Classified Advertising
REAL ESTATE .....PART 7
WANTS .....PART 8
HELPS, SERVICE

ST. LOUIS POST-DISPATCH

Sunday Post-Dispatch Today, 108 Pages
FIRST SECTION (NEWS), 14 PAGES.
SECOND SECTION (SPORT), 4 PAGES.
THIRD SECTION (NEWS), 6 PAGES.
FOURTH SECTION (NEWS), 14 PAGES.
FIFTH SECTION (AUTO), 8 PAGES.
SIXTH SECTION (NEWS), 10 PAGES.
SEVENTH SEC. (REAL ESTATE), 14 PAGES.
EIGHTH SECTION (WANTS), 4 PAGES.
NINTH SECTION (RADIO), 6 PAGES.
ROTOGRAVURE, 12 PAGES.
MAGAZINE, 8 PAGES.
COMIC SECTION, 8 PAGES.
FINANCIAL NEWS, Part 1, Pages 11, 12, 13.

VOL. 81. No. 129. PART ONE. ST. LOUIS, SUNDAY MORNING, JANUARY 13, 1929 PAGE 1—14 ★★★★★ PRICE 10 CENTS

LOUIS P. ALOE DIES OF HEART DISEASE; ILL FOR 10 MONTHS

Head of Optical Manufacturing Firm, as President of Aldermen, Helped Shape Bond Issue.

PLAYED LARGE PART IN DRAFTING CHARTER

Widow and Four Daughters Survive Former Civic Leader — Death Follows Sudden Sinking Spell.

Louis P. Aloe, optical manufacturer, former president of the Board of Aldermen, a contender in 1925 for the Republican nomination for Mayor, died at 4:30 yesterday afternoon at his home, 6202 Rosebury avenue, of heart disease. Mr. Aloe, who was 61 years old, had been ill for 10 months. His death followed a sinking spell, which came unexpectedly.

He is survived by his widow, Mrs. Edith R. Aloe, and four married daughters, Mrs. E. J. Marx Jr. and Mrs. Howard Baer of St. Louis; Mrs. Samuel Leopold of Chicago and Mrs. Julian Weissbein of San Francisco. There are two grandchildren, the children of Mrs. Marx.

A brother, David B. Aloe, is vice president of A. S. Aloe & Co., of which Louis P. Aloe was president. The business was founded by their father.

The day of the funeral will depend on the time of arrival of Mrs. Weissbein, formerly Miss Clara Aloe. A message received at the family home last night said she would leave San Francisco today by airplane, making the first stop at Salt Lake City. If she can reach here Tuesday, the funeral will be on that day; otherwise it probably will be held Wednesday.

Host to Marshal Joffre.

As President of the Board of Aldermen, Mr. Aloe was acting Mayor on several occasions, one of these being when, soon after the entrance of the United States into the war, Marshal Joffre was the guest of the city. His chief service of importance to the city, however, was in the legislative body, where in his six-year term he exercised actual leadership, and took an important part in shaping civic projects in the 1923 bond issue.

As a member of the Board of Freeholders which drafted the present City Charter, Mr. Aloe originated and perfected some of the most important of the charter provisions. He was credited with authorship of the provision for the 8-hour day for city employes, in the form in which it was placed in the charter. The shaping of the Departments of Public Welfare and Public Service, as now constituted, was in large part his work.

Legislation credited to his leadership in the Board of Aldermen included the bills for curb markets for farm products, acquisition by the city of a 6-mile railroad on the Levee, establishment of the psychiatric clinic and city control of infant health clinics. He directed an investigation of the milk supply, which was followed by pure milk legislation. He also directed an inquiry, made in 1921, into housing and rental conditions.

Helped Draft Bond Measure.

As chairman of the special Bond Issue Committee of the Board, he participated in drafting the bond issue ordinance, and worked with a citizens' committee for the approval of the bond issue by the voters. As acting Mayor he signed, in November, 1922, the ordinance for the bond issue election. He was active in the work of the City Plan Commission, and demanded zoning restrictions, as necessary for the ordered growth of the city and protection of residence districts, at a time when this principle still was in dispute.

On Mr. Aloe's retirement from office in the spring of 1923, a gathering of 1700 persons honored him at a dinner in Hotel Chase. Four years ago, when Mayor Kiel decided not to seek a fourth term, Mr. Aloe became a candidate, but was defeated in the primary by Victor J. Miller, now Mayor.

Carried on Father's Business.

Mr. Aloe was born in St. Louis and attended the public schools and Washington University. He entered business with his father, L. S. Aloe, who died in 1893. He remained for 35 years in active charge of the business, which expanded into one of the largest concerns in the country dealing in optical and surgical goods. These two departments were separated in recent years, the optical establishment having locations downtown and on Grand boulevard, and the

Continued on Page 2, Column 7.

CIVIC LEADER DEAD



LOUIS P. ALOE.

THIRD IN 'WITCH' KILLING FOUND GUILTY BY JURY

Wilbert G. Hess, 18, Convicted of Murder in Second Degree at York, Pa.

By the Associated Press.

YORK, Pa., Jan. 12.—A verdict of second degree murder was returned by a jury tonight in the case of Wilbert G. Hess, 18 years old, for his part in the killing of Nelson D. Rehmeyer, alleged "pow wow" doctor.

The other two who took part in the killing of Rehmeyer, John H. Blymyer, 32 years old, a "pow wow doctor," and John Curry, 14, were convicted in the same court earlier in the week of murder in the first degree. Both received life terms in the penitentiary.

Rehmeyer was killed when he resisted the efforts of the trio to obtain a lock of his hair to break a "spell" he was supposed to have laid in the Hess family. His body was then set on fire.

The jury was out two hours and 20 minutes in the Hess case. Murder in the second degree is punishable by imprisonment of 10 to 20 years.

EGYPT TO REJECT FORD'S PLAN

Said to Be Averse to Giving Up Tariff in Exchange for Road.

By the Associated Press.

CAIRO, Jan. 12.—The Egyptian Government was understood today not to be prepared to consider Henry Ford's proposal that he build a road in exchange for free entry of his cars into Egypt.

An 8 per cent ad valorem duty is paid now on Ford cars imported into Egypt. The newspaper Siassa recently said that Ford had proposed that he construct, at his own expense, about 155 miles of roadway anywhere in Egypt and undertake its upkeep, if the Government would allow his automobiles to enter the country free of duty.

COLDER, DOWN TO 10 TONIGHT; FAIR, WARMER TOMORROW

THE TEMPERATURES.

12 noon	37	7 p. m.	39
1 p. m.	37	8 p. m.	38
2 p. m.	38	9 p. m.	37
3 p. m.	40	10 p. m.	*38
4 p. m.	40	11 p. m.	*31
5 p. m.	40	12 midnight	*31
6 p. m.	39	1 a. m.	*30

*Indicates street reading.
Yesterday's high, 41 (3:15 p. m.); low, 11 (4 a. m.)



Official forecast for St. Louis and vicinity: Partly cloudy today; tomorrow fair; cold wave, with temperature 10 degrees tonight; rising temperature tomorrow.

Missouri: Partly cloudy today; tomorrow fair; cold wave today; temperature 5 to 10 above zero; not so cold tomorrow.

Illinois: Generally fair today and tomorrow; colder today; cold wave in south and central portions; temperature 5 to 10 degrees above zero; rising temperature tomorrow.

Sunset, 5:01; sunrise (tomorrow), 7:19.

Stage of the Mississippi, 7.7 feet, a fall of $.2.

This Week's Weather Outlook.

CHICAGO, Jan. 12.—Weather outlook for the week beginning Monday: Upper Mississippi and lower Missouri Valleys. Mostly fair in southwest, but two or three periods of precipitation in east and north portions. Frequent temperature changes but mostly below normal in northeast portion.

NEW GOVERNOR TO BE INAUGURATED TOMORROW NOON

Caulfield Will Take Oath in Rotunda of Capitol—10,000 Visitors Expected in Jefferson City.

PUBLIC RECEPTION AND BALL AT NIGHT

Executive-Elect Is Likely to Keep Off Organization's Toes but He Puzzles Job-Hunters.

By CURTIS A. BETTS,
A Staff Correspondent of the Post-Dispatch.

JEFFERSON CITY, Jan. 12.—Governor-elect Henry S. Caulfield and Mrs. Caulfield arrived in Jefferson City late this afternoon, to be the guests of Gov. and Mrs. Baker at the Executive Mansion until noon Monday, when Caulfield will be inaugurated as Governor in the rotunda of the State Capitol. After the ceremony they will be escorted back to the mansion, where a private luncheon will be given by Mrs. Baker to the new mistress of the State Executive's official residence.

Hotels in the capital had begun to fill tonight with inauguration visitors, a few of the members of the military staff chosen by the Governor-elect being on hand early. All hotel accommodations have been reserved for several weeks, and a local committee has been active in arranging for housing visitors in private homes. At least 10,000 visitors are expected for the inauguration.

The two houses of the Legislature will meet at 11 o'clock in the morning, and at 11:45 will march in separate bodies to the rotunda, where they will reconvene as a joint assembly with Lieutenant-Governor Bennett, president, and Speaker Parker seated beside him. Caulfield will stand at the top of the winding marble stairway leading from the rotunda to the entrance of the Governor's suite.

Program for Inauguration.

The oath will be administered by Chief Justice John Turner White of the Supreme Court, and Caulfield immediately afterward will deliver his inaugural address, which will be his first message to the Legislature. It will contain his recommendations for legislation which he considers of first importance.

Preceding the administering of the oath, an invocation will be delivered by the Rev. A. B. Jackson, pastor of the Presbyterian church of Jefferson City. As the ceremony is completed the Governor's salute of 17 guns will be fired by Battery B 128th Field Artillery, stationed on the capitol lawn.

Gov. Baker will introduce his successor. The benediction will be pronounced by the Right Rev. Joseph Selinger, Monsignor, dean and pastor of St. Peter's Parish, Jefferson City.

The gubernatorial party with Gov. and Mrs. Baker, will be escorted to the executive mansion, by the Governor's military staff and the 128th Field Artillery band.

Lieutenant-Govenor-elect E. H. Winter of Jefferson City, will be inaugurated in the Senate Chamber at 2:30 o'clock in the afternoon with Supreme Justice William F. Frank administering the oath.

Public Reception and Ball.

There will be a public reception by Caulfield in the executive suite at 7:30 o'clock in the evening, after which there will be a public ball in the rotunda of the capitol.

Caulfield is the thirty-seventh governor of Missouri, and the first Republican governor from St. Louis since the civil war. He enters office with better equipment for a sane and progressive administration than any other governor of recent years. He has had wide experience in public affairs and will not be hampered by numerous pre-election promises. He has stated that he has not pledged himself in advance on any matters of patronage or official action, so that he will have a free hand in the selection of his subordinate heads of departments. His knowledge of affairs of government has been gained in service as excise commissioner of St. Louis, as Judge of the St. Louis Court of Appeals, as Congressman, as City Counselor of St. Louis, and by close study he has given since his election to the needs of the State.

Caulfield Puzzles Job Hunters.

The job hunters who for weeks have been pressing their claims and who are thronging to Jefferson City have found him puzzling and uncommunicative. Applicants who have gone to him with long lists of indorsements have learned that indorsements mean little to him at this stage of affairs.

There is no doubt that Caulfield

Continued on Page 2, Column 5.

TO FIX PLACE OF INDIVIDUAL IN HUMAN AFFAIRS

Intellectual Survey Announced by American Philosophical Society Head.

By the Associated Press.

PHILADELPHIA, Jan. 12.—An intellectual survey to define the individual's place in the scheme of human affairs, by a committee of 42 nationally known intellectual leaders, was announced today by Dr. Francis X. Dercum, president of the American Philosophical Society.

The survey, which it is hoped will be helpful in "formulating a future program of service to all branches of learning," aims to "make more clear the relation between man and his environment, and the place of the individual in the scheme of human organization."

Among the questions which the committee hopes to clarify were:

What today is the world's intellectual situation?

Is there a drifting apart of the purely scientific interests and the humanistic interests?

Is there a loss of perspective and of grasp of great principles by reason of specialization in education and in thought?

How can these interests and these branches of individualistic learning be co-ordinated into one program with one common purpose—the promotion of useful knowledge?

RUMOR MONGERS ON ROME STOCK EXCHANGE GO TO JAIL

Four Arrested; One Accused of Saying Government Bonds Were Due to Slump.

By the Associated Press.

ROME, Jan. 12.—Four arrests for alleged attacks upon the public credit and six so-called temporary arrests were made at today's session of the Bourse.

One of those held for trial was alleged to have said that Government bonds were due for a slump, another was accused of spreading an alarmist report that Secretary Turati of the Fascist party was about to lose his post because he no longer enjoyed Premier Mussolini's confidence, a third was alleged to have called an official agency's reassuring communique "mere palliative," while a fourth was said to have declared that the rise in Government issues was ephemeral.

The six men held for examination were released later provisionally, but the remaining four await court action.

WILKINS PARTY DISMANTLES AND STORES WINGS OF PLANE

Engines Must Be Greased to Prevent Rust Before Freezing Weather Sets In.

By CAPT. SIR HUBERT WILKINS, Commander of the Wilkins Antarctic Expedition.

(Copyright, 1929.)

This story is published exclusively in St. Louis in the Post-Dispatch. All news articles from members of the Wilkins party or from special correspondents assigned to it will appear only in the Post-Dispatch in this city.

DECEPTION ISLAND, Antarctica, Jan. 12 (via Whaler Hektoria and KUP, San Francisco Radio Station.)—Taking advantage of an interval of calm, we removed wings from one plane today and carried it to the shed where it will be stored through the coming winter.

Because of the excellent design of the Lockhead plane, we four men of the expedition were able to remove the wings and prepare the machines for storage with safety and dispatch. The engines must now be thoroughly oiled, greased and wrapped to protect them from moisture for the next week or two. After that the temperature will probably be, until we return, about freezing or lower, and no rust and deterioration will take place.

HUSBAND RUINS WIFE'S DEBUT

Uses Ruse to Get Audience, Uproar Results; She Faints.

By the Associated Press.

BERLIN, Jan. 12.—The police announced tonight that an attempt by the husband of a Vienna woman conductor to insure a large audience for his wife's debut with the Philharmonic Orchestra of Berlin was responsible for uproar that interrupted the concert and caused her to faint. He has deposited with the police sufficient money to redeem the tickets of those who entered the hall under the misapprehension that they were about to meet a rich and matrimonially inclined widow.

Lia Maria Mayer was in the midst of her work as guest conductor when a man in evening clothes arose, pulled a pink scented note from his pocket and cried: "I protest against this piece of bluff." Other notes which the husband had sent were produced in the audience, general disorder followed during which the guest conductor fainted.

SKATING IN PARKS TODAY

Silver Skates Carnival in Grand Basin Below Art Hill.

Public skating is permitted today on all lakes in public parks except the Grand Basin below Art Hill where the Silver Skates Carnival is to be held today.

Park Department officials warned, however, that skating might be barred again whenever a thaw begins.

LEHMAN CO. CHANGES BUSINESS
The Lehman Piano Co. is discontinuing the sale of pianos to handle radios exclusively. Every piano radically reduced. Lehman's will remain at 1101 Olive st.—Adv.

STEWART TO FIGHT; SAYS JOHN D. JR. CANNOT OUST HIM

Declares He Has Confidence of Stockholders and Employes of Standard Oil of Indiana.

MAKES NO PERSONAL APPEAL FOR PROXIES

But There Has Been Some Solicitation in His Behalf —"Lie" to Hold He Has Not Been Vindicated.

By the Associated Press.

CHICAGO, Jan. 12.—Robert W. Stewart, chairman of the board of the Standard Oil Co. of Indiana, today challenged the authority of John D. Rockefeller Jr. to speak for the 58,000 stockholders of the company, in a formal statement commenting on Rockefeller's recent assertion that Stewart does not merit the confidence of the shareholders.

Stewart reiterated his intention to fight to retain the chairmanship from which Rockefeller has asked that he be ousted.

He said that he has made no personal solicitation for proxies but said solicitations by others had shown that he would have the support of a large number of stockholders voting a large amount of the stock at the March stockholders meeting.

Charges Political Motives.

Stewart referred to the charges against him as a result of his refusal to answer questions of a Senate investigating committee as "attacks by politicians and others —attempts in many cases actuated by political and personal ambitions." He added he had been vindicated of these charges by the courts.

He termed a suggestion that his acquittal of perjury was the result of a technicality as "a lie." He declared the record for the past year would be the best in the company's history and said that his associates, fellow employes and the company's best customers "have that confidence in this company's management which, I regret to say, Mr. Rockefeller Jr. claims has been lost."

"I am a candidate for re-election as a member of the board of directors of the Standard Oil Co. of Indiana," says Stewart in his formal statement. "I am being opposed by Mr. John D. Rockefeller Jr., who is personally asking other stockholders in the company to give him their proxies that he may vote them against me.

"The regular request for proxies sent out by the company will be mailed to stockholders about Jan. 16 as is the usual procedure. As in years past, I shall be named therein as one of the proxies.

Making No Personal Appeal.

"I have made no personal solicitation for proxies since Mr. Rockefeller Jr's letter. Some solicitations have been made by others, and I am already assured of the support of a large number of the stockholders voting a large amount of the stock of this company.

"More pleasing than anything else that has occurred is the spontaneous and practically unanimous support that has been extended to me by my fellow employes of this great company, and also by thousands of the stockholders in the territory served by the Standard Oil Co. of Indiana, showing (or at least, so I feel) that those who know me best, with whom I work daily, and upon whom this company must depend for business support, have confidence in me.

"This support is purely and entirely voluntary. A statement that has been published to the effect that coercion has been used on these employes is unqualifiedly false. No coercion of any kind has been or will be used.

"I have been the subject of numerous attacks by politicians and others—attempts in many cases actuated by political and personal ambitions. I refused to answer certain questions propounded by certain Senators which were wholly beyond their power.

Vindicated by Courts.

"In this position I have been vindicated by the courts of the land. These attacks I have hitherto endeavored to ignore, feeling that my ultimate vindication of these charges would be a complete answer. This vindication I received at the hands of the regularly constituted judicial establishment of my country in the shape of the verdict of two juries.

"Mr. Rockefeller Jr. has now brought the fight to me through our stockholders and the challenge must be accepted.

"The suggestion that my recent acquittal of charges of perjury in Washington was the result of a technicality is a lie. I have in my

Continued on Page 2, Column 5.

The Final Start for the Antarctic



—Wide World Photo.

COMMANDER BYRD'S flagship, "City of New York," departing from Dunedin, New Zealand, the last contact with civilization for the next two years. Inset, Commander Byrd broadcasting a farewell message to the people of New Zealand before sailing southward on the great adventure of exploring South Polar regions.

26,000 DIE IN U. S. IN 7 WEEKS OF EPIDEMIC

Influenza and Pneumonia Toll Reckoned by Federal Health Officers.

By the Associated Press.

WASHINGTON, Jan. 12.—Public health officers today estimated approximately 26,000 persons died from influenza and pneumonia in the United States in the seven weeks preceding Jan. 5. The estimate is based on reports to the Census Bureau.

"Any doubt as to the reality of the current influenza epidemic," the health officials' statement said, "is promptly dispelled by an examination of the mortality statistics."

"During the seven weeks from Nov. 18 to Jan. 5," the statement said, "the cumulated annual death rate from influenza and pneumonia in excess of the average for the corresponding period of the last four years was 1129 a 100,000 population in 78 large cities reporting to the U. S. Bureau of Census.

"This is equal to an actual rate for the seven weeks of 21.7 a 100,000. Applying 120,000,000, yields an estimate of 26,000 excess deaths for the seven weeks, at the end of which the mortality had entered a definite decline only in the Western states." The heaviest mortality thus far, the statement noted, was in mountain states. There was a possibility, it said, that the peak of mortality may now have been reached in South Atlantic and some of the Central states.

Several Senators are ill with influenza and other ailments.

Watson of Indiana remained at home today with a severe cold which it was feared might develop into influenza, and Howell of Nebraska, has been in Walter Reed Hospital suffering with an artery ailment ever since Congress convened before the holidays.

Hale of Maine, chairman of the Naval Affairs Committee, has been obliged to stay at home with grip, but is expected to return to the Senate Monday. Walsh of Montana has been absent for several days with influenza, but is recovering.

Black of Alabama, who also had influenza was detained at home after the holidays. Larrazolo of New Mexico, another influenza victim, returned today.

PARIS WILL REMOVE TRAMS

Busses, Too, Will Be Eliminated on Streets.

By the Associated Press.

PARIS, Jan. 12.—Removal of all street cars and most busses from the Paris streets and creation of a vast system of fast electric rail lines radiating for 15 miles into the country is the official plan of the city.

This is a 20-year program, to cost $100,000,000, prepared by the city's transportation director, Jayot, and approved in the main by Government experts and city authorities.

ORIENTAL RUGS—EASY TERMS
Be sure to see Union House Furnishing Co.'s ... 4-dy

SNOWSTORM HITS BYRD EXPEDITION

City of New York Crew Has Trouble Holding Bark to Ice Field.

By RUSSELL OWEN.

(Copyright, 1929, by the Post-Dispatch and New York Times, World Rights Reserved.)

This story is published exclusively in St. Louis in the Post-Dispatch. All news articles from members of the Byrd party, or from special correspondents assigned to it will appear only in the Post-Dispatch in this city.

ABOARD THE BARK CITY OF NEW YORK, Jan. 12.—The Byrd Antarctic expedition is in the midst of a bad snowstorm. It is with much difficulty that the ship is prevented from being blown away from the ice field to which it is secured with ice anchors.

The men at Little America are safe and snug in their tents, but it is feared that the walls of the house, which is only half erected, have been blown down during the storm. Visibility has been almost nothing and at 4 o'clock this morning, when it was seen that the storm was approaching, the dog teams, which generally leave the base for the ship at that hour, were unharnessed and all hands told to take a much needed rest until the storm was over. And so they are in the tents, tucked in their reindeer-skin sleeping bags. A temporary kitchen has been made at Little America of canvas and food boxes.

The departure of the Eleanor Bolling from New Zealand has been delayed for at least two days. Brophy is in charge there. The expedition truly has reason to be thankful for the excellent equipment he secured.

HENRICI'S COMBINES WITH THOMPSON RESTAURANTS

Announcement in Chicago Follows Purchase of Site for 24-Story Building.

By the Associated Press.

CHICAGO, Jan. 12—The Thompson Restaurants and "Henrici's" have been consolidated.

Henrici's, which coined the slogan "no orchestral din," will continue to operate independently of the chain of popular priced "armchair" Thompson lunchrooms, but the ownership of the two concerns will be with the John R. Thompson Co.

Announcement of the consolidation followed purchase of a site for a 24-story building at 23-29 West Randolph street by the Thompson company. By the transaction the Thompson company acquired the Philip Henrici Co., William M. Collins, owner of Henrici's, receiving a block of stock in the Thompson company as well as a cash consideration.

Under the expansion plan announced, Henrici restaurants will be established in other cities, details already being complete for restaurants in Evanston, Ill., and St. Louis.

MILL REMNANT SALE MONDAY
Remnants, Samples, Odd Lots, etc., at tremendous savings in the 56th Mill Remnant Sale. Stix, Baer & Fuller Downstairs Store, beginning Monday, 9 a. m. See ad page 8.

M'NARY SEES HOOVER AND DROPS FARM RELIEF BILL

Extra Session, Consequently, Will Be Necessary to Enable President-Elect to Redeem Pledge.

TARIFF REVISION UP AT SAME TIME

Oregon Senator Expects Congress to Meet in April and Finish Its Work by July 1.

By CHARLES G. ROSS,
Chief Washington Correspondent of the Post-Dispatch.

WASHINGTON, Jan. 12.—It has become evident that an extra session of Congress will be necessary in order that President-elect Hoover may redeem his campaign pledges to the farmers.

Hoover said that he would call a special session if the farm relief problem should not be solved by the present session. The last chance of a solution before March 4 vanished with the statement today by Senator McNary, after a conference with Hoover, that he would not seek the passage of his revamped McNary-Haugen bill.

Some of the leaders of Congress had hoped that approval of this bill, which carries the recommendation of the President-elect for the creation of a Federal Farm Board with wide powers, would make an extra session unnecessary. Very soon after the opening of the present session, however, the farm organizations and some of their leading spokesmen in Congress made it plain that they desired the whole subject of relief to go over to the new Congress and the new President.

Senator Borah, who was responsible for the Hoover promise, said repeatedly that even if the McNary bill should be passed, further measures would be required. He declared warmly for an extra session.

Hopes to Finish by July 1.

McNary, who is chairman of the Senate Committee on Agriculture, said that he expected the extra session would be called for the middle of April, to consider both farm legislation and tariff revision. Republican leaders, he added, hoped that the session would be able to finish its work by July 1.

McNary indicated that his pending bill would be somewhat revised before its reintroduction in the next Congress. It is expected that the powers conferred upon the proposed farm board will be enlarged.

Among the other callers on the President-elect today were Chester Gray and Sam Thompson, representing the American Farm Bureau Federation, both of whom have been strongly in favor of leaving the farm relief question to a special session.

Hoover plans to leave next week for Florida, where he will remain until shortly before his inauguration.

By the Associated Press.

While those with whom he has discussed the question have announced that Hoover is of the opinion that a special session should be called about April 15, there has been no official announcement of the position of the President-elect. Nevertheless a tentative legislative program for the proposed session has already been discussed.

Under this program, as outlined by those who have been conferring with Hoover, the legislative activities to be undertaken would be limited to farm relief and tariff revision, both of which were promised by the next President during the campaign. The tariff revision would be in the shape of an amendment to the Fordney-McCumber act of 1922 and would cover both agricultural and industrial schedules.

Tariff Hearing in Progress.

With tariff hearings already in progress before the House Ways and Means Committee, House leaders estimate that both pieces of legislation could be put through in time for an adjournment of the special session by the middle of July at the latest, but Senate Democrats might be able to upset that program by making a prolonged fight for a general downward revision of duties.

While the president-elect has set forth his views on farm relief, of which revision of tariff duties on farm products is an important part, he has said that he will call a conference of agriculturists to seek the best way out of the condition in which the farming industry finds itself.

This conference probably will

Continued on Page 2, Column 6.

COOLIDGE TRYING TO SPEED ACTION ON KELLOGG PACT

Senate Leaders Guests at White House Breakfast—Borah to Renew Request for Debate Limit.

MOSES-REED GROUP CIRCULATES PETITION

Urge the Secretary of State to Agree to Some Sort of "Clarifying Declaration."

By the Associated Press.

WASHINGTON, Jan. 12.—President Coolidge threw his influence today against the Senate legislative jam in which the Kellogg anti-war treaty and the cruiser construction bill are caught and this added pressure resulted tonight in at least a renewal of conferences looking to a way to obtain action.

On Monday Chairman Borah, of the Foreign Relations Committee, in charge of the treaty, will renew his request for an agreement to limit debate on the pact and thinks it will be accepted. Conferences looking to that end were revived late today.

White House alarm over the Senate situation was reflected in a senatorial breakfast party and a conference later attended by Coolidge and Senator Curtis of Kansas, the Republican leader; Borah, and Secretary Kellogg, the father of the treaty.

While this conference was going on, the Republican-Democratic group seeking an interpretation of the pact started a petition in the Senate asking for some sort of a "clarifying" declaration to the treaty. More than 26 signatures had been obtained tonight.

The petition, however, is conciliatory in tone, saying that the signers believe in the treaty, but would like a clarifying declaration. The petition contains a statement that unless the Foreign Relations Committee makes some form of interpretative report, the petitioners will feel required to vote for an interpretative resolution. However, some of the signers have exempted themselves from the provision of this last stipulation.

Petition to Go to Kellogg.

It is intended to have the petition sent to Secretary Kellogg, who so far has stood adamant against any interpertation of the treaty other than that contained in his correspondence with other nations.

The petition, which Senators Bingham (Rep.), Connecticut; Moses (Rep.), New Hampshire, and Reed (Dem.), Missouri, are passing around, proposes that a report be made by the Foreign Relations Committee setting forth the views expressed by Chairman Borah on the floor regarding the treaty as a sufficient guarantee of America's interpretation of the pact.

Senator Bingham (Rep.), Connecticut, who has declared for a committee report on the treaty or an interpretative resolution, was called to the White House late today by President Coolidge for a discussion of the pact. Later he said he had told Mr. Coolidge that he considered it unfortunate that the administration insisted that no reservations or interpretations accompany the ratification of the treaty.

The White House conference resulted in some frank discussion and ended about where it started with promises of hope only. Senator Borah informed Mr. Coolidge that he was not interested in whether the bill authorizing 15 new cruisers was passed or not and reminded the President that those who are talking against the treaty happen to be among those most interested in passage of the cruiser measure.

Secretary Is Unchanged.

The Moses-Reed group is ready to compromise on its resolution of interpretation in favor of only a committee report stating that it was not considered that the treaty would infringe upon or embarrass the Monroe doctrine. Senator Borah has expressed this view on the floor, but Secretary Kellogg and the Senator are unwilling to have a formal interpretative declaration made regarding the pact. Secretary Kellogg reiterated his views in this regard at the White House parley.

There appear to be good prospects that the petition will get more than 33 signatures—the one-third necessary to defeat ratification of the pact—but the sponsors of the petition disclaim any intention of seeking to defeat the treaty.

Senator Borah held the treaty before the Senate again during the afternoon, with Senator Shortridge (Rep.) of California taking up the cudgels in its behalf. Shortridge spoke at considerable length and was interrupted only by Senator Blaine (Rep.) of Wisconsin, who wants a resolution adopted declaring that Great Britain's note reserving freedom of action in the protection of her territories shall not be regarded as a reservation to the treaty.

Farmer Dies From Mule Kick.

By the Associated Press.

ARKANSAS CITY, Ark., Jan. 12.—James F. Hutson, 58, a farmer, died today of injuries inflicted by the kick of a mule.

Accused Wife and Informer of Plot



MRS. GRACE WOOD
INTERNATIONAL PHOTOS



MRS. CECIL HOLT



CECIL HOLT

At left, Mrs. Grace Wood of Detroit, who has been held for the grand jury on accusation that she hired gunmen to kill her husband. At right, Cecil Holt, who informed police of the plot, and, below, Mrs. Holt, his wife, who persuaded him to prevent the commission of the crime.

EXTRA SESSION ON TARIFF AND FARM RELIEF SEEMS SURE

Continued From Page One.

assemble in Washington soon after inauguration so that the relief program can be worked out in detail by the time the President is called upon to submit his first message to Congress.

While it is expected that Hoover in any call for a special session will suggest the enactment of only farm and tariff measures, Congress would be free to legislate on any other subject. However, House leaders hope to forestall any general legislation by organizing only two House committees, those that will deal with two of the major problems confronting the Hoover administration.

Prohibition Survey Likely.

While there is no present intention of any general prohibition legislation at the special session, there is a possibility that it may come up at the first regular meeting of the new Congress, which will begin the first Monday in next December.

The President-elect has had in mind since before his notification to have an impartial commission make a thorough investigation not only of the enforcement of the Volstead act but also as to whether the abuses in enforcement are inherent in the act itself.

Congressional authorization for the naming of such a commission is proposed in a joint resolution sponsored by Senator Edge of New Jersey, a leader of the Senate wets and a strong supporter of Hoover in both the preconvention and the presidential campaigns.

Senator Jones of Washington, foremost among the Senate drys, and also an early Hoover man, previously had proposed a Congressional investigation but he and Senator Edge are reported to be close to an agreement under which the President would be authorized to name the commission which would be directed to report to Congress as well as to the chief executive.

Hoover May Leave Wednesday.

Today was the sixth of the 10 days Hoover has set aside for conferences here with party leaders before leaving for Miami Beach, Fla. He probably will be unable to get away from Washington before next Wednesday.

Because of the pressure of other engagements, he decided to have Senator Couzens of Michigan as a dinner guest tomorrow evening instead of at a headquarters conference today. The Michigan Senator is fighting the reappointment of Andrew W. Mellon as Secretary of the Treasury.

Mrs. Alvin H. Hert of Kentucky, a vice chairman of the Republican National Committee, whose appointment as Secretary of the Interior is being urged upon Hoover, also will be a dinner guest tomorrow night at the Hoover home on S street.

Ogden Mills, Undersecretary of the Treasury, visited Hoover during the day for half an hour's talk, but he said Cabinet selections were not discussed.

In the political gossip around Washington the suggestion is heard frequently that with Mellon remaining as head of the Treasury for two years more, which would give him the longest term ever filled by a Secretary of the Treasury, Mills would be given an important diplomatic post overseas and subsequently named to succeed Mellon.

Ex-Kaiser Sues Publishers.

BERLIN, Jan. 12.—Former Kaiser Wilhelm today brought action against the publishers of a German translation of Sir Frederick's Fonsonby's book, "The Empress Frederick's Letters." He asked an injunction against the sale of the book on the ground "that these letters reached England in a not unsuspicious manner and were not destined for publication."

STEWART TO FIGHT; SAYS JOHN D. JR. CANNOT OUST HIM

Continued From Page One.

possession a statement signed by every member of the jury directly stating that no technicalities were considered, and that upon the first ballot—and even before a ballot was taken—they were unanimously of the opinion that the charge of perjury was false, and intended their verdict as a complete vindication. Any one may see this statement.

"Mr. Rockefeller Jr. says that several months ago he requested my resignation as a director of this company, affirming that I told him that such resignation would be forthcoming when it was requested by "the stockholders of the company."

Defies John D. Jr.

"I cannot recognize Mr. Rockefeller Jr.'s right to speak for all the 58,000 stockholders. He is admittedly a larger stockholder in other companies of the former Standard Oil group than he is in the Standard of Indiana. He is not dependent upon his return from this company for his future well being, although he has received a constant stream of dividends, amounting to millions of dollars in the last 10 years, and has not purchased a dollar's worth of the products of this company.

"There are thousands of stockholders, among them many of the 28,000 employes who have invested their life savings in this company, who are desperately concerned over its future. Unlike Mr. Rockefeller Jr., they purchase its products and aid its progress. On account of them, I feel in duty bound not to desert, regardless of Mr. Rockefeller Jr.'s demands.

"I am proud of the record made by this company under my direction as chief of the executives in the last 10 years. The year just ended will prove the greatest in its history in volume of products sold, in cost of operation, and in profits accrued. It surpasses every previous record. For this I do not claim the credit. Much of it is due to that fine group of fellow employes who have worked shoulder to shoulder with me.

"This record is fair evidence that my associates and fellow employes and our customers in the field we serve have that confidence in this company's management, which, I regret to say, Mr. Rockefeller Jr. claims has been lost."

Jury Quoted as Saying Verdict Was Meant as Vindication.

By the Associated Press.

WASHINGTON, Jan. 12.—The jury, which acquitted Robert W. Stewart of perjury here last summer, was quoted today in a statement issued through the office of Frank J. Hogan, Stewart's attorney, as saying that the verdict was intended as a vindication of the oil man.

Stewart, chairman of the board of the Standard Oil Co. of Indiana, is now in a fight with John D. Rockefeller Jr., who is seeking to remove him from the office he holds.

The statement included a letter signed by the 12 jurors, which Hogan said was written to disprove "press reports in which it is stated that our verdict was based upon a technicality."

"This was not a fact," the juror's letter said. "We considered the charges on their merits and acquitted the defendant thereof. It was our intention our verdict should stand as a vindication of Col. Stewart.

"Our verdict was not based on the lack of a quorum in the Senate committee. It was based on our belief, after hearing all the evidence, that Col. Stewart had not testified falsely as charged."

Stewart testified before a Senate committee investigating the oil cases. During the trial the claim was made that at the time there was no committee quorum present and that therefore the proceedings were illegal.

F. H. KREISMANN EXPECTED TO BE POLICE BOARD HEAD

Ex-Mayor Thought to Be Caulfield's Choice for Position—Two Others to Be Named to Body.

Frederick H. Kreismann, former Mayor, now head of the committee backing Henry W. Kiel for Mayor in the Republican primary, is thought to be Governor-elect Caulfield's choice for president of the Police Board, to be named within the next few days.

The president of the board is selected by his fellow commissioners, but the Governor dictates their choice. It now seems likely that the board's present head, Col. Allen C. Orrick, will be asked to remain on the board, but not as president, and it is expected he will remain for a time, although probably not through the Caulfield administration.

This will leave two more members to be selected, besides the Mayor, who is a member ex-officio. Three names are thought to include the two probable appointees. These are Dietrich Hedenkamp, secretary-treasurer of the St. Louis Bank Building and Equipment Co., vice-president of the American Exchange National Bank, of which Collector Koeln is president; George T. Kollas, real estate dealer, and Daniel Bartlett, who has been Caulfield's law partner.

One Lives at Kirkwood.

Hedenkamp is a resident of Kirkwood. The State statutes prescribe that Police Commissioners in cities of 500,000 population or more "shall have been residents of the cities for a period of four years next preceding their appointment." It is not known whether any way of circumventing this apparent legal obstacle in Hedenkamp's case has been found. The selection of Kreismann for a Police Board post necessarily would mean his retirement from campaign activities.

Two Republican and two Democratic members of the Election Board are to be named by the Governor, who designates the chairman. The best information as to the probable choice for this board points to Oliver T. Remmers as chairman, and John B. Edwards or Clifford G. Haley as the other Republican member.

Remmers Lost in Primary.

Remmers, a lawyer, was chairman of the Republican City Committee until after the last primary, when a political upset in his ward, the Twelfth, deprived him of his committee seat. Edwards was chairman of the Election Board under Gov. Hyde's administration. It is not known whether he would be willing to return to the board.

Haley is City Commissioner of Weights and Measures. He is a former subordinate of Caulfield as Excise Commissioner, and was an active Caulfield worker in the primary campaign last summer. His ward, the Twenty-second, was the first to indorse Caulfield's candidacy.

For Democratic members, the selection of James Y. Player, now a member of the board, and Joseph W. Hannauer, is expected. Hannauer is a former president of the Real Estate Exchange. He is a brother of George Hannauer, formerly a St. Louis railroad clerk, now president of the Boston & Maine Railroad system.

KING ENJOYS A RESTFUL DAY, BUT QUEEN HAS SLIGHT COLD

Ruler's Consort Keeps to Palace, But Indisposition Is Considered of Minor Character.

By the Associated Press.

LONDON, Jan. 12.—King George today enjoyed another restful day but Queen Mary was suffering from a cold. Her indisposition, however, was described as of a minor character and not sufficiently serious to justify issuance of a medical bulletin. The Queen did not leave Buckingham Palace yesterday or today. Because of the cold weather it was deemed inadvisable for her to leave her rooms. It is a rare occurrence for the Queen to be even slightly indisposed.

POSTMASTERSHIP PATRONAGE INQUIRY FOR THREE STATES

Senators Vote to Investigate Florida, Texas and Arkansas and May Go Farther.

By the Associated Press.

WASHINGTON, Jan. 12.—Extension of the inquiry into postmastership patronage to Florida, Texas and Arkansas was decided upon today by the Senate Investigating Committee.

In this connection the Senate also approved a motion of Senator George, (Dem.), Georgia, to increase the appropriation for this inquiry from $5000 to $8000.

Senator Brookhart, (Rep.), Iowa, chairman of the committee, said complaints had been received about the manner of disposing of postmasterships in all three states, and that witnesses would be summoned here within a few weeks. He is anxious, however, to defer the investigation until the Senate concludes the approaching fight on the cruiser construction bill which he intends to oppose.

Brookhart said further investigation of the South Carolina situation was contemplated and he indicated Virginia might also receive attention.

1000 TO ATTEND C. OF C. MEETING TUESDAY NIGHT

More than 1000 members of the new Chamber of Commerce are expected to attend its first annual meeting Tuesday night at Hotel Jefferson.

Formal induction of new officers and directors will take place following dinner at 7 p. m. St. Louis' progress in the past and its aspirations for the future will be discussed by Erastus Wells, new chairman of the board; Harold M. Bixby, retiring chairman; President Walter B. Weisenburger; and E. J. Russell, chairman of the City Plan Commission and a director of the chamber. A. L. Shapleigh, chairman of the board of the Shapleigh Hardware Co., will preside.

Invitations were sent to President Coolidge President-elect Hoover and Senators Harry B. Hawes and James A. Reed of Missouri.

LOS ANGELES LEAVES MOORING

PORT ST. JOE, Fla., Jan. 12.—The navy dirigible Los Angeles cast off from its mooring on the tender Patoka at 4:35 o'clock this afternoon and glided away to pay a visit tomorrow to Miami and Florida east coast cities.

It was the third time this week the craft had set its nose toward Miami, where it was to have participated in the inauguration of Pan-American air mail service. Twice adverse weather and winds compelled the airship to turn aside from the journey. Crowds of people thronged this little port town late today to watch the dirigible get under way. Weather bound for two days, the crew was elated to get under way again. Commander Rosendahl said today the craft had weathered the stormy conditions in fine shape.



The Hit of the Season

Semi-Annual Sale Price $10.45

This versatile STETSON Tie will appeal to women who desire dignified smartness in footwear. The clever model illustrated above is fashioned in brown with inserts of a lighter shade and smartly styled tongue . . . also offered in black with patent leather trim.

HUTCHESON'S
SUPERIOR SHOE SERVICE
712-714 OLIVE ST.

GEORGE F. HAID TO SUCCEED DAUES IN JUDGESHIP

Gov.-Elect Caulfield Announces Intention to Appoint Him to St. Louis Court of Appeals.

Governor-elect Caulfield announced at Jefferson City last night that he would appoint George F. Haid, former City Counselor, to the vacancy on the bench of the St. Louis Court of Appeals, created by the resignation of Judge Charles H. Daues.

Judge Daues' resignation, to take effect Tuesday, is in Caulfield's hands. The term for which he was elected ends in 1932, but Haid will hold the office by appointment only until the 1930 election.

Haid was Associate City Counselor when former Judge Caulfield was head of the city law department, during Mayor Kiel's latest term. When Caulfield resigned in 1922, Haid succeeded him. Haid resigned in 1924 to go into business as an executive of a motor truck company.

Haid is now associated in law practice with Benjamin A. Wood. Daues resigned in order to return to private practice, after a prolonged period of office holding in the Federal District Attorney's office, the city law department and the Court of Appeals.

During Haid's term as Counselor condemnation proceedings for the carrying out of bond-issue projects formed an important part of the city's legal business. The Fourteenth street viaduct case was terminated by an agreement reached by him with the Terminal Association, which paid the amount asked by the city for the structure.

He served also in the Delmar grade-crossing case, and in the Auditorium case, decided by the Supreme Court in the city's favor. He lives at 5712 Cabanne avenue.

10,000 EXPECTED AT INAUGURATION OF NEW GOVERNOR

Continued From Page One.

will be an organization Governor and that he will limit his appointments, or at least most of them, to Republicans who can get the support of the organization, but the idea is growing that Caulfield will select the men he wants to appoint and will expect them to get the organization indorsement, which except in rare instances can be done easily. It is not expected the organization will dictate the appointments, but probably Caulfield will make few if any appointments over the protest of the organization.

It is apparent in Jefferson City that the job-holders are worried. The report is out among them that something more than political faithfulness will be required to land a job. If that proves to be true, it will be a shock to many, and there will result a big exodus from the capital.

TO BE CHOSEN JUDGE



GEORGE F. HAID.

LOUIS P. ALOE DIES OF HEART DISEASE; ILL FOR 10 MONTHS

Continued from Page One.

surgical department occupying a five-story building at 1919 Olive street.

He was president of the National Association of Surgical and Optical Dealers.

Mr. Aloe's first activity in politics was in the days of the Merchants' League Club, at Eighteenth and Olive streets, in the Ziegenhein administration. He was president of the club, a partisan organization. He was twice a delegate to the Republican National Convention. Gov. Dockery, a Democrat, named him as Republican member of the St. Louis Election Board, and he served in this post from 1901 to 1904. He was a member-at-large of the Republican State Committee for four years.

Mr. Aloe's first election to the presidency of the Board of Aldermen was in 1916, to fill a vacancy. In 1919, he was elected for the subsequent 4-year term. By appointment of President Wilson, he was chairman in wartime of the St. Louis District Draft Board of Appeal.

Former Mayor Kiel last night said: "The passing of Mr. Aloe was a very sad thing for St. Louis. He has been a man of great civic usefulness. We were ardent friends, and I have deep feeling of personal loss."

OLD FENDERS MADE NEW
Repaired and Baked Enameled.
Fenders and bodies repaired on cars while you wait. (No delay.) We do all fender work for the principal dealers. Fenders like new, for sale cheap. Broken bumpers repaired and welded. Running boards made and installed. The Oldest Fender Shop in America.
PERFECTION ENAMEL CORP.
3063 Windsor Place. Lindell 8672.

SENATE DELAYS VOTE ON NICARAGUAN CANAL

King and McMaster Request Action—Minor Amendments Advance Measure.

Post-Dispatch Bureau,
201-205 Kellogg Building.

WASHINGTON, Jan. 12.—The pending Senate resolution for a survey of the Nicaraguan Canal route by the army engineers was advanced a step today by the adoption of several minor amendments, none of which was opposed by the sponsors of the measure. One of the amendments, framed to meet objections by Senator King (Dem.) of Utah to the original phrasing provides that nothing in the measure shall be construed as binding the United States to build the canal. King had asserted that the authorization to the President to enter upon negotiations with Nicaragua, Costa Rica, Salvador and Honduras might be read by these countries as a definite commitment of the United States to the canal project.

In response to requests by King and McMaster (Rep.) of South Dakota, both of whom declared that the subject should have further consideration, the resolution was allowed to go over, on the understanding that it would be taken up again next week.

King said that no step should be taken toward the construction of a second Isthmian canal until it was first determined that the needs of commerce could not be met by enlargement of the Panama Canal.

Declaring that "severe burdens" had been imposed on the Middle West by the building of the Panama Canal, McMaster said he was unwilling to support the Nicaraguan project until he had chance to see what the incoming administration was going to do about general waterway plans. He wanted to be assured, he said, that the whole system of inland waterway improvement would keep pace with development to the south.

Edge pointed out that the resolution did not seek to commit the Government to any policy, but only to gather information on which to base a policy.

NEW $2,000,000 MILL TO START

Florida Governor to Take Part in Opening Southern Sugar Plant.

Special to the Post-Dispatch.

CLEWISTON, Fla., Jan. 12.—The new $2,000,000 mill of the Southern Sugar Co. is to begin operations here tomorrow after ceremonies in which Gov. Doyle Carlton will be the central figure.

B. G. Dahlberg, president of the sugar company, is also director head of the Celotex Industry.

ST. LOUIS POST-DISPATCH
Founded by JOSEPH PULITZER
Dec. 12, 1878.
Published Daily by The Pulitzer Publishing Company, Twelfth Boulevard and Olive Street.
MEMBER OF THE ASSOCIATED PRESS and AUDIT BUREAU OF CIRCULATIONS.
The Associated Press is exclusively entitled to use for republication of all news credited to it or not otherwise credited in this newspaper and also the local news published herein. All rights of republication of special dispatches herein are also reserved.
Subscription Rates in St. Louis:
Daily and Sunday, one year.....
Daily without Sunday, one year.....
Sunday only, one year.....
Remit either by postal order, express order or St. Louis exchange.
Subscription Rates by Carrier:
Delivered by city carrier or newsboy:
Daily only, 50c a month; Sunday, 15c a copy.
Entered as second-class matter, July 31, 1879, at the Postoffice at St. Louis, Mo.

Aeolian Company Specials!

Floor Samples and Exchanged

Victor *and* Brunswick RCA Radiola Combinations

at big reductions!



We are closing out this week at extraordinary reductions from former prices the many fine Victor and Brunswick RCA Radiola Combinations taken in exchange during the Holidays. Each instrument is in splendid condition and guaranteed musically and mechanically perfect.

A Few of the Underpricings

$340 Victor-Radiola [Combination] Beautiful console type $98
$600 Brunswick Panatrope [electric pick-up reproduction] 104 Loudspeaker equipment 195
$635 Victor Orthophonic Radiola Combination, 8-tube RCA Super-Heterodyne, electric motor . . . 175
$850 Brunswick Panatrope [art case] 104 Loudspeaker equipment, electric pick up reproduction . . . 295
$192 Radiola 17, A C operated complete 89
$95 Victor Orthophonic 69
$895 RCA Radiola 32 [all-electric] 104 Loudspeaker equipment . . . $345
$335 Victor Orthophonic [Electric] $195
$260 Radiola 28, 8 tube Super-Heterodyne, including Radiotrons and Speaker, complete . . . 99
$200 Brunswick Panatrope [Electric] 69
$160 Victor Orthophonic . . . 87
$450 Brunswick Radiola Super-Heterodyne, Combination in beautiful cabinet 79
$500 Brunswick Radiola with 8-tube Super-Heterodyne 159

Upright Phongraphs as low as $5.00
Floor Model Radiola Cabinets reduced up to 33⅓%

AEOLIAN
COMPANY of MISSOURI
W. P. CHRISLER—PRESIDENT
1004 OLIVE STREET

LAYS VOTE AGUAN CANAL

laster Request Ac- r Amendments e Measure.

Dispatch Bureau, Kellogg Building. ON, Jan. 12.—The resolution for a Nicaraguan Canal army engineers was ep today by the veral minor amend- which was opposed s of the measure. nendments, inserted ons by Senator King ah to the original des that nothing in hall be construed as nited States to build ng had asserted that ion to the President negotiations with sta Rica, Salvador might be read in s as a definite com- he United States to ject.

to requests by King (Rep.) of South Da- whom declared that hould have further the resolution was over, on the under- it would be taken week.

that no step should ard the construction thmian canal until it rmined that the needs could not be met by f the Panama Canal. hat "severe burdens" posed on the Middle building of the Pana- cMaster said he was upport the Nicaragu- til he had chance to incoming administra- to do about general- ns. He wanted to be said, that the whole and waterway im- ould keep pace with to the south. ed out that the reso- t seek to commit the o any policy, but only formation on which to

,000 MILL TO START

rnor to Take Part in uthern Sugar Plant.

Post-Dispatch. ON, Fla., Jan. 12.— ,000,000 mill of the ar Co. is to begin op- tomorrow after cere- hich Gov. Doyle E. be the central figure. berg, president of the ny, is also directing Celotex industry.

S POST-DISPATCH

by JOSEPH PULITZER

Dec. 12, 1878. by The Pulitzer Publishing Co. oulevard and Olive Street.

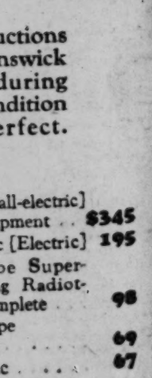
THE ASSOCIATED PRESS UREAU OF CIRCULATIONS Press is exclusively entitled to ublication of all news dispatches not otherwise credited in this also the local news published s of republication of special dis- re also reserved.

Rates by Mail, in Advance: r, one year..... $10 Sunday, one year..... $ year..... by postal order, express mo is exchange.

ption Rates by Carriers carrier or out-of-town dealer a month; Sunday, 10c a copy cond-class matter July 31, 1912, at St. Louis, Mo.



uls!



ctions nswick during dition erfect.

all-electric] $345 [Electric] 195 oe Super- g Radiot- mplete 98 pe 69 c 67 ola Super- nation in 78 with 8-tube 159 1/2%

BUILDING TRADES COUNCIL INDORSES KIEL FOR MAYOR

President Tells Candidate He Is Favored Because Under Him 'Labor Got a Square Deal.'

PLEDGE OF ACTIVE SUPPORT MADE

All Unions in City Represented Except Bricklayers and Ex-Mayor Has Card in That.

The Building Trades Council, representing about 18,000 union craftsmen, has unanimously indorsed former Mayor Kiel for the Republican mayoralty nomination. Formal notice of the indorsement was given to Kiel yesterday by Harry G. Lindeman, president, and Maurice J. Cassidy, secretary of the organization.

The council is composed of 70 delegates, representing all the building trades except the bricklayers' union, in which, incidentally, Kiel still holds his union card. Only three delegates were absent from the meeting at which the Kiel indorsement was voted.

A forecast of a decided drift to Kiel in union labor circles is seen by politicians in the resolution. It had been anticipated, however, not only because of Kiel's record as member of a labor union and as Mayor, but also because of expressed dissatisfaction among labor leaders with the attitude toward union labor of Mayor Miller, Kiel's opponent for the nomination.

Active Support Pledged.

"The Building Trades Council is back of you almost to a man," Lindeman told Kiel in informing him of the indorsement and pledging the council's active support to his candidacy. "When you were Mayor of St. Louis labor got a square deal and any differences that arose were amicably adjusted."

Kiel recalled his own career as a bricklayer and declared his support of the principle of trade unionism.

Cassidy said the Building Trades Council would carry on an active campaign in Kiel's behalf, organizing into districts for greater efficiency, and campaigning actively for the former Mayor on primary election day.

During the Miller administration union labor has repeatedly complained against granting bond issue contracts to companies which hire non-union workers from other cities to carry out the work. It is the contention of union members that as taxpayers they are in effect forced to contribute to the pay of non-union workers and foes of organized labor.

Kiel Drops Campaign for Week to Help Select Opera Cast.

Laying aside the details of his campaign for the Republican nomination for Mayor on the Republican ticket for at least a week, former Mayor Kiel will head the contingent of Municipal Opera officials who depart for New York by this morning to select the cast which is to appear in next summer's productions at the open-air theater in Forest Park.

When the Municipal Opera was founded in 1919, Kiel was Mayor of St. Louis. He has been president of the Municipal Theater Association for nine of the 11 years that the organization has existed.

PRIZE OF $50,000 OFFERED FOR NONSTOP WORLD FLIGHT

Plane Must Start and Stop at Denver; Wichita Proposal Made to Art Goebel.

By the Associated Press.

DENVER, Jan. 12.—The Denver Post announced tonight an offer of $50,000 cash prize to the crew making the first nonstop airplane flight around the world as nearly as possible along the lines of the thirty-ninth parallel of north latitude. Denver is located on this parallel and the Post stipulates that the plane must start in Denver and land here. This offer, the Post announced, shall remain good until Jan. 1, 1934, and is open to aviators of the entire world. The Post also announced an offer of $25,000 to any person who will communicate by any means with any planet.

By the Associated Press.

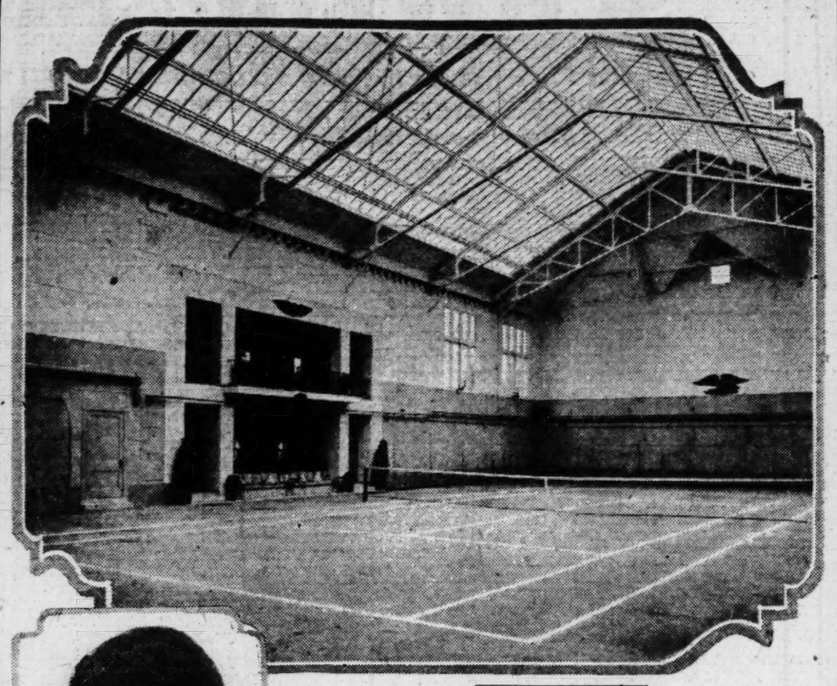
WICHITA, Kan., Jan. 12.—Max Levand, publisher of the Wichita Beacon, announced tonight he would guarantee $10,000 to form the basis of a fund for a nonstop flight around the world by Arthur C. Goebel, noted Pacific and transcontinental flyer. The flight must be made in a Wichita-built airplane, Mr. Levand stipulated.

Senator Patterson Gets Divorce.

By the Associated Press.

CHICAGO, Jan. 12.—Mrs. Eleanor Patterson Codman, daughter of Joseph Medill Patterson, vice president of the Chicago Tribune, was granted a divorce on charges of desertion in Superior Court today from her husband, Russell Codman Jr. They were married in May, 1926, and separated the following November in New York, she testified. Codman is the son of a New York banker.

$60,000 Indoor Tennis Court Built For Girl Champion's Winter Training





MISS ALITA DAVIS, indoor tennis champion of St. Louis district, and interior view of her $60,000 indoor tennis court in St. Louis County.

Mr. and Mrs. Samuel C. Davis Complete Ornate Structure for Their Daughter, Alita, Near Country Club Grounds.

ALITA DAVIS placed her tennis rackets in their presses and cases unwillingly each autumn and watched her tanned arms bleach to whiteness as winter months passed with the wish that tennis might be a sport without season.

There were infrequent opportunities to develop her exceptional backhand stroke on indoor courts while snow covered the clay court beside the summer cottage of her father, Samuel C. Davis, on the Barnes road, adjoining the Country Club grounds. But one's tennis is not improved by occasional playing.

Tennis is a tradition with the Davis family. Her father started her on her way to the women's indoor tennis championship of the St. Louis district, which she won a year ago, by buying her a 12-ounce racket when she was 10 years old. Her father played, and her mother. Then there is her uncle, Secretary of War Dwight F. Davis, who did much to establish the family tennis tradtion in the preceding generation by winning the Olympic championship at the World's Fair here in 1904, and later offered the famous Davis cup for international tennis play.

Riding and swimming also are summer sports, and, aside from them, there was nothing of particular interest to the 21-year-old athlete. Cold, blustery winter days were dreary and uninteresting.

Composite of 3 Courts.

So it was that Davis, abetted by Mrs. Davis and Miss Davis, contrived to exempt the young champion's major sport from the bonds of the seasons, by building, at a cost of about $60,000, an indoor tennis court that stands out imposingly against the western horizon when viewed from Barnes road.

Such buildings, which have come into vogue in the East, were studied by Mrs. Davis, who chose a composite of courts of Ralph Pulitzer and Joseph P. Grace both at Manhasset, Long Island, and Marshall Field's at Lloyd's Neck, L. I.

Designed by Marcel Boulicault, the building is English in architecture, employing rough cream stucco and half-timber work in the exterior. Green, hand-split shingles roof the lounge, and the ridged glass skylight over the court is visible. Evergreen trees and shrubs border the flagstone veranda.

Built upon the side of a hill, entrance is gained through a door which gives upon a gallery overlooking the court. The room is furnished with interesting early American stools, benches, chairs and tables, lending an atmosphere of hospitality. The mantel of a rustic fireplace is lined with 14 pewter measuring cups from France and England. Framed maps of a century ago and gay landscapes and hunting scenes are on the walls. Dressing rooms for men and women adjoin.

A similar lounging room, reached by stairs, is immediately below, on the court level. Here players may await their turns, rest or play cards. The fireplace and furnishings are similar to the entrance level lounge. A kitchenette and furnace room are at either end.

The portion of the building occupied by the court is 126 feet long and half as wide, allowing generous space for the runback and on either side of the lined lines. The steel trusses supporting the skylight are 30 feet above the floor at the sides and 10 feet higher at the peak above the half court line. Six hundred panes of glass were used in the skylight and 704 panes were required for the high windows which may be opened in one operation by a system of cogs and shafts.

132 Floodlights for Night Play.

Banks of 132 floodlights with silvered reflectors line the sidewalls at the top, permitting night play. Unit heaters, blowing blasts from the four corners of the court, provide warmth and ventilation. Steam heat is used.

Yellow clay, obtained when excavating for the building, was combined with sand and calcium chloride, to absorb moisture, and rolled into a hard, smooth surface for the court. At either end ivy is trained upon green wire backstops, paced two feet in front of the wall and curved in order to deflect balls harmlessly. Varied shrubbery grows along the sidewalls.

Weatherbeaten hand-carved spread eagles of wood which once adorned bows of clippers and whale boats, relieve the monotony of white wall spaces above the light green lower portion. One was obtained in Maine from an aged sea captain who recovered it from his whaling vessel, the Victoria, when it was condemned and he quit the sea. Another came from the wreck of a three-masted clipper which went on the rocks on the northern coast of Scotland almost a century ago.

Among the guests of Miss Davis at the court have been Misses Medora Steedman, Anne K. West, Martha Love and Janet Kauffman, and George Lea Lambert and Stafford Lambert.

Miss Davis, who resides with her parents at 13 Westmoreland place, has spent much time during the past several years in European travel and study. She was presented at the court of St. James two years ago, and, with her cousin, Miss Alice Davis, made her debut last winter at a ball at the Country Club.

OSAGE COUNTRY CLUB PLANS REORGANIZATION

Membership Would Substitute Private for Real Estate Company Control.

Tiring of membership in a club owned and controlled by a subdivision company, members of Osage County Club have reorganized with the expectation of taking over the club under the same name on May 1 as a private association.

They have obtained a five-year lease, subject to annual renewal at their option, with the privilege of buying the buildings and equipment for $212,000 on easy terms and leasing 82 acres of the 18-hole golf course for 99 years. A long lease on 30 acres more of the links will be assumed.

The club, on Big Bend road in the western part of Kirkwood, was opened July 4, 1926, by Bixby & Smith, Inc., developers of the surrounding subdivision, Osage Hills. More than 900 persons joined at first, paying $50 each for the first year and a half and $75 for the year beginning last May. They had no voice in the management. In spite of various efforts to keep up the membership, it had dwindled to 512 recently, and various interest were dickering to acquire the establishment from Ralph F. Bixby and J. C. Smith, owners of the company.

Private Club Started.

A group of members headed by E. C. Johnston of Webster Groves, district manager of the Tubular Woven Fabric Co., entered negotiation and formed the skeleton of the new private club. Details were withheld until a meeting at the club Friday night, attended by more than 150 members. Johnston, who presided, having been chosen president by the proposed board of 17 governors, explained that the commercial form of management was unsatisfactory and was causing loss of members. Some persons resented the "real estate tactics" employed in connection with the club, he said, but he praised the attitude of Bixby & Smith toward the reorganization.

Applications for membership in the new club were circulated at the meeting and signed by 136 men. After the first 500 members are accepted, without charge except for dues, there will be an initiation fee of $100. The dues will be $75 for the first year and $100 annually thereafter.

Expect $10,000 Profit a Year.

The new club will have 15 years to pay the $212,000 purchase price after accepting the option to buy, or it may reject the option and return the establishment to the company. A $120,000 mortgage will be placed on the 82 acres as a means of financing half of the purchase price and interest on this will be $7200 a year.

From the dues of each member after the first year $25 will be placed in a sinking fund toward retirement of the principal, but this money will be returned if the purchase is not consummated. Johnston said Bixby & Smith had made $4200 profit in the club operation last year, even showing a profit on the dining room, but the new board figures it can make $10,000 a year, applicable to the purchase price.

The new club's equity would be worth at least $253,000, Johnston said, or $506 per member, with 500 members. The membership shares would be transferable after the purchase was made and nonassessable.

DIVORCED ON TUESDAY REMARRIED ON SATURDAY

Mrs. Edith G. Tabler, 5319 North Kingshighway, and her husband, Harry C. Tabler Jr., whom she divorced last Tuesday, were remarried last night in the home of the Rev. H. E. Ryan, pastor of the Methodist Church in Clayton. The pastor said the Tablers said they had decided the divorce was a mistake.

Tabler is president of the Tabler Cleaning Co. and owner of the Tabler Cleaners, a professional soccer team. The Tablers departed last night for Biloxi, Miss.

APPROPRIATIONS HEAD NAMED

Kirk Jones of Jefferson County Is House Committee Chairman.

Special to the Post-Dispatch.

JEFFERSON CITY, Jan. 12.—Representative Kirk Jones of Jefferson County will be appointed chairman of the House committee on appropriations, in which all State appropriation bills originate, Speaker Jones Parker announced today. Parker has not selected the remainder of the committee.

The appropriations committee is one of the most important legislative groups of the House and will have a large task this session of the Legislature in bringing the appropriation requests of the departments within the estimated Missouri revenues for 1929 and 1930. Jones, an automobile dealer of De Soto, is serving his second term in the Legislature. He was not a member of the appropriations committee his first term. Frank B. Meyer of Gasconade County, chairman of the committee in the 1927 session, was an opponent of Parker for the speakership of the House. Parker has not indicated whether he will give Meyer a place on the committee.

UNPAID GASOLINE TAX CAUSES ATTACHMENT

State Takes Over the Property of Motor Oil Co. to Satisfy Claim.

The Attorney-General's office, acting through Assistant Attorney-General H. C. Whitehill, yesterday attached the assets, property and offices of the Motor Oil Co., a corporation for distributing oil and gasoline, at Clayton road and Terminal Belt Railroad tracks, between North and South road and Hanley road, to satisfy the State's claim for $897.08 due in gasoline taxes.

Whitehill procured the attachment papers in the Circuit Court at Clayton, and the Sheriff's office immediately carried a court order into effect. A watchman, in charge of the books of the corporation and of all its effects, took his post in the corporation's offices yesterday afternoon.

The State's affidavit alleged that the Motor Oil Co., a $35,000 corporation, owed taxes going back to May, 1928. If an oil distributing concern fails to remit its taxes within 25 days of the last day of a given month, it is fined an additional 12 per cent of the amount of the owed tax. The Motor Oil Co.'s defection, it was alleged, included taxes for several thousand gallons of gasoline plus the 12 per cent fine for several months.

The State further alleged that the company was preparing to dispose of its assets to the City Service Co. Whitehill said the attachment action, an unusual proceeding for the State to bring, had been decided upon as a lesson to other distributers of gasoline who are delinquent in remitting their tax.

Ralph M. Appel, president of the company, declined to comment on the attachment suit, saying the matter was in the hands of the company's attorney, A. J. Haverstick of 4549 Forest Park boulevard. Haverstick said the company would fight the attachment on the grounds that certain items in the tax bill were without justification, particularly the fines assessed for tardiness in remitting the gasoline tax.

"The State has been high-handed and exorbitant in its tax penalties," Haverstick said. "We expect to answer their charges fully when we go into court at the May term in defending ourselves against this suit."

Finds Insurance Business Is Harder Than Barbering

Frank J. Falzone, Promoter of Three Firms Facing Receivership Suits, at Desk Despite Doctor's Orders.



FRANK J. FALZONE.

When Frank J. Falzone enters his insurance company offices at Clayton he finds the benches occupied by stockholders and policy holders waiting to see him, just as they used to wait for his call of "Next," at his barber shop.

That was when the president of the two insurance companies operated a two-chair shop in the rear of a small notion store at Maple and Sutter avenues, now a part of University City, then known as the Hodiamont district, just outside of "Hell's Half-acre."

But attending a barber chair is not so exacting, mentally or physically, as filling an executive's chair in an insurance office, especially when there is more than one company. It is much like shaving a customer in one chair while trimming the hair of another in a chair adjoining.

Too Many Irons, Son Says.

It was a case of too many irons in the fire, according to his son, Joseph A. Falzone, attorney representing the Western States Life Assurance Co., the American Mutual Casualty Co. and the People's Insurance Co. in receivership suits pending against them. Physicians have told Falzone that he must leave his desk at 10 South Central avenue, where the business of the three companies is transacted, but he insists on staying until the difficulties are adjusted.

One of his customers at the Maple avenue barber shop 25 years ago impressed Falzone with the large roll of bills he always displayed. The man was an insurance salesman. Falzone started selling life insurance and met with such success that he sold the barber shop and store.

Started Agency in 1914.

He moved to Clayton and bought a small house at 7532 Forsythe boulevard in 1914. He added fire, automobile and life insurance to his business and several rooms to his house. He called his agency, which he still operates the American Underwriters Co.

Seven years later, with Judge Sam D. Hodgdon, Falzone founded the American Mutual Casualty Co., which he said now was "$14,000 in the red," owing to the failure of an Illinois company with which they reinsured. A double assessment of the 1000 policy-holders has been made and the additional $30,000 this will produce, if all respond, will place them on a sound footing, Falzone said.

The company has liabilities of $32,000 and assets of $18,000, and has suspended business by order of the State Insurance Department until the deficit is made up.

$5000 of Capital Paid In.

The Western States Life was incorporated Feb. 21, 1925, with a capital stock of $25,000, with $5000 paid in. It was increased later to $100,000, fully paid up, and another $100,000, authorized a few weeks ago, now is being sold, Joseph Falzone said. Assets are given as $208,000 and surplus as $80,000.

Frank Falzone has no connection with the People's Insurance Co., he declares, although petitioners allege he controls it through a relative, R. F. Buschorn of St. John's Station, its president. It is a small concern with about 200 policy holders and is insolvent, Joseph Falzone, its attorney, said, explaining that it was being dissolved by its directors.

The annual meeting of the stockholders of the Western States company was held yesterday. Falzone held proxies for 51 per cent of the company's stock and perfunctorialy elected directors satisfactory to himself. His attorneys explained to minority stockholders that the action was intended to protect the interests of the company. David P. Janes, an assistant Attorney-General, and Carl Otto, attorney for the State Insurance Department, who attended the meeting, told reporters the company was in good condition so far as the State was concerned.

TEAR GAS PUTS DOWN OUTBREAK IN PRISON

Holmesburg, Pa., Jail Inmates Say Food Is Bad and Wreck Furniture.

By the Associated Press.

PHILADELPHIA, Jan. 12.—After guards had called for aid, city policemen, using tear gas, today quelled an uprising among nearly 600 prisoners in the county prison at Holmesburg. The gas was discharged into three of the eight corridors arranged in the form of a wheel within the institution.

During the disorder, which began yesterday and continued intermittently until this afternoon, prisoners tore up mattresses, broke cell furniture and shattered some of the wooden doors on the inside of their iron barred cells.

No one was seriously injured, since most of the prisoners never got an opportunity to leave their cells. No firearms were found among the prisoners.

Trouble at the prison has been brewing for several days. Prisoners alleged that their food was insufficient and poor in quality. This is denied by prison officers.

The authorities declared the disturbances were due to unrest among the prisoners of whom 1750 are crowded into cells planned for only 1500.

The disturbances were minimized until noon today when a call was sent to city hall for reinforcements. Lemuel B. Schofield, director of public safety, ordered a detachment of policemen to the place with tear gas and later increased the force to more than 100 men.

Severe Earthquake Recorded.

By the Associated Press.

NEW ORLEANS, Jan. 12.—An earthquake of severe intensity was recorded early tonight on thee seismograph of Loyola University. The quake was said by Father O. L. Abeel to have centered approximately 5000 miles south of New Orleans. The first tremor was recorded at 6:15 p. m. The secondary waves started 10 minutes later and the severest intensity was reached at 6:42. The tremors ended at 9:10 o'clock.

REMOVAL SALE OF SUPERIOR

FURS



PUBLIC appreciation of Kessler elegance and quality, manifested by a constantly increased patronage, makes necessary our removal to newer, more commodious, more attractive quarters at 1008 LOCUST STREET.

To facilitate our removal and at the same time acquaint an even greater number of St. Louis women with the taste, the elegance, the quality of Kessler Furs, we are offering our entire stock at

20% TO 40% REDUCTION

A reduction in the price of Kessler Furs is a distinct event because the women of St. Louis know that our Furs are distinguished by superior quality, perfect workmanship and consummate artistry in design.

A Few of the Attractive Values Are:

	VALUE	SALE PRICE
American Broadtail, Various Trims	$ 280	$195
Finest Silver Muskrat, Various Trims	280	195
Hudson Seal (Seal dyed muskrat), Various Trims	445	356
Finest Genuine Leopard, Fitch Trimmed	540	395
Finest Russian Carakul	1300	975
Sable Trim	1200	795
Natural Eastern Mink		

And Many Others

Alex F. Kessler

509 Locust
TRUTH IN FURS
ESTABLISHED 1896

Mrs. Louise G. Wallace, 86, Dies.

By the Associated Press.

SPRINGFIELD, Mo., Jan. 12.—Mrs. Louise Groesbeck Walace, 86 years old, wealthy philanthropist and civic leader of Lebanon, Mo., died today at her home from the infirmities of age. Mrs. Wallace was the donor of educational buildings erected in Lebanon, Springfield and Iberia, Mo., her contributions to the Lebanon high school and Drury College at Springfield alone totaling more than $260,000. She was the widow of Washington Irving Wallace, a pioneer Ozarkian.

HOSIERY SALE

Our Regular $1.35 and $1.55 Jaynes *Hose*



$1.15 — 3 Pairs for $3.35

ALL PERFECT! ALL SHADES! ALL SIZES! RUNPROOF!

Green stripe runproof. Re-inforced heels and toes. Picot tops. Pointed heels. Full fashioned.

Shoeland

410 N. 7th St.
Opposite Ambassador Theater Building

ARTHUR JOST, 450-POUND SAUSAGE-MAKER, DIES

Heart Disease Cause of Death; Had Waist Line of 65 Inches.

Arthur Jost of 1816 South Eighteenth street, who weighed 450 pounds and had a waistline of 65 inches, died early yesterday at the home of his brother, Harry, 502 Gordon avenue, Webster Groves. Death was due to heart disease. He was 38 years old. Funeral services will be held tomorrow afternoon from the undertaking establishment of Louis Bopp in Kirkwood. Burial will be in Old St. Mark's Cemetery.

Jost was a former butcher and had recently taken to the making and selling of sausage. In the summertime he sold watermelons in the neighborhood of Jefferson and Chouteau avenues.

Jost will be buried in a specially-built coffin more than three feet wide and two and one-half feet deep.

POLICE GO TO INAUGURATION

Chief of Police Gerk and 20 Lieutenants, Sergeants and patrolmen, will attend the inauguration of Henry S. Caulfield as Governor at Jefferson City tomorrow. The Chief will go from St. Louis in his automobile; the others by motorbus.

The police will perform traffic duty in Jefferson City and be on the lookout for pickpockets and other crooks.

ADVERTISEMENT

Pyorrhea "Killed"

At Last a Successful Home Treatment.

"My teeth became loose, my gums bled and I could hardly eat—had such a bad case of Pyorrhea," writes Chester Grans of Louisville, Ky. "Used 10 different kinds of treatment, with no relief until Pyro-Kil completely rid me of this distressing disease. Friends getting same results."

So confident are the distributors that Pyro-Kil will prove a perfect success in the most severe cases of Pyorrhea, Trench Mouth, Sore, Bleeding and Receding Gums, and Loose Teeth, they will send a regular $2.00 bottle, together with a 50c tube of Pyorrhea Tooth Paste, for only one dollar, on 30-DAYS' TRIAL.

Send no money—just your name and address to The Rector Co., Dept. 208, 2840 Victor St., Kansas City, Mo., and this new home treatment will be sent by return c. o. d. mail. Unless it does the work, your dollar will be cheerfully refunded. So write today.

BOOTH EXPECTED TO REFUSE PLEA TO QUIT HIS POST

This Action Would Probably Throw Question of Salvation Army Leadership Into Courts.

By the Associated Press.

LONDON, Jan. 12.—Salvation Army circles in London are inclined to believe that Gen. Bramwell Booth's reply Monday or Tuesday to the High Council's proposal that he retire voluntarily would be a declination and with it the precipitation of a legal fight for retention of the Army's leadership.

The possibility of legal complications has been foreshadowed by the recent appearance of William Allen Jowitt, K. C., former member of Parliament and a widely known lawyer, in behalf of the General. Army Solicitor Frost has been in attendance at Sunbury since the Council convened, but has not been allowed to enter the Council chamber. Advice has been taken, however, from time to time on questions of procedure and on each step that the Council has taken in order to avoid any technical slip-up which might form the basis of litigation.

Any legal struggle on the question would revolve on the issue of the legality of the summoning of the Council. Those who have been supporting Gen. Booth insist that the Council was summoned under the wrong clause of the Army's supplemental deed.

Evangeline Booth, American commander and leader of the reform group, is said to be grieved that she was unable to see her brother in an effort to stave off the expected legal fight which Mrs. Booth and Catherine Booth gave her to understand might be forthcoming. When Evangeline Booth entered the Council meeting at Sunbury today she looked tired and appeared to be feeling the strain of the prolonged negotiations.

Council Hears Formal Report of Visit to Gen. Booth.

By the Associated Press.

SUNBURY-ON-THAMES, Jan. 12.—The high council of the Salvation Army today listened to the report of the committee which yesterday asked Gen. Bramwell Booth to retire as commander-in-chief, then adjourned until Tuesday morning, when the General's answer is expected.

The official announcement on the report of the deputation said:

"The interview, which was of the most intimate nature, lasted more than a half hour, and the General apparently bore the strain very well. The purport of the visit—to lay before the General the resolution of the council suggesting to him that he now retire from office—was fully understood by the General.

"The accompanying letter of an affectionate and appreciative character, signed by 56 members of the council, was also handed to him. The General promised to give earnest and prayerful consideration to the suggestion and to communicate his decision with as little delay as possible.

"The General joined in prayer with a deputation, himself leading them in prayer. Afterwards he exchanged personal greetings with the individual members."

GAS FUMES KILL MAN IN BUS; THREE OTHERS ARE MADE ILL

Negro Found Dead of Carbon Monoxide Poisoning on Arrival From Memphis.

When a motorbus of the Gregory Bus Lines, Inc., pulled into its garage at 2342 South Broadway yesterday morning after a night run from Memphis, one of its passengers, a Negro, was dead from gas poisoning and three other Negroes were in serious condition, apparently as a result of inhaling exhaust fumes.

An autopsy showed that the man who died had succumbed to carbon monoxide poisoning, apparently from the exhaust. A card in his pocketbook indicated he was Russell Bunpris of Jonestown, Miss.

The three passengers who were ill are under treatment at City Hospital No. 2. They are: Isaac Sprinkler, 50 years old, and his wife, Mrs. Carrie Sprinkler, 24, of Shulah, Miss., and Alby Bell, 36, of Hernandez, Miss.

A local officer of the bus line said there were about 20 passengers in the coach and that the others said they had not noticed exhaust gas in the bus.



YOU WILL NEVER TIRE OF DINING IN THE SALLE-ROYÀLE!

So different is the Salle-Royàle ... the New Hotel Jefferson's main dining room ... that you will find new enjoyment with every visit. It's modèrne! Terraced levels ... cubist patterned floor and ceiling ... and wonderful music, Don Bestor and his world-famous Victor Record Orchestra! Menus ... distinctive too! No wonder, then, that you will *never* tire of dining in the Salle-Royàle.

COUVERT
(*After 10 o'clock*)
Week Nights $1.00
Saturday Night 1.50

new!

Hotel Jefferson
The ARISTOCRAT of ST. LOUIS
TWELFTH BOULEVARD AT LOCUST

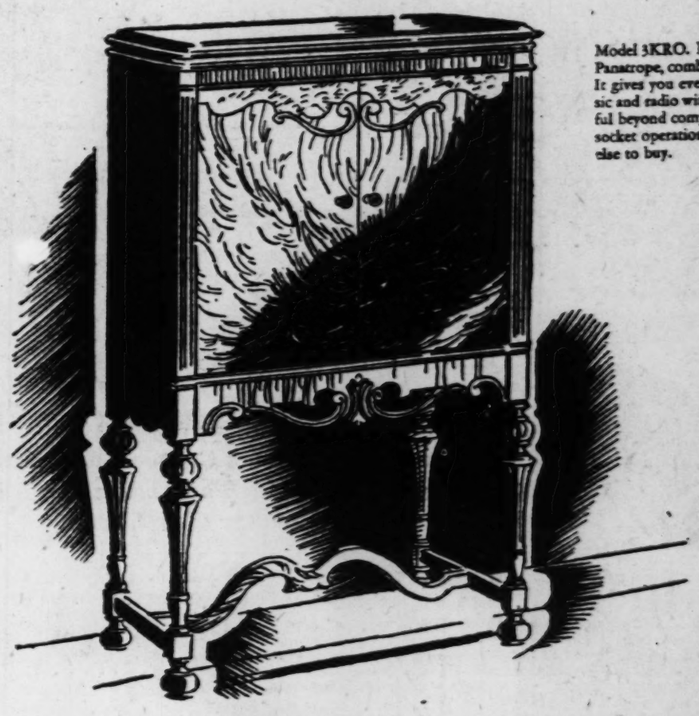
For Your Brunswick
CALL
Riverside 4433
MURHALL RADIO CO.
3715 S. Kingshighway

THE LARGEST BRUNSWICK DEALER IN ST. LOUIS

SCHWEIG-ENGEL
CORPORATION

THE MOST SCIENTIFIC RADIO SERVICE IN ST. LOUIS

4929 DELMAR---FOrest 9127
5247 DELMAR---FOrest 1885
5911 EASTON---CAbany 4576
3612 S. GRAND---PRospect 5730



Model 3KRO. Electrical-type Brunswick Panatrope, combined with latest Radiola. It gives you everything in recorded music and radio with a tone quality beautiful beyond comparison. Complete light socket operation. Price $395. Nothing else to buy.



AL JOLSON

To learn the enjoyment that ownership of a Brunswick Panatrope with Radiola holds in store for you, hear Al Jolson *himself* sing "Sonny Boy," from "The Singing Fool." Brunswick Record No. 4033.

The BRUNSWICK Panatrope
with Radiola

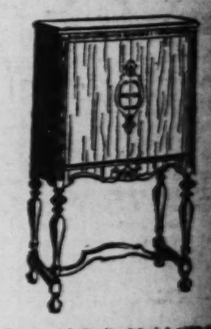
The Entertainment of the Air, PLUS Recordings of all the World's Best Music

NOT a day nor an evening without just the entertainment to suit your mood—once you own this Brunswick Panatrope with Radiola. There's finer entertainment on records today than you can imagine—unless you've heard them. Why not enjoy both records and radio? Only one instrument to buy. And it gives superb tone quality to both recorded music and radio. See and hear the Brunswick Panatrope with Radiola at your Brunswick Dealer's

There you'll find Brunswick Radio also, as well as many models of Brunswick Panatrope and Panatrope-Radiolas. More to choose from in recorded music and radio in Brunswick's great new line than any other manufacturer offers. Prices from $25 to $995.



Brunswick Radio, Model 5KR, a highly-perfected 7-tube set. Used with the electro-magnetic type Brunswick Speaker shown above. It brings a musical quality to radio that will delight you. Has every advanced feature—single dial tuning, light-socket operation, etc. Price only $95, less tubes. Brunswick Model "A" Speaker, $35.



Brunswick Radio Model 5KRO. The same set and speaker as shown above built into this beautiful console. Price $195, less tubes.



Free
"What's New in Music and Radio?"
This booklet tells you. Write for your copy today. Address Dept. 470, 623 S. Wabash Ave., Chicago.

Brunswick
Panatropes · Radio · Records · Panatrope-Radiolas

THE BRUNSWICK-BALKE-COLLENDER CO., Chicago · New York

ST. LOUIS BRANCH—915-919 N. SIXTH ST.
Phone CEntral 2600-2601-2602-2603

The SUNDAY POST-DISPATCH prints TWICE as many CLASSIFIED ADS as the Only other St. Louis Sunday newspaper.

SEE AND HEAR THEM IN OUR NEW DEMONSTRATION ROOM

STONE ELECTRIC
713 PINE
AUTHORIZED
Brunswick
Panatropes—Radio—Records—Panatrope-Radiola
DEALER

$10 DOWN

Authorized Brunswick Dealer
AEOLIAN
COMPANY of MISSOURI
W. P. CHRISLER ~ PRESIDENT
1004 OLIVE STREET

WOULD PERMIT CHILDLESS ITALIAN PAIRS TO DIV

Fascist Attitude, It Is Th... Will Break Down Restrictive Laws.

Special Cable to the Post-Dispatch and the New York World.

ROME, Jan. 12.—Before divorce may be possible in one of the few countries where it has no place in the ...ods. Giolitti, the former p...ful Premier, did try to intr... a modified form of divorce, ...public opinion was so much a... it that the Chamber of De... threw it out.

However, Fascism is bent ... having bigger families ... propaganda for them and for ...ing peasants back to the lan... caused thousands of letters ... sent to the Roman papers, w... in private citizens deplore the ... possibility of obtaining di... The consensus is the divorce s... be possible in childless marri... if only to enable a childless c... to mate anew and, probably b... happy parents of children.

Everybody knows such a ... would be the thin end of ... wedge and that before long, ... causes as are pleaded in the ...orce courts of other cou... would be added to that of ste... But the Church would certainl... ject and it remains to be ... whether Rome, the capital o... Fascist State, would oppose R... the capital of Catholicism, in ... problem. One thing is notewo... that a question which has not ... broached in the press for dec... should be discussed by reade... the columns of their newspap...

ADVERTISEMENT

Piles Now Cured Without Surge...

The old theory that surgery ... the only method by which he... rhoids (piles) could be success... cured has been wholly dispro... This treacherous affliction ... slowly but surely undermines ... health of its victims, if taken ... time, can be successfully tre... without recourse to surgical ... All this is fully explained in a ... book, fully illustrated and c... righted, just published by the no... rectal specialist, Dr. McCleary, ... Elms Blvd., Excelsior Springs, ... It describes in detail the mild ... Cleary treatments by which m... than 15,000 persons living in ... parts of the United States h... been cured. If you or any of y... relatives or friends suffer fr... piles or rectal trouble in any fo... write today for this free book ... their list of cured patients in y... community. They will be sent ... plain wrapper, postpaid.

$2.25 COMPLETE

Monday & Tuesday Only
In Zylo Library Frames
SPLIT-JOINT
Large Lenses for Reading or Distance (Spherical Combinations)
Price includes Guaranteed Accuracy



KRYPTOK
INVISIBLE BIFOCALS
LENSES ONLY
Far and Near Seeing
(Spherical Combinations)
Monday & Tuesday Only
$6.75 A PAIR

YOUR EYES AND EARS ARE SAFE WITH US.

Offering in our establishment is a physician who is an oculist and optician of national reputation. The slightest complication is referred to him.

Moritz Optical Co.
609 N. BROADWAY
Corner Washington Avenue

SPECIAL NOTICE!
Glasses that you see advertised by drug or department stores will be duplicated here for 10% less than their prices—just bring in their ads. MORITZ Service Is Guaranteed.

ADVERTISEMENT

NERVOUSNESS Not Caused by Weak Nerves

"There would be less nervousness, nervous breakdowns, and insanity in the world if people knew more about the cause of nervousness," says Paul von Boeckmann, a noted authority on Nerve Culture.

Nervousness is not, as many people think, due to the nervous system itself being weak or diseased. It is abuse of the nerves that causes nervousness. Most nervous troubles are of mental origin, due, the reason that worry, fear, anxiety, jealousy, and kindred mental conditions play havoc with the nerves, causing nervous breakdown and even insanity. This authority further points out that nervousness need not strike to fear, for some of the most courageous fighters often suffer from nervousness.

Mr. von Boeckmann has written an excellent book in simple language on this vital subject. Anyone can, in a short time, improve the control of the nerves 100% by following the simple advice he presents. The cost of the book is 25c in coin, or small denomination stamps; his address is Studio 1473, Candler Bldg., 48 W. 48 Street, New York city. The book is sent postpaid in a plain wrapper. Far over a million copies of this excellent work have been sold during the past 20 years. Every reader should avail himself of this offer, for we all nervous more or less.

WOULD PERMIT CHILDLESS ITALIAN PAIRS TO DIVORCE

Fascist Attitude, It Is Thought Will Break Down Restrictive Laws.

Special Cable to the Post-Dispatch and the New York World.

ROME, Jan. 12.—Before long divorce may be possible in Italy, one of the few countries left where it has no place in the civil code. Giolitti, the former powerful Premier, did try to introduce a modified form of divorce, but public opinion was so much against it that the Chamber of Deputies threw it out.

However, Fascism is bent upon having bigger families and its propaganda for them and for sending peasants back to the land has caused thousands of letters to be sent to the Roman papers, wherein private citizens deplore the impossibility of obtaining divorce. The consensus is the divorce should be possible in childless marriages, if only to enable a childless couple to mate anew and, probably be the happy parents of children.

Everybody knows such a law would be the thin end of the wedge and that before long, such causes as are pleaded in the divorce courts of other countries would be added to that of sterility. But the Church would certainly object and it remains to be seen whether Rome, the capital of the Fascist State, would oppose Rome, the capital of Catholicism, in this problem. One thing is noteworthy: that a question which has not been broached in the press for decades, should be discussed by readers in the columns of their newspapers.

ADVERTISEMENT

Piles Now Cured Without Surgery

The old theory that surgery was the only method by which hemorrhoids (piles) could be successfully cured has been wholly disproved. This treacherous affliction which slowly but surely undermines the health of its victims, if taken in time, can be successfully treated without recourse to surgical aid. All this is fully explained in a new book, fully illustrated and copyrighted, just published by the noted rectal specialist, Dr. McCleary, 566 Elms Blvd., Excelsior Springs, Mo. It describes in detail the mild McCleary treatments by which more than 15,000 persons living in all parts of the United States have been cured. If you or any of your relatives or friends suffer from piles or rectal trouble in any form write today for this free book and their list of cured patients in your community. They will be sent in plain wrapper, postpaid.

$2.25 COMPLETE

Monday & Tuesday Only
In Zylo Library Frames
SPLIT-JOINT
Large Lenses for Reading or Distance (Spherical Combinations)
Price includes Guaranteed Accuracy.



KRYPTOK
INVISIBLE BIFOCALS
LENSES ONLY
Far and Near Seeing
(Spherical Combinations)
Monday & Tuesday Only
$6.75 A PAIR

YOUR EYES AND EARS ARE SAFE WITH US.
Offering in our establishment is a physician who is an oculist and aurist of national reputation. The slightest complication is referred to him.

Moritz Optical Co.
609 N. BROADWAY
Corner Washington Avenue

SPECIAL NOTICE!
Glasses that you see advertised by drug or department stores will be duplicated here for 10% less than their prices—just bring in their ads. MORITZ Service Is Guaranteed.

ADVERTISEMENT

NERVOUSNESS
Not Caused by Weak Nerves

"There would be less nervousness, nervous breakdowns, and insanity in the world if people knew more about the cause of nervousness," says Paul von Boeckman, a noted authority on Nerve Culture.

"Nervousness is not, as many people think, due to the nervous system itself being weak or diseased. It is abuse of the nerves that causes nervousness. Most nerve troubles are of mental origin. Fear, the reason that worry, fear, anxiety, jealousy, and kindred mental conditions play havoc with the nerves, causing nervous breakdown and even insanity. This authority further points out that nervousness does not skin to fear, for some of the most courageous fighters often suffer from nervousness.

Mr. von Boeckmann has written an excellent book in simple language on this vital subject. Anyone can, in a short time, improve the control of the nerves 100% by following the simple advice he presents. The cost of the book is 25c in coin, or small denomination stamps. His address is Studio 1478 Kimball Bldg., 48 W. 48 Street, New York city. The book is sent postpaid in a plain wrapper. Far over a million copies of this excellent book have been sold during the past 20 years. Every reader should avail himself of this offer, for we are all nervous more or less.

JURY CONDEMNS WILMAS-MUELLER REGIME IN COUNTY

Former Sheriff and Prosecuting Attorney Called Derelict in Final Report to Judge Mulloy.

Al Wilmas, who retired as Sheriff of St. Louis County on Dec. 31, and Fred E. Mueller, who retired as Prosecuting Attorney at the same time, were derelict in their duty in the enforcement of liquor laws and suppression of slot machines, the grand jury declared in its final report to Circuit Judge Mulloy yesterday, criticising them severely for their official conduct.

It also condemned former Constable George Roth of Central Township in connection with liquor raids which did not result in prosecutions and in which the liquor disappeared.

Chief recommendations in the report called for a county police force under a bipartisan board, a new county courthouse and jail, abolition of the pernicious fee system for law enforcement and other officials, and further inquiry by Federal authorities into notable cases of liquor law violations.

"No Occasion to Fear."

Excerpts from the grand jury report concerning Wilmas, Mueller, Roth and others follow:

"Our investigation not only demonstrated that certain law enforcement officials were directly connected with the operation of slot machines, but that the operators thereof had no occasion to fear disturbance at the hands of any of the law enforcement officials. Investigation of the Sheriff's office disclosed a deplorable condition in this respect.

"The jury was unable to find a single deputy under former Sheriff Wilmas who had ever received instructions to arrest or otherwise interfere with any person on whose premises slot machines were found in operation, or to apprehend those persons found actively engaged in distributing and collecting from the machines, and while a number of slot machines have been collected by Deputy Sheriffs, this effort ended by picking up the machines, conveying them to the Sheriff's office and supplying them storage; in fact, quite a number of slot machines were kept in the vault in the private office of Wilmas, ostensibly for evidence, although no one had been charged with their possession or operation.

"The jury also was unable to find a single representative of the Sheriff's office who could state that he had personally seen a single slot machine (out of hundreds confiscated) actually destroyed: on the other hand, the jury has good reason to believe from its investigation that a great many of these machines later found their way back into operation. The dereliction of duty on the part of Sheriff Wilmas in this respect was most flagrant.

No Record of Return.

"Investigation of bootlegging activities, and official participation therein, presented a deplorable spectacle. A concrete example is that of a raid conducted by former Constable George Roth and his force of deputies at a residence in Richmond Heights, where more than $25,000 worth of liquor was confiscated. Full newspaper accounts, with elaborate photographs of the liquor confiscated, appeared in the St. Louis papers on the day of the raid. In spite of this notoriety, we fail to find a single record at Clayton, or elsewhere, that Roth or any of his deputies ever made a return on the search warrant indicating the seizure of liquor; nor was any one ever charged with any offense in connection with this case, although the full details, together with the identity of the owners of the liquor, were known to the Constable, his deputies and Prosecuting Attorney Fred E. Mueller.

"It is significant that on the recommendation of former Prosecutor, Mueller a sum of money was later paid by persons interested in this liquor to a Justice of the Peace, although Mueller failed at that or any subsequent time to file an information or other charge in the case. Equally significent is the further fact that this jury had reason to believe that at least one truckload of this liquor was conveyed to Clayton on a truck, the property of one of Roth's deputies, and that subsequently sums of money were distributed among the officers participating in the raid, said to represent a part of the proceeds.

"Another example of the inefficiency of our law enforcement officials in liquor law violations is furnished by a raid conducted by former Constable Roth and his deputies at a residence in Pine Lawn, where a large store of liquors was confiscated under a search warrant. The home-brewises, but the more valuable liquor portion was destroyed on the premwas conveyed on a truck to the residence of one of Roth's deputies, and its final disposition has not yet been accounted for.

"These specific cases are but typical of many as illustrating the manner in which these law enforcement officials failed to perform their duty. We are convinced that whatever activity these officials manifested in liquor matters in the county amounted to nothing more than a simple gesture to impress the public with the idea that an effort was being made to enforce the law while, at the same time, persons implicated in law violations in this respect had ample assurance that their illegal business would not be disturbed.

"Our investigation of the office of former Prosecutor Mueller further convinced us that information was obtained from channels in that office which enabled law violators to have contact with that office and to know at all times what steps the State proposed to take; that through this channel 'tips' were given out to persons having places which were to be subjected to raids and thus enabled them to conceal the goods and escape detection.

"Frequent instances of failure to supena important witnesses for the State in pending cases were shown, thus resulting in delaying prosecution, or placing the defendant in position to demand a dismissal. The entire record of this office for the past three years has shown to our satisfaction that the operation of the office has been intimately influenced by professional fixers and bondsmen and those having an interest in slot machine and liquor selling.

"We condemn unqualifiedly the action of former Sheriff Wilmas in collecting from the county sums for board of prisoners, hundreds of whom were not confined in the jail and never received a meal from his hands. His belated effort to adjust this overcharge by refunding in part a sum of the money within the last 30 days of his term, and after this jury had the matter under investigation, cannot entitle him to be publicly excused."

Turning to the question of county expenditures, the grand jury observed that if county financial methods were used in private corporations they would shortly bankrupt. Creation of a board to supervise expenditures was urged.

A county police force and a new jail were noted as among county needs. One grand juror, George W. Baumhoff, in a minority report demurred against a bond issue for the latter purpose "until the County Court satisfies the people that it will keep its promise made before the election for the $10,000,000 road bond issue, that no streets in subdivisions will be made with money from that issue."

Pilot, 18, Killed in Landing.

CANNES, France, Jan. 12—Pierre Fishback, 18-year-old pilot who was called "L'Enfant" of French aviation, was killed today in a landing forced by motor trouble. He was attempting a flight in short hops from Paris to Syri, using a small single seater plane.

Girl, 8, Dies of Brain Hemorrhage.

An autopsy in the case of Dorothy Miller, 8-year-old daughter of Mr. and Mrs. Hervey Miller, 424 West Hancock avenue, Luxemburg, who died early yesterday after she suffered convulsions, showed that death resulted from a hemorrhage of the brain.

WOMEN TO TUNE IN ON SMITH

Jeffersonian Woman's Club Will Hold Radio Party Wednesday.

A radio party will be held by the Jeffersonian Women's Club at 4360 Washington boulevard, beginning at 7:30 p. m. Wednesday, to hear former Gov. Alfred E. Smith's address on Democratic party matters. Refreshments will be served. Interested persons will be welcome to attend.

The club plans to be active in the municipal election campaign this spring.

1929 and THE TRUCK BUSINESS

A SURVEY and A PLEDGE by GENERAL MOTORS TRUCKS

LOOK for giant strides in commercial transportation during 1929.

Look for a tremendously increased use of trucks.

Look for vehicles of increased efficiency—*and increased efficiency in their use* (two different things).

Look for co-operation more active and intelligent between makers, sellers, and buyers of trucks.

Look for sounder, more profitable buying of trucks.

Look for a beneficial clarifying of knowledge and methods in every phase of transportation by truck.

These developments—and more—are certain. As certain as the seasons and months of the year. There is nothing vague about them. They are as tangible as bankbooks and bank-balances. They are definitely under way, right now. Any man can see them who will.

To further this progress the General Motors Truck Company is pledged—with every resource at its command.

Every truck in the complete line this company produces is modern in the strictest sense of the word—and to the fullest extent that modern engineering knowledge can provide. By this we mean that these are vehicles designed, engineered and built to meet modern conditions, with maximum profit to the men who buy and operate them.

Their values share fairly, with buyers, the advantages of unusual facilities and resources, wisely used.

There is no "water" in their prices—no padding of list prices in anticipation of unsound "excess allowances" on trade-ins.

A real work test offer backs every statement made about every General Motors Truck.

And another important development—clarifying the purchase and operation of trucks—will be announced next week.

These are practical advancements in commercial transportation—real progress towards Better Delivery. They are available—and valuable—to every owner and user of trucks. They are sound reasons why it will pay you to find out, first hand, what General Motors Trucks *offer, today!*

A Great Series of Light Duty Equipment Made Greater by 1929 PONTIAC engines

10% to 30% increase in power-performance, by advancements in this famous engine . . . Its 6-cylinder smoothness heightened by harmonic balancer and counter-weighted crankshaft . . . Four wheel brakes . . . Longer, huskier chassis . . . Added strength in axles, transmissions, propeller shafts . . . More generous proportions throughout . . . Modern comfort and beauty in design and finish:

MODEL T-11
Type 1001—3800 lbs. "S. R." capacity: $625

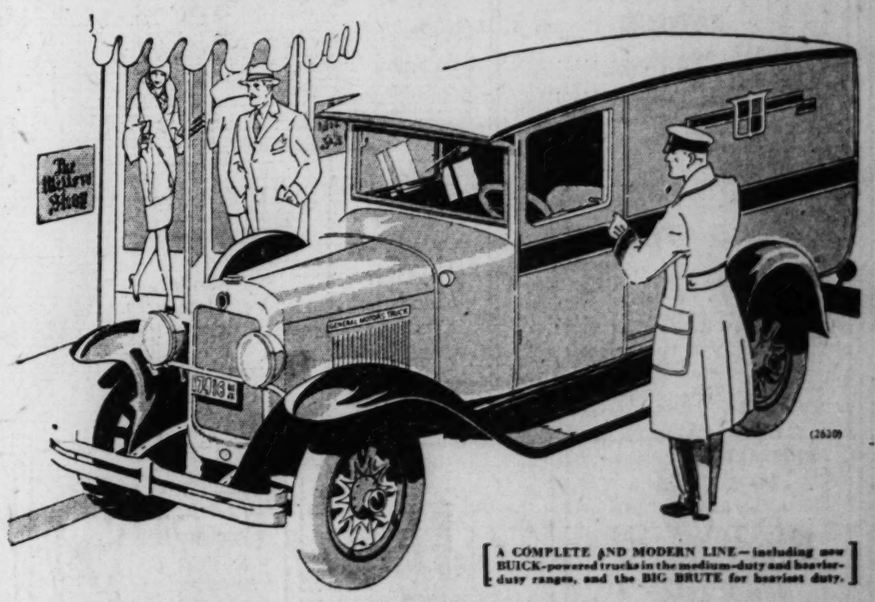
MODEL T-19
Type 2001—8000 lbs. "S. R." capacity: $1015
Type 2002—8000 lbs. "S. R." capacity: $975
Type 2003—6000 lbs. "S. R." capacity: $895

("S. R." means STRAIGHT RATING: the maximum allowable total gross weight of chassis, body, equipment, and load.)

Prices chassis only, F. O. B. Pontiac, Mich.

This real work test *yours, at our expense*

We furnish the truck (any available model, body, or chassis that most closely meets the individual requirements of your work), the gasoline, and a man to accompany you or your driver. Put them at your regular work. Keep them at it for an adequate, practical test. This offer backs every statement made about every General Motors Truck. Accept it.



A COMPLETE AND MODERN LINE—including new BUICK-powered trucks in the medium-duty and heavier-duty ranges, and the BIG BRUTE for heaviest duty.

PLEDGED TO BETTER DELIVERY for 1 SAFER STREETS 2 LESS TRAFFIC CONGESTION 3 MORE ECONOMICAL DELIVERY

A Pledge in Action, *Now:*

1 *A complete line of truly modern trucks.*

2 *Extra values instead of "Excess Allowances"—no "padded" list prices.*

3 *STRAIGHT RATINGS that clarify, giving meaning and efficiency to "capacity" figures.*

4 *A real Work Test backing every statement made about every General Motors Truck.*

General Motors Truck Company

2640 WASHINGTON AV., ST. LOUIS — **JEfferson 0301**

ALTON, ILL.—Bluff City Auto Co.
ASHLEY, ILL.—Wetzels Garage
BELLEVILLE, ILL.—Wagner Truck Co.
CAIRO, ILL.—Danby's Garage
CARLYLE, ILL.—Rohr Motor Sales
CENTRALIA, ILL.—Centralia Truck Sales
CHESTER, ILL.—Weder Motor Sales
E. ST. LOUIS, ILL.—Cummings Truck Co.
GRANITE CITY, ILL.—Delmar Motor Co.
GREENVILLE, ILL.—Craycroft Motor.
HARRISBURG, ILL.—Butler Truck Co.
HERRIN, ILL.—W. I. Allen Truck Sales
JACKSONVILLE, ILL.—John W. Wright
KINMUNDY, ILL.—Jones Garage
LITCHFIELD, ILL.—A. H. Niemann
MARINE, ILL.—Joe Pohl
McCLURE, ILL.—McClure Garage
METROPOLIS, ILL.—Fry's Repair Shop
MOUND CITY, ILL.—Danby & Son Garage
NASHVILLE, ILL.—L. E. Land
ODIN, ILL.—Frank Holsapple
OLIVE BRANCH, ILL.—Hiller & Cook
PATOKA, ILL.—Meridian Service Station
PITTSFIELD, ILL.—Zimmerman Bros.
QUINCY, ILL.—Morris Adler Co.
RICHVIEW, ILL.—C. D. McCoy.
SHELBYVILLE, ILL.—C. H. Cawdy
TAYLORVILLE, ILL.—Corn Belt Auto Co.
VANDALIA, ILL.—Craycroft Motor Co.
WEST FRANKFORT, ILL.—Whittington Motor Sales
CAPE GIRARDEAU, MO.—North Main Street Garage.
CHARLESTON, MO.—Motor Service Co.
COLUMBIA, MO.—Robertt & McMary
CUBA, MO.—Ozark Garage
DES PERES, MO.—Des Peres Garage
FESTUS, MO.—Victor Garage
FREDERICKTOWN, MO.—Meister Truck Co.
FULTON, MO.—Hamilton & Crenshaw
JEFFERSON CITY, MO.—Central Garage
KIRKSVILLE, MO.—Yowell & Jones
KNOX CITY, MO.—Fred Walter
MAPLEWOOD, MO.—Armstrong & Gatzweiler
MEMPHIS, MO.—Phillips & Ralph
MEXICO, MO.—Sansom & Carroll
MOBERLY, MO.—A. M. Bagby
ST. CHARLES, MO.—Travis Motor Co.
STE. GENEVIEVE, MO.—Drury Tire and Battery Shop
ST. LOUIS, MO.—Clay-Goodloe Motor Co. 3941 Delmar.
ST. LOUIS, MO.—Triangle Motor Co., 3517 Gravois.
SALEM, MO.—M. A. Ball
WAYNESVILLE, MO.—Dean's Garage
WEST PLAINS, MO.—West Plains Truck Co.
PADUCAH, KY.—Motor Service Co.

ALWAYS INVESTIGATE WHAT GENERAL MOTORS HAS BEFORE YOU BUY

Man-o-War

Means shaving comfort. This perfected cold creamed shaving cream lather easily and quickly. Provides for a real shave without unnecessary pull of the razor. Non-greasy—but cooling and soothing.

St. Louis Stores
515 Olive St.
7th and Locust
8th and Washington
514 Washington
Grand and Delmar
Grand and Olive
Kingshighway and Delmar
Kingshighway and Page
Westgate and Delmar
Union and Delmar
Belt and Pershing
De Baliviere and Kingsbury
Cherokee and Iowa
Hodiamont and Easton
Skinker and McPherson
Hamilton and Delmar

WALGREEN CO.
"DRUGS WITH A REPUTATION"

This Sale at All Stores in St. Louis and East St. Louis

Prescriptions

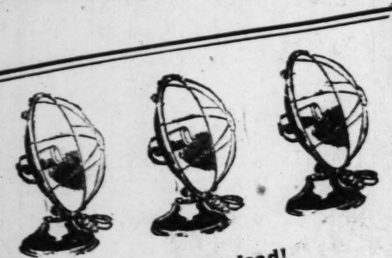
Filling prescriptions is a serious service. The ingredients, the specifications given the pharmacist and the directions for the patient are important details. Every Walgreen pharmacist is a recognized expert.

All Fresh, Clean Quality Merchandise. Right Reserved to Limit Quantities.

EAST ST. LOUIS STORE
MISSOURI AT COLLINSVILLE

Address all mail orders to 3962 Page Ave. Add 10 per cent for packing and postage.

SPECIALS FOR MONDAY!



Specially Priced!

Electric Heaters

A full line of absolutely guaranteed Electric Heaters that are sturdily constructed to last. The large copper reflectors have strong wire guards and the heating element is guaranteed. Cord and plug included. Some of these Heaters are enameled in bright, attractive colors.

$1.50 Monarch Heater 98c
$5.00 Starrite Heater $3.59
$7.50 Starrite Heater $5.79

"Germs of Rheumatism" — a 24-page book will be given FREE at our 514 Washington Store, by the Weldona representative.

10c Ivory Soap 10 Bars 59c

SPECIAL!
A 15c Bottle of Shav-Lux Shaving Lotion
And a 50c Tube of Peau-Doux Shaving Cream
BOTH FOR 33c

A sample bottle of Konjola, the wonderful medicine, will be given FREE by the Konjola representative at the 515 Olive Street Store only.

50c Ipana Tooth Paste 27c



50c Freshly Made Perfection Cold Cream

A cold cream of renownment. Cleanses and purifies the skin. Removes dirt and grime, leaving the skin clean and refreshed. Always fresh and pure. Thousands of fastidious women are now using this remarkable cream.

42c

SELECTED SPECIALS

Take advantage of these unequaled money-saving specials

60c Pompeian Face Powder	39c
25c J. & J. Talc	20c
75c Lady Esther Cream	59c
50c Boncilla Clay	39c
60c Forhan's Paste	34c
50c Pepsodent Paste	28c
65c Barbasol	39c
$1.50 Pinaud Lilac Vegetal	83c
$1.00 Lucky Tiger Tonic	69c
50c Palmolive Shampoo	33c
25c Woodbury's Soap	3 Bars 47c
$1.50 Bocabelli Soap	$1.17
75c Tangee Rouge	59c
50c Glazo Polish	26c
60c Mum	39c
85c Jad Salts	59c
60c Analgesic Balm	39c
$1.00 Lavoris	61c
$1.00 Nujol	63c
40c Castoria	25c
75c Vick's Salve	49c
Sinuseptic	98c
$1.30 Pinkham's	79c
$1.20 Sal Hepatica	73c
60c Bromo Seltzer	43c
$1.20 Scott's Emulsion	69c
25c Chocolate Ex-Lax	18c
50c Kleenex	34c

POWDERS—TALCS

$1.00 La Blache Powder	79c
50c Java Rice Powder	34c
$1.00 Azurea Powder	67c
$1.00 L'Peggie Powder	59c
75c Boncilla Powder	59c
Lorna Rose Talc	17c
50c All-Purpose Talc	29c
$1.00 Amelita Powder	69c
Mavis Talc	17c; 3 for 50c

CREAMS—LOTIONS

60c Pompeian Creams	39c
$1.00 Pond's Creams	69c
60c D. & R. Cold Cream	39c
35c Frostilla Lotion	23c
60c Maybloom Lotion	39c
35c Lemon Lotion	27c
$1.00 Auditorium Cream	79c
50c Almond Lotion	33c

SELECTED SOAPS

10c Lifebuoy	5 bars 25c
15c Cresolvent	2 for 23c
25c Ivory Flakes	2 for 39c
10c Lux	3 bars 25c
Cocoa-Almond	3 bars 23c
Kirk's Hardwater	3 bars 25c
10c Palmolive	10 bars 64c

TOILETRIES

60c Cutex Manicure Set	44c
$1.00 Amelita Lipstick	69c
$1.00 Djer-Kiss Sachet	79c
Guerlain Lipstick	$1.50
60c Amoline	44c
60c Neet Depilatory	44c
$1.50 Houbigant Bodi Talc	93c
50c Amelita Gloss	42c

ROUGES—COMPACT

60c Pompeian Rouge	39c
50c Mary Garden	36c
Armand Rouge	50c
50c Djer-Kiss Rouge	37c
50c Dorin Rouge	39c

DRUGS

$1.50 Oil and Agar	98c
$1.00 Emulsion of C. L. O.	79c
60c Analgesic Balm	39c
$1.00 Beef, Iron and Wine	79c
50c Camphorated Oil, 4 oz.	39c
50c Milk Magnesia	32c
25c Seidlitz Powders	19c
25c Peroxide	19c
15c Epsom Salts, 1 lb.	9c
50c Glycerine and Rosewater	39c

PILLS—TABLETS

Bromo Quinine	17c; 3 for 50c
Cascara Quinine	17c; 3 for 50c
$1.25 Atophan Tablets	98c
50c Nature's Remedy	36c
25c Chocolate Ex-Lax	18c
25c Anacin Tablets	19c
75c Bellan's	59c
30c Olive Tablets	19c
60c Doan's Pills	44c
60c Pape's Diapepsin	44c

Old English Toffee



Pound Box 39c

Rich, chewy Toffee with that genuine old-fashioned twang that makes every chew a delight.

Butter Cream Caramels, lb. 49c
Cocoanut Corn Crisp 39c
Mild Bittersweet Chocolates 70c



De Luxe Blend
COFFEE
Pound Tin 47c

Freshly roasted and blended in our own coffee roasting plant The particular housewife prefers De Luxe Blend. Fine full rich flavor.



$5.00 Starrite
Electric Toaster

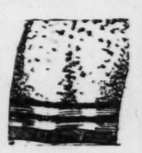
Beautifully nickel-finished, complete with cord and plug. Toasts two pieces of bread at the same time. Guaranteed.... $3.79



15c
Wash Cloths
Made of fine quality Turkish toweling in the new pastel colors. 2 for 23c



$1.50 Highly Polished
Hair Clippers
Easy operating. No. 00 or 000. Cuts hair almost as close as a razor..... 79c



35c Turkish Bath Towels

Soft, snowy white Cannon Mills quality. Good weight absorbent Turkish toweling.

4 for 89c

Fresh Smokes!

Chesterfields, Old Golds, Camels, Lucky Strikes 2 Packages, 25c — Carton $1.15

El Producto Cigars
10c Size 2 for 15c — Box 50 $3.73

Robert Burns, El Verso and Roi Tan Cigars
2 for 25c Size, 10c Each, 10 for 98c

Velvet, Prince Albert..... 95c



$1.00 Olafson Pure Norwegian
Cod Liver Oil
Pint Bottle 59c

Builds up the entire system. Doctors acclaim it "bottled sunshine." Recommended for adults and children.





$7.50 Lightning Guaranteed
Heating Pad

A wool covered Heating Pad with guaranteed heating element, cord and plug. Every family should have at home at all times.

$4.89



$1.25
Barber Scissors
High grade Manicure Scissors that are made of highly polished steel. 79c



$1.50
Ever-Ready Shaving Brush
Badger trimmed, black ferrules. Soft bristles permanently set. 98c



35c
Clean-It Polishing Mitt

Fits like a glove, knitted wrist, covered with white or blue mop cloth that absorbs all dust and dirt. 23c

$1.50 Tyson Guaranteed
Hot Water Bottles
Specially Priced 83c

Seamless, made from one-piece durable red rubber, No. 2 size. Excellent value.

$3.50 Superservice Hot-Water Bottle $2.97
$1.50 Tyson Fountain Syringe .. 79c
$1.50 Ice Bag 98c
$2.50 Paris Fountain Syringe .. $1.89
$3.00 Empire Ladies' Syringe .. $2.49



Big Ben Alarm Clocks

Highly polished plated case. Keeps accurate time. Fully guaranteed. $2.39



75c Window Ventilators

Gives plenty of fresh air without dust or draft. Your rooms and furnishings remain clean. Size 9 inches by 37 inches. 49c

Imported Perfumes — Domestic

At our Perfume Shops

514 Washington, 7th and Locust — 8th and Washington, 515 Olive, Grand and Olive

$1.75 Cheramy Chansonette, 1-ounce original	98c	$3.50 R. & G. Fleur de Amour, 1-oz., original	$2.98
$6.00 Caron Black Narcissa Perfume, bulk	$4.98	$1.75 Djer-Kiss Perfume, 1 ounce	$1.19
$2.50 L'Peggie Perfume, bulk	$1.89	$4.50 Golliwog Jr. Fur Head, 1-oz original	$3.98
$1.75 Djer-Kiss Perfume, bulk	$1.29	Ciro Mashee Toilet Water	$5.00
$1.00 Azurea Toilet Water	89c	Corday Toujour Moi Perfume, 1 ounce	$5.98
$1.75 Amelita Narciss Toilet Water	$1.48	Houbigant Quelque Fleur Perfume, 2 ounces	$7.00
R. & G. La Jade Toilet Water	$2.00	Ciro, Chevalier de la Nuit	$10.00
Fiancee Toilet Water	$2.50	Gabilla Mon Cheri Perfume, 2 ounces	$12.50
$4.00 Coty's Toilet Water	$1.95	$18.00 Rosine Maharajah Perfume, 2½ oz.	$14.98
$4.50 Rosine Nuit de Chine, bulk	$3.98	Lentheric Miracle Perfume	$20.00

Rights reserved to limit quantities

50c Guaranteed
Fancy Rubber Aprons

Fancy color effects are obtained in these guranteed rubber aprons with shoulder strap. Fine grade waterproof rubber with pocket. Ideal for all household duties. 29c





Campho Lyptus
Breaks Up Chest Colds

Affords relief for that dreadful cold or cough in a few hours. Rub in chest thoroughly or inhale the vapors. 26c



$1.50
Household Chamois

Washable, oil tanned Chamois, firmly sewed. Excellent quality. Fine for cleaning..... 89c

75c Chamois Patches 48c

DENTIFRICES

50c Kolynos Paste	39c
50c Pebeco Paste	39c
35c Fletcher's Paste	19c
50c Squibb's Cream	39c
30c Lyon's Powder	19c
60c Wernet's Powder	39c
35c Dental Plate Cleaner	23c
50c Pyrolax Paste	39c
Pyrochex, complete	$1.00

SHAVING NEEDS

50c Mennen's Shaving Cream	39c
50c Aqua Velva	39c
$1.00 Gillette Blades	69c
60c Man-o'-War Cream	43c
70c Gem Blades	69c
FREE—Autostrop Razor and Strop with 10 Autostrop Blades	3.98
$1.00 Bouquet Vegetal	69c
35c Lysol Cream	27c

HAIR NEEDS

60c Danderine	44c
35c Stacomb, tube	27c
50c Mulsified Shampoo	39c
50c Hair Lustre	37c
Hair-a-Gain Shampoo	60c, $1.00
75c Wyeth Sage Sulphur	59c
25c Golden Glint	17c; 3 for 50c

FOOT REMEDIES

35c Tiz	27c
35c Woofter's Remedy	27c
60c Coolene	47c
Justrite Corn Remedy	27c
Johnson's Foot Soap	19c
Walk-Easy Soap	19c
35c Dr. Scholl's Pads	27c
50c Shur-Off	39c

HOSPITAL NEEDS

25c Kleenex	19c
50c Kleenex	39c
75c Gauze, 5 yds.	59c
50c Sanitary Belt	39c
50c Sanitary Apron	39c

HOME REMEDIES

$1.10 Herb Juice	89c
35c Piso Cough	29c
$1.25 Creomulsion	98c
65c Father John's	47c
$1.00 Adlerika	77c
$1.00 Ovoferrin	79c
$1.50 Argarol	$1.19
60c Glyco-Thymoline	46c
$1.25 Moon's Emerald Oil	98c
50c Sodium Phosphate	37c
$1.00 Citrocarbonate	77c
65c Bisodol	49c
$1.25 Eno Salts	98c
Nuritis, Rheumatism	98c

SUNDRIES

25c Men's Pocket Comb	19c
50c Whisk Brooms	39c
Bicycle Cards	3 for $1.10
75c Complexion Brush	49c
25c Nail File	19c
Colored Wash Cloths	2 for 25c



Weldona Tablets for RHEUMATISM

Especially effective for Sciatica, Neuritis, Joint, Muscular and other forms of rheumatism ordinary treatments fail to reach. Get Weldona today and know what good health means. Weldona is the largest selling rheumatic tablet in the world.



50c
Cocoanut Oil and Egg Shampoo

Splendid shampoo for cleansing and beautifying the hair. Washes away dandruff. Makes the hair delightfully smooth and soft. 32c

Bering Ear Oil

A Medicated Oil Especially for Ears

A Great Comfort and Relief for:
—Poor Hearing
—Buzzy and noisy ears
—Dry and itchy ears
—Difficulty with ears after swimming
—Stiff and hard feeling ears
—Earache 98c



For Better Health
Drink— Phospho Cod
A Rejuvenating Tonic

Be healthier and happier than you ever have before—Regain the old pep you used to have at 25. The peptones of cod livers in this marvelous toning tonic bring back the old appetite and increase your energy.

$1.00 Three for $2.50

Don't Let Your Hands Grow Old!



Make Them Soft and White

All you need do is apply a little Thine Hand Creme. Red, rough, dry hands instantly become exquisitely white, smooth, lovely. This wonderful cream is not a cold cream, vanishing cream or lotion. It is entirely NEW. It keeps hands beautiful always. Approved by Good Housekeeping Institute.

Large Tube.. 58c — Large Jar... 98c

35c Fletcher's
Tooth Paste
(Saponified)

Teeth take on a pearly whiteness with a few brushings of this fine saponified dental cream. Pleasant, lasting. Large tube. 19c



SI-NOK

Instant Relief and a Sure Preventive for—
Sinus Troubles, Catarrh, Head Colds, Asthma, Hay Fever, La Grippe and al. nasal ailments.

69c



STOPS COLDS

Deco Cordials and Cocktails
(Non-Alcoholic)

Imperial Apricot a New Imported Quality

Very heavy in body, extremely rich in flavor. Like biting into a ripe apricot. We wager that one trial will make you a steady booster.

Large Fancy Bottle... 98c



FREE DECO Recipe Book tells how to mix it for best results.

You're Always Welcome at Walgreen's

MILLER FORCES ACCEPT NEGRO HOSPITAL CHO

Salisbury Announces W Will Proceed at Cott and Whittier Site, Se ed by Kiel.

The three-year discussion choice of location for the pro $1,200,000 City Hospital for groes, which assumed substa political importance in the ma alty campaign during the month, ended abruptly yeste when Director of Public We Salisbury announced the Mille ministration would proceed work on the location selected ing the Kiel administration.

During the closing days of ner Mayor Kiel's term the B of Aldermen had passed an nance locating the hospital at tage avenue and Whittier st in a large Negro district. The ler administration, however, layed work on the ordinance unsuccessfully tried to have i scinded and another passed w would place the Negro hospita joining the City Hospital whites at Fourteenth street Lafayette avenue.

As a result of its stand, fe among Negro voters of there are more than 35,000 registration books, has been t ing against the Miller admini tion, and politicians have a that because of the friendline the Kiel administration and the position of the Miller regime t cation at Cottage and Whi the Negroes were likely to t the weight of their support to in the mayoralty primary.

Medical Society Opposed Si

The first definite indication estimate might be co came recently when ministers officers of the Negro Meth churches of the city, represe a membership of more than 1 unanimously indorsed Kiel in race against Mayor Miller for Republican nomination. At time it was stated that no me was made of the City Hos question in discussion of the m orarity candidates.

Nevertheless the question of pital location has been a serious among Negroes, who contend, the institution is designed s for them, that it should be pla in the center of greatest Ne population and that it should free of possible interference white City Hospital authorities

The Miller administration, on other hand, alligned itself with Medical Society and the Bureau Municipal Research, in contend that construction of the Negro stitution next to the present h pital would result in economic a greater efficiency.

Aldermen Delay Action.

Recently the Board of Alderm shelved a bill designed to invalid the former ordinance and pla the Negro hospital where the M ler administration wanted it. Fo teen aldermanic places are to filled at the April election and delay on the hospital matter attributed to political necessity.

In announcing that the work condemnation for the Cotta Whittier site would proceed once, Salisbury explained that haven't been able to make progress in the Board of Alderm and we don't want to delay longer."

Mayor Miller said: "I h nothing to do with the locatio the hospital. The Board of Ald men does that but in this case t wouldn't do anything. Salisbury handling the matter now, anyho

After the ordinance for the W End location was passed, C Counselor Muench expressed opinion that it was illegal, conte ing that the bond issue called an addition to the existing hospital. Yesterday, in announc that he would begin condemnat proceedings at once, he explai that his objection to the ordina was only "technical."

Court Action to Proceed.

Homer Phillips, attorney for Colored Citizens Hospital Comm tee announced he would proc with the association plan to tain a writ of mandamus forc the administration to carry the ordinance.

"We want to have an order the court books forcing the adm istration to proceed," he said. "H otherwise shall we be insu against the possibility of a cha of heart after election?

"We have little faith in dea bed repentance, nor can we ov look the fact that if the Miller administration had made this decis three and one half years ago should be using the new hosp instead of sending Negro patie to the antiquated City Hospital 2.

"Incidentally, I am somew surprised at Mayor Miller's sta ment that he has nothing to with the location of the hospital ceasi a public hearing before Aldermanic Public Welfare Co mittee in which Mayor Miller w the administration leader in urgi a favorable report on the bill the City Hospital location.

"He seemed at that time to quite definitely under the impr sion that he had something to with the matter."

Mrs. Newcomb Carlton Dies.

NEW YORK, Jan. 12.—Mrs. J phine Winslow Smith Carlt wife of Newcomb Carlton, pre dent of the Western Union Te graph Co., died at her home h today.

MILLER FORCES ACCEPT NEGROES' HOSPITAL CHOICE

Salisbury Announces Work Will Proceed at Cottage and Whittier Site, Selected by Kiel.

The three-year discussion on choice of location for the proposed $1,200,000 City Hospital for Negroes, which assumed substantial political importance in the mayoralty campaign during the past month, ended abruptly yesterday when Director of Public Welfare Salisbury announced the Miller administration would proceed with work on the location selected during the Kiel administration.

During the closing days of former Mayor Kiel's term the Board of Aldermen had passed an ordinance locating the hospital at Cottage avenue and Whittier street, in a large Negro district. The Miller administration, however, delayed work on the ordinance and unsuccessfully tried to have it rescinded and another passed which would place the Negro hospital adjoining the City Hospital for whites at Fourteenth street and Lafayette avenue.

As a result of its stand, feeling among Negro voters, of whom there are more than 35,000 on the registration books, has been turning against the Miller administration, and politicians have agreed that because of the friendliness of the Kiel administration and the opposition of the Miller regime to the location at Cottage and Whittier, the Negroes were likely to throw the weight of their support to Kiel in the mayoralty primary.

Medical Society Opposed Site.

The first definite indication that that estimate might be correct came recently when ministers and officers of the Negro Methodist churches of the city, representing a membership of more than 10,000 unanimously indorsed Kiel in his race against Mayor Miller for the Republican nomination. At that time it was stated that no mention was made of the City Hospital question in discussion of the mayoralty candidates.

Nevertheless the question of hospital location has been a serious one among Negroes, who contend, since the institution is designed solely for them, that it should be placed in the center of greatest Negro population and that it should be free of possible interference by white City Hospital authorities.

The Miller administration, on the other hand, alligned itself with the Medical Society and the Bureau of Municipal Research, in contending that construction of the Negro institution next to the present hospital would result in economic and greater efficiency.

Aldermen Delay Action.

Recently the Board of Aldermen shelved a bill designed to invalidate the former ordinance and place the Negro hospital where the Miller administration wanted it. Fourteen aldermanic places are to be filled at the April election and the delay on the hospital matter was attributed to political necessity.

In announcing that the work of condemnation for the Cottage-Whittier site would proceed at once, Salisbury explained that "we haven't been able to make any progress in the Board of Aldermen and we don't want to delay any longer."

Mayor Miller said: "I have nothing to do with the location of the hospital. The Board of Aldermen does that but in this case they wouldn't do anything. Salisbury is handling the matter now, anyhow."

After the ordinance for the West End location was passed, City Counselor Muench expressed the opinion that it was illegal, contending that the bond issue called for an addition to the existing city hospital. Yesterday, in announcing that he would begin condemnation proceedings at once, he explained that his objection to the ordinance was only "technical."

Court Action to Proceed.

Homer Phillips, attorney for the Colored Citizens Hospital Committee announced he would proceed with the association plan to obtain a writ of mandamus forcing the administration to carry out the ordinance.

"We want to have an order on the court books forcing the administration to proceed," he said. "How otherwise shall we be insured against the possibility of a change of heart after election?

"We have little faith in deathbed repentance, nor can we overlook the fact that if the Miller administration had made this decision three and one half years ago we should be using the new hospital instead of sending Negro patients to the antiquated City Hospital No. 2.

"Incidentally, I am somewhat surprised at Mayor Miller's statement that he has nothing to do with the location of the hospital. I recall a public hearing before the Aldermanic Public Welfare Committee in which Mayor Miller was the administration leader in urging a favorable report on the bill for the City Hospital location.

"He seemed at that time to be quite definitely under the impression that he had something to do with the matter."

Mrs. Newcomb Carlton Dies.

NEW YORK, Jan. 12.—Mrs. Josephine Winslow Smith Carlton, wife of Newcomb Carlton, president of the Western Union Telegraph Co., died at her home here today.

HILL - BEHAN Lumber Company
Headquarters for
CELOTEX
The protection it affords you is made available at all times by our carrying at all of our yards a complete stock. We highly recommend Celotex for insulation and plaster base. Further information on Celotex can be had by phoning or writing.

FORD CYCLONE SHINGLES
—are self-aligning and self-spacing, making them the fastest laying shingles on the market and shingles that will stay on the roof. Cyclone Safety Shingles—as the name implies, are more durable and stronger on account of the interlocking feature which forms a compact unit when laid. They can be had in a variety of colors and descriptive matter is yours for the asking.

LOUISIANA RED CYPRESS
"The Wood Eternal" rightfully named—when you consider a wood for general purposes. Stays put, is adaptable to any finish and far more economical since it is more enduring. Especially is Louisiana Red Cypress ideal for outdoor construction. Sturdy, enduring and a natural resistance to decay. A wood without a substitute. Louisiana Red Cypress is the proper wood for porches, trellises, arbors, fences and bird houses. Ours is the most complete stock in the city and we solicit your inquiries.

HILL-BEHAN Lumber Company
—maintains three yards conveniently located, and operate a Planing Mill equipped for any of your special requirements. Our experience and service are best suited for your orders on Celotex, Louisiana Red Cypress, Cyclone Safety Shingles, Sash and Doors, Millwork, Lath or any Lumber requirement. You get expert suggestions on planning, competent advice on materials, practical information about details of construction and co-operation with your builder by ordering your requirements from us.

HILL - BEHAN Lumber Company
MAIN YARD
6500 Page Avenue
PArkview 1000
MAPLEWOOD YARD
3724 Oxford Avenue
Hiland 2809
ROCK ROAD YARD
St. Charles R. R.
West of Lackland Rd.
WAbash 77



Protect Health...Increase Comfort ...Save Fuel

SAFEGUARD your family's health and increase their living comfort all year 'round by insulating your house with Celotex.

In old homes and new this remarkable insulating cane board shuts out piercing winter cold and excessive summer heat... reduces sickness by guarding your rooms against dampness, chill and draughts.

It lowers fuel bills 25% or more by retarding heat-leakage through walls and roofs.

As a heat-stopper, Celotex is three times as effective as wood, eight times plasterboard, twelve times brick and twenty-five times concrete.

Its effectiveness is proven by the fact that it is used in thousands of refrigerator cars and household refrigerators, as well as in more than 250,000 homes.



When you buy a house, look for this sign . . . it is your assurance of new home enjoyment and economy, undreamed of by other generations

Celotex is the only insulation made from the long tough fibres of cane. It comes in big, strong boards, 4 feet wide, 7 to 12 feet long and 7/16 inches thick. These boards add structural strength to buildings. They withstand all kinds of weather, make houses more permanent.

Celotex is used for sheathing; for insulating roofs; for lining basements, attics and garages; for making comfortable extra rooms out of waste spaces.

As interior finish Celotex adds new beauty to homes through its natural tan color and delicate fibre texture.

For plasterbase there is Celotex Lath, 18 x 48 inches. It is especially designed to reinforce against plaster cracks and eliminate lath marks . . . to give finer, smoother plastered walls.

Ask your contractor, builder or architect for further information on Celotex—and send in the coupon below for our free booklet.

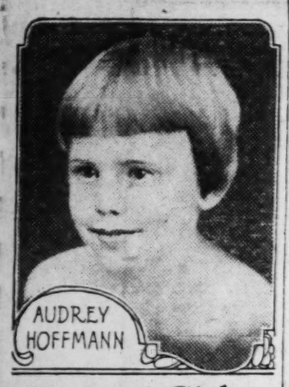
THE CELOTEX COMPANY
Chicago, Illinois
St. Louis Sales Office: 2737 Washington Blvd.
In Canada: Alexander Murray & Co., Ltd., Montreal
All reliable dealers can supply Celotex Building Board and Celotex Lath

CELOTEX
BRAND
INSULATING CANE BOARD

The word CELOTEX (Reg. U. S. Pat. Off.) is the trademark of and indicates manufacture by The Celotex Company, Chicago, Ill. ST.L.P.D.1-13-29

THE CELOTEX COMPANY
St. Louis Sales Office: 2737 Washington Blvd.
Please send me your free illustrated booklet, "Year 'Round Comfort and Fuel Saving for Every Home."
Name _____
Address _____
City _____ State _____

ADVERTISEMENT



Missouri Girl in Health Test

Millions of boys and girls all over the world, thousands of them right here in Missouri, are being restored to health and strength by the purely vegetable tonic and laxative known as California Fig Syrup and endorsed by physicians for over 50 years.

Children need no urging to take it. They love its rich, fruity flavor. Nothing can compete with it as a gentle, but certain laxative, and it goes further than this. It gives tone and strength to the stomach and bowels so these organs continue to act normally of their own accord. It stimulates the appetite, helps digestion.

A Missouri mother, Mrs. C. Hoffman, 1936 Gravois Ave., St. Louis, says: "Audrey is absolutely the picture of health, now, with her ruddy cheeks, bright eyes and plump but graceful little body, and she stands at the top in every health test.

"Much of the credit for her perfect condition is due to California Fig Syrup. We have used it since babyhood to keep her bowels active during colds or any children's ailments, and she has always had an easy time with them. She always responds to its gentle urging and is quickly back to normal."

Ask your druggist for California Fig Syrup and look for the word "California" on the carton so you'll always get the genuine.

HOOVER SPEECH OPENS HUGE CASCADE TUNNEL

President-Elect Heard on Radio First Time Since His Election.

By the Associated Press.

WASHINGTON, Jan. 12.—The voice of Herbert Hoover, for the first time since his election to the presidency, was heard over the radio tonight in connection with the opening of the Cascade tunnel in the Pacific Northwest.

Speaking into a microphone placed in the study of his home on S street, the voice of the President-elect was carried over a coast-to-coast hookup of 37 stations of the National Broadcasting Co. He described the tunnel, which has been constructed through the Cascade Mountains by the Great Northern Railway, as again demonstrating the "progressive character of American industry." The text of his address follows:

"To President Budd, friends in the Cascade Mountains and of the radio audience:

"I am glad to participate in a small way in recognition of a great engineering accomplishment—the completion of the greatest tunnel upon our continent. Perhaps only engineers can appreciate the technical skill, the labor, the courage required for such an undertaking.

Aids Swift Transportation.

"But the opening of a great transportation tunnel is more than an engineering accomplishment. It is a contribution for all time to quickened and cheapened transportation. Through these savings it adds something to the productivity and prosperity of far-flung communities which it serves. In the end it means a mite of contribution to better living of many hundreds of thousands of people.

"Never have we witnessed a more perfect co-ordination of the forces of American industry than in this great job. The miners who have operated the drills, who cleared the rock and built the new tracks during these three years have established a record in construction for their skill, every one of them needs no recommendation in the future other than that they were on the staff of the Cascade Tunnel.

"President Budd and his fellow engineers who have designed this tunnel and carried it to successful completion have left an enduring monument to their skill and abilities. The great transportation organization which has made it possible by its courage and foresight has demonstrated again the progressive character of American industry.

"This accomplishment is of more moment than the improvement of the Great Northern Railway. It gives every American the satisfaction of confidence in the vitality of our civilization.

"I congratulate you, Mr. Budd, your associates, and our country."

Longest Tunnel in U. S.

The bore, the longest in the United States and the fifth longest in the world, burrowing under the mountain from Scenic, Wash., to Berne, Wash., cuts two hours from East-and-West railroad schedules.

Tonight's ceremony began at 6 o'clock at Berne, the east portal, where special trains bearing delegations from both sides of the State met. There Ralph Budd, president of the Great Northern, was introduced by Graham McNamee, radio announcer. After a brief program at Berne, which included the opening of a gate and addresses, the trains consolidated and passed through the tunnel to Scenic, the west portal.

At Scenic the special train crashed through a cloth over the exit to the tunnel, marking the official passage of a locomotive.

The tunnel, built in the record time of three years, cost $14,000,000, and is part of a $25,000,000 development project of the Great Northern in the Cascades.

FORMER ST. LOUIS CONVICT GETS THREE YEARS IN ATLANTA

James R. Taylor Sentenced for Using Mails to Defraud.

SHREVEPORT, La., Jan. 12.—James R. Taylor, seven-term ex-convict, formerly of St. Louis, was sentenced to three years in Atlanta penitentiary yesterday when he pleaded guilty of using the mails to defraud. He had obtained $635 worth of goods from wholesale houses in St. Louis, Dallas and New Orleans by using the stationery of a reputable merchant in ordering and having the goods sent to himself at another address.

Taylor has served prison terms in five States since 1909 and has used seven aliases. As Robert E. Phillips he was sent to the Missouri penitentiary from St. Louis for forgery and as J. S. Brown served another term there for a similar offense in Shannon County. Nine other counts in the indictment were held in abeyance by Federal Judge Dawkins.

ADVERTISEMENT

END SICKNESS THIS NEW WAY

No medicine, drugs or dieting. Just a light, small, comfortable inexpensive Radio-Active Pad, worn on the back by day and over the stomach at night. Sold on free trial. You can be sure it is helping you before you buy it. Over 150,000 sold on this plan. Thousands have written us that it healed them of Neuritis, Rheumatism, High Blood Pressure, Constipation, Nervous Prostration, Heart, Lungs, Liver, Kidney and Bladder trouble, etc. No matter what you have tried, or what your trouble may be, try Degnen's Radio-Active Solar Pad at our risk. Write today for FREE trial offer and descriptive literature. Radium Appliance Co., 1127 Bradbury Bldg., Los Angeles, Cal.

Flu Grip and Colds IMMEDIATELY CHECKED

THEREBY PREVENTING SERIOUS ILLNESS BY TAKING LUEBERT'S

Ak-No-Mor Capsules

Take one every 3 hours or when you feel chilly or a fever starts; then follow instructions, enclosed with each package.

LUEBERT'S AK-NO-MOR CAPSULES Will Quickly Banish Flu-Grip Fever, Colds and Pains

30c, 60c and $1.20 per box at druggists or by mail from our Laboratory. (Trial package mailed for 10c.)

A. G. Luebert, P.D., Coatesville, Pa.

666 VS. INFLUENZA

To combat the flu, take 666 every three hours till it acts well on the bowels, then three times a day. As a preventive, take it two or three times a day. 666 was found to be one of the most effective remedies during the last flu epidemic.

Open Nights to 9

J. D. CARSON CO.

S. E. Corner 8th & Franklin Ave.

January Close-Out Sale

You Save ¼—⅓ to ½ Now—

10-Pc. Living-Room Outfit



$98

Only $1.25 Weekly

Regular $195 value; see it at once.

Magnificent Set covered in elegant velour, in popular new colors; the outfit includes the davenport, club or fireside chair, davenport table, floor lamp and shade and bridge lamp and shade, end table, pillow and smoker, all, only $98.

12-Pc. Bedroom Outfit



$98

Only $1.25 Weekly

Magnificent outfit; actual $190 value.

A truly gorgeous Suite of large proportions with elegant carving—comprises bow bed, dresser or vanity and chifforobe; also includes a heavy coil spring, all-cotton mattress, pair pillows, rocker, bench and pair of boudoir lamps and two shades.

12-Pc. Dining-Room Outfit



$98

Only $1.25 Weekly

See this amazing $200 value.

Elegant genuine walnut veneer Suite of massive proportions and unique design. Comprises large buffet, extension table, 6 chairs, 2 torchiers, mirror and silver fruit tray.

This Massive $22.50

Chifforobe



$12

1 Down

Large size, finely finished. 5 drawers, hatbox and large clothes compartment, $12.00.



$1.00 Down

Day-Bed & Pad

Walnut finished cane panel ends; opens to full-size bed. With cretonne pad.....

$11.85

Open Every Night to 9

J. D. CARSON CO., 8th & Franklin

Store Hours, Daily 9 to 5:30; Saturday 9 Until 9 P. M.

Sears, Roebuck and Co.

TWO RETAIL DEPARTMENT STORES

Kingshighway Between Page and Easton

FREE PARKING

Grand Blvd. 2 Blocks South of Gravois

HOUSE FURNISHINGS WEEK



"Kenmore" Electric Washers

$80.25 Cash Del.

New features of the Kenmore gyrator action electric washer includes extra wide solid copper tub, nickel plated inside; utilite motor driven wringer; splash-proof motor self-oiling, bronze bearings and strong frame. 30 days' free trial.

30 Days' Free Trial

Attractive new color for the laundry, with copper tub, and other parts enameled in colors to match. Guaranteed for ten years.

Also Sold on Easy Time Payments At Both Stores



Wash Boilers

Solid Copper—14 Gallon

$3.28

Tinned inside; double seams, well soldered. With heavily tinned cover. Good handles.

At Both Stores

5-Pc. Ruffled Curtains

$1.00 *Set*

Dainty white scrim curtains with neat ruffles in blue or pink. Rayon-and-cotton valance. Complete with tiebacks.

At Both Stores

Thousands of Pieces of Bright, Serviceable Aluminumware

At Surprisingly Low Prices

At 8c

A very unusual group of first quality aluminumware. All first quality. Choice of:

Flour Scoops
Cake Turners
Mixing Spoons
Soup Ladles
1-qt. Saucepans

At Both Sores



All pure standard weight aluminum utensils in a polished finish. Durable, lasting quality, well made and serviceable for every kitchen.

Choice at 69¢

Windsor Kettle, 4-qt. size.
Teakettle, 6-qt. size.
Percolator, 9-cup size.
Oval Dish Pan, 10-qt. size.
Convex Kettle, 6-qt. size.

At Both Stores

Sauce Pans 19c

First quality, good weight aluminum 3-quart saucepans with convenient handle.

At Both Stores

Preserving Kettles 19c

Excellent quality 4-quart preserving kettles, which are first quality.

At Both Stores



"Supreme" Vacuum Cleaners

$30.30 Cash Del.

With Attachments

A revolving, motor driven brush electric vacuum cleaner with strong suction. Has dust-proof motor with dustproof ball bearings, lubricant positive. Needs no oiling.

Attachments for cleaning upholstery, drapes, etc., are furnished. Guaranteed for five years.

Also Sold on Easy Time Payments.

At Both Stores

Electric Iron

With Cord



$1.39

6-lb. iron that won't burn out. Heavily nickel plated. With cord and plug—guaranteed against discoloring.

At Both Stores

Health Scale

Green Enameled



$7.45

Weighs to 250 lbs. accurately. Linoleum covered platform. Health book included.

At Both Stores

Electric Toaster

Flip-Flop Style



$2.70

Toasts two slices at once. Patented doors turn bread without touching. Good element.

At Both Stores

Mop Sets



2 Mops and Oil

92c

Heavily padded triangular oil mop, yarn dust mop and two handles. Pint of oil.

At Both Stores

32-Piece Breakfast Set



Dainty breakfast set in the pleasing pattern pictured. A most unusual value. List includes: 6 Dinner Plates—6 Pie Plates—6 Sauce Dishes—6 cups—6 saucers—1 Oval Open Dish—1 Small Platter. *At Both Stores*

$4.09

Flashlights

500-Ft. Focusing Light

$1.19



Fiber case, safety switch, metal parts nickel plated. With bulb and batteries.

At Both Stores

Franklin Electric Sewing Machine



$67.25 Cash Del.

American walnut veneer console model that is a wonder for beauty and ease of operation. Has rotary head, is smooth running, quiet and efficient guaranteed for a lifetime of service.

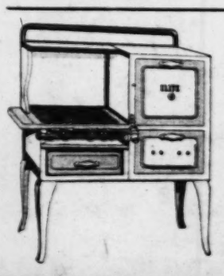
At Both Stores

50-Inch Sunfast Damask

$1.00 *Yd.*

An outstanding value, usually sold for $1.95 a yard. Many beautiful patterns in rich colorings. Ideal for drapes.

At Both Stores



$70 Elite Gas Ranges

Full enamel range with large oven 18x12x20. Extra large enameled cooking top. Automatic lighter. Service drawer. Cast iron oven bottom so constructed as to cook odorous vegetables and eliminate the odor in the house. This range is approved by the American Gas Association and recommended by leading cooking experts. Without question this range is equal to any range of today regardless of price.

Also Come With Rubbish Burner Attached

Same Style—With Regulator—$69.85

At Both Stores

Reduced to $61.85 Cash Del.

WE GUARANTEE SATISFACTION OR YOUR MONEY BACK

"QUALITY DRUGS AT A PRICE"

WOLFF-WILSON'S

Seventh and Washington
Ninth and Olive
Grand and Olive
DeBaliviere and McPherson

"A St. Louis Institution"

"42 Years of Successful Merchandising"

Seventh and St. Charles
408 Washington
Hamilton and Plymouth
Grand and Arsenal

Candy Dept. Values



Wolff-Wilson's Fresh Butter Toasted Salted Jumbo Peanuts. Packed in attractive pound tin. Specially priced at..... 39c

Cracker Jack Cocoanut Crisp. Pound can..... 39c

Wolff-Wilson's Fruit and Nut-Filled Hard Candies. Full pound jar..... 49c

Smokers' Values for Monday

MAPACUBA CIGARS
10c straight Size..... 2 for 15c

El Producto Cigars
2 for 25c Size..... 10 for 95c

Wolff-Wilson's TAMPA PUFFS
5c Straight
Can of 50, $2.25

SMOKING TOBACCO
Serene Mixture, 16-oz. Can..... $1.15
Prince Albert, 16-oz. Can..... 95c

CIGARETTES
Lucky Strikes, Old Gold, Chesterfield, Piedmont, Camels, Clowns, Home Runs. 2 pkgs. 25c. Carton of 10 pkgs..... $1.15

VALUES OF UNUSUAL IMPORTANCE FOR MONDAY ONLY!

FACE POWDERS

60c Pompeian 37c
$1.00 Coty's 79c
$1.50 Manon Lescaut $1.09
50c Java Rice 34c
50c Carmen 29c
50c Woodbury's 39c

FACE CREAMS AND LOTIONS

$1.00 Pond's Vanishing or Cold Cream, half-lb. jar 69c
Pompeian Night Cream 37c, 73c
60c Pompeian Day Cream 37c
$1 Hinds Honey & Almond Cr'm 69c
$1.00 Golden Peacock Bleach 59c
50c Jergens Lotion 29c
Catlin's Quince Seed Cream 50c

ROUGES AND LIPSTICKS

50c Pompeian Rouge 36c
50c Mary Garden Rouge 36c
50c Luxor Rouge 39c
75c Bourjois Ash. of Roses R'ge 59c
$1.00 Tangee Lipstick 79c

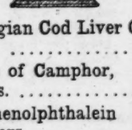
EVERY-DAY SHAVING NEEDS

$1.00 Gillette Razor Blades 69c
Styptic Pencils ..... 3 for 25c
$1.00 Autostrop Blades 75c
42c Gem Blades 29c
35c Ever-Ready Blades 29c
50c Durham-Duplex Blades, 3 packages $1.00
35c Palmolive Shaving Cream 21c
50c Williams' Shaving Cream 33c
50c Mennen's Shaving Cream or Skin Balm 29c
50c Williams' Aqua Velva 29c

$1.20 Sal Hepatica 69c



Rexall Cherry Bark Cough Syrup gives quick relief. 7-oz. bottle ... 50c



Norwegian Cod Liver Oil, Pint 59c
Spirits of Camphor, 2 ozs. 25c
100 Phenolphthalein Wafers 39c
100 Compound Cathartic Pills 39c
100 Lapactic Pills 29c
Castor Oil, pint bottle 49c
Rhinitis Tablets (100) 29c
4-oz. Cascara Aromatic 39c
Bay Rum, pint bottle 49c
Witch Hazel, pt. bottle 29c
Boric Acid Powder, lb. 29c
Seidlitz Powders, doz. 19c
$1.25 Elixir Iron Quinine and Strychnine, pint, 98c
Glycerine, lb. bottle ... 49c

YOUR DOCTOR KNOWS BEST!



Prescriptions are filled Exactly as Prescribed at all Wolff-Wilson stores.

The unfailing accuracy with which Wolff-Wilson's fill prescriptions is due to the fact that our prescription departments are at all times thoroughly stocked with drugs of every valuable character and in charge of competent, registered pharmacists.

Over 3,000,000 Prescriptions Filled to Date.
THERE'S A REASON

Perfumes & Toilet Waters

Bourjois' Evening in Paris Perfume $1.00, $2.50, $5.00
$1.00 Spring Maid, Jasmin, Narcis, Lilac, Violet or Lily of the Valley Toilet Water 79c
$1.00 Azurea or Floramye Toilet Water 79c
$2.00 Djer-Kiss Toilet Water $1.69
$4.50 Caron's Black Narcissus Perfume $3.39
$4.50 Golliwog Perfume (Fuzzy Head) $3.98
$3.75 Rosine Hahna and Maharadjah $3.19
$1.00 Mavis Toilet Water 79c
Shari Perfume at $1.50, $3.00, $5.00
Coty's L'Aimant Perfume (Latest Coty Odor) $5.00
Guerlain's Djedi Perfume, (Another New Guerlain Odor) $25.00

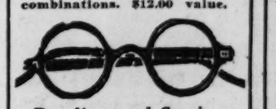
The above prices in effect at 7th and Washington, 9th and Olive, 408 Washington, 7th and St. Charles, Grand and Olive. Only!

$1.50 Houbigant's Quelques Fleurs Face Powder 98c



KLENZO Shaving Cream makes shaving easy. Regular 50c Tube, 39c

$5.95 PAIR
INVISIBLE BIFOCAL LENSES
Two visions, ground into one lens, far and near, spherical combinations. $12.00 value.



Reading and Sewing Glasses
Large round lenses. Complete with frame as above.. $2.00

BIFOCAL GLASSES
Two sights, far and near, complete with frame, as above..... $2.35

Monday -:- Tuesday and Wednesday in Our Optical Dept.
7th & Washington Only

FOR COUGHS AND COLDS

30c Grove's Bromo Quinine ..... 3 for 50c
75c Vick's Vaporub 49c
$1.00 Wampole's Creo-Terpin 79c
75c Pinex 44c
$1.25 Creomulsion 89c
60c Pertussin 49c
Rem, for Coughs 49c, 89c
$1.20 Father John's 69c
$1.20 Glyco-Thymoline 87c
30c Hill's Cascara Quinine ..... 3 for 50c
$1.00 Waterbury's Comp. 79c

HOUSEHOLD REMEDIES

70c Sloan's Liniment 53c
$1.20 Caldwell's Syrup Pepsin 73c
75c Doan's Kidney Pills 59c
$1.10 Herb Juice ..... 69c; 3 for $2.00
$1.00 Lavoris 69c
$1.20 Bromo-Seltzer 89c
$1.00 Squibb's Cod Liver Oil 89c
$1.00 Nujol Mineral Oil 63c
25c Carter's Pills ..... 3 for 50c
Bayer's Aspirin Tablets, 2 Doz. 25c
Bottle of 100 ..... 93c

EFFECTIVE TONICS

S. S. S. Blood Tonic 89c, $1.49
$1.25 Pinkham's Veg. Comp. 79c
$1.25 Gude's Pepto-Mangan 83c
$1.10 Tanlac 79c
$1.50 Fellow's Syrup of Hypophosphites $1.19
Tonitone Iron Tonic ..... $1; 3 for $2.50

FOOT NEEDS

35c Freezone 26c
35c Tiz for Tired Feet 26c
50c Scholl's Foot Balm 34c
35c Corn-Fix 19c
25c Blue Jay Corn Plasters, 3 for 50c
20c Chiropodine Plaster ..... 2 for 25c



Lovely Hair in One Hour —with Sunlight Hair Tonic. Restores beauty, life and luster to gray, faded, ugly or lifeless hair. Any natural shade from one bottle by adding water. Guaranteed. PROVEN HARMLESS—not one complaint in 28 years. Colors naturally, cannot be detected. Very lasting; will not rub off. Ask for SUNLIGHT. Former $1.25 size... 89c



FREE —test tube as shown, is yours for the mere asking. The copyrighted plan with the large package; explains the new and scientific drugless method for treating *Colds, La Grippe, Pneumonia* and the *Flu.* Large pkg. only 47c

NO MORE GRAY HAIR!
Why use dyes that leave hair dull and "dead"? Kolor-Bak is a clean, colorless liquid—makes hair the color it used to be! Tonic, too—removes dandruff—leaves hair lustrous. Sold on a money-back guarantee.
Regular Size $1.50 $1.29
Kolor-Bak
Banishes Gray Hair

BAD LEGS
If Your Legs Are Swollen and Oftimes Ache, If You Are Bothered With Swollen or Varicose Veins and Bunches —are inflamed and sore, then our advice to all sufferers is to use



MOONE'S EMERALD OIL
Sale Price, 98c

FOR THE TEETH

25c Listerine Tooth Paste ..... 3 for 50c
50c Pepsodent Tooth Paste 28c
50c Pebeco Tooth Paste 28c
50c Ipana Tooth Paste 28c
Squibb's Dental Cream 36c
30c Revelation Tooth Powder 21c
60c Forhan's Tooth Paste 34c

MISCELLANEOUS TOILETRIES

35c Cutex Liquid Polish 27c
35c Mum Deodorant 23c
$1.50 Houbigant's Body Talc 93c
75c Maybelline Eyelash Brightener 59c
25c Mavis Talc ..... 17c; 3 for 50c

POPULAR TOILET SOAPS

25c Woodbury's ..... 3 for 50c
25c Cuticura or Packer's Tar ..... 3 for 50c
Bocabelli Castile, bar $1.19
15c Sayman's ..... 3 for 29c
10c Ivory ..... 10 bars 64c
10c Palmolive ..... 10 bars 64c
5c Guest Ivory ..... 12 bars 42c

FOR THE HAIR

$1.00 Lucky Tiger Hair Tonic 69c
$1.50 Van Ess ..... 83c; 3 for $2.25
60c Glover's Mange Remedy 48c
Mulsified Cocoanut Oil Shampoo 37c, 73c
$1.00 Danderine Hair Tonic 79c

Don't Let Your Hands Get Old!



Make Them Soft and White
All you need do is apply a little Thine Hand Creme. Red, rough, dry hands instantly become exquisitely white, smooth, lovely. This wonderful cream is not a cold cream, vanishing cream, or lotion. It is entirely NEW. It keeps hands beautiful always. Approved by Good Housekeeping Institute.
LARGE JAR, SALE PRICE 98c

Easy Now to Allay Getting Up Nights
To quickly alleviate Getting Up Nights, Backache, Bladder Weakness, Burning Groin or Leg Pains, of functional type, try the Cystex 48-Hour Test. Used by over half a million sufferers, often with amazing results. This new, successful method is recommended by world's largest drug stores. Don't give up. Start the Cystex test today to quickly alleviate painful conditions, sleep well, and feel full of pep or cost nothing under our Positive Money Back Guarantee. Don't delay. Try Cystex today. Only..... 57c





Cleans Rite Dry Cleaner
Thoroughly cleans without leaving a ring.
Full quart can 45c

Worthall Complete Hair Dressing Sets
Includes waver rod, curler clamp, attachable dry comb and deep channel marcelling clamp. (All parts are interchangeable.) Sale price, 98c



Icy-Hot Lunch Kit
Children's size—complete with ½-pt. bottle; regular $2.50 list. Sale price, $1.49



Adults' Lunch Kit
Complete with pint bottle—regular $2.50 list. Sale price $1.49

Roxbury Hot-Water Bottle
Good Quality Rubber, No. 2 Size, Regular $1.50 Value 79c



Worthall Electric Toaster
Toasts two pieces of bread at one time. Complete with cord and plug. $2.98



Worthall Electric Coffee Percolators
8-Cup Capacity
Highly polished. Work on any electric light socket. Complete with cord and plug.
Regular $3.75 value, Sale Price, $2.98



BABY NEEDS

75c Mellin's Food 56c
75c Dryco Milk 46c
Horlick's Malted Milk 35c, 69c, $2.69
25c Mennen's Borated Talc. ..... 3 for 50c
Zinc Stearate ..... 17c; 3 for 50c
Rubber Crib Sheeting 98c
Infants' Hot Water Bottle in pink, blue or white 98c
40c Fletcher's Castoria 25c
60c California Syrup of Figs 39c
W.-W. Olive Oil Castile Soap, 4-lb. bar 98c

MEDICINE CHEST NEEDS

50c Hospital Cotton, lb. rolls 39c
40c Adhesive Tape, 1 in. x 5 yds 29c
50c Absorbent Gauze, 5-yd. pkg. 39c
Tincture Iodine, 2 oz. 25c
35c Mercurochrome 29c

HEAVY SILK ELASTIC HOSIERY

$6.00 Stout ¾ Silk Hose $4.69
$5.00 Stout Silk Leggings $4.49
$4.00 Stout Silk Knee Caps $3.19
$4.00 Stout Silk Anklets $2.50
Abdominal Belts $3.50, $4.25, $6.50, $9.00
Shoulder Braces $2.98, $3.50

Special Gillette Combination Offer!
Two Articles for Less Than the Price of One!



Package of 50 Genuine Gillette Blades in Chest Container and a $5.00 Gold or Silver, New Improved Gillette Razor
Regular $10 Value BOTH FOR .. $4.49

To All Suffering Lowered Vitality
You can't keep up with your old friends and loved ones in the race of life if you needlessly suffer from nervousness, tired, worn-out feeling, frequent headaches, backaches, periodic distress, weakness, and other functional disturbances. Don't give up. Get a new grip on life and vitality. Make the amazing Adolex test. No narcotics or habit forming drugs. List of safe ingredients in each package. Try Adolex today to make you feel strong and vigorous, and years younger or cost nothing under our Iron-Clad Money-Back Guarantee. Special only 97c.





Irrigate the Nose For Quick Relief From Sinus Trouble
SinuSeptic washes away the drainage from the infected sinuses and rids the nasal cavity of toxic secretions. Thousands say it's good. Try it! Large bottle 98c
SINUSEPTIC

Dangerous Colds!

Serious illness often starts with a cold, and where may it all end? Perhaps Pneumonia, Tuberculosis, or some aggravating disease that may end fatally.

Don't invite Pneumonia—it's too dangerous. Keep the digestive tract toned up and feel "full of pep";—give the pink "LINKS" a chance at no cost to you.

LAXATIVE LINKS

Ask for your FREE test packet NOW—TODAY.

CHAPPED SKIN
Responds almost instantly when treated with the famous BALM invented by Dr. Campana, famous Italian skin specialist. Every bottle guaranteed to produce results. 31c & 54c
CAMPANA'S ITALIAN BALM



Farr's Gray Hair Restorer
Mme. Farr Is Now at Our Main Downtown Store 7th & Washington Ave.
She will be glad to give you much valuable information regarding the famous preparation —Farr's Gray Hair Restorer. A clean colorless liquid for safely restoring color to gray or faded hair. No messy packs. Permanent waving safely done over Farr's.
Farr's Gray Hair Restorer
$1.13 3 for $3.25
Farr's Shampoo, to be used in connection with Farr's Hair Restorer, 47c.
GET FREE BOOKLET

MAIL ORDERS FILLED PROMPTLY—ADDRESS DEPT. P. D., 7TH & WASHINGTON—ADD 10% FOR POSTAGE AND PACKING.

C.E. Williams

Dr. Sawyer's Naturalizers

Fashioned Over Special Combination Lasts

"Here's the Store That Really Fits You"

The Corinne Pattern

They're stylish and very comfortable . . . No gaping sides . . . No slipping at the heels . . . Has double-welded STEEL ARCH. Developed in Black Kid.



Sizes 2½ to 11
Widths AAA to EEE

$6.00

One-Strap Pumps

Patent leather or black or tan kid: Sizes 4 to 9. Widths AAA to C..... **$6**

Double Eagle Stamps Monday

MAIL ORDERS FILLED

C.E. Williams
SIXTH and FRANKLIN
Quality Shoes for All the Family

ROLLINS SILK HOSIERY $1.50

FLYER KILLED BY BLOW OF PROPELLER OF PLANE

T. T. Maroney of Wichita, Kan., Was Starting Machine at Parks Airport on East Side.

T. T. Maroney, a pilot of Wichita, Kan., was killed at Parks Airport, near East St. Louis, yesterday, when struck on the head by the propeller of an airplane he was cranking.

Maroney was starting the motor of a Travel-Air plane, piloted by Ray W. Brown, sales manager for the Travel-Air Manufacturing Co., at 7:40 a. m., preparatory to a flight to Kanass City. As the motor of the plane started Maroney fell forward into the arc of the propeller and was struck on the right side of the head. He died of a fractured skull two hours later at St. Mary's Hospital in East St. Louis without regaining consciousness.

Maroney complained of feeling ill before cranking the plane, according to Brown, and it is believed he became dizzy from the exertion of turning over the propeller. An inquest will be held at East St. Louis.

Maroney was 49 years old. He was an experienced pilot and a personal friend of Brown, although not connected with the Travel-Air Co. He accompanied Brown on the flight to St. Louis from Wichita Friday. He was one of the first pupils of the Curtis flying school in 1910, and a member of the "Early Birds," an organization of veteran airmen.

Dies After 30 Years With Department Store



—Strauss Photo.
FRANK J. HILL.

FRANK J. HILL FUNERAL AT 2 P. M. TOMORROW

Manager of Store Department 30 Years was Familiar Figure There.

Funeral services for Frank J. Hill, who became known by sight if not by name to hundreds of St Louisans during the 30 years that he was a first floor department manager at the Scruggs-Vandervoort-Barney store and the many years that he walked in Forest Park feeding the birds that flocked about him, will be held tomorrow at 2 p. m. at Christ Church Cathedral with burial in Valhalla Cemetery.

Mr. Hill, who was 62 years old and lived at the Kingsway Hotel, died Friday at the Jewish Hospital of bronchial pneumonia after a week of illness.

Before taking sick, he had made it a daily morning praetice, rain or shine, to walk at least four miles through Forest Park feeding the birds as he tramped along. Most of the motorists who observed him as they drove downtown knew him only as "the bird man."

Born near Lynchburg, Va., he came to St. Louis when 32 years old and remained continuously thereafter with the department store. In his position as a department manager, he probably was known to more men and women of St. Louis than any other department store man.

Mr. Hill is survived by two sisters, Miss Nina Hill of New York City and Mrs. J. H. Lemoine of Baltimore. His wife, Mrs. Elizabeth Morehead Hill, died five years ago. Associates in business will be pallbearers at the funeral.

ISADORA DUNCAN'S NOTE BOOK WILL, FILED IN NEW YORK

Daughter of Dancer Presents Scribbled Paper Disposing of $25,000 Estate.

Special to the Post-Dispatch.

NEW YORK, Jan. 12.—"What about your will?" a friend of Isadora Duncan's asked her on a morning six years ago as she was preparing to take off on an aerial honeymoon to Paris.

The dancer laughed at the idea—and at death. She looked around her Moscow apartment at a circle of friends gathered there. He eyes rested on the poet she had married twelve hours earlier.

"All right" she said, and took a penny notebook from her pocket on the back of which old accounts were scribbled. She scrawled the following in pencil:

"This is my last will and testament.

"In case of my death I leave my entire property to my husband, Serge Yessenin.

"In case of simultaneous death, then such property to go to my brother, Augustine Duncan.

"Written in clear conscience, May 9, 1922—Moscow.

"Isadora Yessenin Duncan."

Three years later she and Yessenin were separated and he committed suicide. The brother is in Germany now—blind. Sept. 14, 1927, the long, crimson shawl of the dancer caught in a wheel of an automobile which she was driving on the Riviera. She was dragged to her death.

Yesterday the note book will was filed for probate in Surrogate Court by her adopted daughter, Irma. The dancer left about $25,000 in real estate in France and the rights to her book, "My Life," published here. She died a Soviet citizen.

POSTAL TO EXTEND NIGHT CABLES TO BRITISH ISLES

Service Connecting St. Louis With London and Other Cities to Start Tomorrow.

The Postal Telegraph-Cable Co. has announced extension of its night cable letter service, beginning tomorrow, to London and several other cities of the British Isles.

The charge between St. Louis and London, Liverpool, Belfast, Birmingham, Dundee, Edinburg, Glasgow, Manchester, Bradford, Bristol, Newcastle-on-Tyne or Southampton, will be eight cents a word up to 37 words, with a minimum of $1.60, and for 38 to 50 words, $3 per message. For more than 50 words, the additional charge wil be six cents a word.

INSPECTOR CRITICISES JAILS IN WHICH U. S. BOARDS PRISONERS

Tells House Committee of Food Graft, Kangaroo Courts and Gambling.

By the Associated Press.

WASHINGTON, Jan. 12.—Stories of kangaroo courts, gambling games and poor living conditions in county and other jails where Federal prisoners are boarded were related today to the special House committee investigating prisons by J. W. Sanford, an inspector of the Federal Bureau of Efficiency.

Testifying on inspections made of county jails in Covington and Newport, Ky., Toledo, and Bay City, Mich., Sanford said that conditions in them were bad. The witness said the county jails in Troy, O., Saginaw, Mich., Jersey City, and Trenton, N. J., were good.

"County officials are getting wise to Sheriffs on the proposition of boarding prisoners," Sanford said in asserting that the Sheriff at Bay City, Mich., "picked up about $4000" from the sum paid by the Federal Government for subsistence of Federal prisoners.

Sanford said he had been informed that the County Clerk was suing the Sheriff for sums alleged to have been saved from the allowance for the prisoners' food.

Elijah B. Gentry Dies.

LADDONIA, Mo., Jan. 12.—Elijah B. Gentry, 87 years old, died here today at the home of his daughter, Mrs. A. T. Powell. He served in the Union Army as Corporal, Company H, Forty-ninth Regiment, Missouri Militia. He was born at Greenville, Ill. Burial will be at Montgomery City.

Colds

Colds right now are dangerous and serious complications may follow. Don't take chances, go to your druggist right away and get a 25c or 50c box of the Old Reliable ZERBST'S CAPSULES, sold for over 20 years.

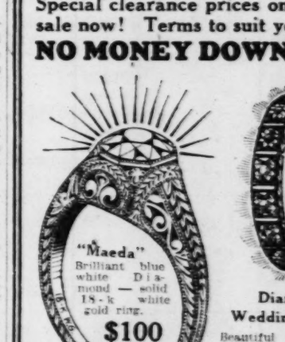
Insist on getting
ZERBST'S CAPSULES

ADVERTISEMENT

KOSSUTH AVENUE WOMAN NOW WALKS SUFFERED WITH SEVERE SCIATICA

Remarkable Recovery Surprised Friends—Gives Credit to Weldona Tablets

Mrs. W. D. Clement, who lives at 2905A Kossuth Ave., is enthusiastic over her recovery from a severe form of sciatic rheumatism, which



MRS. W. D. CLEMENT.

crippled her so that she was unable to walk. Mrs. Clement said, when asked for a statement: "Life has taken on a new lease for me since I got rid of rheumatism. The pain in my hip was so severe that I had to actpally crawl about and use my hands to help me go up or down stairs. After sitting any length of time I would have to have assistance to get up. I could not bend to lace my shoes or pick up anything from the floor.

"I had tried many doctors and treatments but nothing seemed to reach my case until I obtained Weldona tablets, and I am certainly glad I gave them a trial. After a month's treatment the pain and stiffness left me so that I can not only walk but actually dance. I now do my own housework and am running my sewing machine. Anyone may write or call on me for further information about my recovery if they so desire, and I will be only too glad to tell them some facts which will astonish them."

$1000 reward to anyone proving this testimonial is not genuine.

Weldona tablets are always put up in a box—never in a bottle. Ask for Weldona tablets, which are recommended for rheumatism and rheumatic conditions only. Weldona tablets are absolutely harmless and will not upset the stomach, affect the heart or any other organ.

The Weldona representative who now meets the public every day at Walgreen's Drug Store, 514 Washington Av., St. Louis, gladly explains more about this remedy and gives out the 24-page books, entitled "Germs of Rheumatism," which are absolutely free of charge to all who call or write for them.

STARCK'S

Greatest After-Christmas PIANO Clearance

Grands—Uprights—Players

Several wonderful instruments taken in trade during the holidays for new Starck's Pianos. Such well-known makes as Steinway, Chickering, Gabler, etc., all of these instruments have been gone over in our shop and will be sold with a two-year exchange privilege. This is the greatest sale of used instruments that has ever been our pleasure to offer the Piano buyer of St. Louis and vicinity.



Player-Pianos

Choice of several slightly used—all 88-note, thoroughly reconditioned, priced from..... **$87.50**

Howard	(Walnut Case)..	$117
Hampton	(Mah. Case)....	$ 77
Wheelock	(Mah. Case)....	$127
Auto Player	(Mah. Case)	$ 82
Elbert	(Oak Case)....	$ 67
Soloconcerto	(Mah. Case)	$ 97

TERMS Arranged as Low as $1.50 A WEEK



Terms $2 a Week

Grand Pianos

The feature of this sale—a beautiful slightly used Grand at the low price of.. **$187**

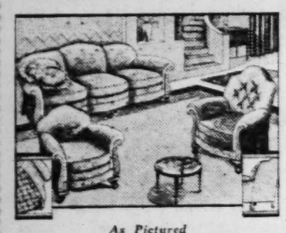
Several Other Wonderful Bargains in Grands Will Be Included in This Sale

Upright Pianos

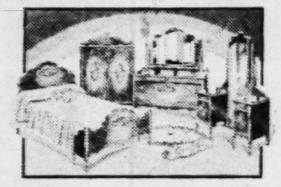
Henning	(Mah. Case)....	$ 27
Gabler	(Ebony Case) ..	$ 67
Kimball	(Mah. Case)....	$ 57
Hardman	(Mah. Case)....	$ 87
Lester	(Mah. Case)....	$ 62
Willard	(Oak Case)....	$ 37

TERMS ARRANGED as Low as $1.00 A WEEK

P. A. STARCK PIANO CO.
1018 OLIVE ST., S. E. Cor. 11th St.
OPEN EVENINGS



"JANUARY"— Big Price REDUCTIONS



As Pictured

9-Pc. Living-Room Outfit

Newest style, large davenport, club or wing chair, davenport table, bridge lamp and shade complete, smoking stand, pair of book ends and sturdy end table.... **$89**

$100 Living-Room Suites.....$59.35
$155 Carved Liv.-Room Suites, $84.50



RADIOS

$125 value "Crosley" Radio with built-in loud speaker, installed in beautiful walnut finished cabinet. A rare bargain, reduced to..... **$49.65**

$200 value all-electric "AC" Radio in fine cabinet. Everything complete, all ready to tune. Hear it! See it! Price reduced to..... **$94.85**

Let Our Radio Expert Advise You

PARLOR FURNACES

$55 value Parlor Circulator Heater Furnaces. Only 12 to be sold at the low price **$29.65**

$69 value mahogany or walnut finish 3-ROOM PARLOR FURNACES. "Scientific" construction throughout. Has appearance of piece of attractive furniture. A great fuel saver..... **$37.40**

Many other Heaters to choose from, all reduced in price!

50 Miles Free Delivery
We Solicit Out-of-Town Customers—Quick Service

$150 5-Pc. Bedroom Suite

5-ply genuine walnut surface Bedroom Suite, heavy paneled genuine bird's-eye maple overlays—dustproof; boxed-in construction—bed dresser or vanity and chest or robe complete with 20-year coil spring and roll edge mattress.. **$89**

$185 7-Piece Bedroom Suite.....$97
$242 6-Piece Bedroom Suite, $138.25

ROOM-SIZE RUGS!

$40.00 9x12 seamless all-wool Velvet Rugs, **$24.85**

$47.50 9x12 seamless fringe all-wool Velvet Rugs..... **$28.60**

$54.00 Heavy 9x12 all-wool deep pile seamless Axminster..... **$29.15**

9x12 seamless Brussels Rugs—go at..... **$12.95**

50 Miles Free Delivery
We Solicit Out-of-Town Customers—Quick Service

10th YEAR
Welch & Co.
1105-1107-1109 OLIVE STREET

LOFTIS BROS. & CO. EST'D 1858

The Old Reliable Credit Jewelers—*Largest in the World*

717 Olive Street

DIAMOND IMPORTERS SELLING DIRECT TO THE PUBLIC

DIAMONDS Cash or Credit **WATCHES**

Diamond Values at Our January Clearance SALE

This is the best time of all to buy a Diamond! We are reducing our stocks before inventory and have cut prices radically on some of our most beautiful Diamond jewelry—rings, pins, brooches, bracelets, etc. Special clearance prices on all other lines. Visit this sale now! Terms to suit your convenience.

NO MONEY DOWN—TERMS TO SUIT

"Maeda" Brilliant blue white Diamond — solid 18-k white gold ring. **$100**

$2.50 a Week



Diamond Wedding Rings

Beautiful Wedding Rings in solid 18-k white gold and solid platinum, set with brilliant blue white Diamonds. Prices range from $22.50 up.



"Betty" 18-k Solid white gold, white Blue Diamond. **$37.50**

$1.00 a Week

Diamond Wrist Watch

Solid 18-K white gold set with 4 genuine blue white Diamonds and 4 Synthetic Sapphires. Assorted shapes. 15-jewel movement ... **$44**

$1.00 a Week





THE NEW ELGIN "LEGIONNAIRE"

Very latest Elgin Strap Watch Cased and timed at the factory. Comes in a variety of styles from

$19 to $27.50 $1.00 a Week

See Our Store Windows for Special Bargains

Expert watch repairing. Wedding rings modernized. Lowest prices. Call or write for catalog 120. Phone MAin 0546 or 0547 and salesman will call.

OPEN EVERY EVENING UNTIL 9:30 O'CLOCK

AUCTIONEERS

BIG FURNITURE AUCTION TUESDAY
MISSOURI AUCTION CO.
2007-09-11-13-15 MORGAN STREET
CEntral 2572—CEntral 4906 * Wholesale and Retail Private Sales Daily

AUCTIONEERS

AUCTION! AUCTION!
Dry Goods, Furnishings, Work Clothing and Shoes
MONDAY, JANUARY 14th, 10:30 A. M.
AT 1635 WASHINGTON AV. ST. LOUIS, MO.

Stock inventory about $3000 and consists of the following:

A full and complete line of Men's, Ladies' and Children's Brown Shoes. Also a full line of Men's Furnishings, such as Hosiery, Underwear, Dress and Work Shirts, Dress and Work Pants, Overalls, Jumpers and other merchandise usually carried in an up-to-date store.

We will also sell on this date a consignment of Automobile Accessories.

LEVIN AUCTION COMPANY

AUCTION! AUCTION!
TRUSTEE'S SALE!
TUESDAY, JAN. 15th 10:30 A. M.
At 8 N. 14th St., between Market and Chestnut Sts.

Entire stock and fixtures of Sol Sander, consisting of high-grade Women's such as Suitings and Overcoatings. Fixtures consist of Floor Case, Triple Mirror, Safe, Sewing Machine and other items pertaining to a tailoring shop.

Same Will Be Sold in Bulk and Detail, TERMS CASH

SIMON FISHER, Trustee, 302 Title Guaranty Bldg.
LEVIN AUCTION CO. Auctioneers

LEVIN AUCTION COMPANY

AUCTION! AUCTION!
DRY GOODS, CLOTHING FURNISHINGS, READY-TO-WEAR AND SHOES
WEDNESDAY, JAN. 16th 10:30 A. M.
AT 2619 CHOUTEAU AV., ST. LOUIS, MO.
Formerly
SCHNEIDER'S STORE

Inventory About $7000 and Consists of as Follows:

A high-grade line of Men's, Ladies' and Children's Shoes in well-known advertised brands. Also a full line of Men's and Boys' Suits, Overcoats and Ladies' Ready-to-Wear. A full and complete line of Men's, Ladies' and Children's Furnishings, consisting of Hosiery, Sweaters, Dress and Work Shirts, Flannel Shirts, Lumberjacks, Work and Dress Pants, Overalls and Jumpers, Staple Piece Goods, Dresses and Aprons, Men's Hats and Caps, Dress and Work Gloves and many other staple lines usually carried by a store of this type.

LEVIN AUCTION COMPANY

AUCTION! AUCTION!
GROCERIES AND FIXTURES
THURSDAY, JAN. 17th 10:30 A. M.
AT S. E. COR. SOULARD AND 12th STS. ST. LOUIS, MO.

A full line of staple and fancy advertised brands of Groceries in one shelving, also many full cases.

Fifteen sacks pure Cane Sugar, 15 sacks Great Northern Pinto and Lima Beans, 10 barrels Flour, 15 dozen linen Mops, 400 full cases consisting of the following: Preserves, Palmolive Soap, Eagle Milk, Corn, Tomatoes, Jams, Peas, Fruit and many other items in cases too numerous to mention. Also a line of Cigars and Candies.

Two National Cash Registers, 1 Hubart Electric Comb. Coffee and Spice Grinder, 1 Electric Fan, 3 Scales, etc.

BUYERS, ATTENTION!—This stock is all staple and clean and will be sold to your advantage to attend.

LEVIN AUCTION CO.

AUCTION! AUCTION!
MEN'S CLOTHING, FURNISHINGS AND FIXTURES
FRIDAY, JANUARY 18TH 10:30 A. M.
AT 5944 EASTON AVENUE ST. LOUIS, MO.

A high-grade stock of men's and boys' furnishings such as: Dress and Work Pants, Dress and Work Shirts, Hats, Caps, Sweaters, Hosiery, A full line of men's and boys' Underwear, Overalls, Lumberjacks, Flannel Shirts, etc.

ALSO A COMPLETE LINE OF MEN'S AND BOYS' SUITS.

Fixtures consist of: 3 Floor Cases, Wall Cases, Mahogany Clothing Cabinets, 1 National Cash Register, Window Fixtures, Floor Linoleum, etc.

LEVIN AUCTION CO.
PHILIP LEVIN, Auctioneer
1635 WASHINGTON AV. CEntral 5800
WE BUY DRY GOODS, CLOTHING, SHOE STORES AND GENERAL STOCKS IN CITY OR COUNTRY

BEN J. SELKIRK & SONS
AUCTIONEERS AND APPRAISERS
REAL ESTATE AND INVESTMENTS
OFFICE: 1534 ARCADE BUILDING
PHONE, CHestnut 6056

BANKRUPTCY AUCTION SALE!
HENDERSON-STEINBERG CO.
A CORP., BANKRUPT
1123 WASHINGTON AV. (Fifth Floor)
THURSDAY, JANUARY 17th 10:30 A. M.

Pursuant to an order of sale of Hon. C. B. Faris, Judge of the United States District Court for this Division and District, and subject to approval thereby, we will sell, as indicated in the foregoing, the following assets of the bankrupt:

Approximately 1000 seasonable Ladies' Hats, Rayon, Black Satin, Straw, Braid, Linings, Trimmings, Ornaments, Feathers, Flowers, Buckram Cloth, Thread, Corrugated Boxes, etc. Fixtures: Typewriters, Desks, Filing Cabinets, Adding Machine, Addressograph, Willcox & Gibbs Sewing Machine Motors, Tables, Special Machine, Setting-up Machine and various other fixtures and equipment formerly used by the bankrupt in the conduct of business.

The property will be offered in bulk and in suitable detail subdivisions. TERMS CASH.

A. SLOAN OLIVER, Receiver, Boatmen's Bank Bldg. BEN J. SELKIRK & SONS Auctioneers.

BANKRUPTCY AUCTION SALE!
GEORGE AFF, BANKRUPT
GENERAL MERCHANDISE
MEHLVILLE, JEFFERSON BARRACKS
ST. LOUIS COUNTY
FRIDAY, JANUARY 18th 10:30 A. M.

Pursuant to an order of sale of Hon. C. B. Faris, Judge of the United States District Court for this Division and District and subject to approval thereby we will sell a sizable stock of General Merchandise consisting of Dry Goods, Hardware, Groceries and Fixtures and other property formerly used by the Bankrupt in the conduct of business. TERMS CASH.

DIRECTION: Take Lemay Ferry and Sappington Barracks Route to Mehlville.

RUSSELL A. DOOLEY, Receiver, Boatmen's Bank Bldg. BEN. J. SELKIRK & SONS Auctioneers.

AUCTION! AUCTION!
DRY GOODS—CLOTHING—SHOES—LUGGAGE, ETC.
808 N. 9th STREET, ST. LOUIS, MO.
ENTIRE STOCK KNOWN AS JACOBI MERCANTILE CO., MEXICO, MO., MOVED TO THIS LOCATION FOR CONVENIENCE OF SALE.
Tuesday, January 15th 10:30 A. M.

At the above time and place we will sell at public auction the following of merchandise that will invoice over $7000: 700 pairs Men's, Boys' and Ladies' Shoes in late styles; 400 pairs Men's and Boys' Pants, 175 Men's and Boys' Suits; 200 Men's Hats, 50 dozen Gloves (mostly leathers), Shirts, Trunks, Suitcases, Leather Coats, Sheep-Lined Coats, Lumberjacks, Sweaters, Hosiery, Underwear, Bathrobes, Suitcases. Notions and all such merchandise as will be found in a first-grade Men's and Boys' Clothing and Furnishing Goods Store.

FLEISCHER-BROWN MERCANTILE CO.
808 N. Vinth Street. WILLIAM J. BROWN, Auctioneer. GArfield 3000

BIG FURNITURE AUCTION
EVERY MONDAY AND THURSDAY AT 10:30 A. M.
Large Selection of Household Goods of All Kinds. Consigned Goods solicited.
2004-06-08-10 MORGAN ST.—CHestnut 5396-97
MOUND CITY AUCTION ROOMS

R. U. LEONORI AUCTION CO.
AUCTIONEERS AND APPRAISERS
3501-07 LUCAS AVENUE Telephone JEFferson 0777
GOODS AT PRIVATE SALE DAILY
AUCTION SALE EVERY FRIDAY, 10:00 A. M.

A.A.S ELKIRK Auction and Storage Co.
WALTER T. DAVIS, PRES. & GENL. MGR.
OUR REGULAR SALE OF HOUSEHOLD GOODS EVERY THURSDAY, 10:00 A. M.
1800 CHOUTEAU Est. 1830 CHestnut 2000
GOODS SOLD AT RETAIL ON OUR SECOND, THIRD AND FOURTH FLOORS

ANIMALS

Wanted

PUPPIES Wtd.—Healthy; canaries; pets. Cherokee Pet Shop, 3440 S. Jefferson.

Dogs and Cats For Sale

DOGS Wtd.—Good bred, healthy fox, poodles, bostons, setter, any breed. Central Bird Store, 313 N. 7th.

BEAGLE HOUND—Male; country raised; guaranteed. 2704 Allen.

BEAGLE PUPS—4 months; pigeon eyes. 4710 Bertha.

BEAGLE—Bird and rabbit hound; cheap. 3726 Texas.

BEAGLE—A. K. C. prize winners; show. 3726 Texas.

BEAGLE PUPS—4 months; pigeons; cheap. 4710 Bertha.

BEAGLE HOUNDS—Broken and unbroken; fine stock dogs; also puppies; reasonable. 3444 Carolina.

BEAGLE HOUNDS — All descriptions; broke, partly broke. A. K. C. prize winners. Chester Fremont, Valley Park, Mo. Phone 80.

BLACK AND TAN—Puppies, 2 months old. Perm el., Salem.

BOSTON TERRIERS—4 beauties at stud; $20. Delporte, 3455 Lami.

BOSTON TERRIER—4 months old; male, good pedigree. 4100 Delmar.

BOSTON TERRIERS—Registered. 4 Kingsway, St. Louis, Mo.

BOSTON TERRIER PUPS—Registered. 2803 Ohio. Prospect 4073.

BOSTON BULL PUPS—Pedigreed. Delmar 5181R. 4444 Delmar.

BOSTON BULL—Male pup, 2 months. Before 3 p. m. Sunday, 3444 Cass.

BOSTON TERRIERS—Male pups; pedigreed. 2819 Lafayette.

BOSTON TERRIER PUPPIES—6 weeks old; pedigreed. Call WEdown 0344.

BOSTON TERRIER—Pups, pedigreed; brood matron. 135 E. Adams, Kirkwood.

BOSTON TERRIERS—Toy males, 6 weeks; fine terrier pups. Mueha, 4027 Market.

BOSTON TERRIER PUPPIES — Kingshighway Park. Riverside 7800.

BOSTON TERRIERS—Beautifully marked; selling out cheap. 3700 Commonwealth. Maplewood.

BOSTON PEDIGREED PUPS—3 months; sell cheap. Wabash 1442M. 8145 Page.

BOSTON TERRIER PUPPIES—Grown males, high class dogs at stud. 2 Broadway, Tyler 3150.

BOSTON TERRIER PUPPIES—Grown males; high-class dogs at stud. 43 Broadway, Tyler 3150.

BOSTON TERRIERS—2 beautiful pedigreed puppies; reasonable; I will keep mother; also dogs at stud. 3167 Lotus. 3057 Lotus.

BOSTON TERRIER PUPPIES — Registered; highly pedigreed; reasonable; also good brood matron. 4739 Maryland. Riverside 9523.

BULL TERRIER—House dog; male; broke; pups, cheap. 2103 N. 13th.

CHOW CHOW—Beautiful; black; male; 8 months old. 4110 Lafayette.

CHOW-CHOW PUPPIES—10 choice; in breeding stud at service. Fee, $500. Clayton rd.

CHOW-CHOW PUPPIES

Pedigreed puppies reds and blacks; outstanding quality at reasonable prices. Imported and American bred; show stud. Fees $25 to $50. Chows boarded. WOO-FANG KENNELS, Troy, Ill. Located 23 miles east of St. Louis, state No. 111.

COLLIES.

Puppies and grown dogs, best of rough breeding; reasonable prices. 4905 Arsenal. DElmar 4320.

COON HOUND—On trial, $45. North Market. Lindell 3940.

COON HOUND—Trained coon and possum dog; one partly broke blue tick hound and new Remington automatic 12-gauge. Call AVery 2739.

ENGLISH BULL DOG—Pedigreed stud. 5020 A. Kingshighway.

ENGLISH BEAGLE HOUNDS—Old young. 2801 S. Broadway.

ESKIMO SPITZ—white pup; 3 months. 9410 St. Charles rd.

ESKIMO SPITZ PUPS—2 females, 3 months. 3940 Norma Court.

ESKIMO SPITZ—Male; 3 months. 4577 Evans av.

FOX TERRIER PUPPIES—Registered. 2318 Salena.

FOX TERRIERS—2 beautiful; $35 each. 4200 Delmar.

FOX TERRIERS—Wire, pedigreed; 6 weeks; beautiful; $25; also males and females; cheap. 6033 Joseph, 2 blocks south of Page.

GERMAN POLICE DOG—Pedigreed. 3013 Ivy or Evergreen 3567.

GERMAN POLICE DOG—Female; cheap. 4431 McKean.

GERMAN POLICE DOGS — Puppies. Chas. Kraemer, 4630 Alaska, Riv. 3076.

GERMAN POLICE DOGS—Pups and grown; stock dogs at stud; also good brood bitch; cafe. Wood Kennel, Manchester and Berry rds. WEbster 3092.

GERMAN POLICE DOG—Black and tan; 15 months old; from the famous Ali Mastersark. Registered. $35. Rathe, Acres, Helen ave., 4th house from Stevens.

GREYHOUND PUPS—2, 11 weeks old; racing stock. 5002A Michigan.

GREYHOUNDS—Racing dogs, pups, breedings. 3940 North Market. Lindell 3940.

HOUNDS—2 black and tan hounds; male and female; one coon dog, other rabbit; $35. Call Sunday, Jan. 20. Residence 1970 San Francisco av. Minnie Ever, 2nd house.

LLEWELLYN SETTER—Thoroughbred; also good watch dog, cheap. 8 Pennsylvania.

PEKINESE—Home of champion; reasonable. Mrs. Dahl, Kirkwood 1047W.

PEKINGESE PUPPIES, Pedigreed; 3 months. Hillcrest 2911.

PEKINESE, Chows, Spits, Fox Terrier puppies; at our new location, Cherry Pet Shop, 3400 S. Jefferson. Phone JEfferson 5488. Open Sunday.

PERSIAN CATS—8 months old, males, $7.50; leaving city. 4044 Cabanne pl.

POINTER—Male, 4 years old, well trained; $50; real bargain. 6537 Kingsbury, 1 floor east.

POINTERS—2 well broke; will trade for chesting or sell cheap. 1326 N. 20th.

POLICE PUPS and old dogs; pedigreed; very cheap. Riverside 3044M.

POLICE PUPS—Pedigreed stock; cheap. 2844 Sidney.

POLICE PUPPIES—Must sell, $10 each; $15 pair. 2935 Nevada.

POLICE DOG—Must sell; $10; 7 months; pure Pennsylvania.

POLICE DOG—Fine young pedigreed male; cheap. 4410A Clayton.

POLICE PUP—Pedigreed stock; cheap. 4 Colfax. 0788R.

POLICE PUP—4 months old; pedigreed; winning stock; $20. Kane Kennels, 5 E. Jefferson. GArfield 0122.

POLICE PUPS—Males, $10; females, $7; all papers furnished. Ike Smith, 8 Berry Hill.

POLICE PUPPIES—3 choice, pedigreed male wolf gray, 1 black, 10 weeks old. Pedigree furnished; reasonable. Call for 4154W. 1044 S. Compton av.

POODLE—Clean, pink-nosed; must sell; prospect 4158.

PUPPIES—Rhesus monkeys, rabbits; all kinds. 4101 Olive st.

PUPPIES—All kinds of good bred house pups at bargain prices; a lover of pets will enjoy a visit at our modern dog store. Central Bird Store, 313 Franklin. Phone CHestnut 0344. Open on Widened Franklin.

RABBIT HOUND—All kinds of.

SCOTTISH TERRIER PUPPIES—Registered; very reasonable; imported stock; mother; St. Louis show winner; must sell at once. Forest 8107.

TOY FOX TERRIERS—Male; Call 5413A Lotus.

TWO BARGAINS—To close out will sell at stud, Chihuahua and Airedale; also Barbee stock Farm, Montgomery, Mo. AT STUD — 2610 Lafayette. Best of champion stock. Victor 4050.

BOARDING KENNELS

Dr. F. W. Bauer. Your across to will call for and deliver the dog. Visit the dog cemetery. Fairmont, Mo. AYwater 794.

Rabbits and Pet Stock

RABBITS—Several different breeds; reasonable. 4536 Chippewa. JEfferson 0484.

RABBITS—Belgian hares and others. 4 Kingsbury.

RABBITS—Growers, 25 each; bunnies, 50 cents; mixed Cherokee Pet Shop, 3440 S. Jefferson. PRospect 0484.

Miscellaneous

GOAT—Fresh, 4 gallons milk a day. Phone Manchester road, 1 mile west of Kirkwood.

GUINEA HOGS—Young and old, for sale. Call Kirkwood 1047W.

GUINEA HOGS WTD.—2 of white; state price first letter, Jeff Mullen, 3000 Bremen av.

POULTRY, BIRDS

Wanted

HATCHING EGGS Wtd.—All varieties; any amount. Retzlaff Poultry Farm, 3940 North Market. Lindell 3940.

ANIMALS

Wanted

PUPPIES Wtd.—Healthy; canaries, parrots. Cherokee Pet Shop, 3406 S. Jefferson. (c)

Dogs and Cats For Sale

DOGS Wtd.—Good bred, healthy fox terriers, poodles, Bostons, spitz and collie pups. Central Bird Store, 515 Franklin. (c99)

EAGLE HOUND—Male; country broke; guaranteed. 2704 Allen. (c)

EAGLE HOUNDS—Guaranteed, on trial. 2410 North Market. Lindell 3940.

EAGLE PUPS—4 months; pigeons, AV-07 2771B.

EAGLE—Bird and rabbit hound; broke. 4104 Bertha.

EAGLE—A. K. C.; prize winner in last show. 3728 Texas.

EAGLE PUPS—4 months; pigeons, AV-07 2771B. (c99)

EAGLE HOUNDS—Broken and unbroken; fine stock dogs; also puppies with pedigree. 3434 Caroline. (c)

EAGLE HOUNDS — All descriptions; broke, partly broke. A. K. C. pedigreed. Chester Fremont, Valley Park, Mo., Telephone 80J.

BLACK AND TAN—Puppies; 2 mates, 1936 Penn st., Salem.

BOSTON TERRIERS—4 beauties at stud; $20. Delporte, 3435 Louisiana.

BOSTON TERRIER—4 months old; toy male; good pedigree. 4519 Delmar. (c)

BOSTON TERRIERS—Immaculate. 1524 N. 24th st., East St. Louis, Ill.

BOSTON TERRIER PUPS—Pedigreed. Ohio, Prospect 4073. (c)

BOSTON BULL PUPS—Pedigreed. Call Delmar 5313R. (c)

BOSTON BULL—Male pup, 2 months old. Before 3 p. m., Sunday, 3444 Gasconade.

BOSTON TERRIERS—Male pups; good lookers. 2819 Lafayette.

BOSTON TERRIER PUPPIES—9 weeks old; pedigreed. Call WYdown 0345M. (c99)

BOSTON TERRIER—Pups, pedigreed, also brood matron. 135 E. Adams, Kirkwood. (c99)

BOSTON TERRIERS—Toy males, females, for terrier pups. Muehz, 4027 North Market.

BOSTON TERRIER PUPPIES — 310 Kingshighway Park. Riverside 7854M. (c99)

BOSTON TERRIERS—Beautifully marked, selling out cheap. 3700 Commonwealth. Maplewood.

BOSTON PEDIGREED PUPS—3 months; sell cheap. Wabash 1442M. 8145 Washington. (c)

BOSTON TERRIER PUPPIES—Grown females, high class dogs at stud. 4329 N. Broadway. (c99)

BOSTON TERRIER PUPPIES—Grown females; high-class dogs at stud. 4322 N. Broadway. Tyler 3156. (c99)

BOSTON TERRIERS—2 beautiful pedigreed puppies; reasonable. 1 with champion mother; also dogs at stud. FOrest 5167. 5057 Lotus.

BOSTON TERRIER PUPPIES — Little beauties; highly pedigreed; reasonable. Also good brood matron. 4739 Morgan. Riverside 9523.

BULL TERRIER—House dog; machine-broke; pups; cheap. 2103 N. 13th.

CHOW CHOW—Beautiful; black; male; 5 months old. 4110 Lafayette. (c7)

CHOW CHOW PUPPIES—10 champion breeding stud at service. Fee, $15. 5500 Clayton rd. (c)

CHOW-CHOW PUPPIES

Pedigreed puppies reds and blacks of outstanding quality at reasonable prices. Imported and American bred chows at stud, fee $25 to $50. Chows boarded. WOO-FANG KENNELS, Troy, Ill. Located 23 miles east of St. Louis, Highway No. 11.

COLLIES.

Puppies and grown dogs, best of registered breeding; reasonable prices. 4905 Arkyle Dr. DEImar 6329.

COON HOUND—On trial. $45. 3940 North Market. Lindell 3940.

COON HOUND—Trained coon and possum hound; one partly broke blue tick hound and one Remington automatic 12-gauge gun. Call Avery 2739.

ENGLISH BULL DOG—Pedigreed, at stud. 5022A N. Kingshighway. (c)

ENGLISH BEAGLE HOUNDS—Old and young. 2931 Broadway. (c2)

ERMO SPITZ—white pup; 3 months. 9410 St. Charles rd.

ESKIMO SPITZ PUPS—2 females, clean, $20. Delporte, 3435 Louisiana.

ESKIMO SPITZ—Male; 3 months old. 3577 Flora pl.

FOX TERRIER PUPPIES—2338 Salena.

FOX TERRIERS—2; beautiful; $5. 2412 Cass.

FOX TERRIERS—Wire, pedigreed males, 6 weeks; beautiful; $20; also grown males and females; cheap. 6513 Joseph. 2 blocks south of Page.

GERMAN POLICE DOGS—Pedigreed; $35. 4022 Bow or Evergreen 5857. (c)

GERMAN POLICE DOG—Female; imported. 3431 McKean.

GERMAN POLICE DOGS — Pedigreed; Gus Krueger, 4039 Alaska, Riv. 4053. (c99)

GERMAN POLICE DOGS—Pups and grown stock; dogs at stud; also dogs boarded; expert care. Mount Bernice Manor, Mr. and Mrs. Cobb, Webster 3992. (c99)

GERMAN POLICE DOG—Black and tan, 15 months old; from the famous Alf Von Meimpark. Registered. $35. 5305 Kingsbury Blvd. Ben ave., 4th house from Skinker. (c62)

GREYHOUND PUPS — 2; 11 weeks old; racing stock. 5002A Michigan.

GREYHOUNDS—Racing dogs, pups, good breeding. 3940 North Market. Lindell 3940.

HOUNDS—2 black and tan hounds, male and female; one coon dog, or night dog. $35. Sunday, 24 Residence, 4970 San Francisco av. Phone EVer. 2860.

LLEWELYN SETTER—Thoroughly broke, also good watch dog, cheap. 4427A Bingo.

PEKINESE—Home of champion; reasonable. Mrs. Dahl, Kirkwood 1047W. (c99)

PEKINGESE PUPPIES—Pedigreed; little beauties. Hiland 2511. (c62)

PEKINESE, Chows, Spitz, Fox Terrier puppies; also new leash collars. Cherokee Pet Shop, 3406 S. Jefferson. PRospect 3484, open Sunday. (c)

PERSIAN CAT—8 months old, male. Call Delmar 4958. (c)

POINTER—Male, 4 years old, well trained, $50; real bargain. 6637 Kingsbury, first floor east. (c)

POINTERS—3 well broke will trade for hounds or sell cheap. 1326 N. 8th. Chestnut 4819. (c)

POLICE PUPS—And old dogs; pedigreed; very cheap. Riverside 3994M.

POLICE PUPS—Pedigreed stock; cheap. 3904 Schiller. (c)

POLICE PUPS—Must sell, $10 and $15. 2835 Neosho. (c)

POLICE DOG—Must sell; $10; 7 months old. 3002 Pennsylvania. (c)

POLICE DOG—Fine young pedigreed dog. Clarence Cuffaro 6738L. (c)

POLICE—8 months old; pedigreed; prize-winning stock; $30. Karr Drug Co., 8 Jefferson. Garfield 5122.

POLICE PUPS—Males, $10; females, $7.50. All others furnished. Ike Smith, Hillsboro, Ill.

POLICE PUPPIES—3 choice, pedigreed, male; wolf gray, 1 black, 10 weeks old. Pedigree furnished; reasonable. View after 4:30. 2704A Arsenal pl. (c)

POODLE—Clean, pink-nosed; must sell. Prospect 4158. (c)

PUPPIES—Kittens, monkeys, rabbits; pets cheap. 3101 Olive st. (c99)

PUPPIES—All kinds of good bred healthy pups at bargain prices; a lover of pets will enjoy a visit at our modern store. Central Bird Store, 515 Franklin. A Greater Bird Store Widened Franklin. (c99)

RABBIT HOUND—A1. 4134 Bed st.

SCOTTISH TERRIER PUPPIES—Both sex; pedigreed; imported sire; dam, their mother; St. Louis show winners; must sell at once. Forest 8167, 5057 Lotus. (c)

TOY FOX TERRIERS—Male. Call Sunday 5443A Lotus. (c)

BIG BARGAINS—To close out bulk goats, sheep, ponies and roland china hogs. Gates Stock Farm, Bridgeton, Mo. (c99)

AT STUD — 9819 Lafayette. Boston terrier; out of champion stock; fee reasonable. Victor 4050.

BOARDING KENNELS

Dr. C. F. W. Bauer, Four acres to play; will call for dogs. Visit the dog cemetery. Florissant, Mo. ATwater 794. (c99)

Rabbits and Pet Stock

RABBITS—Several different breeds; reasonable. Orth's Rabbitry, 4236 Chippewa.

RABBITS—Belgian hares and others, 50c. Animal st. (c99)

RABBITS—Grown $1 each bunnies, 50c; baby mikad. Cherokee Pet Shop, 3406 S. Jefferson. PRospect 9488. (c)

Miscellaneous

COW—Fresh; 4 gallons milk a day. John Peck, Manchester road, 1 mile west of Kirkwood road.

GUINEA PIGS—Young and old. 5927 Minnesota. (c99)

GUINEA PIGS—White, 4 of white, dozen; mate price first letter, Jeff Mullin, 6607 Delmar av.

POULTRY, BIRDS

Wanted

HATCHING EGGS Wtd.—All varieties, any amount. Heidel Poultry Farms, 3040 North Market. Lindell 3940.

POULTRY AND BIRDS

Baby Chicks For Sale

ALL BREEDS—Now hatching purebred, quality, peppy chicks, reasonable prices. Custom hatching, modern equipment, January setting, $2.50 per 100; special, Full line of supplies, equipment, feeds. O. K. Hatchery, Kirkwood, Mo., Dougherty Ferry road. Phone Kirkwood 1653. (c99)

BABY CHICKS—Settings, all varieties, 416-18 Lucas. CEntral 4552. (c99)

BABY CHICKS—5000 weekly; heavies, 10c up; brooders; poultry supplies; free list. Heidel Poultry Farms, 3940 North Market. Lindell 3940.

BABY CHICKS—C. o. d.: Dr. Smith's accredited chicks, 8c up; leading breeds; heavy winter layers; 100 per cent live delivery, prepaid; catalogue free. Smith Hatcheries, Box 69, Boonville, Mo.

CHICKS—No chilling, shipped in brooder boxes, barred rocks, reds, orpingtons, English leghorns, 100, $12; heavy mixed, $10, prepaid; live delivery. Ozark Farms, Westphalia, Mo.

BUY Miller's accredited baby chicks; 18 leading varieties; shipped all charges prepaid; 100 per cent live delivery; catalogue showing chicks in natural colors free. Box 101, The Miller Hatcheries, Lancaster, Mo.

SULLIVAN CHICKS—Supreme quality; State accredited* leading breeds; write for prices; folders free; $1 books order. Quality Farms Box 121, Wellsville, Mo.

WATCH for Lois Lee Chicks. Lois Lee Farms, Webster Groves, Mo. Phone WEbster 858. (c99)

Rhode Islands For Sale

COCK BIRDS—Large oats sprouter, hover feed hoppers. 4087 Arsenal.

Pigeons and Pet Birds For Sale

BIRD CAGES—Every description; wholesale and retail. 3101 Olive. (c99)

BIRDS—Cage birds; 7 a. m. till 8 p. m.; Sundays till noon. 3101 Olive. (c99)

BIRDS—Male, 2 females; St. Andrasberg Stock Breeding Cage, $7. 5004A Delmar.

CANARIES—Guaranteed; beautiful selection. 4410 St. Charles rd.

CANARIES—Prize winners; rollers, singers and females. 3824 Michigan.

CANARIES—Young; $3.95; full song, red-bird notes. 5405 Easton.

CANARIES—Roller singers; also females; good breeding stock. 3710 California.

CANARIES—Female ready to mate; choice strain, 4333 Olive. (c)

CANARIES—Roller singers and females; good breeding stock. 4051A Easton.

CANARIES—Prize-winning roller; males and females. 4528 Labadie.

CANARIES—Rollers, and cages; selling out. 2824 Lemp.

CANARIES—Male and female; loud singers, $3.95. Cook.

CANARIES—Rollers in full song, $5. 3735 Oregon, LAclede 7224. (c)

CANARIES—Roller, pedigreed living music boxes, prize winners; reasonable. 4253 Flad.

CANARIES—And cage birds; bargain prices; wonderful large selections. 3101 Olive st. (c99)

CANARIES—50; singers, separate, by dozen or all; must sell; sickness; leaving city. 5884 Page.

CANARIES — Singers; choppy-whistled notes; female; breeding exps. 4002 St. Ferdinand.

CANARIES — Pedigreed, rollers; highest scoring bird in St. Louis show 1928. 7530 Ethel, Hiland 5285. (c99)

CANARIES—Selling out small and mating cages, females, ready to mate. Thrift Hardware, Grand and Lee.

CANARIES—English females, large size, $3 each; crossed with regular canaries, makes louder singers, more valuable singers. 3101 Olive.

CANARIES—Females; large selections; $1 each; breeding cages, metal, $2.55; finest canary seed, 10c pound; 12 pounds for $1; wholesale and retail; we ship everywhere. 3101 Olive st. (c99)

CANARIES—Females for mating $1 each, Parokeets or love birds, $4.95 a pair. Canary seed, best money can buy, 10 cents a pound, 12 pounds for $1. We ship seed everywhere. Central Bird Store, 515 Franklin. (c)

CANARIES—A child or anyone unfamiliar with qualities of canaries can safely purchase a first-class singer here as our singers are absolutely guaranteed to sing within a few days. No week of watchful waiting needed. Central Bird Store, 515 Franklin. Open Sundays till noon. (c99)

CANARIES—Hundreds of guaranteed male singers of all kinds and colors; females for breeding, love birds, talking parrots and many other cage birds. Bargain in cage stands, supplies and remedies. Central Bird Store, 515 Franklin. A Greater Bird Store Widened Franklin. (c99)

CANARIES—Don't miss our January clearing sale of the famous Hendryx cages. Brass cages, part duco with unbreakable cups; 15% larger size. $2.45. Stands to match, $1.75. Many other real bargains in cages from the cheapest to the most expensive. Small orders filled at these prices. Central Bird Store, 515 Franklin.

CANARIES—Hundreds to select from, guaranteed male singers, with written guarantee; also females; safe bet for song finches, bullfinches, Shama thrushes, linnets, parokeets, love birds, finches, parrots, cage birds of every description; hundreds and hundreds; wholesale and retail; we ship everywhere; call or write; bird cages, largest selections; bird supplies, seeds, remedies, foods, etc. National Pet Shops, 3101 Olive st. (c99)

CANARIES

Buy breeding males and hens now. My birds always open exposition derby and best young team in St. Louis show, 1928. Prices reasonable; demonstrations a pleasure. Store open CLOSE, 3219 N. Taylor. (Corner Stock Breeding Cage, $7. 5004A Delmar.

HOMERS—For sale. 1919 Geyer av.

PAROKEETS—Love birds, $2.50 each, $4.50 pair. 3101 Olive st. (c99)

PIGEONS—White Kites and red carneaux homers, short face tumblers, all different kinds. 2759 Arsenal. (c99)

Miscellaneous

EGGS—For hatching; rhode island reds and single comb white leghorns; good stock; heavy layers; get our prices. Riverside 7845J. (c)

Poultry Supplies For Sale

INCUBATOR—3000 capacity; phone after 6 o'clock, WEbster 4299J.

INCUBATORS—Brooders. Sol-Hot. Bred, Air Blast. 416 Lucas. CEntral 4552. (c99)

BIG BARGAINS IN INCUBATORS

Have three 400-egg hot-water incubators, absolutely good as new, first-class shape, guaranteed hatchers. You can start a nice hatchery with these machines and make money. Cost new about $60 each; will sell for only $25 each, one of all three. Also have some good S.-C. B. L. red hens and pullets, well-bred, worth $5 or more each, will sell $2.50 apiece. These are Neal Reed-Harold Tomkins breeding. Call Sunday afternoon or during week, Penmar Acres, S. E. cor. Cumberland and Midland roads, Penmar Stop on Creve Coeur-Lake line. Trail, mile west of Fee Fee, Maryland Heights. Telephone Creve Coeur 214.

AQUARIUMS, FISH, ETC.

AQUARIUMS—All sizes, kinds, and goldfish; wholesale and retail. 3101 Olive. (c99)

AQUARIUMS—New and used; repairing done, for stores and homes; cements, 30c; large fish, 25c. See Petersen's aquarium, 24x14x10, plate glass, $8. 4462 Page, DElmar 3922.

GOLDFISH—Shebunkins, grand lot, 2½ inches, 10c; larger sizes up to 25c each; special wholesale prices on 50 or more. See Francis, 3101 Olive.

LIONHEADS—Very select; 4 inches; $3 each; 3 inches, $2; 2 inches, $1. 4739 Labadie. EVergreen 1704.

TROPICAL FISH—Bought and sold; supplies; wholesale and retail. 3101 Olive.

TROPICAL FISH—Fancy goldfish; largest display in city; all supplies. Belgian Aquarium, Crescent, Ashton. (c99)

EXHIBIT OF NATIVE TROPICAL AND GOLD FISH

AQUATIC PLANTS

We assure you a visit to our store will be profitable, as well as pleasant.

Open from 9 a. m. to 12 Sunday.

GROEBL PET AND SEED HOUSE, 2623-25 Gravois. Victor 0842.

BEES AND BEE SUPPLIES

BEES—Queens, honey and supplies bought and sold. 416 Lucas. CEn. 4552. (c99)

TYPEWRITER AND ADDING MACHINES

Wanted

MULTIGRAPH Wtd.—Used, Grover. 620 Olive. CHestnut 9255.

For Sale

ADDING MACHINES—One Burroughs and one Victor; low price. 1007 Market st.

ADDING MACHINES AND TYPEWRITERS—Sold, rented, repaired; low rates; dependable machines. Reliable Adding Machine and Typewriter Co., 123 Arcade Lobby. GArfield 3636. (c62)

"EDIPHONES"—Dictating and transcribing machines; sell cheap. 1005 Market st.

FACTORY rebuilt and portables. We rent, sell and repair all makes. Fletcher T. W. Co. 816A Pine. MAin 0843. (c99)

MIMEOGRAPH—A. B. Dick; bargain; used little. Gruenewalder, 805 Pine. Monday.

REMINGTON—Portable typewriter; new; elite type; bargain. Call WYdown 1418.

TYPEWRITERS—$10 up; repairs; rents. 1st floor. 209 N. 9th. 2d floor. (c30)

TYPEWRITERS—One Royal and one Underwood; little used; fine condition; cheap. Benninger, 1007 Market st.

TYPEWRITERS—$1 to $30; rebuilt portables; all kinds; rent $1. Knights, 1519 Locust. (c)

TYPEWRITER AND ADDING MACHINES

Wanted

MULTIGRAPH Wtd.—Used, Grover. 620 Olive. CHestnut 9255.

For Sale

ADDING MACHINES—One Burroughs and one Victor; low price. 1007 Market st.

ADDING MACHINES AND TYPEWRITERS—Sold, rented, repaired; low rates; dependable machines. Reliable Adding Machine and Typewriter Co., 123 Arcade Lobby. GArfield 3636. (c62)

"EDIPHONES"—Dictating and transcribing machines; sell cheap. 1005 Market st.

FACTORY rebuilt and portables. We rent, sell and repair all makes. Fletcher T. W. Co. 816A Pine. MAin 0843. (c99)

MIMEOGRAPH—A. B. Dick; bargain; used little. Gruenewalder, 805 Pine. Monday.

REMINGTON—Portable typewriter; new; elite type; bargain. Call WYdown 1418.

TYPEWRITERS—$10 up; repairs; rents. 1st floor. 209 N. 9th. 2d floor. (c30)

TYPEWRITERS—One Royal and one Underwood; little used; fine condition; cheap. Benninger, 1007 Market st.

TYPEWRITERS—$1 to $30; rebuilt portables; all kinds; rent $1. Knights, 1519 Locust. (c)

INTERNATIONAL STOCK TRADING INCREASES

By ARTHUR W. KIDDY.

Copyright by New York Evening Post, Inc.

LONDON, Jan. 12.—After some days of hesitation the market in London temporarily is taking a reassured view concerning the immediate monetary prospects. This does not mean that lower money rates are expected, but since Capel Court started the year contemplating the possibility of an early rise in the Federal Reserve rate and also the rate of the Bank of England basing that view on the simultaneous continuance of the Wall street boom and the dear money rates, together with the German borrowings, and the consequent effect on German exchange.

Much attention is also being given to S. Parker Gilbert's observation in his latest report that the Reichsbank might now logically make Germany's return to the gold standard complete by making Berlin the free gold market both as regards exports and imports. Of course, to complete the reassurance concerning the monetary outlook it is necessary that all apprehension should be removed of any further rise in the money rates in the United States, especially as it is believed that the present strength of American exchange is largely due to various financial deals initiated by the demands from the United States for sterling remittances.

There is a growing tendency, however, for America to acquire international industrials and pay for or carry them in London. This practice has a double result of helping sterling and of lessening the financial carried in Wall street.

In fact no feature is more interesting both at the end of last year and the beginning of the present year than the increasing tendency for the revival of the international financial dealings in London and New York in public securities.

Shorter View of Market.

Taking, therefore, a short view of the markets, the present indications suggest a continuance of activity in existing securities, particularly those in which London and New York are mutually interested, and this in turn confirms the mild form of the great forecast that whatever might be the character of 1929 as a whole, the prospects favored a renewal of the financial activity during the first quarter.

Moreover, this growth of mutual financial interests in London and New York has a good aspect, because, although speculators are mildly steady so much can be done both politically and financially to stimulate international prosperity. Never the continuance of English financial activities in face of the depression in the staple industries of the country and the big figures of unemployment produce awkward problems.

These domestic problems will make the position of bankers at the forthcoming annual meetings a difficult one as the city is accustomed at these meetings to expect a complete diagnosis of the present financial and commercial conditions.

Foreign Exchange

NEW YORK, Jan. 12.—The Evening Post in, copyrighted weekly foreign exchange market review, says:

"Nearly all the important dealings in the foreign exchange market during the week were conducted with the utmost money conditions in this city. sterling which had been weak under selling based on an expected increase in our bank rate was supported after yielding below $4.85, and ranged close to $4.85¾ in the last of 3101 Olive st. Many of the continental rates also decined as a result of the outlook for a change in our bank rate, but did not recover as the support given to sterling did not extend to other documents.

"Dutch exchange, which should follow sterling closely, became one of the weakest features. guilders fauning from 40.16 to 40.11 and coming close to the record of last year. Swiss was also heavy, especially in the last few days and the action of these two exchanges seemed to foreshadow that there will be no material disturbance of the gold position on the continent.

"Italian, which had been supported by the institute in the previous week, when lira cables sold at 5.24 was in steady supply, and receded all through the week, dropping to 5.23¾. Greek exchange had received semi-governmental support a week ago, was heavy although it was assumed that the earmarking of $400,000,000 gold was for account of the French Government.

"Scandinavian exchanges continued a downward movement that started after the beginning of the year and that group was again below parity.

"Japanese exchange was extremely heavy, falling from around 46 cents to close to 45¼ cents for the yen. This decline was influenced by the settlement of yen here and in London, but no special reason was apparent for the sudden supply.

"The money situation caused increased importance to be attached to the announcement of heavy gold inflow from Canada. Here the sterling sellers of heavy gold on Montreal at ⅛ per cent discount, made it natural to expect heavy gold shipments until the end of the week, only $2,000,000 was known to have been received but it was announced by the Federal Reserve Bank that $22,000,000 had arrived in this city during the week from Canada.

FINANCIAL NOTES

By the Associated Press.

NEW YORK, Jan. 12.—Contracts awarded on new building and engineering projects established a new high record of $6,628,286,100 in 1928 in the 37 states east of the Rocky Mountains, F. W. Dodge Corporation reports. This figure is 5 per cent ahead of 1927 and 4 per cent above the previous record year. The new area represents about 91 per cent of the entire country's construction.

National Tea Co.'s common stock will not be quoted ex-rights Jan. 21.

Southern Pacific Railroad is calling for bids for 1,000 tons of its new Sunshine bridge to replace the Carquinez Straits ferries, between 25,000 and 30,000 tons will be required.

New American International no par capital shares have been admitted to dealings on a when issued basis on the New York Stock Exchange.

Directors of the Armstrong Cork Co. of Pittsburg are offering stockholders rights to subscribe to additional common stock at $40 a share in ratio of one new share for every 14 held. Proceeds will be used for expansion.

Atchison, Topeka & Santa Fe has ordered 700 box cars from General Panel Car Co., 500 from Pullman Co., 500 box cars and 250 mill type gondolas from Pressed Steel Car Co. and 450 gondolas from American Car Foundry Co.

Heavy melting steel scrap has been advanced 75 cents at Cincinnati to $14 and $14.50 a ton.

Charles D. Wiman has been elected president of Deere & Co. of Moline, Ill., succeeding William Butterworth, who becomes chairman of the board.

Detroit Edison Co. will spend about $30,000,000 on construction work in 1929.

ROOTS AND METALS

RUBBER, RAGS—Country rags, $1.65 per 100 lbs.; old rope—manila, $1.75; common, 50c. Rubber-mixed auto tires, $1; tires on rims, 75c; inner tubes, 2c per lb.

SCRAP IRON AND METALS—Per 100 lbs.; light brass, 8c; heavy red brass, $9.50; light copper, $10.50; heavy yellow brass, $7.50; wrought copper and copper wire, $12; zinc, $3; lead, $4.50; lead foil, $3; tinfoil, $30; aluminum, $11.50; scrap iron in car lots, $8@9 per ton.

FEATHERS—Country collections; quotations stock must be dry and full grown. Quote per lb.: Prime white live geese, 90c; prime white dead geese, 65c. Duck—White, 25c; colored, 15c. Chicken—Prime dry-picked body white, 12c; colors, 3¼c; cocks or damp, 2c—mustly not wanted. Chicken and turkey—Mixed body, 12c; Turkey—Body white, full fleeced, dry, 50c; white, full fleece green, 35c; body colored, full fleece dry, 5c; do green, 4c; turkey tail, 10c; wing and pointers, worthless; mixed quills, body white, 1c; colors, 3¼c; green or (tail, wing and pointers), 2c. Old feathers, 50c lb. Tare, 10 per cent on small bags, 3c on large.

NEW YORK RUBBER MARKET

NEW YORK, Jan. 12.—Rubber futures opened firm; January 20.50; March 20.70; May 21.10.

NEW YORK, Jan. 12.—Rubber futures closed very firm; January, 21.00c; March, 21.15c; May, 21.50c.

NEW YORK, Jan. 12.—Rubber—Spot, smoked ribbed, 20¾c.

Dry Goods Market Review.

By the Associated Press.

NEW YORK, Jan. 12.—Cotton goods were firmer today. Inquiries were more active. Raw silk was slightly easier, with more demand for printed silks, ravons and wash fabrics, burlaps were unchanged.

New York Bank Statement.

NEW YORK, Jan. 12—The weekly statement of the New York Clearing House Association shows: Total surplus and undivided profits, $4,927,000; decrease, reduced demand deposits (average), $115,180,000, decrease; time deposits (average), $11,177,000, decrease; clearings were ended Jan. 12, $10,000,036,531; clearings week ended Jan. 5, $10,385,904,558; clearings this day, $1,809,056693.

ST. LOUIS STOCKS

ST. LOUIS STOCK EXCHANGE, Jan. 12.—Total transactions of stocks of the local board the past week amounted to 34,839 shares, compared with 25,700 a week ago (5 days). Bond sales were $60,000, compared with $52,500 last week.

Following is a complete list of securities traded in on the exchange during the past week, with dividend rates, sales, highest, lowest, closing prices and net changes. Symbols: *Increase. —Decrease. ...Unchanged.

1929 High.	Low.	Stocks and Annual Div. in Dollars.	Sales.	High.	Low.	Close.	Net Ch'ge.	Close Bid.	Close Asked
345½	343	First National Bank 12...	23	345½	345	345½	* ½	345	350
215	215	Franklin Am Trust 10...	5	215	215	215	....	205	220
190	175	National Bank of Com 9..	665	190	178½	185	*8½	182	185
575	575	Mercantile Trust 24	121	575	575	575	....	573	578
375	370	Mississippi Valley Tr 16..	87	375	372	375	....	375	380
500	500	St. Louis Un Trust 16 ..	45	500	500	500	*20	495	....
36	35½	A S Aloe com 2.50	31	36	36	36	* ½	36	....
104	104	A S Aloe pfd 7	15	104	104	104	....	103	104
8½	8½	American Inv B	15	8½	8½	8½	....	....	10
32	28½	Bentley C S com 1.20...	1061	32	29	31½	*1½	30½	32
49	47½	Bentley C S pref 4	200	49	45	48	*1½	46	50
17½	17½	Berry Motor Corp	50	17½	17½	17½	....	17½	....
45	45	Bruce cmo 2.50	10	45	45	45	....	43	....
9	8	Burkart Mfg. com .80 ...	100	9	8	9	*1	....	9
19	18½	Burkart Mfg pfd 2.20 ...	421	19	18½	19	* ½	18½	19½
9	9	Chi Ry Equipm com	50	9	9	9	....	8	9
47	37	Coco-Cola Bottling 1 ...	2294	47	37	45	*8	45	45½
108½	103½	Champ Shoe M 1st pf 7 ..	176	108½	105	105	*1	107	110
127½	125	Century Elect 6	27	127½	125	125	....	123	130
12	10¼	Consolidat Ld & Z .25 ...	77	11	10¼	11	....	10½	11
32½	32	Elder Mfg com 1	125	32½	32	32½	* ½	32	33
106	106	Emerson Electric pfd 7 ..	10	106	106	106	....	106	108
30	29½	Ely & W D G com 1.50..	1169	29½	29½	29½	....	29½	30
7½	7½	Fulton Iron Works com ..	100	7½	7	7	....	½	8
21	19	Hamilton Brown Shoe	790	21	19	20	*1	19½	21
22	20	Huttig com 1.50	380	22	20	22	*2	22	....
69¾	67½	Hydraulic Press Br pf 6 ..	15	68	67½	68	—1½	67	69
3¾	3½	Hydraulic Press Br com ..	185	3¾	3¾	3¾	....	3¾	4
110½	109	International Shoe pfd 6 .	23	110½	109	109½	*½	109	110
73½	72¼	Intern Shoe com 2	1501	73½	72¼	73	.....	72¾	73
63	60	Johns Steph Sh Shoe 2..	5	60	60	60	.....	58	63
62	47	Landis Mach 3	2667	62	50	60	*10	50½	60½
380	308	Laclede Steel Co 8	64	370	368	368	—2	360	370
55	54½	Moloney El A 4	450	54½	54½	54½	—½	54½	55
19¼	16½	Mahoney-Ryan	1425	19¼	16½	18½	*1½	18	19
53½	52	Marathon Shoe 3.50	150	53	52	52	—1½	51	52½
19¼	18¾	Meyer-Blanke 1.25	110	19¼	18¾	18¾	— ½	19	19½
12½	12½	Michigan-Davis	25	12½	12½	12¾	— ¼	12½	....
46	44	Mo. Portland Cement 2..	1306	46	44	46	*1	45½	46
60	60	McQuay-Norris 2	25	60	60	60	....	60	....
20¼	19¾	National Candy com 1.75..	210	19¾	19¾	19¾	— ¼	19¼	19¾
36	33½	Pedigo-Wey Shoe com 2.50	185	33½	33½	33½	....	33	34
25	22¾	Pickrel Walnut 1.50	570	25	24	24½	*3	....	25
108½	108½	Rice-Stix D G 1st pfd 7..	7	108½	108½	108½	....	108	109
98½	97	Rice-Stix D G 2d pfd 7..	35	98½	98	98½	*1½	98	98¾
24¼	23¼	Rice-Stix D G com 1.50..	3075	24¼	23¾	23¾	....	23¾	23¾
80	80	Scruggs-V.-B D G pfd 6..	23	80	80	80	....	80	....
18	18	Scruggs-V.-B D G com	360	18	18	18	....	18	18½
36	34¾	Scullin Steel particip 3..	318	36	35	35¾	— ¼	35¾	36
37	36½	Securities Inv Co com 3..	50	36½	36½	36½	— ½	36	36¾
24	24	St. Louis Screw com 2..	125	24	24	24	....	24	....
101½	101½	St. Louis Screw pfd 7....	25	101½	101½	101½	....	101½	....
50	48	Skouras Bros "A"	100	50	48	50	* ½	48	....
118¾	118	So'western Bell pfd 7..	180	118¾	118	118	— ¼	117¾	118¾
41½	41½	Stix, B. & Fuller com 1.50	2490	41½	37	40¾	*2¾	41	41½
25	25	St. Louis Car common....	10	25	25	25	....	25	30
76	70	St. Louis Cotton Comp 2..	35	76	70	76	....	75	....
24	21	St. Louis Pub. Service...	1168	24	21	23	*3	....	23
79	78	St. Louis Pub Ser pfd 7..	110	80½	80½	80½	* ½	80	80½
48	42¾	Wagner Elec Corp new....	8124	48	45	45	—1½	44½	45
190	169¾	Wagner Elec Cp old 6....	487	190	178	180	....	178	180
189	170	Wagner El. 25pc paid....	95	189	180	180	*2	180	....
109½	107½	Wagner El pfd 7	209	108½	107½	108½	....	108	109
99½	96	Wason Mfg Corp com 2..	21	99½	99	99	....	99	91
96	95⅝	Wason Mfg Sub Co 7....	6	95⅝	95⅝	95⅝	....	95½	96
82½	81	United Railways 4s	9	82½	82	82½	*1⅝	82	83
99	98	Houston Oil 5½s	13	99	99	99	....	98½	100
93½	93½	Maloney El 5½s	$500	93½	93½	93½	....	93	94½
100¾	100¾	Scullin Car 6s	4	100¾	100¾	100¾	....	100¾	101
100	99½	Scullin Steel 6s	6	100	99½	100	....	99½	100¼
100	99½	Scullin Steel 6s	$500	100	100	100	....	99½	100¼

(In bond sales 000 omitted.)

†Dividend rates as given in the table are in the annual cash payments based on the last quarterly or half-year declarations, or, in case of newly listed securities, the dividend intention announced at the time of original sale and listing. Unless otherwise noted, extra or special dividends are not included.

PRICE MOVEMENTS ARE IRREGULAR ON CURB

By the Associated Press.

NEW YORK, Jan. 12.—Extensive weekend readjustment of speculative accounts imparted widespread irregularity to the price movements in today's curb market. Pools succeeded in marking up about a dozen specialties to new 1929 records, but the general list was under selling pressure. Uneasi

BANKS PAY OFF DEBTS AT RESERVE

Week's $275,000,000 Reduction in Rediscounts Strengthens Grounds for Belief That no Action Will Be Taken on Bank Rate.

NEW YORK, Jan. 12.—The Evening Post in copyrighted weekly financial review, says:

"Fears of an immediate increase in the rediscount rate here were dispelled late this week by the banks' failure to act and by the Reserve system's weekly statement. A downward drifting movement in stocks was checked when it became apparent that no change was pending in reserve policy. Whether or not an increase in the discount rate ultimately will come depends partly on the market itself but the week's $275,000,000 reduction in discounts strengthens the grounds for belief that no action will be taken. What the reserve officials have frowned upon right along was the rapid expansion in member bank borrowings at the regional institutions. In one week all the gains in six weeks have been wiped out until member borrowings now are down to about their Nov. 15 level at $876,000,000.

Reduction in Rediscounts.

"From a banking standpoint the encouraging aspect of this reduction is that it indicates to date a disposition on the part of member banks to use the January currency inflow to pay off debts. That is exactly what reserve officials wanted. Their fear was that instead of seizing the opportunity to cut down borrowings the member banks might be tempted to use the return holiday money as a basis for further credit expansion. Consequently this feature of the weekly reserve system holds out a hope that still further substantial reduction in discounts might come between now and the end of January with the continued currency inflow. While this would strengthen the reserve position there is, of course, always the possibility that the funds may be used in other ways than to pay off debts. Changes in brokers loans during the next few weeks and in the reserve items will be followed with special interest by those who seek light on the trend in money rates after the abnormalities of January have passed.

Gold Drift Watched.

"Conflicting movements still conceal the underlying 1929 drift in gold that everybody seeks. Importation of yellow metal from Canada lately have been heavier than expected but the bullish effects of these gains are offset by continued earmarkings of gold for foreign accounts. Accredition of the metal from our Northern neighbor naturally represent seasonal benefit. The question that puzzles the financial district now is how much gold will be lost through further earmarkings. Differences of opinion still exist on the direction of the gold flow that looms for the new year. Reputations were staked in the recent financial forecasts on predictions both that this country's gold stocks would be heavily replenished this year and that they would suffer further shrinkage. In the final analysis presumably the central banking authorities will have something to say regarding shifts in gold stocks. Their views on gold will change with conditions but at present at least the European banks show no disposition to lose metal to us.

Auto Outlook for 1929.

"Attention has been concentrated in the last week on the automobile show at New York, where a greater interest than ever seems to have been manifest in motor cars. Executives of the leading companies might be expected to speak optimistically, but this year they are not content to make their usual cheerful forecasts. With one mind the industry now expresses the opinion that 1929 will surpass all previous records by a good margin. Ford's return to production and a growing demand for cars from abroad are two potent elements in the situation that give basis for these roseate forecasts. That competition will be sharp in the new year, and reduce the profits of companies that cannot meet it, is plain enough, but sales volume is sought through model and color changes. If growth in the motor industry this year meets expectations it will stimulate growth in the numerous industries related directly or indirectly to it.

WEEK'S METAL MARKET REVIEW

NEW YORK, Jan. 12.—The steel market is featured largely at this time by the maintenance of a good rate of production. For the year 1928 the incot output was the largest on record. Automobile and part makers, steel furniture manufacturers and agricultural implement makers are talking heavy steel requirements for deliveries. Rail buying, however, has not been active. Prices generally were well maintained with the leader evidently the firmness of steel scrap. Pig iron was steady.

Foreign copper consumers have been making steady purchases thus far this month, the total amount taken during the first third being estimated at 25,000 tons. Buying from domestic sources has been moderate, as most consumers are said to be well supplied for the next few months. Producers are reported optimistic over the prospect for high activity in the automotive industry, building operations and electrical lines are said to be expecting a record consumption this year. Electrolytic continues steady at 16¾ cents delivered in the Connecticut Valley.

Tin trading subsided sharply toward the end of the week and prices reacted fractionally from the early high.

Lead was generally firm, demand was moderate and confined principally to odd lots for January shipment.

Zinc was dull and prices were said to have been shaded slightly. Recent consuming purchases were estimated to have covered nearby requirements.

Antimony was without important change either for spot or future shipment.

SHARES SOLD

NEW YORK, Jan. 13—Total sales for the week on the New York Stock Exchange were 22,998,980 shares, compared with 23,447,800 last week (5 days). Total sales from Jan. 1 to date were 41,567,040 shares, compared with 34,938,800 a year ago.

WEEK'S NEW YORK STOCK MARKET

TABLE SYMBOLS

Symbols: (a) Plus extras. (b) Including extras. (d) Partly stock. (f) 2½ per cent quarterly in common stock. (g) Extra 4 mct. stock. (h) Paid so far this year (k) Payable in stock. (n) 1-40 in "A." (r) Optional cash or stock. (s) Stock split or increase. —Dec. Decrease. —Inc. Increase. —Unch. Unchanged. Sales (100 omitted). (z) Odd lots.

COMPARATIVE STOCK MARKET AVERAGES.

	50 Industrials.	20 Railroads.	20 Utilities.
Saturday	208.2	133.8	198.3
Friday	208.9	134.0	199.2
Week ago	209.8	134.9	196.3
Year ago	145.4	120.8	128.0
High, 1928	207.7	133.3	194.4
Low, 1928	140.6	117.0	126.4

Range for 1929 High.	Low.	Stocks and Annual Dividends in Dollars.	Sales for Wk.	High for Week.	Low for Week.	Close for Week.	Ch'ge. for Week.
43⅝	40½	Abitibi Pow & P.	328	43¾	40½	43	+2½
88¾	84	Abitibi P & P pfd 6	8	88¾	84	85	—1¾
159½	140	Abraham & Straus.	40	152½	141	141¾	—2¼
112	110¼	Abraham & S pfd 7	x20	110¾	110¼	110¾	—
390	390	Adams Express 6.	9	390	390	390	—8
96	95½	Adams Exp pfd 5	21	96	95½	96	— ¾
33½	31⅝	Adams Mills 2	46	33⅝	31⅝	33	—
56	48½	Advance Rumely	133	52⅝	48¾	49½	—3
64⅜	60¾	Adv Rumely pfd	24	63	60¾	60¾	—3⅝
4¼	3	Ahumada Lead	48	4	3⅜	3⅜	—¼
106⅝	96⅜	Air Reduction 3b	497	106⅞	96⅜	103⅜	—1⅜
10½	9½	Alax Rubber	91	10	9½	9⅝	—
10¾	7⅝	Alaska Juneau Gold	2284	10¾	8¾	9¾	—⅝
25⅞	23⅝	Albany P W Pap 2	7	24⅝	23⅝	24	—
261½	241	Al Chem & Dye 6.	313	261½	241	257	—8¾
121½	121	AlChem&Dye pfd 7	2	121½	121½	121½	—
194	179½	Al Chalmers Mfg 7.	83	194	179½	189	—1
10¾	10	Amalgamated Leath	14	10¾	10	10	—
70½	70¼	Amal Leath pfd.	2	70½	70½	70½	—3
42⅜	38¼	Amerada Corp 2.	153	40⅜	38⅝	40	—
22⅜	20½	Am Agr Chemical.	61	22⅜	20½	21⅝	—
73⅜	67⅜	Am Agr Chem pfd.	49	73⅜	67⅜	71	—1
131½	122⅝	AmBank Note 3b.	83	131½	122⅝	128	—4
60½	60	AmBankNote pfd 3.	x95	60½	60	60½	—½
17½	17	Am Beet Sugar	20	17	17	17	—
51½	51	Am Beet Sug pfd.	6	51¼	51	51¼	—
45½	41⅜	Al Chalmers Mfg 7.	154	44¼	42½	42⅝	—1¾
48¼	46	AmBrShoeFdy 1.60a	41	47¼	46⅛	46⅝	—¼
17⅜	15½	Am Brown Bov El.	52	16¾	15⅜	15⅝	—¼
54½	49⅜	AmBrownBov El pf	x229	52	49⅜	51	—
118⅝	109⅝	American Can 4b.	5119	118¾	111⅜	115⅞	—2
106½	97½	Am Car & Fdy 6.	116	104½	97½	102	—1
79	76½	Am Chain pfd 7	4	77	76½	77	—6
50	47¾	Am Chicle 2	94	50	47¾	50	—1½
1⅝	1⅜	Am Chicle rts	203	1⅝	1⅜	1⅜	—
11	10⅜	Am Drug Synd .60h	17	11	10⅛	10⅜	—
85	83	Am Encaustic	10	84⅞	83	84	—
298½	287	Am Express 6	7	296½	287	290	—
85	75¼	Am & For Power	203	80¾	75¼	79	—
108	105¼	Am & F Pow pfd 7	14	108	105¼	107½	— ⅝
99¼	96⅜	A & F Pow 2d pf 7	26	98¾	96⅜	97½	—1¼
10	9	Am Hide & Leather	3	9	9	9	—
38	37	A H & Leath pfd.	6	37¾	37	37	—
79	75	Am Home Pr 3	76	79	75	78¼	—3½
43⅝	39½	Am Ice 2.50b	73	43⅝	39½	39½	—3½
94	92½	Am Ice pfd 6.	3	93	92½	92½	—2
150½	140⅝	Am Internati Corp 2	266	145	140⅝	145⅝	—2⅝
74⅜	73	Am International wi	6	74⅜	73	73	—
8⅝	7⅝	Am-La Fr Fire E	47	8⅝	7⅝	7⅝	—
115	109¼	Am Locomotive 8	112	115⅜	109½	110	—3
115¾	114	Am Loco pfd 7	8	115⅝	115	115⅝	— ⅛
186½	176	Am Mach Fdy 5½b	74	186¾	176	185	—
71⅞	60¼	Am Metal Co 3	826	71⅞	60¼	71⅜	—4
124	117	Am Metal Co pfd 6	9	124	120	124	—
13⅝	13	Am Piano	x40	40¾	38½	40¾	— ⅛
43	39	Am Piano pfd	261	85½	81¾	84½	— ⅝
100½	99½	Am Pow & Lt 1a.	35	100½	100½	100⅜	—
208	187½	Am P & Lt pfd 6.	133	204	198	198	—2
98¼	97	Am Radiator 5	18	13	12⅞	13	—
148	140	Am Rad & Stand pfd	x60	148	140	148	—5½
145	135	Am Railway Exp 6	1	135	135	135	—
64¾	58½	Am Republics	48	62⅛	58½	58½	—
72⅜	68	Am Safety Raz 5b.	46	72	69	69⅜	—3
73½	73	Am P & L pfd 6.	1	73	73	73	—
84	81	Am Shipbuilding 3	19	82	81	81¾	—
138	137	Am Smelt pfd 7	3	137	137	137	—
99⅝	95	Am Smelt new 4	558	97	95	96⅝	—
36⅞	34½	Am Seat 3	6	36⅞	34½	34½	—1⅝
4	3⅜	Am Ship & Com	2	4	3⅜	3⅜	—⅛
94	90	Am Shipbuilding 8	x90	91	90	90	—1
288	287⅞	Am S & Ref	5	288	287⅞	287⅞	—5
204	203	Am Snuff 14a	1	204	203	203⅞	—1
76⅜	64⅛	Am Steel Fdrs 3	1304	75⅜	64⅛	74⅞	+9⅞
112⅜	110½	Am Sti Fdrs pfd 7.	x80	112⅜	111	112⅜	—
99⅝	83⅝	Am Sugar Refin	314	88½	83¼	88½	+2½
107⅛	106	Am Sugar Ref pf 7	9	107⅛	106	107⅛	—
60	54	Am Sumatra Tob 3a	18	57	54	57	—
18⅝	17	Am Tel & Cable 5.	8	18⅝	18¼	18⅝	— ⅛
197½	193¾	Am Tel & Tel 9.	187	196	193¼	195½	—4¾
179⅝	175	Am Tobacco S	11	181¾	175	181½	—4¾
120⅝	120⅛	Am Tob pfd 6	11	120⅝	120	120½	—6
181⅜	174½	Am Tobacco B 8.	34	185	174½	180	—8½
145	138	Am Type Fdrs 8a	x80	108	107½	108	—
111½	107½	Am Tf Fdrs pfd 7.	428	76⅜	67¼	73	—8
76½	67⅜	Am W W & El 1a	11	100	98	98	—2
100	97	A W W & E pfd 6	11	100	98	98	—
27⅞	25½	Am Woolen	42	56⅝	54¼	55⅝	—2
58⅝	54½	Am Woolen pfd	4	13⅜	12⅜	12⅜	—⅛
13⅜	12⅜	Am Writ Pap ctfs.	83	41⅞	39½	41⅜	—1⅛
44⅜	39¼	Am Z L & Smelt.	6	103⅛	103⅛	103⅛	—1½
108	103¼	A Ld & Sm pfd.	1	108	108	108	—
124⅛	116⅛	Anaconda Copper 6	3976	121⅝	115¾	119¾	—4
58⅜	54½	Anchor Cap	85	57½	55	56	—2
118	112	Anchor Cap pf 6½	7	114	113	113	—
53⅜	49½	Andes Min .75	744	51⅞	48½	50¼	—
110½	101½	Archer-D Mid 4	383	103½	100⅜	103⅝	+2¼
113	114	Arch-Dan Mid pfd 7	x180	114	114	115	—
94¾	91⅜	Armour Co Del 7.	33	94¾	91¼	94¼	+2¾
14¾	14⅜	Armour Co Ill A.	447	18⅜	16⅝	17⅜	—
10¾	8⅝	Armour Co Ill B	342	9½	8	8	—
84⅞	82	Armour Co Ill pfd 7	35	84⅞	82	84⅝	+2¾
40⅜	38⅛	Arnold Const Corp	55	39⅜	38⅛	38⅛	—1
29⅜	28	Artloom Corp 3	13	29½	28	29	—
100	97½	ArtloomC 7 pc pf 7	x40	99	97½	97½	—
30½	29¼	Art Metal Con 1.50	4	30¾	30	30½	+1
70⅝	63⅛	Asso D Gds 2.50.	1169	70⅝	63⅝	66½	+2⅝
106	103⅜	Asso D G 4½ pfd 6		1106	106	106	—
47⅞	43½	Atl Oil 2	x30	43¾	43	43¾	—1⅜
2⅜	1⅝	Atchison rts	1018	2¼	1⅝	1⅝	—
201⅞	196¼	A T & S F 10	112	196½	197	199	—1
103⅞	103	A T & S F pfd 5.	12	103⅞	103½	103½	—
172⅜	169	Atl Coast Line 10b	12	172½	169	170¾	—2¼
43⅝	36⅛	Atl Gulf & W I	93	43¾	38¼	42⅜	+2¾
55⅜	49¼	Atl G & W I pfd 3.	34	54¾	49¼	54	—
68	62⅛	Atl Refining 1	1535	65⅝	62	62¼	—1⅞
117⅜	113½	Atl Refining pfd 7	x490	117⅜	116¼	116¾	— ⅛
108	105	Atlas Powder	57	109	103	107	+4
106	105	Atlas Powder pf 6	x10	105	105	105	—
15½	11	Atlas Tack	6	14	14	14	—
10	6¾	Austin Nichols Co.	176	11	10	10	—
41½	37	Austin Nich pfd.	19	41½	39¾	41½	—
65	62½	Auto Car Cred 4.49.	7	65	63	64	—1
29½	25	Auto Sales Corp	21	29½	25¾	25¾	—2¾
39	38½	Auto S Cor pfd 3.	6	39	38½	38½	—
50	43¼	Auto Strop A 3	4	50	43¾	47	—
119½	116½	Baldwin Loco pfd 7	x90	119½	116½	119	—
124¼	120	Baltimore & O 5.	461	123⅝	120	121	—
81	78¾	Balt & Ohio pfd 4.	1	80	80	80	—
108⅞	108¾	Bamberger p 6.50a	x210	108⅜	108¾	108¾	—
72	66¾	Bang & Arost 3.50	15	69	68¼	68¼	—
107⅞	106⅝	Bangor&Ar pfd 7.	x20	107	107	107	—
30	29½	Barker Bros	8	30	29¼	29¼	—
91¼	91⅝	Barker pfd 6.50	1	91½	91½	91½	—
25¾	24⅜	Barnet Leather	4	25	24⅜	24⅜	—
46⅞	42⅜	Barnsdall Corp A	2	1346	45¼	45⅝	—⅜
800	770	Bank Stock	x30	800	770	800	+30
44	43	Barnsdall Corp B	2	44	44	44	—
112½	109½	Bayuk Cigar 2	6	113½	109½	110	—1
106	103	Bayuk Cig 1st pfd 7	x50	106	105	105¾	—
28⅜	21½	Beacon Oil	2	28	27	27¾	—
101	93¼	Beechnut Pack 3	230	101	93¼	99⅝	+4⅜
14⅜	12⅜	Beld Hemingway	18	13	12⅜	13⅛	—
84¼	84	Belc Nat Ry 6b	28	89½	85⅜	87⅝	—1⅜
89½	83⅜	Bell Tel Can 8	1686	87¾	82⅜	86¼	—3¼
133	121⅜	Bethlehem Steel	25	123	121⅜	122	—
45	43	Bloomingdale Bros	15	45	43⅜	44	—
110	110	Bloomingdale B 8	x100	110	110	110	—
114	113	Blumenthal Co pfd	x90	117	115	115	—1½
89½	83	Bon Ami 4	53	89½	83	88	+2¼
11¾	9¼	Booth Fisheries	11	10¾	9½	9½	—
63	55	Booth Fish 1st pfd	1	58	58	58¼	—6
184⅜	174½	Borden Co 3	185	182⅜	174½	179	+1
110¾	91	Boston & Me	7	107½	101	107½	+1½
14	11⅜	Botany Cons M A	10	13½	11⅜	12⅜	—⅛
63¼	54¼	Briggs Mfg Co	2712	60¾	54¼	57⅝	—1½
4⅞	4¼	British Emp Sti	61	4⅝	4¼	4¼	—
7¼	6¾	Brit E Sti 2d pfd	2	6¾	6¾	6¾	—
73⅝	68¼	Brockway Motor 3	37	70¼	68¼	69½	—1¾
77⅜	72¼	Brk-Manh Tr 4	321	77½	72¾	75½	—1
91	89¼	Brk-Manh Tr pfd 6	13	91	91	91	—
185¾	175	Brk Union Gas 5.	96	183	175	181¼	—2½
197½	193¾	Brown Shoe 2.50	16	46	45¾	45¾	—1
118	118	Brown Shoe pfd	x100	118	118	118	—
53⅜	51	Bruns-Balke-Coll 3	66	53⅜	51	52½	—⅛
40⅝	37	Brunswick T & Rv	1	40⅝	40⅝	40⅝	—
41⅝	39⅜	Bucyrus & Erie 5.	126	41¾	37	39⅝	—1⅜
49⅜	45⅝	Bucyrus cvt pf 2.50	124	48⅜	46⅜	47½	—1
113½	112	Bucyrus 7pct pfd 7	x130	113½	113¼	113½	—
98	98	BuffR&P pfd 5.	x50	98	98	98	—
55	53⅜	Buff & Susq pfd 4.	20	55	55	55	—1¼
127	122	Burns Bros A 8	1	10127	122	126⅝	+4⅜
38⅝	34	Burns Bros B	61	38¾	34	38⅝	+4⅜
105¾	103¼	Burns Bros pfd 7	x60	105¾	103¼	103¾	—1¾
240	240	Burr Add Mach 4b	7	99	240	240	—9
78¾	74½	Bush Terminal 2a	87	78¼	74½	77	+2
108	105¼	Bush T pc deb 7.	x80	107¼	105½	107¼	+2
115¾	114½	Bush T Bldg pfd 7	x210	115¾	114¼	114¾	—1
9½	8¾	Butte Con & Zinc	62	9		10	—
12⅜	11¾	Butte & Sup 10.	1	11¾	11	10⅝	—
41	37	Bufferick Co	58	41	37¾	38½	+¼
192¾	172	Byers & Co A M.	225	185	172	173¾	—10¾
121¾	118½	ByersCo AM pfd 7.	20	121¾	121¼	121¼	—¼
119½	108	By-Prod Coke 3.50b		62	118¾	118¾	—1
78½	74⅝	Calif Packing 4	53	123½	75¼	75½	—2¼
3	3	Callahan Zinc Lead	5	3	3	3	—
131	121¼	Calumet&A Min 7b	181	108¾	121¼	125¾	— ¼
48¼	44	Cal&Hec Con C 4	429	46⅝	44	45	—
59½	57	Cal G & E new wi	470	59¾	57	58¾	—
80½	77¼	Canada Dry 4.50b	178	80½	77¼	78	+2
58	58	Canada Malt	x50	58	58	58	—
245⅝	233½	Canadian Pac 10.	188	242	233½	239½	—2½
48¼	44½	Cannon Mills 2.	20	48	46	47¾	—1¼
100¼	100¼	Caro Cl & O stp 5.	x20	100¼	100¼	100¼	—
503	480½	Case Threshing 6.	2	503	495	495	—9½
197½	195	Case Threshing pf 7	1	195	195	195	—
38⅝	37¾	Cen Agnirre Assn 2	29	38¼	37⅝	38	—
49¼	46⅛	Cent Alloy Stl 2.	911	49¾	46⅛	48½	+1
111¾	111	Cent Alloy Stl pf 7	x90	111¾	111	111¾	+¼
20½	19	Centure Solvents	9	20	20	20	—
80	78¼	CentRibMills pfd 7.	x220	80	78¾	78¾	+½
113	104	Cerro de Pasco 5.	339	108¼	104	105¾	—3
28⅜	25⅞	Certain-teed prod.	34	28	25⅜	25⅜	—2¼
84½	80	Cert-d Prod 1 pf 7	8	84½	80	80	—4
85	77½	Certo Corp 4b	42	85	77¼	83½	+3¼
23¾	20⅜	Chandler Clev Mot	247	23¾	20⅜	22	+¾
39¼	36½	Chand-Clev M pf.	91	39¾	36½	39⅝	+2¼
39¼	37	Chand Cl pf stfs.	11	39¼	37	37	—
221½	214½	Chesa & Ohio 10.	99	218¾	214¼	216¼	—2½
83¼	80¼	Ches Corp 3	435	83¾	80¼	82¾	—¾
12⅝	11⅜	Chicago & Alton	14	13⅜	11⅜	12⅜	—
19¾	17⅜	Chi & Alton pfd.	38	19¾	17⅜	19⅛	—
40¼	40¼	Chi & E I Rr pfd.	1	41	40¼	40¼	—¾
63	62¼	C & E I Ry pfd.	2	63	63	63	—
21¾	18½	Chi Gt Western	306	21⅝	19⅜	19¾	—1¼
48⅝	46	Chi Gt West pfd.	209	49¾	46	47⅜	— ⅛
34¾	31¾	Chi Ind & So 7.	484	34¾	34	34¼	—
65	55	C M & St P pfd.	901	66	56	60	+2¼
9⅝	8⅝	Chi & North w 5.25b	97	9⅝	8⅝	8⅝	—
140	135	Chi & N W pfd 7.	4	140	135	135	—
145¼	137	Chi Rock Isl & Pac	1	145¼	145¼	145¼	—
137⅝	131¼	Chi R I & Pac 6.	68	134	131¼	132½	—3½

Range for 1929 High.	Low.	Stocks and Annual Dividends in Dollars.	Sales for Wk.	High for Week.	Low for Week.	Close for Week.	Ch'ge. for Week.
101⅝	100	Chi&E 6 pct pf 6	20	101⅝	100	101⅝	+1
108	106¼	CRI&P 7pc pfd 7	0	108	107	107½	— ⅝
36	31¼	Chi Yellow Cab 3a	x1420	36	31⅝	33⅝	—1⅝
50	46	Chickasha C O 3.	3	48	46	46¼	—2⅜
35⅝	34½	Chic Pneu T new	15	35⅝	34½	35	—
62½	56	Childs Co 2.40	68	58⅝	56	58⅝	— ⅝
56½	53½	Chi Pneu T pfd n	25	56¼	55½	55½	—
78⅝	71⅝	Chile Copper 5	1171	78⅝	71⅝	76⅛	+2⅜
135	120¾	Chrysler Corp 3.	4890	127¼	120¾	122	—5⅜
109½	107	City Stores B 5a.	41	109½	103	108⅝	— ⅛
72¾	70	Cluett Peabody 5.	22	72¼	70	71⅜	—1
119	115½	Cluett Pea pfd 7.	x20	116	115½	116	—3
172⅝	168½	Coca Cola 6	57	171½	168½	171½	—3
56⅝	50	Colins & Aikman.	64	56½	53¾	55¾	—
95¾	93	Collins & Alk pf 7	3	95¾	95	95¾	—2¼
73⅜	66⅜	Colo Fuel & Iron	254	72⅞	67⅛	70½	+1½
126	120¼	Colo & Southern 3	1	116¾	116¼	116¼	—2
77½	70¾	Colo & S 1st pfd 4	x90	78¾	70¾	70¾	—6¾
88¾	78	Columbia Graph.	7322	88¾	81¾	84	—
144¾	136½	Columbia G&El 5.	561	144¾	136¼	144	—
107¾	107	Columb G&El pfd 6	8	107½	107	107¾	—
137	124	Columbia Car 4.25	124	132½	124	129	+3¼
63¾	55¾	Commercial Cred	482	61¾	55¾	58¾	—
155½	152¼	C C 6½ pc p 6.50	x1910	155¼	152¼	152¾	—
26	24	Com C Tpc pf 1.75	x480	26	25	26	—
27	26	Com C Spc B pf 2	x140	27	26¼	26¾	+¾
155	131½	Com Inv Tr 4a.	419	155	138¼	146⅝	+7¾
124½	115½	Com Inv Tpc pf 7	x20	106½	106½	106½	—
35	27¼	Com Inv Tr war	119	35	27¼	33⅛	+4¾
95	94	C I T 6½pc p 6.50	3	94½	94	94½	—
241½	227½	Commercial Sol 8.	49	234½	227½	230¾	—2½
123⅝	107¼	Conw Pow 3	297	123⅝	107¼	121½	+9⅝
88	80	Conde Nast Pub 2.	23	90	85	85	—1½
32¼	27⅝	Congoleum-Nairn	1467	31½	29	29⅜	—1½
85¾	79¼	Congress Cigar 5.	283	85¾	79¾	83¾	+2¾
1¼	1	Conley Tin Foil	7	1¼	1	1¼	—
96¼	94¾	Consolidated Cig	45	95½	94¾	94¾	—
41	37½	Consol Cig pfd 6½	2	96	95¾	96	+1
28	25¼	Consol Film pf 2.	145	27⅝	25¾	27⅝	+2¼
119½	103¾	Consol Gas 3.	2487	110½	103¼	107⅞	—4
99¼	94⅜	Consol Gas pfd 5.	75	99¾	98⅜	98⅜	—
70¾	67¾	Conso R R Cuba pf6	12	69½	67	69¼	—1¼
5¾	5	Consol Textile	354	5¾	5	5⅜	—
23½	22¼	Container A 1.20.	127	23¼	22	22	—1
11¼	10½	Container B .60.	114	11½	10½	11	—
54¾	47⅞	Cont Baking	334	54¾	47¼	54¾	—6¾
11	8¾	Cont Baking B.	1450	11	8¾	10⅝	—2¾
759	759	Corn Exchange B20	x10	759	759	759	—
93¾	88½	Cont Bak pfd 8.	55	93¾	89½	93¾	+4¼
64¾	61	Continental Can 2.	1108	64¾	61	62¾	— ⅜
124¾	123¼	Cont Can pfd 7.	x30	124¾	123¼	124¾	—
94¾	87½	Cont Insur 2.	360	94¾	90¼	93	—
22¾	19½	Cont Motors .80.	2184	22¼	19¾	21⅛	—
91¾	88	Corn Prod 3.25b	218	89¾	88¼	88½	—
144	143	Corn Prod pfd 7.	x150	144	144	144	+1
77	75	Cty Inv 8¾	238	84	75	75	—
25½	23¼	Crown Zeller Bach.	24	25¾	24	24¼	—
100	99¾	Crown Will pfd.	x200	100½	99¾	99¾	—
25½	22¾	Crex Carpet	15	25½	22¾	25½	+1½
112	111¾	Crucible Steel 5

WAGNER ELECTRIC 'NEW' STOCK LEADS TRADING OF WEEK

Landis Machine, However, Has Widest Price Range —Coca-Cola Bottling Securities Also Up.

At least a dozen securities figured in the week's trading on the St. Louis Stock Exchange, aggregate sales being nearly 35,000 shares, compared with 25,700 shares in the previous week, which had only five trading days. Wagner Electric, Landis Machine, Rice-Stix, Coca Cola Bottling Securities, Stix, Baer & Fuller, Scullin Steel preference, nInternational Shoe, Mahoney-Ryan, Missouri Portland Cement, Ely-Walker, St. Louis Public Service and Bentley sales exceeding 1000 shares each, Wagner Electric leading with $100 shares. The price range extended to 12 points. Speculative bidding up played its part.

Wagner Electric ranged between 45 and 45, the high figure being made early in the week. The close was net lower. Sales included 1000 share lot on Thursday. Landis closed 10 points higher after 12 point range to 62. Coca Cola held 8 points of a 10 point rise. Rice-Stix had narrow range, sales also including a 1000-share lot. Stix, Baer & Fuller closed 2¾ points up after rise of more than 3 points.

St. Louis Public Service common sold up to 24, closing at 23 for a 3 point gain. Missouri Portland closed more than a point higher as did Bentley.

In the following table will be found a list of transactions on the exchange Saturday:

SECURITY.	Sales.	High.	Low.	Close.	Net Chge.
GOVERNMENT BONDS.					
Lib 3½					
32-47	5	99—18	99—18	99—18	
Lob 4 4¼s	79	100—7	100—5	100—5	
Treas 4¼					
47-52	32	111—10	111—2	111—2	
Treas 4					
44-54	27	106—16	106— 0	106— 8	
Treas 3¾					
46-56	29	103—10	103— 4	103— 8	
Treas 3½					
43-47	5	98—18	98—10	98—10	
CORPORATION BONDS.					
Adams Ex cl ir 4	5	83¾	83¾	83¾	
Adls Chal 5s 37	5	100¾	100¾	100¾	
Am AgChem 7½s	3	105	104½	105	
Am Chain sf db 6	1	98¾	98¾	98¾	
Am Cyan 5s 42	5	95	95	95	
Am Smelting 5s	7	101	100¾	101	
Am Sug Ref 6s	8	104½	104½	104½	
Am Tel&Tel 5½s	4	107¾	107¼	107¼	
A T&T col 5s 46	3	104¼	104¼	104¼	
Am T&T sf 5s 60	14	105	104¾	105	
Am T&T col 4s	18	99¾	99¼	99¼	
Am WW&El 6s	2	104¾	104¾	104¾	
Am WW&Elec 5s	2	99¾	99¾	99¾	
Anacon Cop 7s 38	19	101	100½	100½	
Anacon Cop 6s 53	3	105¾	105½	105¾	
Ang Ch Nitrate 7	10	95¾	95½	95¾	
Arm&Co Del 5½s	9	92	91½	91½	
Arm&Co rest 4½s	4	92¾	92¾	92¾	
AT&SF gen 4s	1	93	93	93	
AT&SF adj 4s st	1	87¾	87¼	87¼	
A Dan 1st 4	1	74¼	74¼	74¼	
B G & W 1 5	1	73	73	73	
B O rfg 6 55	1	109½	109½	109½	
B O rfg 5	1	101¼	101¾	101¾	
B O S D 2000	17	101	100½	100½	
B & O cv 4½	10	98½	98¼	98½	
B & O gold 4	9	92¾	92¾	92¾	
Barnsdall 6 war	1	136	136	136	
Barnsdall 6 ex-w	3	99¾	99¾	99¾	
Bell TE&Atdeb 5 B	7	105¼	105	105¼	
Beth Stl con 6 A	12	105	105	105	
Beth Stl con 5½	12	103¾	103¼	103¾	
Beth Steel rfg 6	1	102½	102½	102½	
Beth Stl p ut 30	1	101	101	101	
Bklyn CRR 1st 5	1	90	90	90	
Bklin Edi gen 6 B	2	101¼	101¼	101¼	
Bklin Edi gen 5 A	4	105	105	105	
Bklyn Union G 5	3	98¼	98	98¼	
Bklin Un El 1st 5	2	92	92	92	
Buf R&P con 4½	2	92	92	92	
Bush Term con 5	3	98	97¾	98	
Cal Pet 5½s 38	7	103½	102¾	103½	
Camaguey Sug 7	1	97	97	97	
Can NRy 4½s 30	3	99½	99½	99½	
Can NatR 4½s 54	2	96¾	96¾	96¾	
Can NR 4½1957	12	95¾	95½	95¾	
Can Nor a f 7	5	112	111½	112	
Can Pac 4½s	1	98¾	98¾	98¾	
Can Pac deb 4	3	85	85	85	
Central Pac 5	4	102¾	102¼	102¼	
Cespedes Sug 7½	2	98¾	98¾	98¾	
Chesap Co 5 47	9	99½	99½	99½	
ChesO gen 4½s	5	99	98¾	99¼	
Ches&O ext 4½30	11	99½	99¼	99¼	
C B & Q gen 4	7	91¾	91¾	91¾	
CB&Q 1lt div 4	1	85¾	85¾	85¾	
C & A 1lt p 51	10	83	82¾	82¾	
Chi Gt West 4s	2	69½	69½	69½	
C I & L gen 6 66	1	106½	106½	106½	
C M & St P Gen 4s	23	94¾	94¾	94¾	
C M&StP 5 75	10	103¾	103¾	103¾	
do adj 5 2000	201	78¾	78½	78¾	
C&NW4½ 2037 st	4	96	96	96	
Chicago Ry 5s	3	82	81¾	82	
C R & I 4½ 53	7	93¾	94	94	
do gen 4s	1	88¾	88¾	88¾	
do rfg 4s	10	95	94¾	95	
CHTite&S E 5s	1	98¼	98¼	98¼	
do Inc 5s	2	90¼	90¼	90¼	
C&WIndi 5½ 65	1	104¾	104¾	104¾	
Chile Cop 5 47	27	95	94½	95	
CCC&StL rfg 6 A	2	100¾	100	100	
Colon Oil 6 38	28	113	112	112¾	
CCC & St L rfg 4½s	1	98½	98½	98½	
Col G&E 5 52	4	93¾	93¾	93¾	
Conn Inv T 6	3	97¾	97¾	97¾	
Con Ry R&L 4½ st	11	97¾	97¾	97¾	
Cuba C S cvt db 7	45	500	500	500	+20
Cuba Nor Ry 5½ 42	7	106	105¾	105¾	
Cuba C S cvt db 7	45	500	500	500	+20
Cuban C 6 40	2	99½	99½	99½	
Cuntainer 5 43	2	94¼	94¼	94¼	
Cu Tr C&Sc 1 6 47	27	99½	98½	98¾	
Con Cl of Md 5	5	78¾	75½	75¾	
Cuba C S db 8	3	78¾	78¾	78¾	
Cuba C R 5½	7	92¾	92	92	
Cuba RR rfg 7 A	2	101¼	101¼	101¼	
Cub-Am S col 8	9	103¼	103	103	
Cub D Sug 7½	5	87½	87	87½	
Del, & Hud rfg 4	2	92½	92½	92½	
Den G&El 5s stp	1	100	100	100	
D&RG West gn 5s	3	93	92¾	93	
D&RG West rf 5s	3	93	92½	92½	
DetRTunnel 4½s	2	100¼	100¼	100¼	
Det Unit Ry 4½s	1	97	97	97	
Dodge Bros deb 6s	40		107	103	
Duqn Lt 4½s A	67	100¾	100¼	100¼	
East Cuba Sr 7½	2	94	93½	94	
Elkh CoalCor 6½	2	90	90	90	
Erie gen 4s D	2	96½	96	96	
Erie 1st con pr lien 4s	9	86½	86¼	86½	
Erie gen lien 4s	5	79¾	79¾	79¾	
Erie cvt 4s A	1	85¾	85	85¾	
Erie cvt 4s B	2	82¾	82¾	82¾	
Fed Lt 6s B 54	5	100½	100½	100½	
Fed Lt & Trac 5	1	99¾	99¾	99¾	
Fla E Cst 5s 74	1	78	78	78	
GH&SA&P 5s 31	1	98¼	98¼	98¼	
Gen Asph 6 39	10	109	107	109	
Gen Motor Accept 6 37	5	103¾	103¾	103¾	
Ga Cst & Nor 5	3	97	97	97	
Goodrich B F 6½	7	107½	107½	107½	
Goocyr T&R 5 57	10	93¾	93½	93¾	
Grd Rap&Ind 4½	1	99	96	96	
Gr Tk Ry Can 7	4	112¼	112	112¼	
Gr Tk Ry Can 6	2	106	105¾	105¾	
Gt North Ry 7	1	111¾	111¾	111¾	
Gt Nor 4½ 77 E	1	97¾	97¾	97¾	
Gulf Sta 5½	6	98¼	98	98¼	
Hoe R & Co 6½	1	86	86	86	
Hud Coal 5 A 62	2	85	85	85	
Hud & M rfg 5 A	6	96	95¾	95¾	
H & M adm inc 5	100	83	82½	82¾	
Illinois Bell Tel 5	1	104½	104½	104½	
Illinois Cent 4½	19	100	100	100	
Ill Cen rfg 4 55	8	92	91½	92	
Ind Lighting 6 41	1	93	93	93	
Inland S 4½ A 78	12	93	92¾	93	
Interb R T 7	11	99¾	99¾	99¾	
Interb R Tr 6	13	81	81	81	
Int Cem 5 48	36	78¾	78	78¾	
do rfg 5 sta	7	78¼	78¼	78¼	
Int Cem 5 48	10	110	110	110	
Int G No adj 6	24	95	95	95	
Int Gt N 1 6	1	103	103	103	
Int Gt N 1 6	1	105½	105½	105½	
Int Match 5 47	5	98¾	98¼	98¼	
Int Mer Mar adj6	5	101	101	101	
Int Pap rfg 6 A	12	96¾	96	96¼	
Int Pap cv 5 A	3	95½	95½	95½	
Int R C A 6½ 47	2	97¾	97¼	97¼	
Int Ry C A 5	1	80	80	80	
I T & T 4½ 52	32	94¾	94	94	
IT&TC&T 4½ 39	77	110	109¾	109¾	
K C Pow & L 5	1	104	104	104	
do 4½ 57	1	100½	100½	100½	
K C South rf 5	1	99	99	99	
K C Tm 1st 4	5	89¾	89¼	89½	
Kayser J 5½ 47	7	133	132	132	
K&MS gl 4 31	2	97¾	97¾	97¾	
Leh V F con 4½	1	96¾	96¾	96¾	
L V H Ter 5 54	1	105¼	105¼	105¼	
Liggett & My 5	3	103	103	103	
Lowe's 1 6 w w 41	10	117	115¾	117	
do 6 ex-war	4	100¾	100¼	100¼	
Lorillard C 5½ 37	9	87	86½	86½	
Lorillard Co 5	2	88¼	88¼	88¼	
Lou G & E 5	2	103¾	103¾	103¾	
Louis & N 5	3	102	102	102	
L & N 1 rfg 4½	2	99	99	99	
L & N unif 4	6	95¾	94¾	94¾	
Mana S 7½ 42	14	100	100	100	
Manhat Ry con 4s	11	67¼	67¼	67¼	
McCr St 5½ 41	21	98¾	98¾	98¾	
Met Ed 5	1	102¾	102¾	102¾	
Mid C P 6½ 40	7	105¼	105	105¼	
Midvale 5tl cvt 5	1	100	100	100	
Mid&Atl 1st 5 B61	1	100¾	100¾	100¾	
M & S L 1st rfg4	1	19¾	19¼	19¾	
M S P & S S Marie 5½	4	100½	100½	100½	
do Marie con 5	11	93¾	93½	93¾	
MK & T adj 5A	4	104¼	103¾	104¼	
MK&T pl 4 B	2	85¼	85¼	85½	
Mo Pac 5 F 77	25	98¾	98¼	98½	
Mo Pac gen 4	4	76¼	76	76	
MobBob 6½ 43	4	94¾	94¾	94¾	
Mo Pac 5 G7 8	16	98¾	98¾	98½	
Mont P rfg5A42	12	103¾	103¾	103½	
Mont Pow 5D62	3	101	101	101	
Mor & Co 1st 4½	17	101	100½	100½	
Nan & Son 6 43	1	102	102	102	
Nas El con 4 stp	4	59	58	59	
Nat Dairy 5½48	14	96½	96	96	
Nat Rad 6½ 47	3	74¼	74	74	
National Tube 5	31	104¼	104¼	104¼	
NET&T gen 5½ B	3	99¾	99¾	99¾	
NOPS 5ctf52 A	3	96¾	96¾	96¾	
NO P S 5 55 B	1	85¾	85¾	85¾	
NO T &Mex 5 5s	2	103	104¾	105	
NO Tex&M 5 B	21	99	98¾	99	
NYC&HR deb 6 N Y C & H R deb 6	1	106½	106½	106½	
ref & imp 5	1	106¼	106¼	106¼	
do ref & im 4½	31	99¾	99¼	99½	
do deb 4 34	12	96¼	96¼	96¼	
do con 4	4	89¾	89¾	89¾	
do rfg 3½	2	81½	81½	81½	
NYC&StL 5½ A	31	106¼	106¼	106¼	
NYC&StL 5½ B	3	106¼	106¼	106¼	
NY Dock Co 5 38	1	89¼	89¼	89¼	
NY Edis rfg 6½	1	115¼	115¼	115¼	
NYGELH&P p m 5s	2	93½	93½	93½	
NYNH&H cvt 6s	2	115½	115½	115½	
NYNH&H col tr 6s 40	23	105	104¾	105	
NYNH&H deb 6s	1	82¾	82¾	82¾	
NYNH&H deb 4s	1	77	76½	77	
NYNH&H deb 4s	1	82¾	82¾	82¾	
NYW&Bost 4½s	1	83¾	83¾	83¾	
NiagFalls Pow 6s	1	102¾	102¾	102¾	
Norf & Sou 5 A	10	90¾	89½	90¾	
Nor&West con 4	6	91¾	91½	91¾	
Nor Am Cem 6½s 40	1	78½	78¾	78½	
Nor Am Ed 5½s	25	101¾	101	101	
Nor Pac 4 B	3	112¾	112¾	112¾	
N P rl & lm 5D	1	104	104	104	
N P pr lien 4	2	89¾	89¼	89¾	
Nor Pac gen 3	5	67½	67	67	
N Sta Pow 6 B	1	106	106	106	
Ohio Pub Ser 7	2	114¾	114¾	114¾	
Ore S Line con 5	5	105¾	105¼	105¾	
Ore S Line rfg 4	8	99¼	98½	99¼	
O W RR & N 4	1	89	89	89	
Otis Steel 6 5	21	101¾	101	101¾	
Pac G & E 5	4	102	101¾	101¾	
P P&L 1st rfg 5	10	99¾	99¾	99¾	
P T&T rfg 5 52	5	104¾	104¾	104¾	
P Am P&To 1934	8	104¼	104¼	104¼	
Param Sway 5½	1	102¼	102¼	102¼	
Para F 7 6 47	9	100¾	100	100¾	
Pathe E 7 37ws	8	84	83¾	83¾	
Penn D C & A 41	1	99¾	99¾	99¾	
Penn R R 4½ 80	1	102¾	102¾	102¾	
Penn R gold 6½	1	110¾	110¼	110¾	
P RR gen 5 68	2	108	107¾	108	
Penn R R 5 64	20	104	103¾	104	
Penn RR con 4½	1	101	101	101	
P R R gen 4½s	13	97¾	97¼	97¾	
Penn RR 4½s 48	1	93¾	93¾	93¾	
Penn R R 4½s	54	98¾	98¾	98¾	
P G & C Chi 5s	2	105½	105½	105½	
Pere Mar rfg 5s	9	104¾	104¾	104¾	
Phila Co 5s 44	18	89¾	89¾	89¾	
Phi El 4½s 67	7	90¾	90¾	90¾	
Phil Pet 5½ 39	3	98¾	98½	98¾	
Pierce Arrow 8s	5	99¾	99¾	99¾	
PCC&St. gen 6s A	1	108¾	108¾	108¾	
Port El 4½ 56	3	102½	102½	102½	
Pub Ser El 1st 6 B	1	102	102	102	
P S Corp 5 42	5	99	99	99	
Porto R A T 6s	3	102	102	102	
Postal Tel 5s 53	6	94¾	94	94	
Pressed Steel 6s	10	97¾	97¾	97¾	
P S E & G 5 65	3	104¼	104¼	104¼	
P S of NJ 4½ 48	35	187¼	186½	187	
Pure Oil 5½ 37	10	100¾	100	100	
Purity Bak 6s 48	2	99	99	99	
Reading gen 4s	10	95¾	95¼	95¾	
R Rainb 3½ 47 w w	1	84¾	84¾	84¾	
R G W col tr 4 49	2	84¾	84¼	84¾	
SLIM&S gen 5s	2	103¾	103¾	103¾	
do gen 4½	1	100¾	100¾	100¾	
St Merch Br 6s	2	99	99	99	
St Paul C Nor 5s	6	104	101	101	
SL&SF p lh 5a B	30	88¼	88	88	
do 4½s 78	2	87¾	87¾	87½	
do pr lien 4s A	8	87¾	87¾	87½	
SLSW 1st 4s bd ctf	3	79¾	79¾	79¾	
do 2d 4s	2	79¾	79¾	79¾	
do con 4s	1	96½	96½	96½	
St P Up Dep 5s	1	105	105	105	
Seaboard Air Ine 6½s ctfs A	1	100½	100½	100½	
Seab A L con 6s	25	77¾	76	76½	
do adj 5s	22	44¾	43¾	44¾	
do rfg 4s	3	58¼	58¼	58¼	
Sea A Jan Ry 6 A	12	97½	97½	97½	
St L & South	12	95½	95½	95½	
Shell Pipe L 5 52	1	96¾	96¾	96¾	
Shell Un 5s 47	7	98¾	98¾	98¾	
Shubert Thr 6 42	2	90	90	90	
Sinclair&SFPow 6s	1	101½	101½	101½	
SinceCoil col 7s	4	103	102¾	103	
SinceConOil 6½s	9	101¾	101	101¾	
SinceCOil 6 D 30	28	99¾	99½	99¾	
SinceCOil 5 28	5	97¾	97¾	97¾	
Sinc Pipe Lines 5s	2	94	93¾	94	
Skelly Oil 5½ 39	2	93¼	93¼	93¼	
Sou Bell T&T 5s	1	103¾	103¾	103¾	
Sou Pac 4½s 68	2	99¾	99¾	99¾	
do cv 4s 29	6	99¾	99¾	99¾	
do cv 4s 29	23	99¾	99¾	99¾	
do col tr 4s	2	91¾	91¾	91¾	
do S F Tr 4s	3	89¾	89¼	89¾	
Sou Ry gen 6½s	1	121¾	121¾	121¾	
Sou Ry gen 6s	1	114¼	114¼	114¼	
Sou Ry con 5s	47	109¾	109¼	109¾	
Sou Ry gen 4s	8	88¾	87¾	88	
SWBellTel 5s	2	104¾	104¼	104¾	
SOU NJ deb 5s	2	103¾	102¾	102¾	
SO NY 1st 5½	1	97¾	97¾	97¾	
Sug Est Oriente 7	2	97¾	97½	97¾	
Tenn&Ch Ga 41	2	106¾	106¾	106¾	
TennElP rfg 6 A	2	114¾	114¾	114¾	
Texas Pac 5½ 77	5	103¾	103	103¾	
Tex&Pac 5 B 77	24	101¾	101¼	101¾	
Third Av adj 5	3	63	63	63	
Third Av rfg 4	4	65	65	65	
Thumb Stl 6 40	1	103	103	103	
Tidal & D 6s 40	1	109	109	109	
U E L&P5½ 54	1	102½	102½	102½	
Un Pac 1 4	2	94½	94½	94½	
Un Pac G 4 68	3	88¾	88¾	88¾	
Un Pac rfg 4	10	90¾	90¾	90¾	
Un Bis of A 6 42	5	99¼	99¼	99¼	
Un Drug D 5 53	29	97	96¾	97	
U S Rub 7½s 30	8	101¾	101¾	101¾	
U S Rub 5	1	98	98	98	
U S Steel 5f 63	10	107¾	107	107¾	
Utah Pow & Lt 5	1	100½	100½	100½	
Util P & Lt 5½	11	94	93¾	93¾	
Vertientes Sug 7	1	97	97	97	
Virginia Ry 5	4	104¼	104¼	104¼	
Va & W coal 5	1	94¼	94¼	94¼	
Wab rfg 5½ 75	11	103¾	103	103	
Wabash 5 B 76	7	99¾	99¾	99¾	
Walworth C ds	5	91	90½	91	
Warner 6 43	1	101	100	100	
W Pa Pow 5½s B	6	104¾	104¾	104¾	
do 5s E 62	2	104¾	104¾	104¾	
West Electric 5s	2	102¾	102¾	102¾	
Wes Md 5½s A 77	21	98¾	98½	98¾	
W N Y&P 5s	3	98	98	98	
Westvaco 5s 51	2	103	103	103	
do R E 5s	2	105	104¾	104¾	
W Shore 1st 4s	1	87¾	87¾	87¾	
W V Pul 4½ 50	1	32	32	32	
Wheel St 5½ 48	4	101	101	101	
W E Oil 5½ w 37	5	104¼	104	104	
Willys-Over 6½s	5	102	102	102	
Winch A stf 7½	1	107½	107½	107½	
Young S&T 5 7½	4	100¾	100¾	100¾	
FOREIGN BONDS.					
Akershus 5s 63	4	88¾	88	88¾	
Antio 7 45	2	96	95¾	96	
Antioquia 5 45 B	2	94	94	94	
Antioquia 7 45 C	1	94¾	94¾	94¾	
Antioquia In 7 57	1	92¾	92¾	92¾	
Argentine 6 57A	2	100¾	100	100¾	
Argentine 6 58 B	4	100½	100	100½	
Arg 6 sfg 59 Jan	3	100½	100¼	100½	
Arg sfg 6 59 Oct	1	100¾	100¾	100¾	
A sf 6 1960 May	2	100¾	100¾	100¾	
Ar 6 1960 Sept	14	100¾	100¾	100¾	
Arg 6 1960 Oct	2	100¼	100¼	100¼	
Arg 6 1961 Feb	9	100¾	100¾	100¾	
Arg 6 1961 May	5	100¾	100¾	100¾	
Argentine 5½ 62	14	96	95¾	96	
Argentine 5 1945	2	91	91	91	
Australia 5 56	4	96¾	96¾	96¾	
Australia 5 57	4	96¾	96	96	
Australia 4½ 56	12	88¾	88	88¾	
Bavaria 6½ 45	1	95¾	95¾	95¾	
Belgium 6 41	2	109¾	109¾	109¾	
Belgium 7½ 45	4	115¾	115	115¾	
Belgium 7 55	2	108	108	108	
B Stab La 7 56	7	106	106	106	
Belgium 6½ 49	3	106	105¾	106	
Belgium 6 65	3	100	100	100	
Berlin 6½ 50	6	98	98	98	
Ber E E 6½ 50	8	92¾	92¼	92¾	
Bogota 8 45	1	102¾	102¾	102¾	
Bolivia 8 47	2	103¾	103¾	103¾	
Bolivia 7 58	3	98¾	98¾	98¾	
Bordeaux 6 34	4	99¾	99¼	99¾	
Brazil 8 41	13	107	106¾	106¾	
Br 6½ 1926-57	8	95	94¾	94¾	
Br 6½ 1927-57	14	93¾	93¾	93¾	
B C R E 7½ 52	1	100¾	100¼	100¾	
Bremen 7 35	4	102¾	101¾	102¾	
Brisbane 5 57	1	93	93	93	
British 5½ 29	4	118¾	118¾	118¾	
British 5 37	19	105	105¼	105	
Budap 6 37-62	2	83	83	83	
B Aires 6s 61	4	93¾	93	93¾	
Bulgaria 7s 67	1	84½	84½	84½	
Caldas 7½s 46	2	99¾	99¾	99¾	
Can 5½ nots 29	1	100	100	100	
Canada 5s 31	6	101¼	101	101¼	
do 4½s 46	2	99¾	99¾	99¾	
Cauca V 7½ 46	1	101¾	101¼	101¾	
Chile MP 6½ 37	18	96	95¾	96	
do 6s 61	10	92¼	92¼	92¼	
Chile 7s 42	4	103	102¾	103	
do 6s 60	11	93¾	93¾	93¾	
do 6s 61 Feb	14	94	93¾	93¾	
do 6s 61 ctf Jan	10	92½	92½	92½	
do 6s 61 Sept	7	93¾	93¼	93¾	
Cologne 6½ 50	1	97	97	97	
Colom 6s 27-61	8	90¾	90¼	90¾	
do 6s 28-61	8	90¾	90¼	90¾	
Colom A B 6s 47	3	90¾	90½	90¾	
Colo Ag Bk 6 48	12	88¾	88	88	

BOND MARKET AVERAGES.

	Saturday.	Friday.
Ten first grade rails	93.82	93.51
Ten secondary rails	96.83	96.73
Ten public utilities	97.16	97.27
Ten industrials	100.40	100.30
Combined average	97.01	96.95
Combined month ago	96.98	
Combined year ago	99.82	
Total bond sales (par value).	$5,954,000.	

NEW YORK BONDS

By the Associated Press.

NEW YORK, Jan. 12.—Total transactions in bonds on the New York Stock Exchange today amounted to $5,054,000, previous day's sales $12,031,000, week ago $5,762,000, year ago $7,984,000. Total transactions from Jan. 1 to date were $95,390,000, compared with $134,397,000 a year ago and $175,502,000 two years ago.

Quotations on all Liberty bonds are in dollars and thirty-seconds of a dollar; that is, for instance, a sale printed 99—24 means $99 and 24 thirty-seconds of a dollar and not $99.24.

The following is a complete list of transactions, giving sales, highest, lowest and closing prices. In bond sales 000 omitted.

SECURITY.	Sales.	High.	Low.	Close.
GOVERNMENT BONDS.				
Lib 3½				
32-47	5	99—18	99—18	99—18
Lob 4 4¼s	79	100—7	100—5	100—5
Treas 4¼				
47-52	32	111—10	111—2	111—2
Treas 4				
44-54	27	106—16	106— 0	106— 8
Treas 3¾				
46-56	29	103—10	103— 4	103— 8
Treas 3½				
43-47	5	98—18	98—10	98—10
CORPORATION BONDS.				
Adams Ex cl ir 4	5	83¾	83¾	83¾
Adls Chal 5s 37	5	100¾	100¾	100¾
Am AgChem 7½s	3	105	104½	105
Am Chain sf db 6	1	98¾	98¾	98¾
Am Cyan 5s 42	5	95	95	95
Am Smelting 5s	7	101	100¾	101
Am Sug Ref 6s	8	104½	104½	104½
Am Tel&Tel 5½s	4	107¾	107¼	107¼
A T&T col 5s 46	3	104¼	104¼	104¼
Am T&T sf 5s 60	14	105	104¾	105
Am T&T col 4

HIGHER TARIFF ON PLATE GLASS URGED

House Committee Ends Hearings in Earthenware and Glassware Schedules.

WASHINGTON, Jan. 12. — By working overtime, the House Ways and Means Committee considering tariff revision today concluded hearings on the earthenware and glassware schedules and Monday will begin taking testimony on the important metal items, on which more than 100 witnesses have asked to be heard.

More than a score of witnesses paraded before the committee today seeking readjustments, increases and decreases in rates on all kinds of plate and window glass. As in the hearings on the first schedule, importers and manufacturers were found in disagreement. A proposal by J. W. Price of the Benjamin Schottland Vitria Co., Inc., New York, importers of Belgian and Jugo-Slavian glass, for a reduction of approximately 50 per cent in existing duties on various sizes of window glass was followed by a concerted effort on the part of the manufacturers to have the tariffs increased.

H. B. Higgins, of the Pittsburg Plate Glass Co., requested increases on various sizes of plate glass and a definite place in the law for a new laminated glass used for windshields with a rate of 20 cents a pound and 25 per cent ad valorem.

Representative Garner of Texas, ranking Democrat on the committee, who cross-examines nearly every witness seeking increases, developed from this witness that his company paid over $22,000,000 in stock dividends in the last 10 years. He then said he could not understand why a company making profits permitting such dividend payments should seek additional tariff protection and asked Higgins to submit to the committee the amount of taxes paid by the stockholders in that period and the total in tax refunds and credits allowed by the Government.

The witness contended that efficiency, not the tariff, had contributed to his company's profits.

Mexico Increases Gasoline Tax.

MEXICO CITY, Jan. 12.—The Director-General of Customs today notified all customs officers that the duty on imported gasoline has been increased four cents (Mexican) a litre. The proceeds will be used for road construction.

NANSEN PLANS POLAR FLIGHT

Explorer Sails for U. S. to Make Arrangements for 1930.

By the Associated Press.

OSLO, Jan. 12.—Fridtjof Nansen, polar explorer, left here yesterday for Gothenburg, Sweden, whence he sailed today for New York. He is going to prepare the way for the polar expedition of 1930 aboard the airship, Graf Zeppelin. He will lecture in the United States on the plans for the venture and will confer with American experts concerning certain aspects of the project.

Although now 66 years old, the veteran explorer will be the active leader of the 1930 project.

YOU MUST LOOK

Young and Attractive to hold affections or position. The Plastic Surgeon is your hope and salvation. For details on correcting Face Defects write DR. SAUNDERS, Face Specialist, 429 Altman Bldg., Kansas City, Mo. Book Free—"How to Be Made Good-Looking"



RENT YOUR

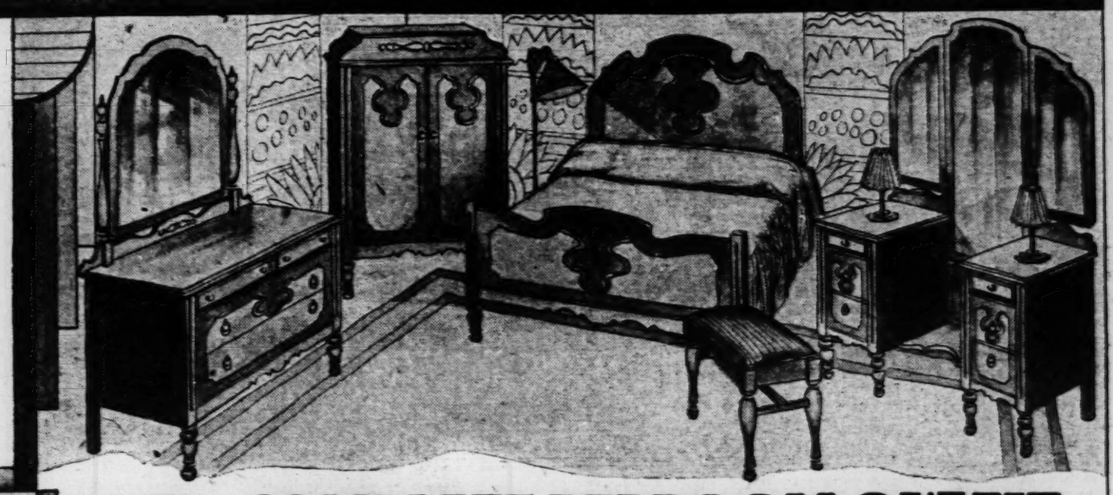
Tuxedo, Full Dress and Frock Suits From

ROTHGIESSER BROS.

N. W. Cor. Broadway and Chestnut Mail Orders Promptly Filled

REMODELING SALE

SOON our extensive remodeling will be finished ... and the new Union will greet you ... more beautiful ... more complete ... more than ever representative of the service we wish to render our patrons.... an establishment which will not alone be a pleasant place to shop ... but a place which offers countless inspirations for beautifying your home.



14-Pc. COMPLETE BEDROOM OUTFIT

$175

AVERY special value, this Outfit with bed suite beautifully finished in two-tone walnut veneers with burl walnut veneer panels, over high-grade cabinet woods. Finished interiors ... handsomely designed routing. These 14 pieces are included in the Outfit.

Straight Return Footboard Bed ... Dresser ... Full Vanity ... Chifforobe ... Bench ... Springs ... Mattress ... Spread ... Two Pillows ... Bridge Lamp ... Two Boudoir Lamps ... Room-Size Velvet Rug



14-Pc. BED DAVENPORT OUTFIT

$195

A MARVELOUS Outfit at this low price. The davenport, which opens into a full-size bed, is handsomely designed with richly carved frame, and is upholstered with high-grade Jacquard velour. The loose reversible cushions on davenport, wing chair and club chair are tapestry covered on the under side.

Davenport ... Wing Chair ... Armchair ... End Table Room-Size Velvet Rug ... Torcheres Davenport Table ... Table Lamp ... Smoker Two Rayon Pillows ... Bridge Lamp ... Book Ends

Odd Suites—Low Priced Some as Low as HALF

$575 Modernistic Dining-Room Suite—Ten pieces, beautifully finished in walnut veneer over high-grade walnut..... **$267.50**

$850 Nine-Piece Dining-Room Suite—Wax walnut finish veneers with high-lighted carvings. Marble-top buffet and server. Italian cut velvet upholstered chairs. Priced at..... **$425.00**

$72.50 Briar Oak Breakfast Set—Five pieces, high-lighted finish. Automatic sliding top, pedestal style table..... **$36.25**

$295 Breakfast Suite—Six pieces; beautifully finished in red and black, with floral motifs. Hardwood construction..... **$147.50**

$520 Six-Piece Butt Walnut Veneer Bedroom Suite—Made of selected cabinet woods. Quarter-sawed oak interiors, handsomely carved..... **$260.00**

$850 Seven-Piece Bedroom Suite—A gorgeous Suite with beautiful satinwood marquetry inlay work throughout. Genuine walnut veneers over selected hardwoods, oak interiors... **$425.00**

$450 Two-Piece Living-Room Suite—Italian velvet and frieze upholstered, handsomely carved, solid mahogany frames. Priced very low..... **$225.00**

$550 Two-Piece Solid Mahogany Hand-Carved Living-Room Suite—Beautifully upholstered in Italian frieze and antique velvet. Specially priced..... **$275.00**

$345 Two-Piece Frieze Upholstered Living-Room Suite—Solid mahogany frames beautifully hand carved. A gorgeous Suite at this special price..... **$177.50**

Odd Pieces—Specially Priced Some as Low as HALF

$69.75 Moquette Upholstered Lounging Chairs—Mahogany frames, choice of three patterns..... **$34.85**

$87.50 Walnut Occasional Table—In pedestal style, with beautiful inlaid veneer top, handsomely carved..... **$43.75**

$122.50 Marble-Top Coffee Table—Hand-carved solid walnut..... **$61.25**

$200.00 Imported Marble-Top French Commode—Beautiful satinwood marquetry inlay work..... **$100.00**

$325.00 2-Piece Living-Room Suite—Embroidered damask, down-filled cushions, kidney shape davenport..... **$162.50**

$145.00 Aubusson Chair—Handsomely carved and solid mahogany frame..... **$72.50**

$75.00 Odd Walnut Beds—In period styles. Substantially constructed from the best walnut cabinet woods..... **$37.50**

$49.50 Metal Chiffonette—Finished in walnut, very strong..... **$24.75**

$19.50 Walnut Veneer Night Table—Hardwood construction..... **$9.75**

Sewing Cabinets, Smokers, Bridge and Junior Lamps, Grandfather Clocks

HALF PRICE

Semi-Annual Sale of M. J. Whittall's

Anglo Persian Rugs at 20% Discount

INCLUDED in this sale are floor samples and patterns discontinued by the Whittall factories. Avail yourself of this opportunity to secure one of these fine Rugs at these splendid savings.

$150 value, 9x12 ft., now....	$119.75	$25 value, 36x36 in., now....	$20.00
$138 value, 8.3x10.6, now...	$110.40	$16 value, 27x54 in., now....	$12.80
$97.50 value, 6x9 ft., now.....	$78.00		

Easy Terms Arranged

ORIENTAL RUGS

on EASY TERMS at Union

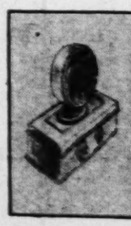
Hammadan Rugs $19.75 to $35.50

Lilihans, about 9x12 $375

Sarouks, about 9x12 $695

Lilihan Canope, 5.1x2.6 $49.75

Anitolian Matts, Special $6.95



ATWATER KENT Model 40 AC Electric $77 Less Tubes

The most popular radio on the market today. Operates directly from light socket. Convenient Terms Arranged.

UNION

HOUSE FURNISHING COMPANY

1120-1130 OLIVE STREET

LEHMAN'S

GOING OUT OF BUSINESS

PIANO SALE

SAVE UP TO 50%

A Special Group of **PLAYERS**



Values that would ordinarily sell for three to four times this price . . . .

$65

Pay $5 Monthly

This Beautiful Brand-New

Baby Grand

A Regular $950 Value

A piano which bears our unqualified endorsement and which we are sure will exceed the expectation of the most critical. Superb in tonal qualities... beautiful in contour ... with a rich mahogany case ... this is a Grand that can be placed to advantage in even the most elaborate of homes.



SPECIALLY PRICED

$475

$10 A MONTH

A Few of the Many Grands

$450 STEGER GRAND, *NOW*.....	TERMS—$2 WEEK	$185
$475 STRAUS GRAND, *NOW*.....	TERMS—$2 WEEK	$265
$600 ESTEY GRAND, *NOW*.....	TERMS—$10 MONTH	$345
$1050 STEINWAY GRAND, *NOW*...	TERMS—$10 MONTH	$495
$1975 FISCHER AMPICO, *NOW*....	TERMS—$15 MONTH	$975
$1800 CHICKERING AMPICO, *NOW*.	TERMS—$15 MONTH	$985

See These Rare Bargains

UPRIGHTS

Priced From



TERMS $1 WEEK

$15

Included in This Group Are Such Well Known Makes as—

ESTEY STEINWAY SINGER
CHICKERING KLEEKAMP
WELLINGTON SMITH & BARNES
LELAND STARCK KELLER
WERNER SCHULZ KNABE

You Will Find Brand-New

MASON & HAMLIN KNABE
CHICKERING FISCHER
MARSHALL & WENDELL
THE AMPICO

LEHMAN

PIANO COMPANY

1101 OLIVE STREET

Open Evenings Until 9 O'Clock

USINESS
NO
E
50%
of
LAYERS
that would ordinarily
three to four times
ce . . . . . .
65
Every Instrument Guaranteed
Grands
. . . . . $185
. . . . . $265
. . . . . $345
OW. . . $495
W. . . . $975
NOW. $985
argains
IGHTS
ed From
$15
and-New
KNABE
FISCHER
ENDELL
CO
IAN
PANY
TREET
il 9 O'Clock

SPORT SECTION
ST. LOUIS POST-DISPATCH
PART TWO. ST. LOUIS, SUNDAY MORNING, JANUARY 13, 1929 PAGES 1—4S

FLYERS LOSE TO KANSAS CITY, 2 TO 1, IN OVERTIME MATCH

Jack Sharkey Signs Contract for Stribling Bout, Feb. 27

RICKARD'S PLANS FOR FIGHT TO BE CARRIED OUT

By the Associated Press.

BOSTON, Jan. 12.—After hagg ing for three hours here today, Jimmy Buckley, manager of Jack Sharkey, and William F. Carey, vice president of the Madison Square Garden Corporation, signed a contract which guaranteed the boston heavyweight $100,000 for ...ing Young Stribling of Macon, ... at Miami, Beach, Fla., on ... 27.


JACK SHARKEY
P. & A. PHOTO

The terms provided that Sharkey would be paid $25,000 on Feb. 17, and the remaining $75,000 on the morning of Feb. 27. The contract certified that the referee would be an official acceptable to both Sharkey and Stribling and that his identity would be disclosed by Jack ...mpsey at least seven days be... the bout. Other concessions ...an Sharkey were all traveling ... hotel expenses for himself and ... Sharkey, as well as Mr. and ... Buckley.

Buckley said he and Sharkey ...uld arrive in Florida on Feb. 1 ...d would strike their camp at ...mi, where the Boston fighter ...ned to train publicly, thereby ...lecting about $50,000 more, he ...ured.

Sharkey was not present during ... negotiations, which were at...ded by Buckley, his attorney, ...ey, Jack Dempsey, their attor... Sheldon Fanrbanks, general ...nager of the Garden, Eddie ...k, Boston Garden boxing pro...er, and Daniel J. Carroll, man... of Jimmy Maloney, another ...ton heavyweight.

Carroll was called into the meet... during an early stage when ...ey and Dempsey were trying to ...ain Sharkey's ... ...rvices for a ... figure ...dley was ada... ...t and when ...mpsey and ...y appeared ... balk at his ..., he suggest... that they call ...roll into the ...ference and ...ain his con... to match ...my Maloney ...inst Stribling


YOUNG STRIBLING

their Miami bout. Dempsey and ...y refused to consider the sug...tion seriously and finally agreed ... Buckley's terms for Sharkey.

Both Dempsey and Carey said ... Stribling already had accept... their terms, 20 per cent of the ...s less the taxes. Both predict... the receipts would exceed $500,...

Dempsey returned to New York ... in time to board a train for ...mi Beach, where the former ...yweight champion of the world ... make arrangements for the ...

Sharkey, Dempsey said, was ...ed for two bouts under the ...'s promotion. Stribling, he ...mood, signed under similar ...itions. Dempsey said he be...ed Tom Heeney and Paulino ...dun would battle under a like ...ement and that the winners of ...e two bouts would meet in a ...l elimination match some time ... June. It was for this latter ... that the Garden offered each ...e principals a second fight.

Flints Meet Congress.

Two of the leading bowling ...ms of the city, the Flints of the ...r City League and the Con... Alley Five, will meet in a 3-... match at the Congress at ... p. m. today.

Wray's COLUMN

Taxing Sports.

THE Board of Aldermen will soon vote on a bill taxing wrestling shows 5 per cent of their gross receipts, thus putting the mat game on an equality with boxing, so far as this city is concerned.

Wrestling, however, will still have the advantage, if the bill becomes a law, inasmuch as they have "three-timed" ring promotion. Boxing clubs pay 5 per cent (or perhaps more) to Legion posts for the privilege of using their names.

The last is because the State law has created a monopoly of boxing promotion in favor of patriotic and charitable organizations.

While we may indorse the opinion that wrestling should be taxed quite as much as boxing, it also seems unfair to both that other professional sports promotions get away with ANNUAL charges of $150. This is true of major league baseball and hockey.

* * *

On an Even Basis.

IF the Aldermen desire to be fair, they should wipe out ALL taxes on gate receipts both for wrestling and boxing, and assess each promoter a flat rate of say $150 a year, as is done with other sports promotions.

In good years boxing shows at the Coliseum have totaled between $75,000 and $100,000, which means that the city tax alone amounted to from $3750 to $5000. Contrast this with $150 a year for hockey and baseball!

* * *

A boxing promoter would have to give up $15,000 of a $100,000 total receipts to satisfy the three separate attacks of 5 per cent on his "gate."

Certainly this is not an even break, and is not deserved by a sport that has always been given the worst of it.

* * *

The European Menace.

IT seems only a question of time until Europe sends over a man who will take back the world's heavyweight ring championship. Once despised as title factors, European ring gladiators today present a fairly formidable front.

While it is improbable at this time that either Paulino of Spain, Con O'Kelly of Ireland, or Max Schmelling of Germany, the outstanding European heavies, will this year take home the crown, a day of reckoning is coming for our big boys.

Tremendous activity in boxing has been created in Europe by the golden prospects held out in America. Literally hundreds of men are reported to be developing in Europe; and when many nations become greatly interested in anything, it is only a question

Continued on Page 2S, Col. 8.

GENE SARAZEN AGAIN VICTOR IN MIAMI TOURNEY

By the Associated Press.

MIAMI Beach, Fla., Jan. 12.—Gene Sarazen sank a 30-foot putt for an eagle three on the seventy-second hole at the La Gorce course here this afternoon to retain his title in the Miami Beach open championship. Sarazen finished with a 286 total.

George Christ, Davenport, Fla., professional, who had forged ahead of Sarazen on the 16th hole of the final round, dropped to second place when he required five strokes on the last hole. His total was 287, one above the champion's.

Johnny Farrell, national open champion, finished in third position with a score of 292, while George Voigt, New York amateur, and Willie Klein, Miami Beach professional, were tied for fourth place with totals of 293. Harry Hampton, Key West professional, was sixth with 294.

KLEM REVERSES FIRST DECISION; SIGNS CONTRACT FOR 1929 SEASON

By the Associated Press.

NEW YORK, Jan. 12.—William J. Klem, a National League umpire for 22 years, today signed a contract for his twenty-third season, reconsidering a previously announced decision to retire.

The veteran arbiter said last November at his home in Miami, Fla., that he had umpired his last game and later declared that he was firm in his stand. In conference with President John A. Heydler today, Klem declared that he had not been dissatisfied because of failure to officiate in the world series, but had become tired of his arduous and thankless task through the years.

He felt deeply criticism leveled at him because of a decision in a game between the Cubs and Giants at the Polo Grounds last season when he called Andy Reese out at the plate when the Giant infielder was carrying the winning run home. Klem claimed at the time and insists now that his decision was absolutely correct and "could not have been otherwise."

"The game can ill afford to lose an umpire of Klem's standing, experience, integrity and ability," said the National League president. "I am glad to announce that he will continue with the league. He is too young a man to leave his life work. The league, the players, the fans and the writers all admire Klem for his utterly fearless work and his unique and colorful demeanor on the diamond."

Missouri Beats Nebraska, 30-25

By the Associated Press.

LINCOLN, Neb., Jan. 12.—In a poor exhibition of basketball here tonight, the University of Missouri quintet defeated the University of Nebraska, 30 to 25. The Tigers led at nearly all stages and stood off a Nebraska rally toward the end by stalling. The Cornhuskers floor work was poor and their bad passes resulted in Missouri getting six setup baskets.

The game was marred by roughness, and Munn, Nebraska's six and a half foot center, was ejected from the game with four personal fouls. The half ended 18 to 12 for Missouri.

MISSOURI (30)			
Player.	F.G.	F.T.	PF
Welsh f	0	0	3
Craig f	1	2	3
Huhn c	0	0	0
Roach g (C)	0	0	1
Waldorf g	0	1	0
Baker c	0	2	2
Ruble g	3	3	0
Totals	11	8	8

NEBRASKA (25)			
Player.	F.G.	F.T.	PF
Fisher f	1	2	0
Grace f	2	1	3
Munn c	2	1	4
Olson g (C)	2	1	1
Holm g	0	2	1
Wittle f	1	0	1
Maclay c	1	0	0
Lewandowski g	0	0	1
Totals	9	7	10

Officials: Leslie Edmonds, Ottawa; Dwight Beam, Washington.

ARTHUR EILERS TO HEAD CENTRAL STATES BODY

QUINCY, Ill., Jan. 12.—Arthur Eilers, president of the Municipal Rowing Association of St. Louis and manager of athletics at Washington University, tonight was elected president of the Central States Amateur Rowing Association. Choice of the place for holding the 1929 regatta was left to a committee of three which will report at a meeting in St. Louis Feb. 16.

The other officers elected were William P. Arp, Quincy, Ill., vice president; Dr. C. F. Walters, St. Louis, recording secretary; and Charles Hahn of St. Louis, treasurer.

NORTHWESTERN STAR SETS NEW SWIM MARK

By the Associated Press.

EVANSTON, Ill., Jan. 12.—Al Schwartz, Northwestern University star, broke the national intercollegiate 100-yard free-style record tonight as he and his mates defeated Purdue, 44 to 19, in a dual swimming meet.

Schwartz swam the distance in 52.9 seconds. The former record, established by Garnell of Michigan in 1923, was 53.1 seconds. Purdue won but one first place in the meet.

Sonnenberg, New Mat Champion, Could Be Thrown By Middleweights, Says Former Michigan U. Coach

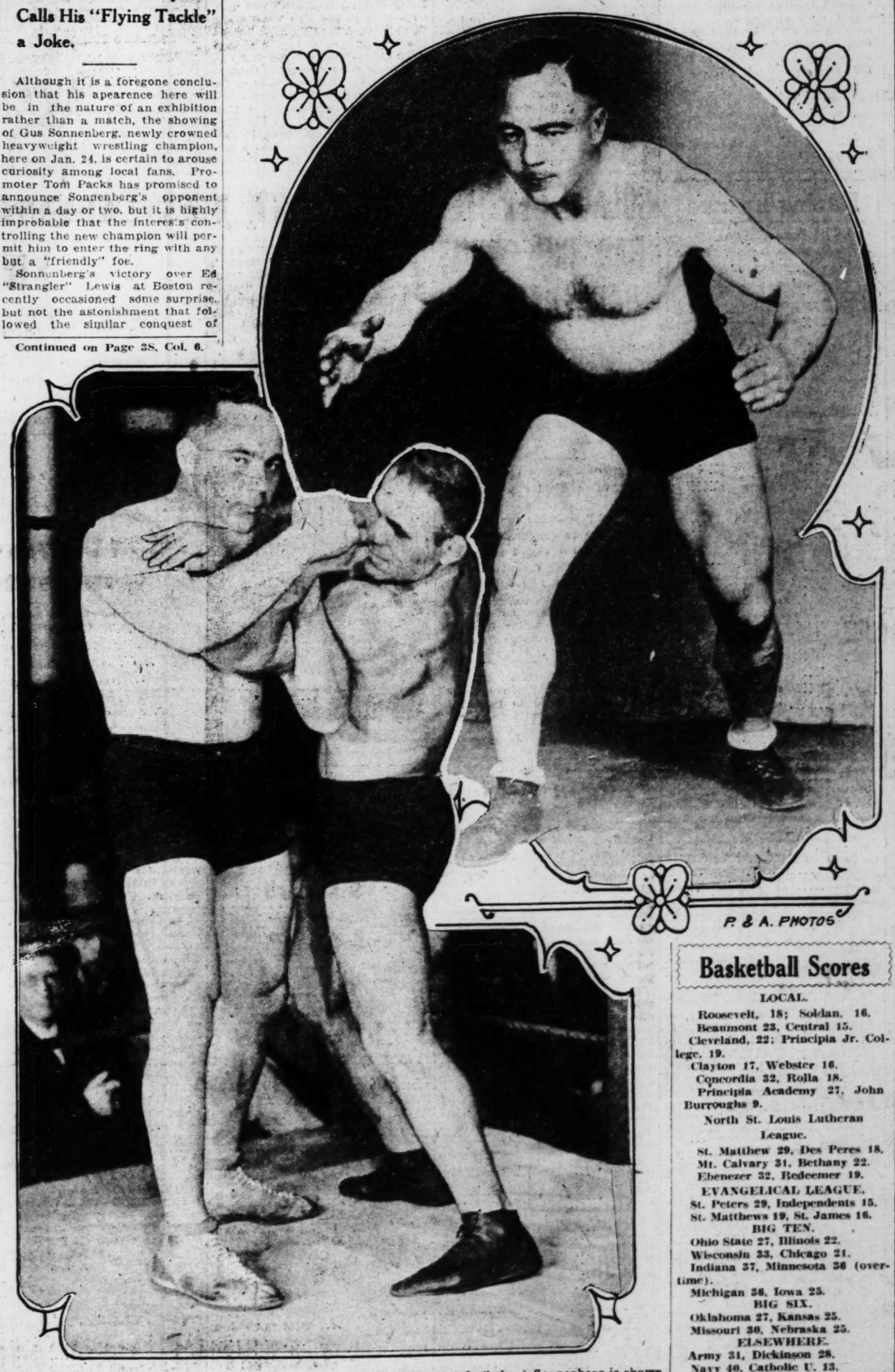
Man Who Worked Out With Lewis' Conqueror Calls His "Flying Tackle" a Joke.

Although it is a foregone conclusion that his apearence here will be in the nature of an exhibition rather than a match, the showing of Gus Sonnenberg, newly crowned heavyweight wrestling champion, here on Jan. 24, is certain to arouse curiosity among local fans. Promoter Tom Packs has promised to announce Sonnenberg's opponent within a day or two, but it is highly improbable that the interests controlling the new champion will permit him to enter the ring with any but a "friendly" foe.

Sonnenberg's victory over Ed "Strangler" Lewis at Boston recently occasioned some surprise, but not the astonishment that followed the similar conquest of

Continued on Page 3S, Col. 6.

Wrestling Title-Holder Who Will Show Here Jan. 24


P. & A. PHOTOS

Gus Sonnenberg (above), new heavyweight mat champion. On the left (below) Sonnenberg is shown applying an arm hold to Dan Koloff, Bulgarian heavyweight.

GREENLEAF DEFEATS HOPPE, 1500 TO 591 AT POCKET BILLIARDS

NEW YORK, Jan. 12.—Ralph Greenleaf defeated Willie Hoppe in their handicap pocket billiards match which ended here tonight, 1500 to 591. Greenleaf was playing 1500 points to Hoppe's 1200.

Greenleaf, recently dethroned by Frank Taberski as pocket billiards champion, won both of today's blocks.

In the afternoon he accumulated 126 points to 37 for Hoppe. The block, finished in 11 innings, saw Greenleaf make a high run of 32. Hoppe's best was 13.

Greenleaf ran out block and match in five innings tonight, collecting 120 points to Hoppe's 45. Greenleaf's high run was 59. The best of the entire match. Hoppe had one cluster of 32.

JOE SCHULTZ RENAMED DANVILLE MANAGER

By the Associated Press.

DANVILLE, Ill., Jan. 12.—Joe Schultz, former major league outfielder, was selected today to pilot the Danville veterans of Three-Eye League in 1929. He was the 1928 leader of the Danville club, a farm of the St. Louis Cardinals.

Basketball Scores

LOCAL.

Roosevelt, 18; Soldan, 16.
Beaumont 23, Central 15.
Cleveland, 22; Principia Jr. College, 19.
Clayton 17, Webster 16.
Concordia 32, Rolla 18.
Principia Academy 27, John Burroughs 9.

North St. Louis Lutheran League.

St. Matthew 29, Des Peres 18.
Mt. Calvary 31, Bethany 22.
Ebenezer 32, Redeemer 19.

EVANGELICAL LEAGUE.

St. Peters 29, Independents 15.
St. Matthews 19, St. James 16.

BIG TEN.

Ohio State 27, Illinois 22.
Wisconsin 33, Chicago 21.
Indiana 37, Minnesota 36 (overtime).
Michigan 36, Iowa 25.

BIG SIX.

Oklahoma 27, Kansas 25.
Missouri 30, Nebraska 25.

ELSEWHERE.

Army 31, Dickinson 28.
Navy 40, Catholic U. 13.
Marquette U., 21; U. of Detroit, 13.
Missouri Military Academy 25, Jefferson City 23.
West Virginia 47, Grove City 25.
Princeton 25, Cornell 21.
Marion 33, Mount Vernon 15.
Kirksville Normal 47, Cape Girardeau 34.
Pennsylvania 26, Dartmouth 23.
Wentworth M. A. 37, St. Paul College 26.
Kentucky 19, Notre Dame 16.
Springfield Teachers 44, McKendree 23.
Knox 25, Ripon 20.

M'LEOD'S SHOT DECIDES GAME; BREEN SCORES FOR ST. LOUIS

The Standing

Team	W.	L.	T.	G.	OP.	Pts.
Kansas City	11	6	2	37	31	24
St. Paul	10	9	0	34	34	20
Minneapolis	7	7	2	25	24	16
St. Louis	7	9	0	36	43	14
Tulsa	6	5	2	21	22	14
Duluth	6	11	0	18	27	12

Special to the Post-Dispatch.

KANSAS CITY, Jan. 12.—Burt McLeod, with his unassisted goal in an overtime period, gave Kansas City's Pla-Mors a 2 to 1 victory tonight over the St. Louis Pucksters.

Both teams played at top form and a 1 to 1 tie sent them into the extra period. With only two minutes left, McLeod started his drive from near center and crashed his way through to find the net.

The first period began fast, with Kansas City doing the greater amount of attacking. Campbell narrowly missed a goal on McCormick's pass and again when Headly hooked Mitchell, stopping what seemed to be a sure goal.

Breen scored for St. Louis with a shot from beyond the blue line, which bounced of Goalie Byrne's stick into the goal. It was a fine shot. The period closed with St. Louis holding its one-point lead, 1 to 0.

McCormick Ties Score.

To open the second period, Joe McCormick did a "solo" that narrowly missed knotting the count. But after three and one-half minutes of the period, McCormick tied the count at one apiece on Dutkowski's pass.

After Kansas City had tied the score the game became furiously fought. The locals forced the play around the Flyer net, giving Goalie Anderson a good night's workout.

The third period also began fast, with Kansas City out to win and St. Louis playing for a tie. Although there were many close shots, no scoring was done, the score being one and one when the overtime began.

The first half of the overtime was scoreless. There being few shots from either sextet. Both were playing for a tie. With but 3 minutes of play left, McLeod scored the goal for the Kansas City win.

Five thousand, a record crowd for Kansas City, attended.

Lineup and summary:

St. Louis	Position	Kansas City
Anderson	G	Byrne
Hill	LD	Dutkowski
Breen	RD	McLeod
Acaster	C	Campbell
Shields	LW	Lessard
Cameron	RW	McCormick

Spares: St. Louis: Metcalfe, Boileau, La Pointe, Towley, Headley, Goyer.

Kansas City: Mitchell, Dunfield, Scott, Ranger, Munro.

Referee: Conroy, St. Paul.

First Period: Scoring: St. Louis, Breen, 12 minutes. Penalties: St. Louis, Headley.

Second Period: Scoring: Kansas City, McCormick, from Dutkowski, 3½ minutes. Penalties, St. Louis, Breen.

Third Period: Scoring, none. Penalties: Kansas City, Dutkowski.

Extra Period: Scoring: Kansas City, McLeod, 5 minutes.

Stops:	1	2	3	E.	T.
Anderson	12	9	9	2	—22
Byrne	4	6	6	4	—20

Minneapolis Beats St. Paul, 6-4.

ST. PAUL, Minn., Jan. 12.—Uncorking the greatest defense any Minneapolis team has displayed in recent years the Minneapolis club tonight defeated St. Paul 6 to 4 in the most exciting hockey game of the season. The 6 scored by the Millers Saturday night was one-third of the total goals Minneapolis has scored all season.

Duluth Downs Tulsa, 2-1.

DULUTH, Minn., Jan. 12.—The Duluth Hornets returned home tonight from a disastrous road trip to down the Tulsa Oilers in the first game of the series between the two teams at the Amphitheater. The score was 2 to 1.

NATIONAL LEAGUE.

Ottawa 2, Pittsburg 1.
Boston 3, Detroit 2.
Montreal Canadians 3, Montreal Maroons 1.
New York Americans 1, Toronto 0.

ROOSEVELT HIGH DEFEATS SOLDAN 18-16 AND TAKES LEAD IN RACE

BAILEY'S LONG SHOT BREAKS TIE NEAR END OF BASKET GAME

ROUGH RIDERS ON TOP

ROOSEVELT (18)	F.G	F.T.	F.	Pts.
Bailey rf	2	3	0	7
Kessler lf	3	1	0	7
Vogel c	1	0	3	2
Doran rg	1	0	1	2
Frazier lg	0	0	1	0
Geldmacher lf	0	0	0	0
Totals	7	4	5	18

SOLDAN (16)	F.G	F.T.	F.	Pts.
Levy rf	4	1	1	9
Gelber lf	1	1	0	3
Hellmich c	1	2	0	4
Joyce rg	0	0	2	0
Cook lg	0	0	1	0
Totals	6	4	4	16

Summary—Score at end of half: Roosevelt 10, Soldan 8. Time of periods; 8 minutes.

Officials—Referee, Newson. Umpire, Thumser.

BEAUMONT (23)	F.G	F.T.	F.	Pts.
Close, r. f.	1	1	1	3
Eaglekorn, r. f.	0	0	1	0
Barnhoupee, l. f.	0	1	1	1
Herold, l. f.	0	0	1	0
Krueger, l. f.	1	0	1	2
Tegran, l. f.	0	0	1	0
Brown, c.	3	0	1	6
Gerst, c.	0	0	0	0
Holtman, r. g.	3	2	1	8
Schwandt, l. g.	1	0	1	2
Henderson, l. g.	0	0	0	0
Totals	9	5	8	23

CENTRAL (13)	F.G.	F.T.	F.	Pts.
Sibley, r. f.	1	1	0	3
Busaman, l. f.	1	0	1	4
Weintraub, c.	1	1	2	3
Countz, c.	0	0	1	0
Cunningham, c.	0	0	0	0
Higgins, r. g.	1	3	1	5
Harvey, l. g.	0	0	0	0
Marquard, l. g.	0	0	2	0
Gourlee, l. g.	0	0	0	0
Totals	5	5	7	15

Summary—Score at end of half: Beaumont, 12; Central, 7. Time of Periods: 8 minutes. Officials—Referee: Kamp; Umpire: Smith.

By Harold Tuthill.

Pandemonium broke loose last night when Capt. Bailey sank a field goal from the middle of the Cleveland court, to give Roosevelt a two-point victory over Soldan. The score was 18 to 16. Beaumont opened its league season by defeating Central, 23 to 15, in the other High School League contest on the Beaumont floor. The largest crowd turned out at Cleveland, where about 1200 spectators saw the game.

The score in the Roosevelt-Soldan struggle was tied at six different times during the game. Levy started the scoring for Soldan with a free throw when he was fouled by Dorna, Roosevelt guard. Levy fouled Bailey and the successful free throw knotted the count. Gelber sank a free throw, which represented Soldan's lead at the end of the first period.

While Levy and Gelber were counting from the floor for Soldan, Bailey tossed in his second free throw, making the score 6 to 2, in Soldan's favor. Time was taken while Frazier was assisted off the floor with a twisted knee.

When play was resumed, Kessler scored twice, Bailey, Doran and Levy once, from the field, to make the count at the half 10 to 8 with Roosevelt leading.

Neither side secured a large lead in the second half, the largest margin being held by Soldan in the third quarter, when field goals by Hellmich and Levy, coupled with a free throw by Hellmich, made the score 15 to 11.

Forced to Try Long Shot.

When Vogel and Kessler counted from the field and Kessler made one of his two free throws count, the Rough Riders drew ahead by a single point which was matched by Hellmich's free throw to tie the score at 16-all with less than two minutes to play.

At this point Bailey dribbled the ball to the middle of the play trying to find a break in the Soldan offense. When he found no teammate open he lifted the ball from the side of the center ring and sank the winning basket.

The Rough Riders hung tenaciously to that slim margin while Soldan tried in vain to sink a short shot under Roosevelt's basket. The inability of Soldan to score "setups" throughout the game proved to be its undoing, as most of Roosevelt's successful throws were from the middle of the floor.

Had Soldan's eyes been attuned to the location of Roosevelt's basket there would be a different tale to tell, but the quick guarding of Doran and Bailey prevented many Soldan shots from finding their mark.

Two Share First Place.

Beaumont shares first place with Roosevelt, although the North Enders have scored one less victory than has Roosevelt. Beaumont assumed its position by virtue of its taking the lead against Central last night and never relinquishing it.

With Capt. Weidner, tall Beaumont center and captain, out of the game, Earl Brown was moved from forward to center and proved to be a capable substitute. Brown and Holtman, Beaumont running guard, each counted three times from the floor.

Sibley and Bassman, stellar Central forwards, were unable to evade the Beaumont defense for more than seven points, which is one reason that Beaumont won. Beaumont led at the end of the first quarter, 6 to 2, and again at the end of the third period, 16 to 5.

The standings:

	Won.	Lost.	Pct.
Roosevelt	2	0	1.000
Beaumont	1	0	1.000
Soldan	1	1	.500
Cleveland	0	1	.000
Central	0	2	.000

SPORT SALAD ... by Ledaris



Fat Chance.

BABE RUTH, who's slightly overweight,
Has started in to train.
So when, next spring, he toes the plate,
He'll be in shape again.
And when he walks up to the bat,
His former form regained,
The pitcher's chance will be as fat
As Babe before he trained.

Maybe So.

See where Peggy Joyce has a $300,000 blue diamond. It was probably given to her by the Peggy Joyce alumni when she celebrated her diamond, or seventy-fifth, wedding.

It will be recalled that when Peggy celebrated her golden, or fiftieth, wedding, the old grads gathered from the four corners of the earth and presented her with a golden tiara-boom-de-ay.

See where Bill Hart is now engaged in literary work at his home in Santa Clara Valley, Cal. Bill must have got his yen for literature from his former work of teaching the young idea how to shoot in the movies.

Bill was just about the best two-gun man of his time, and would have impressed his personality on even the hard-boiled beer runners of Chicago had he transferred his activities to that field.

Furthermore, Bill Hart made the grade on his own, not depending so much on a horse, like Jesse James and Tom Mix.

We note that a canvas by Philip de Lazlo of the Queen of Spain in oil has given the artists something to gush over.

Scrambled Eggs.

This reads like it had been written the morning after the night before.

"HAIL to thee, blithe buzzard!" said Giles on Parade.
"They tell me contract's much more fun, but I have never played;
I can't afford to learn new games; I've not the time to spare.
And Casey stands a-watching it in haughty grandeur there,
Close by the sturdy batsman the ball unheeded sped.
"Too high!" cried Casey, but "Strike one!" the color Sergeant said.
The Tiger backs dash down the field mid shrieks of "Hold 'em, Yale!"
And the female of the species makes a sucker of the male!" —Exchange.

"Herbert Hoover Jr. Accepts Radio Job."

While quite a number of other job-seekers are destined to get the air from Herbert Hoover Sr.

The number of job-seekers being so greatly out of proportion to the number of jobs it naturally follows that the disappointments will far outnumber the appointments.

We take it the Cooper-Hawes bill to regulate the sale of prison-made goods was intended to take the pork barrel out of the pen. Ask Cooper, he knows.

Racing Entries

At New Orletns.

First race, $1200, claiming, 2-year-olds, three furlongs:

Sport Gar	112	The Coach	115
Florence May	112	Miss Mad	112
Flower Pan	112	Albert Sommers	115
Gotta Gonow	112	Raincrow	112
Baby Belle	112	Thomas Patrick	115
Pauline Butler	112	My Della	112
Branch	112	Foxy Seth	115
Hattie Seth	116	Cadet Graham	115
Olga	112		

Second race, $1200, maiden 3-year-olds, six furlongs:

La Paloma	116	Sun Bride	111
La Coed	111	Peach Baby	111
Fugitive	116	Bela D.	113
Elisabeth Bolla	111	King Line	116
Water Gap	116	Buttered Toast	116
Patricia Clair	111	Moon Phase	116
Colonel Howard	116	Latch Key	111
Shasta Orange	116	Lillian Moour	111
		Pierre	116

Third race, $1200, the Consolation, 3-year-olds and up, six furlongs:

Sauce	115	Unutrable	115
Black Dancer	105	J. J. Bambrick	105
Ida O'Day	110	Saiona	115
Panama	105	Prouster	110
Endor	115	Coaster	100
Bat's Wing	111	Louisville	105
George Terry	111	Woollatt	115

Fourth race, $1500, the Esplanade, 4-year-olds and up, mile and one-sixteenth:

Golden Mac	107	Duellst	107
Riverglow	105	Referendum	105
Bonaire	107	Indianapolis	111

Fifth race, $1200, the Red Shadow, 3-year-olds, one mile:

Golden Trail	104	ger	107
Big Sandy	105	aRoodles	100
Yam Tor	109	Harvard	109
Cap'n Inman	109	Marshall Seth	109
Thuder Call	106	Letalone	106
Buddy Basil	107	Lansquenet	107
Burough Mon-		Also eligible—	
		aMiss Paradise	101

a—Mrs. J. Sciacaluga entry.

Sixth race, $1200, claiming, 3-year-olds, one mile:

*Blue Meteor	102	*Chief Delight	105
*Miss Onine	100	Hand Or	102
MacFogle	105	Beechwood	111
Sewanee	102	*Roseling	101
*Gen Ricky	105	Brown Bettina	107
*Vanquish	109	Lester W.	114
*Sunny Port	100	*Mufflo	102
Omona	106	*Laftar	102
		*Blind Hills	111

Seventh race, $1200, claiming, 4-year-olds and up, mile and one-sixteenth:

Sun Ranger	112	*Tanger	107
*Sincere	102	Billy Boy	112
*Spring Bud	102	Mary Hume	105
Queen Royal	102	*Regulation	107
*Seth's Pre-		Secrecy	107
mium	102	*Board	107
*Jake	107	*Field Marshall	107
Uncle Parks	112	Spring	112
Donnavideo	102	*Sucky	100

At Havana.

First race, $800, claiming, 3-year-olds and up, six furlongs:

*Anna Pake	109	*Kalko	113
*Oblique	116	*Beanie	106
*Knighthood	116	*Pee Jay	106
*Homing	116	*Thistle Gold	116
Prince Toro	106	*Bicheart	116
*Vapor	109	*Goldine	114
*Pro-Consul	113	*Ormonime	114
*Moon Child	114	*Jody Sinclair	116

Second race, $700, claiming, 3-year-olds and upwards, Clubhouse course:

*Nelda Jo	96	Hohakai	101
*Cobra	103	No Effort	113
Billy Henry	100	*Sufficiency	98
Red Rover	97	*Arzus	103
*Hazel Deason	95	*Beawulf	106
*Marie Blanche		*Vowed Ven-	
II	100	geance	103
*El Patron	93	*Kenning	98
*Andrew S	93	*Busy Seth	93
Polly Timber	101		

Third race, $700, claiming, 4-year-olds and up, one mile and 70 yards:

*Callacan	109	*Alice Lorraine	102
*Santa Monk	112	*Paraloma	102
*Bon Flie	107	*Revolt	109
*Barrage	104	Jean Weigel	105
Swoop	114		

Fourth race, $700, 3-year-olds and up, claiming, one mile:

Nicodemus	113	Baptiste	108
*Tin Soldier	109	*Miss Squriere	104
*Sporting Blues	108	*Wood Gain	111
Star Prince	108	*Ranee	93
Semper Felix	107		

Fifth race, $700, claiming, 4-year-olds and up, one mile and 70 yards:

*War Salaam	107	*Aleto	109
*Rural Gossip	107	*Esther Weidel	114
*Mission Dolet	107	*Fred Dubner	109
Kid o' Kildare	109	Timity Witchet	114
*Bird Behave	112	Punimot	114

Sixth race, $800, claiming, 4-year-olds and up, five furlongs:

*aDon K	104	Glad Effort	106
Reportrix	107	*Shasta King	104
War Bird	107	*Kentile	106
Mary Kelly	103	*aConquistador	115
Col. Drake	114		
Alfwin Lien entry.			

Seventh race, $1000, handicap, 3-year-olds and up, six furlongs:

Witchmount	103	Shasta Gold	109
Nisakan	112	Wirt G. Bowman	110
Royal Play	100	*Taddywawa	101
Golden Prince	112		

Eighth race, $1500, Santa Clara Handicap, 3-year-olds and up, one mile and a sixteenth:

Hiram	113	*Seth's Home	105
Flagstaff	112	*Quick Return	104
Manchu	109	Rio Rap	107
On Key	103	Wirt G. Bowman	107
Sankari	120		

Ninth race, $800 and up, one mile and 70 yards, claiming, 4-year-olds and up:

aHouse Girl	101	Privately	104
*Cyclonic	103	Gay Lothario	111
*Bill Seth	102	*aServender	106
*Mimistre	102	*Allson	102
Hamadan	107	*Jeff	102
Isostasy	108	*Rechu	106
Money Muck	111	Croatan	106

aLa Brea entry.

SOLACE, DESPITE BAD RIDE, WINS DADE HANDICAP

By the Associated Press.

FAIRGROUNDS, New Orleans, Jan. 12.—C. P. Knebelkamp's McGonigle scored his fourth straight victory of the local season when he landed the purse in the Roosevelt Hotel Trophy, a mile gallop for 3-year-olds here today. He carried 112 pounds, conceded weight to his field and won in a drive.

Lillian T probably ran the best. The filly was practically left at the barrier but closed a big gap and was running fastest of all at the end. Upset Lad cut out the pace to the stretch, where he gave way and McGonigle, closing fast, won by half a length. Lillian T took the place by four lengths from Upset Lad.

The Seagram Stable's Solace stamped himself one of the best horses at the track when he led home a good field in the A. B. Dade Memorial Handicap, a mile gallop. He carried 118 pounds and was subjected to a miserable ride by being kept down in the deep going for almost six furlongs. He finally got an opening in the stretch turn and then came to the outside of Dolan. He drew away to win by three lengths. Dolan took the place by six lengths from Duellst.

Blandris in the silks of Mrs. D. L. Keiffer was an easy winner of the first race, paying $24.66 for $2. She was ridden by H. Dellow and at no part of the six-furlong journey was the result ever in doubt. Blandris rushed right to the lead and won by three lengths from Lansquenet, which in turn took the place by a length from Bobby Basil.

F. P. Leteller's Border Chief, showing improvement, won the second event over a mile and one-quarter gallop from Vole, with Old Kid third. Fannie May cut out a very stiff pace for more than seven furlongs, and then ran out. Vole and Old Kid dashed to the front, while Zucchini moved up with Border Chief. In a hard drive Border Chief won by a length from Vole.

16 GAMES ON SCHOOL BASKET CARD FOR WEEK

Prep and High School Basketball Schedule

TUESDAY.

Central at Principia Jr. College.
Chaminade at Normandy, 3:30 p. m.
Missouri Military Academy at St. Charles.
Ferguson at Jennings.
Principia Academy at Country Day, 3:30 p. m.

FRIDAY.

Webster at Ritenour.
Country Day at Christian Brothers College.
Western Military Academy at McBride.
St. Charles at Jennings.
Maplewood at Clayton.

SATURDAY.

Beautmont at Roosevelt.
Central vs. Cleveland at Beaumont.
Wellston at Kirkwood.
Soldan at Principia Jr. College.
Ferguson at Principia Academy.
Normandy at Missouri Military Academy.

Almost every high school in St. Louis and its environs will play basketball games this week. The three leagues, the City High School, the Preparatory and the County High School will be busily engaged, so that there may be many changes in the several leaderships after the Saturday games.

The only conference contest Tuesday will be between Ferguson and Jennings at Jennings, in the county. Non-League games are Central at Principia Junior College, Chaminade at Normandy, Missouri Military Academy at St. Charles and Principia Academy at Country Day.

The Preparatory School League will see action Friday when Country Day plays Christian Brothers College at C. B. C., and Western Military challenges McBride at McBride. Jennings will be host to St. Charles and Maplewood will invade Clayton, in County League games, while Ritenour will battle Webster at Ritenour in a non-conference contest on the same night.

The resumption of City High School games Saturday will bring together Beaumont and Roosevelt at Roosevelt and Central and Cleveland at Beaumont. Other games for that night are: Wellston at Kirkwood, Soldan at Principia Junior College, Ferguson at Principia Academy, and Normandy at Missouri Military Academy.

Other Racing Results

At Havana.

Weather raining; track sloppy.

FIRST RACE—Five and one-half furlongs:

Donna Tag (Kurtsinger)	4-1	7-5	3-5
Beatrice Morse (Shelton)	3-1	7-5	1-2
Best Spade (Rice)		6-5	

Time—1:11 1-5. Thelma O., Pedanbario, My Ally, Crestwood Boy, Mose Shapoff, Ring Wrack, Kensington Lad also ran.

SECOND RACE—Five and one-half furlongs:

Captain Devil (Kurtsinger)	5-2	8-5	4-5
Panola (Landolt)		6-5	1-2
Aviaack II. (Shelton)		1-2	

Time, 1:13. Forefather, Love Girl, Josie Harland, Charles Robinson, Fair Legion, Let's oG, Ormogirl, Col. Pat also ran.

THIRD RACE—Five and one-half furlongs:

Azure (Knight)	3-2	3-5	1-4
The Runt (White)		1-4	1-8
Lure of Gold (Robertson)			3-5

Time, 1:12. Farmer Billy, McFadden, Bra, Play Tag, Twelve Thirty and Ball Gee also ran.

FOURTH RACE—Five and one-half furlongs:

Girasol (Towrow)	6-1	2-1	even
Red Spider (Kurtsinger)		1-4	1-8
Charger (Rice)			6-5

Time, 1:15 3-5. Paprika, Funny Bunny, Lotharia, June Day and Expressive also ran.

FIFTH RACE—Mile and 50 yards:

Open Go Shut (White)	2-1	7-10	1-3
Bamble (Knight)		4-1	2-5
Loveken (Shelton)			even

Time, 1:51 2-5. Lockerbie, Panketa, Zeod, Powder, Milord, Jim Hayes, Casting also ran.

SIXTH RACE—Mile and 50 yards:

Fasciste (O'Malley)		7-5	1-5
Lafayette (Knigs)		7-10	1-3
Chief Tierney (Landolt)			4-5

Time, 2:00 3-5. Lady Edna, Captain Martin and Izetta also ran.

SEVENTH RACE—Mile and 70 yards:

Brisand (Robertson)	7-5	2-5	1-5
Sentry Lass (Knight)		7-10	1-3
Gangster (Warner)			1-1

Time, 1:53 3-5. St. Helena, Pokest, Rock Queen and Prerogative also ran.

HAVANA SCRATCHES.

First race—All Rightie, Appellate, Wool Flower II, Lisab, Cut Rush, Crasher, Orman. Second race—Jack Rieger, Monarchist, Valley Light, Tahoma, Draxon, Fenneine. Third race, fourth and fifth races declared off, will be substituted. Sixth race—Speedy Prince, Babe K, Pad II, Dolly S, Street Lix, Cross Word. Seventh race—Someway, Shasta Plum, Wrench, The Miss, Spanish Miss, Delgar, Callettsburg, Ima Little.

At Tijuana.

Weather clear; track fast.

FIRST RACE—Two furlongs:

Wirtwood (Cash)	6.20	3.20	2.20
Glad Alice (P. Rennie)		3.40	2.20
Godiva (W. Kelsey)			2.20

Time, :23 2-5. Lady Seth, Easter Seth, Correy, Vesate, La Belotte, Senara and Amonia also ran.

SECOND RACE—Five furlongs:

Brandalbage (Garrity)	27.00	7.40	3.60
Pelakia (G. Woolf)		3.80	2.60
Ella May (W. Barrett)			3.00

Time—1:01 2-5. Davis Jr., Dino Gold, Lady Dartmoor, Kalika, Daw, Betty O'Neal, Razzedv Ann, La Cometa, Dick's Seth also ran.

THIRD RACE—Clubhouse course:

Queen Olivia (L. Trimble)	35.60	10.60	6.00
Bubby Clark (G. Flori	56.40	17.80	
Wee Girl (D. Trivett)		33.80	

Time, 1:37. Our Dan, Encadine, Lord Assator, Darius, Shasta Sheik, War Bells and White Jay also ran.

FOURTH RACE—Five and one-half furlongs:

Turk's Can (C. Allen)	4.60	3.20	2.60
Shasta Queen (H. Philpott)		4.40	3.20
Sunny Smile (G. Woolf)			3.80

Time, 1:07 1-5. Babylon, Sham Battle, Shasta Grape, Mad A., Villa Byrnes, Van Eutler, Enthusiastic and Rapida also ran.

FIFTH RACE—Clubhouse course:

Laddie Buck (Trimble	4.40	3.00	3.00
Hopuwai (D. Lyons)		4.20	4.00
Emanada (R.Leish- man)			5.60

Time, 1:33 2-5. Burst, Ben Handly, Wreckhorn, Earle's Home, Valley Joe, Grecian Sweet, Queen Bess also ran.

SIXTH RACE—Six furlongs:

Deep Thought (W. Barrett)	3.80	2.60	2.20
Kit Carson (F. Dumlap)		9.20	3.60
The Tartar (W. Karn)			2.60

Time, 1:11 1-5. Arno, House Girl, Sambeau, Union Central, Pat also ran.

SEVENTH RACE—Six furlongs:

Musketeer (H. Maddux)	8.20	4.80	2.80
Sunbank (G. Flori)		8.20	3.00
On the Coin (L. Trimble)			3.20

Time—1:13. Ball Bombus, Lord Douglas, Capt. Guard, Leo Lampe, The Hangman, Rockijma, Realist, Beautiful Mate, Minister, Conciliation and Whizzler also ran.

EIGHTH RACE—One and one-sixteenth miles:

Firth of Tay (R. Richardson)	16.40	12.80	8.80
Dr. Clark (L. Trimble)		8.80	5.20
Berseus (E. Warden)			9.20

Time, 1:46 4-5. Common Gold, King Lohr, Kingman, Brownie Smile, Bryndear, Red Banner, Golden School also ran.

NINTH RACE—One mile:

Bonnie Marguerite (L. Trimble)	11.40	6.20	3.80
Herohaka (C. Flori)		6.20	3.80
Muriel H. (E. Palaez)			5.20

Time, 1:40 3-5. Olive Dexter, Cy Baby, Margaret Elnora, Thistle Glad, Merry Chase also ran.

TIJUANA SCRATCHES.

First race—Gee Whiz. Second race—Babe Ruth, Crisone Seth, Shasta Ka Kiyu, Gabby Girl, Snowden, Willow Bramble. Third race—Foremoon, Miss Emmert, Frank Sumoter, Maunaoha, Bucko, Paige, Alice Lorraine, Fourth race—War Dota. Fifth race—Arnaud, Maryland, Wynnewood, Bell Fay, Enfield Jr., Singapore. Sixth race—The Dago, Short Prion, Andromeda, Bonnie Omar. Seventh race—Arzus, Hawkshaw, Glint o' Gold, Ormontime. Eighth race—Divie Smith, Duckweed, Bedwault, Seagrave, Ninth, Shampoo, Quick Asset, Circuit, Eleven O'Clock, Marmary, My Destiny.

WAVERLYS PLAY SLACKS IN E. ST. LOUIS LEAGUE

Second place will be at stake when the Waverlys meet the Slacks in the second game of the East St. Louis Municipal Soccer League's double-header at Jones Park this afternoon. In the first game the league-leading Edgemont Athletic Club should easily defeat the Madison Kennel Club, as the latter has yet to win or tie a game all season, having lost 11 in a row.

Efforts to get a definite decision on last Sunday's game in which Edgemont defeated the Slacks, 1 to 0, after two players—Mac Smith, Edgemont, and "Whitey" Day, Slacks—had been ordered from the field for fighting, but were later allowed to continue. The Waverlys claim a replay should be necessary, as the players were ineligible for further play in the game. The absence from the city of Emmett P. Griffin, chairman of the Central Executive Committee of the Municipal Athletic Association, makes it impossible to get a verdict until tomorrow or Tuesday.

Racing Selections

At New Orleans.

By J. L. DEMPSEY.

1—Branch, Gotta Gonow, Florence May.
2—Elisabeth Bolla, Sanbridge, Lapaloma.
3—Groucher, Indianapolis, Ender.
4—Afterglow, Referendum, Duellst.
5—Harvard, Lansione, Yamtrey.
6—Brown Bettina, Blind Hills, Sunny Port.
7—Queen Royal, Mary Hume, Uncle Parks.
Best—Groucher.

By LOUISVILLE TIMES.

1—No selections.
2—La Paloma, Pierre, Moon Phase.
3—Groucher, Endor, Louisville.
4—Duellst, Golden Mac, Referendum.
5—Roodles, Golden Trail, Buddy Basil.
6—MacFogle, Roseling, Gen. Rickey.
7—Queen Royal, Tanzer, Field Marshall.

At Havana.

By C. J. CONNORS.

1—Ball Gee, Ruth Gold, Candy Rock.
2—Essie, Spanish Miss, MacDay.
3—Bellerive, Marble Heart, Panola.
4—Royal Ruby, Thunderine Mabel, Marcella.
5—LASSA, Sun Dance, Carin.
6—Its and Ands, Flapdoodle, Tavern Talk.
7—Treasurer, Alleyn, Arnaud.

By LOUISVILLE TIMES.

1—Ruth Gold, Imperator, Pollypath.
2—Wrench, The Miss, Essie.
3—Blue Beans, Homest, Crestwood Boy.
4—Royal Ruby, Thundering Mabel, Marcella.
5—Sun Dance, Andreatta, Lassa.
6—Sporting Life, Flapdoodle, Tavern Talk.
7—Arnacid, Treasurer, Resolute.

At Tijuana.

By J. J. MURPHY.

1—Thistle Gold, Knighthood, Moonchild.
2—Bill Henry, Marie Blanche II, Argus.
3—Shasta Monk, Swoop, Barrage.
4—Sancte, Tin Soldier, Wood Gain.
5—Fred Dubner, Tippity Witchet, Ponimoi.
6—Conquistador, Kentle, Don K.
7—Golden Prince, Nisakan, Taddywawa.
8—SANKARI, Flagstaff, Hiram.
9—Richu, Mizzlette, Bill Seth.

COLUMBUS PLAYGROUND ELEVEN WINS TITLE, DEFEATING SHERMAN

The Columbus playground soccer eleven won the championship yesterday by defeating the Sherman Park team, 1 to 0, at Murphy Playground, in a contest that required an extra period of play. It was Columbus' second 1-0 victory over Sherman, the other having been scored two weeks ago. Joe Zagari, inside left for Columbus, scored the goal that won the contest yesterday.

New Orleans Charts

Weather clear; track heavy.

FIRST RACE—$1200, 6 furlongs, 3-year-olds, claiming; Start good; won easily; place driving. Went to post 2:02; at post 7 minutes. Winner, ch. f. 3, by Donna Cona-Dolly Vandiver. Trainer, D. L. Keiffer. Time, :25 1-5, :51 1-5, 1:18. Value to winners; $850, $200, $100, $50.

HORSES.	WT.	PP.	ST.	¼	½	Str.	Fin.	Jockey.	Equivalent Odds to 1.
Blandris	117	4	3	2½	2½	1½	1½	W. Dellow	11.33
Lansquenet	111	5	5	4½	4½	2½	2½	E. Shropshire	3.34
Bobby Basil	105	3	4	6½	5½	3½	3½	J. Cavens	12.11
London Rock	114	6	1	1½	1½	4½	4½	R. Russell	11.39
Rufe McLain	111	9	7	8½	8½	6½	5½	F. Halbert	2.12
Haymaker	105	2	2	3½	3½	5½	6½	E. Watson	9.83
Sounding Deep	109	8	9	7½	6½	8½	7½	P. McGinnis	33.65
Guys Image	110	8	9	9	9	7½	8½	O. Laidley	81.14
General Rickey	111	6	6	5½	6½	9	9	F. Coffiletti	9.45

Blandris breaking from outside stal gate and away fast followed close to pacemaker under restraint to stretch where she took command and held the race safe thereafter. Lansquenet well un from start closed gamely. Bobby Basil worked way up on outside and finished gamely. London Rock had good early speed in the going but tired after a half mile. Haymaker reared in the stretch. Rufe McClain showed dull form. General Rickey was outrun.

$2 mutuels paid: Blandris, win $24.66, place $10.72, show $6.42; Lansquenet, place $3.82, show $3.90; Bobby Basil, show $7.42.

SECOND RACE—$1200, one and one-quarter miles, 4-year-olds and up, claiming. Start good, won driving, place same. Went to post 2:32, at post 1 minute. Winner, ger. b. Master Robert—Santana. Trainer, F. Letellier. Time, :25 4-5, :53, 1:21, 1:49, 2:18. Value of winners, $850, $200, $100, $50.

HORSES.	WT.	PP.	ST.	¼	½	¾	Str.	Fin.	Jockey.	Equivalent Odds to 1.
Border Chief	112	1	6	3°	5°	4½	2°	1½	R. Zucchini	2.30
Vole	107	4	4	4°	3°	2½	1nk	2°	F. McGinnis	2.65
Old Kid	109	6	2	2°	2°	1½	2½	3°	E. Shropshire	16.77
Villager	111	2	5	6	6	5°	5½	4nk	K. Watson	1.88
Helen E.	106	3	3	2½	1½	3½	4½	5½	L. Jones	4.21
Fannie May	104	5	3	1½	1°	6	6	6	T. Malley	15.19

Border Chief began slowly and raced restrained in first seven-eighths responded well closing over the firmest footing wore down the leaders. Vole well up from start closed resolutyel. Old Kid took a short lead entering stretch and held on well to outlast Villager. Villager raced in the worst going most of the trip. Helen E. had no mishaps. Fannie May bolted when in the lead entering the stretch turn.

$2 mutuel's paid: Border Chief, win $12.78, place $5.86, show $4.42; Vole, place $3.98, show $3.26; Old Kid, show $5.88.

THIRD RACE, $1200, six furlongs, 3-year-olds and up, allowances; Start bad, won driving, place same. Went to post 3:01, at post 1 minute. Winner, b. g. 5, by Volo-Erase. Trainer, M. Goldblatt. Time, :24 4-5, :50 1-5, 1:17 1-5. Value to winners, $850, first, $200 second, $100 third, $50 fourth.

HORSES.	WT.	PP.	ST.	¼	½	Str.	Fin.	Jockey.	Equivalent Odds to 1.
Virado	102	5	1	3°	4	1 3°	1°	S. Hebert	1.30
Black Beetle	104	2	3	2nk	3°	1½	2°	A. Coleman	5.28
Genuine	116	4	4	1½	1½	2°	3°	P. McGinnis	4.88
False Pride	116	3	6	4½	2°	4°	4°	J. Leyland	2.48
Harvard	116	6	5	5°	5°	3°	5°	C. Phillips	22.31
Newtinsm	101	1	2	6	6	6	6	K. Watson	18.11

Virado had an advantage at start, but was taken back after the first quarter and, coming to the outside in the stretch, closed fast and just got up. Black Beetle raced over the worst going, took the lead after reaching stretch and just got weakening near the end, probably would have won. Genuine had speed, raced wide for best footing and tired after five-eighths. False Pride was done after a half mile.

$2 mutuels paid: Virado, win $3.60, place $3, show $2.50; Black Beetle, place $4.42, show $3.06; Genuine, show $3.20.

FOURTH RACE—$1200, 3-year-olds, 1 mile: Start bad, won driving, place same. Went to post at 3:32; at post 3 minutes. Winner, b. g. 3 by Omar Khoyam-Lady Astor. Trainer, C. E. Gross. Time :25 2-5, :52, 1:19, 1:47 1-5. Value to winners, $850, $200, $100, $50.

HORSE.	WT.	PP.	ST.	¼	½	¾	Str.	Fin.	Jockey.	Equivalent Odds to 1.
McGonigle	112	5	1	4°	4°	3°	1½	1½	L. Jones	3.28
Lillian T.	102	1	6	6	5°	2°	2°	2½	F. McGinnis	5.27
Upset Lad	110	6	2	3°	2°	1½	3°	3°	Coltiletti	1.45
Minotaur	113	2	3	2½	3°	4°	5½	4nk	R. Workman	8.81
Grand Prince

SKATING CHAMPIONS TO COMPETE ON ICE AT FOREST PARK TODAY

PERCY JOHNSTON, CANADIAN STAR, TO APPEAR IN THREE EVENTS

ORDER OF EVENTS

Men's 220-yard Missouri State championship, straightaway.
440 yards, boys 12 to 16 years.
Men's one mile Missouri State championship.
Women's 220-yard Missouri State championship.
Open 220-yard straightaway.
440-yard, intermediate, boys 16 to 18 years.
Women's 440-yard State championship.
Men's one-mile open.
Men's two-mile State championship.
One mile, intermediate, boys 16 to 18 years.
Men's two-mile open.
Women's 880-yard State championship.
Fancy skating.
Hockey game, probably between Winter Garden team and Kauffmans.

Champions and record-holders of Detroit, Chicago and Minneapolis are down to compete with St. Louis stars this afternoon in the fourth annual St. Louis Silver Skates Carnival on Grand Basin, Forest Park. With cold weather, it is certain that the event, twice postponed, will be decided. The carnival is under the auspices of the Missouri Skating Association.

While the open events, in which the visiting skaters will compete, will without a doubt prove the features the Missouri title races have brought out fine fields and should provide plenty of competition.

Joseph Forshaw received the entries of five Chicago skaters for the open events last night. The men coming here are Cornie, Ewartz, Wallace, Donald and Carlson.

A hockey game between the Winter Gardens and Kaufmanns, members of the Commercial Ice Hockey League, has been arranged and will begin about 3 o'clock.

Chief among the outside contestants will be Percy Johnston of Detroit, who won the one-mile and two-mile titles in the meet here a year ago. Johnston is the present Canadian champion and holds world records for the three mile and three-quarter mile distances. He won the Detroit Silver Skates in 1928 and also holds the Detroit indoor championship.

His main competition probably will come from other Detroit skaters in the persons of Lloyd Guenther, Fred Wettelaufer and Arthur Marshall. Melvin Johnson of Minneapolis is another outstanding skater, as is Don Loney. Gordon Heughens will represent Peoria, Ill., in the championships.

However, competition will be confined not only to the men's events, but also to the women. In these races there will be Loretta Nietzel, who holds two world records; as well as Fay Wettelaufer and Rose Marie Brady, both of who have won the Detroit Gold Skates.

St. Louis' leading stars will strive for honors in the State championship races. Among the better known are Adolph Furman, Bob Farrell, Harry Furman and Ralph Prinz. One of the feature races is expected to come in the 220-yard straightaway. St. Louis is the only city in the country able to have a straight course of this distance. With favorable weather and ice conditions, officials are confident that several new records will be established.

Instructions to Skaters.

Contestants are asked to report to the clerk of the course, Ivrin Biel, at 1 o'clock to obtain numbers. Skaters are asked to remain off the ice until they are called and after a race, if they finish, in the money, they must report to the judges. Spectators will be kept off the ice. Three marshals, Sam Kauffman, Ted Young and Oscar Blankenmeister, will aid a corps of local police.

Officials in charge of the competition will be: Julian T. Fitzgerald and G. E. Schmitt, Illinois Skating Association; R. C. Loughran, Michigan Skating Association, and Joe Forshaw, Missouri Association. Harry Riddick will act as starter with J. C. O'Brien, Clarence Henry, Earl Reflow, R. J. Leacock Jr., and F. D. McDonald Jr., timers. Judges at the finish will be: R. M. Gillespie, Maj. M. J. Pickering, Harry Lang, Kurt Moll, Joe Hercules, Hans Wulff, M. A. Hellman, H. W. Ewing, Oscar Schroeter, John Lionberger, Gwynne Evans and John Kelly.

Numbers of Skaters.

Official numbers of the contestants follow:

No. 1, Walter J. Barth; No. 2, Kitty Bell; No. 3, John Bretz; No. 4, Harry Bushmiller; No. 5, Willie Butler; No. 6, Kenneth Else; No. 7, Bob Farrell; No. 8, Adolph Furman; No. 9, Harry Furman.

No. 10—Tony Ginocchio Jr.; No. 11, Lawrence Goericke; No. 12, M. C. Holman; No. 13, Virginia Hopes; No. 14, Jane Houghton; No. 15, Hoyt Howard; No. 16, John Ingledew; No. 17, Carl Lange Jr.; No. 18, Elsie Laskowitz; No. 19, Geo W. Lockhead.

No. 20, Robert McDonald; No. 21, Ruth Mohr; No. 22, John Mohapp; No. 23, Frank Mohapp; No. 24, Ralph T. Mueller; No. 25, Lamar Ottsen; No. 26, Robert Piros; No. 27, Charleen Power; No. 28, Virginia Power; No. 29, Ralph Prinz.

No. 30, Leo Reb; No. 31, Frand Schanzle; No. 32, Jean Schneider; No. 33, Willard Schroeder; No. 34, Howard Schwander; No. 35, Edgar R. Skinner; No. 36, Beatrice Davis Slater; No. 37, Edward Weidler; No. 38, Wm. Wiegert; No. 39, John Wisniewski.

Out-of-Town Entries.

No. 40, Gordon Heughens, Peoria, Ill.; No. 41, Mrs. Violet Heughens, Peoria, Ill.; No. 42, Melvin Johnson, Minneapolis, Minn.

No. 52, Herbert Knudten, Chicago; No. 53, Wallace Mitchell, Chicago; No. 54, Olga Anderson, Chicago; No. 55, Alfon R. James, Chicago.

Detroit Contingent.

No. 43, Lloyd W. Guenther; No. 44, Percy Johnston; No. 45, Fred Wettelaufer; No. 46, Arthur Marshall; No. 47, Donald Loney; No. 48, Loretta Nietzel; No. 49, Fay Wettelaufer; No. 50, Rose Marie Brady; No. 51, Ford Hatfield.

European Soccer Players Learn to Trap and Pass In Gymnasium Practice

Oscar Mossmann, the German-bred referee who is officiating in the St. Louis Soccer League, tells in this series of articles how Central European clubs develop soccer technique for which they have become famous.

No. 3—Method of Training. (Second Night.)

THE second evening's training is almost entirely given to ball control. Preceding each of the various maneuvers, the coach demonstrates to the players what he expects them to accomplish with the ball.

He starts by forming the players in two lines, facing each other, the lines about 50 feet apart, and the players of each line six or eight feet apart. A player in one line throws the ball at the feet of the player opposite. The latter traps the ball, with his right or his left foot as the coach directs, and passes the ball back to the thrower who then throws the ball at his mate, knee high, and the receiving player again traps it. Then the ball is thrown waist high, and again it is trapped ;and then chest high and last, head high. In each case, the receiving player must bring the ball under control, without permitting it to bounce away. The order is then reversed and the thrower becomes the receiver.

Special paragraphs will appear later in this series explaining just how the ball is trapped when the player receives it as described.

The next move is to toss the ball, high, so that the receiver must run three or four steps in one direction or another to trap it. Always, he must kill the flight of the ball, bringing it down dead at his feet.

Next, the players form a circle, with the coach ino the center. He tosses the ball at the feet of a player, who traps it with his right foot and passes immediately with his left foot to his neighbor on the right. The latter, in turn, traps with his right and passes with his left, and the ball is sent around the circle. Suddenly, the coach orders "Reverse" and the ball must be sent in the opposite direction, each man trapping with his left foot and passing with his right. The ball is propelled with the inside of the foot and it must be sent along the floor, straight to the foot of the next player and all very quickly. This practice is designed to develop a very useful trick of receiving the ball and sending a pass away with almost one motion. It is one of the basic moves of the game.



Passing With Side of Foot.

Every soccer player should be "two footed." All exercises for kicking and passing are given first for one foot and then for the other so that the player can do his work equally well with one or the other.

Next—Trapping the Ball.

(Copyright, 1929.)

Passing Ball With Inside of Foot.

Maximum of Batting Practice Is Cards' Spring Training Plan

By J. Roy Stockton

If batting practice has anything to do with it, the Cardinals ought to be demons with the wollow next season, for at their spring training camp at Avon Park they will get more swings per man per hour than have ever been possible at previous St. Louis National League camps.

"We will have the smallest crowd in our training camp history," Branch Rickey, vice president and business manager, pointed out yesterday, "and the result will be that no time will be wasted on recruits. At most we will have no more than 27 active players. Ten of those will be pitchers, leaving 17 regular batters. Our batting cages will keep the 17 men pretty busy during batting practice sessions and there will be no chance to blame lack of drill if any of the players fail to develop their best batting eyes after a few days in camp."

Special Practice Pitchers.

Rickey announced that he was preparing a list of minor league pitchers who would be detailed to Camp Cardinal to pitch to the National League champions in batting practice. Last year there were about 25 hurlers in camp, including those on the Cardinal roster. This season there will be at least 10 minor league hurlers. Rickey said he had seven on his list already. The pitchers will be selected from the staffs of Houston and Rochester. Then there will be a few youngsters whose homes are near Florida, who will report to Manager Southworth and make batting practice pitching a chance to show their stuff.

Thus the Cardinal farm system has given the team another advantage over the major league club which has no such subsidiary organizations. In other big league camps the pitching in practice is done by the recruits and by the regular pitchers. The youngsters, trying to make good, frequently throw away their arms. The veterans also are in danger of working too soon and may be injured in the batting practice work.

But the Cardinals are so well equipped that the regular hurlers do not have to worry about throwing in the early days of training. They can tackle the task of conditioning their bodies without worrying about pitching, even in the early exhibition games.

Most of the big league clubs dispense with batting cages, because their pitchers have all they can do in taking care of one squad of hitters. But the Cardinals can install as many cages as their playing field permits and if they need more men to do the throwing they can send a call to Rochester, Syracuse, Fort Smith and Danville and pitchers by the score can be obtained.

Eight or Nine or Ten?

Rickey was asked if the Cardinals would try out John Heydler's proposal for a 10-man team, with the extra player doing the batting for the pitcher.

"No, we are opposed to the 10-man idea," Rickey declared. "We are for an eight-man team and if we find other teams inclined to try out that plan, we will be pleased to test it. Mr. Breadon and I believe baseball would be helped by permitting the pitcher to pass his turn at bat, at the option of his manager. Then, except in cases where the manager deemed it advisable to permit the hurler to bat, there would be only eight batters in the lineup.

"As compared to the 10-man plan, as suggested by President Heydler, I believe the eight-man team alternative would result in a saving to each team in the league of at least $10,000 a year. A rule for a 10-man team would result in wholesale signing of substitutes, players who can hit and nothing else. On the other hand, with an eight-man batting order, the teams would not need so many pinch hitters and therefore not so many substitutes would appear in the game."

LOCAL HANDBALL TEAM DEFEATS MEMPHIS PAIR

The St. Louis handball team of Bob Larmore and I. N. Kessler won their inter-city match at the Y. M. C. A. yesterday afternoon and evening, defeating Sam Atcheson and Sam Johnston of Memphis in three of four singles matches and breaking even in the doubles.

In the afternoon Larmore defeated Johnson, 21-17 and 21-10, and in the evening beat the same man, 21-10 and 21-14. Kessler won from Atcheson, 21-19, 21-19, in the afternoon but was defeated in the evening singles, 21-10, 21-14.

The Memphis pair won the afternoon doubles, 3-21, 21-19, 21-19, but Larmore and Kessler triumphed in the evening, 21-12 and 21-17.

Concordia League Schedule.

The schedule of games for this afternoon in the Concordia Lutheran Basketball Association, Bethany Hall, Clay and Natural Bridge, follows: 1:30 p. m., Immanuel vs. St. Andrews; 2:30 p. m., St. Paul vs. Marcus; 3:30 p. m., Bethany vs. Zion.

PETERSON PIN CLASSIC DRAWS BIG ENTRY LIST

Bowler Rolls A Perfect Game Of 320 Pins

IOWA CITY, Ia., Jan. 12.

MOST bowlers are satisfied with a perfect 300 but not Dr. Harold S. Smith of Iowa City. After losing two games with 169 and 158 scores last night, Dr. Smith accepted a proffered handicap of 20 pins. He then scored 12 straight strikes which with the handicap gave him a superior perfect count of 320.

Freddy Krems, one of the leading bowlers of St. Louis, will have a task cut out for him next Saturday and Sunday, when he rolls in the fifth annua Peterson individual classic. Krems will be striving for his fourth successive victory in a tournament of this kind. He's won three, something unheard of in pin circles, and he's already an entrant in the Peterson event.

Krems started on his winning ways in the eight-game competition last season when he won the Peterson classic. He followed with victory in the Wellston classic and only last week was the victor in a competition on the Century Recreation drives. In his victories he has averaged something like 224 for the 24 games. Incidentally, he will be defending honors won a year ago in the Peterson tournament.

He is one of the best pin topplers in the city this season, but he will find plenty of competition. With the tournament still a week away, the 10 squads of 16 bowlers each are practically filled. There's not an opening on the five Sunday night squads, while few vacancies remain for Saturday. There is a possibility that those in charge of the competition will be forced to put on extra squads to take care of the tenpin: rs who wish to compete.

It will be the first local tournament in which bowling alley owners and employes are barred. The entry fee is $3 with bowling $2 extra.

Plenty of Tournaments.

Following this classic there will be plenty of tournament competition for St. Louis bowlers. There will be the Central Illinois meet at Springfield, Ill., starting Jan. 26. Following this will be the city scratch opening, Feb. 15, then the annual American Bowling Congress at Chicago, opening March 2. And then there also will be the city class championship to follow late in the year. Looks like a big year in real competition for the alley knights of this city.

Too little tournament competition has been the chief cause for failure of St. Louisans in major tournaments heretofore. This should not be the case now.

Cleveland Downs Principia, 22-19

Cleveland High School's basketball team defeated the Principia Junior College team at Principia last night 22 to 19.

At the end of the half Cleveland led 14 to 10 and at the end of the third quarter was ahead 20 to 13. In the fourth quarter Cleveland played defensive basketball, occupying about six of the eight minutes in passing the ball about in their own territory.

But Principia broke through and ran its score up to 19, forcing Cleveland to go to work. The high school team got another field goal and clinched the game.

CLEVELAND (22).

	F.G.	F.T.	F.	Pts.
Jansen, r. f.	5	1	0	11
Landry, l. f.	0	1	0	1
Bieber, l. f.	1	2	0	4
Ketterer, c.	1	2	2	4
McLaughlin, r. g.	0	1	1	1
Hahn, l. g.	0	1	1	1
Totals	7	8	4	22

PRINCIPIA JR. COLLEGE (19).

	F.G.	F.T.	F.	Pts.
Hawe, r. f.	0	0	2	0
Keeler, r. f.	0	0	0	0
Gunnilson, l. f.	2	0	0	4
Echholm, c.	0	0	1	0
Powers, c.	0	0	2	0
Towle, r. g.	1	4	1	13
Farnham, l. g.	1	0	1	2
Totals	9	1	10	19

Summary—Score at end of half: Cleveland, 14; Principia Jr. College, 10. Time of periods, 10 minutes. Officials—Davis. Where played—Principia.

PRINCIPIA ACADEMY WINS FROM BURROUGHS, 27-9

Principia Academy defeated the John Burroughs basketball team in an A. B. C. League contest at Principia Gymnasium last night, 27 to 9.

The box score:

PRINCIPIA ACADEMY.

Player.	F.G.	F.T.	F.	Pts.
Barry, r. f.	0	0	0	0
Cummins, r. f.	0	0	2	0
D. Dunkins, l. f.	0	1	1	1
F. Hunkins, l. f.	6	0	0	12
Mansfield, c.	0	1	2	1
Powers, c.	1	1	1	3
Gomez, c.	0	0	0	0
Bartelson, r. g.	2	0	1	4
Steen, r. g.	1	0	0	2
Schecter, r. g.	0	0	0	0
Farrell, r. g.	0	0	0	0
Spivey, l. g.	1	0	1	2
Totals	12	3	11	27

JOHN BURROUGHS.

Player.	F.G.	F.T.	F.	Pts.
Lischer, r. f.	0	0	0	0
Aiken, l. f.	0	2	0	2
Reasor, l. f.	0	1	0	1
Johnson, c.	0	1	0	1
Phelps, c.	0	0	0	0
Deeloge, r. g.	0	0	0	0
Templeton, r. g.	0	0	0	0
Grace, l. g.	1	0	3	2
Sample, l. g.	0	2	0	2
Totals	2	5	5	9

Summary—Score at end of half: Principia 8, Burroughs 6. Officials—Davis. Where played—Principia Gymnasium.

CONCORDIA FIVE SCORES FIRST VICTORY OF YEAR

By GLEN McDONALD.

The Concordia Seminary basketball team registered its first victory of the season last night when it defeated the Missouri School of Mines in a game played at the St. Louis University gym. The final score was 32 to 18.

Coach Simpson of Concordia changed his lineup and started only one regular, Dobblestein, at running guard. Dau was moved from forward to center and two second string men, Rupprecht and Chuvala, started at the forwards.

Concordia jumped to an early lead and the Miners were at least 10 points behind throughout most of the contest. Captain Tamm of Rolla was hurt early in the first half and after he was carried from the floor the Miners' defense collapsed.

CONCORDIA SEMINARY.

Player.	F.G.	F.T.	F.	Pts.
Rupprecht rf	3	3	2	9
Boelter rf	0	0	0	0
Chuvala lf	0	0	0	0
Schmidt lf	8	0	0	16
Klemp lf	0	0	0	0
Dau c & lg	0	3	0	3
Weisel c	1	0	0	2
Stein c	0	0	0	0
Joesting c	1	0	1	2
Dobblestein lg	0	0	4	0
Jehn lg	0	0	0	0
Laschman rg	0	0	0	0
Wiams rg	0	0	1	0
Frankenstein rg	0	0	0	0
Reinke (C) rg	0	0	0	0
Totals	13	6	9	32

MISSOURI SCHOOL OF MINES.

Player.	F.G.	F.T.	F.	Pts.
Green rf	0	2	1	2
Hollow rf	2	1	0	5
Hoffman lf	3	1	4	7
Abraham lf	0	0	0	0
Heiley c	2	0	4	4
Tucker rg	0	0	2	0
Tamm (C) lg	0	0	0	0
Tieman lg	0	0	0	0
Grayson rg	0	0	2	0
Steiner rg	0	0	0	0
Totals	7	4	13	18

Summary—Score at end of half: Concordia 15; Rola 8. Time of periods: 20 minutes. Referee, Weinel (Tempest). Where played—St. Louis U. Gym.

CENTRAL ELEVEN PLAYS KINGDOM HOUSE IN FEATURE SOCCER TILT

The Wesley House and Holy Cross soccer teams will open the Community House Soccer League proma on the Beaumont field this afternoon. Wesley is in second place and must win to stay in the running. The game is set for 1 o'clock and is the first of three.

In the second the league-leading Centrals will go against Kingdom House. In the third and final game, Nelghborhood and the Hubers battle.

Due to the protested game between Wesley House and Kingdom House the league executives have named Alfred H. Wyman to give the final decisions on all protests. He upheld Referee Lyons in last Sunday's protest and the game goes on record as a victory for Wesley House.

League standing:

Team.	W.	L.	Td.	Pts.
Central	9	1	1	19
Wesley House	8	2	1	17
Neighborh'd House	6	4	1	13
Huber	4	6	1	9
Kingdom House	3	8	0	6
Holy Cross	1	10	0	2

ARMOUR LEADS BY 6 STROKES IN $10,000 TOURNEY

By the Associated Press.

WEST LOS ANGELES, Jan. 12.—Tommy Armour, who fought under the colors of a Scottish regiment during the strife of some 10 years ago, tonight had so decisively "licked" the well-bunkered course of the Riviera Country Club that little doubt remained as to who would be the next Los Angeles open golf champion.

With superb wood shooting, and uncanny iron work, Armour today lengthened his lead over the field of six score professionals and amateurs in the tournament to six strokes. His par crushing 68 for yesterday's 18-hole round, was relegated to the background today when the Washington profesional clubbed his way past yawning sand traps, and over other hazards of the course to a magnificent 67, four strokes under perfect figures.

His amazingly low aggregate of 135 was so far ahead of the field that it was considered doubtful that he would be headed in the final 36-hole drive tomorrow.

A 21-year-old came in for a share of the day's honors when Bob Stupple, registered from the Exmoor Country Club of Chicago, carved another par breaking trail over the difficult Riviera course. Stupple was two strokes under perfect figures with a 69, which with his 72 of yesterday gave him an aggregate of 141, and second place at the end of 36 holes.

The defending titlist, MacDonald Smith, seasoned Scot from the links of Carnoustie, was forced to step aside for the youthful Chicagoan, but stood tonight in third place with 142. Smith, located at the Lakeville Country Club, Great Neck, Long Island, played his usual deliberate, calculating game.

Horton Smith of Joplin, Mo., shot 146 and Benny Richter, St. Louis southpaw, barely qualified for the final 36-hole drive with 159. Walter Hagen had 151 and was described as "being all over the course."

Strangler Lewis Lost to a Man Who Has Wrestled Less Than Year

BOSTON.

GUS SONNENBERG, the new heavyweight wrestling champion, has been wrestling as a professional less than a year. His first bout was against Ivan Ludlow in Providence, R. I., one year ago this month and since then he forged steadily onward with only a single defeat to mar his record in 66 matches.

That one black mark was the result of a loss to "Strangler" Lewis last June in the Boston arena, when he dived through the ropes to land head first on the concrete floor, after missing out on a "flying tackle."

On that occasion he was injured so badly that he was forced to default.

It is Sonnenberg's proud boast that never yet has an adversary succeeded in pinning his shoulders to the mat. He is held to be one of the fastest and most powerful wrestlers operating in the sport today. Most of his bouts during his one year on the mat have been in New England.

The flying tackle he seems to have discarded from his repertoire, because of the danger involved in missing connections with his opponent. It is a typical football leap through the air with the idea foremost of having his head come in violent contact with his foe's stomach. In this section the referees apparently have accepted his butting tactics as within the wrestling code because none has disqualified him for its use.

Press comment in Boston does not question the legitimacy of the match in which he won the title, although Lewis has been criticised rather caustically for his failure to make a more determined stand of it when he obviously was in distress from the successive butts aimed at his midriff by Sonnenberg. As is generally known, Lewis was disqualified for stalling outside the ropes after having been butted out of the ring.

Middleweights Could Pin Sonnenberg, Says Coach

Continued from Page 1S, Col. 3.

Wayne "Big" Munn at Kansas City over the same Lewis four years ago. Billy Sandow, who managed Lewis at the time the "Strangler" lost his world's title to Munn, was also the champion's manager when he lost to Sonnenberg. Munn was later exposed as a joke so far as knowledge of wrestling skill is concerned.

Members of the wrestling fraternity are as close mouthed as the Mafia. Even members of the clique which opposes Sandow hesitate to brand the bout as a fake. "Sonnenberg will not be champion long," is the most extravagant denunciation that can be shaken out of a wrestler.

That the victory of Sonnenberg is somewhat "incongruous," is the opinion of Clifford Thorne, former wrestling coach at University of Michigan, who came into intimate contact with Sonnenberg a couple of years ago.

In an interview published in the Detroit News, Thorne points out many reasons why the bout must arouse suspicion in the mind of one who understands wrestling.

Thorne, who wrestled Frank Gotch three times in handicap matches, bases his doubts on 15 years' experience as a professional wrestler and on certain personal observations of and experiences with Sonnenberg, who has done much of his training with him on the Belle Isle bathing beach where Thorne was chief life-guard and Sonnenberg a guard under his direction.

Sonnenberg depends upon the flying tackle in wrestling and Thorne explains why this flying tackle, which Sonnenberg used to beat Lewis, can not be employed successfully in a wrestling match.

Must Have Forgotten.

"Where was Lewis' stiff-arm stuff, the side-stepping, the low crouch and the numerous other methods that will easily block this football tackle?" Thorne is quoted as asking.

"The first thing a wrestler is taught is to avoid low tackling. In avoiding it the expert wrestler gains the advantage of the upper position. A third-class wrestler can easily avoid the flying tackle.

"Lewis is a big man but fast. He should easily beat Sonnenberg. From all accounts of the match he forgot all the fundamentals of his sport, and must have stood up like a tackling dummy and let Sonnenberg hit him wide open.

Not a Wrestler.

"If Sonnenberg is a wrestler then I don't know anything about wrestling.

"I will guarantee you that I can produce a dozen welter and middleweight wrestlers in Detroit who can throw Sonnenberg. Why, two years ago a Belle Isle bathing beach guard, who weighed only 160 pounds, threw Sonnenberg twice in 10 minutes on the beach in the presence of 50 witnesses.

"I am 43 years old and have not engaged in a wrestling match in several years, but I am still good enough to beat Sonnenberg. He isn't fast enough on his feet. In fact, his feet are often in the way and it would be an easy matter for even a fair wrestler to throw him.

He Bars Holds.

"I have often pulled and tugged with Sonnenberg. He would 'pull necks' with me any time, but he always warned against the application of holds and if I tried to get one on him he would pull back and refuse to continue.

"Several members of the Providence football team on which Sonnenberg played in the line last season returned to Detroit last month and described some of the matches in which Sonnenberg engaged and which seemed to have amused them highly, even though they were not conversant with the technique of wrestling.

"They told me of one match in which a powerful opponent put a hammerlock on Sonnenberg. That is a hold where the arm of the victim is twisted up his back behind the shoulder blades. Sonnenberg eluded this hold by slowly and impressively forcing his arm down until he finally brought it out in front of him. A hammerlock can't be broken that way; even a boy can keep a man from doing it in that manner.

Laugh at Tackle.

"These teammates made particular fun of the flying tackle, with which Sonnenberg had never been able to hurt anybody in foot ball although he has tackled men who weigh 100 pounds less than some of his opponents on the mat whom he drives to apparent agony. Now, in football the ball-carrier is going at high speed. It is difficult for him to shift because of his momentum. He is often hit from behind or from the side by a flying tackle. He frequently is hit without seeing the tackler and with no knowledge of being in danger of being tackled. And still I have heard of few men being knocked out by the impact of the tackle. In view of this it seems ridiculous to believe that a man can be hurt by a flying tackle on the mat. He is stationary and the tackler is coming directly at him from a distance of 15 or 20 feet. Being set for the tackle and seeing the approaching tackler it is the simplest matter in the world for him to sidestep the tackle or, if he doesn't want to sidestep the tackle, he has the tackler at his mercy. If he wants to be dirty about it he can easily crack the fellow's forehead by a slight shift of either knee.

"All in all I think you can put down the Sonnenberg flying tackle as the strangest success ever scored in a sport that is packed with strange and even queer phenomena."

Paul Bowser, of Boston, who is acting as Sonnenberg's manager, wired Packs' last night suggesting three men as possible opponents.

"I never heard of two of them," said Packs. "the other was Pat Maguire. I telephoned Promoter Charley Rentrop at Memphis asking for some information about Maguire. 'Yes, he wrestled here. I can beat him myself,' Rentrop answered. If that's the kind of opponents Bowser is going to pick out for the new champion I can't use him in St. Louis. I wired him to that effect and expect a reply tomorrow I'm sure they will agree to another man."

Mrs. Bostleman Wins Tourney

Mrs. P. Bostleman, shooting a scratch total of 789 for four games, won the individual handicap bowling tournament at the Congress alleys last night. She received a handicap of 88 pins, which enabled her to win over Mrs. Myrtle Schulte, who also had a scratch total of 789 but received only 72 pins handicap. The handicap totals were 877, as compared with 859. Mrs. H. Peters was third.

MEN'S MUNICIPAL BASKETBALL GAMES

Following is the schedule of games to be played in the Men's Municipal Basketball League this week:

MONDAY NIGHT—OPEN DIVISION
38th Division, U. S. N. R. vs. Sokol.
Dockery Tree Experts vs. Y. M. H. A.
TUESDAY NIGHT—OPEN DIVISION.
Rice O'Neil vs. National City Bank.
Atlas vs. Crescent.
TUESDAY NIGHT—INDUSTRIAL DIVISION.
Wegner Electric vs. Missouri Pacific.
Graham Paper Co. vs. Shell.
WEDNESDAY NIGHT—OPEN DIVISION.
Bly Moss vs. Edward Langan.
Master vs. Los Angries.
FRIDAY NIGHT—BELL TELEPHONE DIVISION.
Plant Chapter No. 4 vs. S. W. Bell Traffic.
Plant Engineers vs. Accounting.
General Commercial vs. Long Lines.
St. Louis Commercial drew the bye.

CHICAGO GIRLS WIN, 17-15, FROM BACHELOR FIVE

Scoring a basket and a free throw in an extra period, after the game had ended at 14-14, the girls' basketball team of the Jewish People's Institute of Chicago defeated the Bachelors, last year St. Louis Municipal champions, 17 to 15, last night at the Armory before about 750 spectators.

Leah Nolan of the Bachelors shot a basket just as the extra period closed that would have tied the score, but she was called for taking too many steps and the basket was not allowed. Rae Levin of the Chicago team was high scorer with seven points.

In a preliminary game, Crystal City girls trounced the Concordias of the Turner League, 34 to 15. Marie Madison of Crystal City was the outstanding player, scoring 18 points.

The Jewish People's Institute team will meet the Schenbergs this afternoon at the Armory in a game starting at 2:30 o'clock.

The Chicago-Bachelor lineup and summary:

BACHELORS.

Player.	F.G.	F.T.	F.	Pts.
Mary Dueker rf	1	1	2	3
Margaret Dueker lf	1	1	2	3
Grunloh lf	0	0	0	0
Glaser c	2	2	2	6
Mullen rf	2	2	2	6
Nolan lg	0	0	0	0
Totals	7	7	10	15

CHICAGO.

Player.	F.G.	F.T.	F.	Pts.
Goldfein lf	2	0	1	4
Golstein lf	1	0	1	2
Boyce c	1	2	1	4
Christensen rf	1	0	0	2
Enden rg	0	0	3	0
Levin lg	0	3	1	3
Olbur lg	0	0	0	0
Totals	5	5	7	15

Summary—Score at end of half: Chicago 7, Bachelors 4. Time of periods: 5 minutes. Officials—Callan and Klostermann. Scorer—Frank Scott.

St. Louis U High Five Wins From Western 24 to 17

ALTON, Ill., Jan. 12.—Showing superior basket shooting ability St. Louis U. High School defeated the Western M. A. basketball team here today in the first contest of the St. Louis Preparatory League season, 24 to 17. St. Louis staged a rally in the fourth quarter and took a lead the Cadets could not overcome.

For three periods the team battled on even terms. St. Louis was in front at the half 13 to 11, and at the end of the third period was leading 16 to 15, but in the final period the Junior Billiken rolled up eight points while the cadets could count but two, both on free throws.

Cullen and Connors were the stars for St. Louis with three field goals and three free throws each for nine points.

Hesley and Bruno featured Western's offensive play, the former scoring six points and the latter five. Western used eight men in an effort to find a winning combination, but the St. Louis defense stopped most of the rushes at the basket.

The box score:

St. Louis High	Fg.	Ft.	Pts.	Fl.
Shea, F.	1	2	4	1
Cullen, Capt., F.	3	3	9	2
Dilschneider, C.	1	1	3	1
Connors, G.	2	0	4	1
Vollmer	1	0	2	0
Totals	9	6	24	5
Western M. A.	Fg.	Ft.	Pts.	Fl.
Smiley, F.	1	0	2	1
Davenport, F.	0	0	0	0
Bruno, F.	2	1	5	1
Brash, C.	2	1	5	0
Hesley, G.	2	0	4	4
Derris, G.	0	1	1	0
Dremeier, G.	0	0	0	2
Hirschmeld, G.	0	0	0	2
Totals	8	2	17	10

Scores at end of half: St. Louis 13, W. M. A. 11. Referee, Newsome.

KARL BAUER SIGNED TO COACH WASHINGTON UNIVERSITY SWIMMERS

Karl Bauer, former physical director and swimming coach at the Missouri Athletic Club and at Chicago athletic associations, has been employed as swimming coach at Washington University and has taken charge of the Bear tankaters.

Bauer coached the Bears in 1925, building up a strong team. The Washington team this year is composed principally of veterans and a favorite to again cop the Missouri Valley Conference title.

Y. M. C. A. Athletes Win.

The Y. M. C. A. basketball team journeyed to Dupo, Ill., last night and scored an easy victory, 73 to 13. Concoran and Moffat being the high scorers. The Y. M. C. A. swimming team defeated Cleveland High School in a dual meet, 44 to 15. Ernest was high with 10½ points.

PILES CURED WITHOUT THE KNIFE

Fistula, Fissure and Rectal Diseases cured by my Soothing, Gentle Methods. My Guarantee—Cure or No Pay. No Chloroform. No Danger. No Hospital. No Detention from Business. Call or write today. It will pay you. FREE BOOK—Valuable to Pile Sufferers. Consultation and Examination Free.

Hundreds come, are cured and are grateful. You will be, if you place your case in my hands for a cure.

DR. C. M. COE, Rectal Specialist
501 PINE STREET, ST. LOUIS, MO

Office Hours: 9 a. m. to 8 p. m. Sundays 10 to 1.

37 YEARS' EXPERIENCE

MAIL THIS COUPON TODAY

DR. C. M. COE, 501 Pine St., St. Louis, Mo.: Please send me your FREE BOOK on Fistula, Piles and Rectal Troubles, containing letters written by grateful cured patients. It is understood that this request places me under no obligation whatever.

(Name) .....
(Street) .....
P. O. (Town) ..... (State) .....

BIG THING IN PITCHING IS KEEPING BATTER OFF BALANCE, SAYS RUTH

STUDY THE HITTERS, GET FIRST ONE, THEN WORK THE CORNERS, SLUGGER ADVISES YOUNG BOXMEN

By Babe Ruth

(Copyright, 1929.)

CHAPTER IV

ONE day in the summer of 1927 I happened to be standing by the news stand in the hotel lobby in Detroit when Urban Shocker came along.

He stopped to kid with me a bit, then turned to the attendant.

"Got any Chicago papers?" he asked.

The attendant handed him two papers.



"That all you got?" Shock persisted.

The attendant pulled out three or four more and finally furnished a complete set of all the morning and evening sheets for the day.

Shocker took them, then asked for Cleveland papers as well. He got these, too, bought a cigar, and walked toward the elevator with a stack of papers under his arm that would choke a horse.

The news stand man watched him curiously, and turned to me when Shocker finally had disappeared.

"There's a funny guy," he commented. "Every day that egg is in town he comes over and buys newspapers from other towns. And he doesn't want just one—he wants 'em all. Wonder what he does with 'em?"

"Maybe he's saving them to paper his garage," I suggested, and the news stand man laughed and forgot.

Student of Box Score.

As a matter of fact, I knew all the time what Shock had wanted of the papers. So did the other fellows on the club. Fellows who travel around together on a ball club year after year get to understand each other pretty well. You know each other's little peculiarities, too, and after awhile you learn to know just about what a chap thinks or does or believes. As long as Shocker was with the Yankees he was known as a "newspaper hound."

For Shocker wanted those newspapers for a definite reason. He bought them for a purpose, and this is it.

Every one of those papers had sports pages which Shock studied carefully. In Detroit he bought Chicago and Cleveland papers because these were the towns where we were to play next, and the box scores of the teams in those towns told him a story. Day after day he pored over the box scores and newspaper accounts like a school kid over a lesson.

He noticed which men on the opposing lineup were hitting and which ones were in a slump. He noted how they went against opposing pitchers—and being a veteran and well acquainted with the styles and types of the various pitchers, he could get a pretty good line on what sort of pitching they were hitting.

The Result of Study.

HERE'S the way he worked:

Suppose we're playing Cleveland in a day or two. Now everyone knows that ordinarily George Burns and Joey Sewell are dangerous hitters, and that Rube Lutzke and some of the other boys were not so hot with the stick. But Shocker, studying the box scores day after day, came around the clubhouse with a different report.

"Well," he'd say, "I notice that Burns went hitless against Zachary the other day. Up three times for a horse-collar. Guess George is having a tough time with slow balls these days." (Zachary, we all know, is a slow ball pitcher). "Quinn beat him, too, a week ago. Maybe we better try George out on slow ones this trip."

Or perhaps he'd call attention to the fact that Lutzke, normally a weak hitter, was having a spurt and was getting a lot of basehits. Perhaps he'd come up with information that Luke Sewell (usually a corking thrower) had been a bit wild on his throws to second base for a few days or it might be some other trick information that he gleaned from the box scores.

But it's all mighty valuable in the daily business of winning ball games.

Finding Opposing Batter's Weak Spot And Pitching to It Brings Success

THE point, of course, is that to become a good pitcher a man must make a close study of opposing batsmen—and Shocker was one of the closest students in the game. Pitching, after all, is about one-third arm work and two-thirds head work and the fellows who stick around longest are the pitchers who let their head take over the burden as much as possible.

Year after year you see pitchers like Alex and Jess Haines and George Uhle and Dutch Ruether and Shocker out there winning ball games. You don't think they still have the fast breaking curve and the hop on their fast one that they once had, do you? No sir! They're getting by on knowledge, making their experience and their observation pay dividends.

Good pitchers realize that every hitter who steps up there at the plate has a "groove." That's a particular spot where he likes to see the ball come. And the pitcher who pitches down the groove—"down his alley," the boys say sometimes—is inviting trouble.

But every batter up there at the plate, no matter who he may be, has a weakness, too. It may be a fast ball inside or a curve ball low and outside. It may be anyone of a dozen different things, but the point is that somewhere there's a weak spot, and the good pitcher is always looking for it.

Pennock's Pitching.

HERB PENNOCK is another smart pitcher and one day, riding along on the train, I heard him explain his pitching theory to a lot of young fellows. It was short and simple, but it was 100 per cent correct.

"Get that first one over the plate," Herb advised. "Then, after that, make the hitter swing at his weakness and your own strength!"

What Herb meant was simply this. Every pitcher has one particular ball that he can pitch a little better than anything else in his assortment. Herb's best ball, for instance, is an overhand curve that swishes up to the plate and breaks down and out. Hoyt's best pitch, on the other hand, is a fast ball. If you know anything about fast ball you know that they hop as they reach the batter. **Hoyt's fast one is a little different. It doesn't hop, it jumps—that is it rises, and as a result is particularly effective.**

Now, the point is this. You watch Hoyt and Herb when they're pitching and get a batter in the hole where he has to hit. Suppose he has two strikes and one ball, for instance: or a three and **two count. Or suppose the hit and run** is on and the pitcher knows that the batter is going to hit the next one. Right there you'll see Herb coming in with that overhand curve or Waite with his fast one. In other words as long as the hitter is going to swing, and they know it, they'll see to it that he's swinging at the best they have and not at a cripple. That's good pitching judgment.

And by reason of good control they send that "best bet" zipping along the batter's weakness—inside, outside, high or low as the case may be.

Hornsby Hits 'em All.

OF COURSE there are a few hitters like Cobb and Hornsby who have no real weakness. They hit anything, anywhere. One of the best laughs ever enjoyed in baseball was brought about by the young pitcher who walked into the clubhouse one day and announced very seriously that he had been studying the situation and at last had discovered Ty Cobb's weakness.

"Boy, if you have you're a wonder," one of the veterans said. "What do you think it is?"

"Well," the rookie replied, "so near as I can figure it out he has only one real weakness—that's a base on balls!"

When a pitcher faces a hitter of that type, there's only one thing to do. Give him the best you've got, and don't make them too good. If you can make him hit at a bad ball, the chances are he won't hit it squarely. And if he refuses to hit and gets a base on balls it's well to remember Whitey Witt's old wise crack and laugh it off.

Whitey walked over to an opposing pitcher one day after I had walked four times in a row:

"That's the way to pitch," he agreed. "Better four balls for one base than one ball for four bases anytime!"

Smart Pitching.

THE smart pitcher is always trying to make the hitter swing at a bad ball. Fellows like Pennock and Alex can play those corners to the width of a gnat's eyebrow. In all the innings Alex pitched against the Yankees in the 1926 world series I don't believe he threw two balls "down the middle." And when he did the batter was so surprised that he couldn't swing.

And don't think that those corner pitchers don't get on a hitter's nerves after a while. They do. I guess Ive looked over as many bad ones as any man in the business in my day and I know. There's nothing more annoying in the world than to step up there at the plate and watch a pitch come floating up big as a balloon but **too close or too far out to hit. You can see** that it's going to cut the **corner, but you know that if you swing the chances are** 75 out of 100 that you'll foul it off, or pop it up or roll one to the infield. And if you let it go you know durn well it will be called a strike. After watching pitching of that sort through seven or eight innings you reach the state where you'll swing at anything—which, of course, is just what the pitcher wants you to do.

Over-Use of One Delivery Helps Hitters To Learn What a New Pitcher Has

ONE of the hardest things for the inexperienced pitcher to learn is when to take things easy and when to bear down. The greatest success of such pitchers as Matty and Three-Finger Brown was their ability to judge pace—to take things easy when they had a chance, and then have plenty left to bear down when they had to.

You know one strikeout with the bases full and two down is just as valuable as three strikeouts in a row with nobody on and a lot easier. Fans and pitchers new to the game are apt to judge pitching effectiveness by the number of strikeouts and the scarcity of hits in the box score. But the smart pitcher doesn't pay any attention to these things. He takes the slant that it's runs which win ball games and his idea is to keep the hits from coming in the pinches. In my experience I've seen pitchers touched for 10 or 12 hits and still pitch shutouts. And I saw little Emil Levsen of Cleveland hold the Yankees to two hits, and lose his game 2 to 0. Of course the fans think the 12-hit pitcher is lucky, while they moan about Levsen's bad luck.

But the facts of the matter are that one pitcher had something when he needed it, and the other fellow failed after some great pitching, simply because he didn't have the strength left to pull out of a pinch. And after you see things like that happen a dozen times a season you come to the conclusion that good pitching is pitching that prevents runs, regardless of base hits.

Save the "Best Bet."

ANOTHER common fault with young pitchers is that they overwork a certain delivery. Perhaps they have a curve ball that's particularly good, or a fast one. The tendency is to keep using that pitch all the time. And take it from me, if you keep using the same thing long enough the hitters will get wise, no matter how deceptive the delivery may be.

Waite Hoyt has a theory that he advances in all the Yankee confabs. "Let 'em see that good one once in a while just so they will know you have it, then put it back in the case until you need it," is Waite's idea.

Hoyt, as I said before, is a fast ball pitcher. Yet I've seen him go through a whole game and pitch only eight or 10 fast ones in the entire nine innings.

He simply uses that fast one for bait. He shows it to the hitter now and then to let him know that the fast one is still there, then he goes ahead with his curve and half-speed stuff. The hitter gets set for a fast one that never comes, and pops out on half-speeders that catch him off balance. Of course, Waite has to use the fast one every now and then to keep them guessing, but it's the other stuff that really does the business.

After all, successful pitching is pretty much a matter of keeping the hitter off balance. As long as the man at the plate can't get set, he'll never tear the cover off a ball or break any fences in the outfield. That's the reason a slow ball is so effective. There's nothing about a slow ball to fool any one. Most of them don't curve, and a lot of them don't even wobble. But they do throw a hitter off stride.

Bush's Change of Pace.

WHEN Joe Bush was in form, he was one of the great change-of-pace pitchers. Joe threw with four distinct speeds. He had a fast one, a half-speeder, and a couple of varieties of slow pitches. And all thrown with the same motion.

When you'd get set for his fast

How Basketball Guard Can Block Two Offensive Men

Herewith is the thirty-first of a series of instructive articles on basketball, written for the Post-Dispatch by C. O. Benson, assistant coach of Washington University. Others will follow.

By C. O. BENSON,

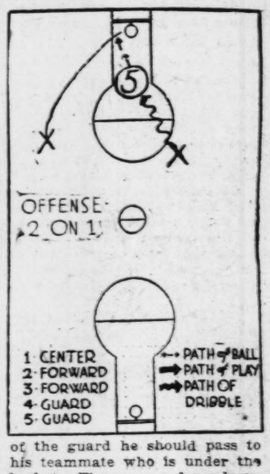
Of the Washington U. Coaching Staff.

31—TWO MEN ON ONE GUARD.

MANY times during the season two offensive men, one of whom has the ball will be found advancing on one defensive man. The whole responsibility of the defense rests on this one guard. Therefore he has two objectives, first, to prevent an easy attempt to score and second, to retard the offensive men until one of his teammates gets back to help him.

Usually one of the two offensive men will be dribbling. The guard should advance toward him trying to cause him to pick up the dribble and still be ready to go back and guard the other man. As soon as the offensive man picks up the dribble the guard should retreat toward his opponent's basket to prevent a pass to the other offensive man. If the man with the ball hesitates in shooting some other defensive man will have come to the guard's assistance.

If your team is on offense have the men advance down the floor quickly. The man with the ball should drive straight for the guard and force the issue with him. When he is on top



of the guard he should pass to his teammate who is under the basket. The success depends on going down the floor full speed when on offense and when on defense to get the offense to slow up their drive.

Next—Offensive Play.

RECORDS GIVE BILLIKENS EDGE OVER BEAR FIVE

PROBABLE LINEUPS

ST. LOUIS	POS.	WASHINGTON
Strong (C)	R. F.	Meyer
Oldfield	L. F.	Lohrding
Drury	C.	Hohn
Joyce	R. G.	Duncan
Hunt	L. G.	Kurz (C)

Officials—Jensen and Young.

Place—St. Louis University gymnasium, Spring avenue and West Pine boulevard.

Starting time—8:30 p. m.

Almission—$1.00.

A hard-fought basketball game that is not likely to result in a decisive victory in either direction is in prospect tomorrow night when the teams of Washington and St. Louis University will meet on the latter's court in the first contest of the annual city collegiate championship series.

Both teams have creditable records for the season, but comparative scores make St. Louis a slight favorite. Both the bears and Billikens have played Drake, Grinnell and the Kansas Aggies. The Billikens defeated all three, but the Bears were nosed out 30 to 29 by the Aggies, after holding a seven-point lead at the half. The Billikens won from the same team by a 39-22 score.

The Bears, however, are rid of the overconfidence that helped the Aggies to win. A week of hard practice has improved the squad a great deal and especially good work by Theis Lohrding has put the veteran forward back in Don White's starting lineup. Lohrding is not as accurate a shot as Constance, who replaced him, but his clever floor work will make him valuable in covering Ham Strong, the Billiken captain and high point scorer. The rest of the Bear lineup will remain the same as it has been in the last three games with Ed Meyer at the other forward, Joe Hohn at center and Duncan and Capt. Kurz at the guards. Meier, former Roosevelt High School star, will share the center position with Hohn.

Much Depends on Center.

St. Louis University's chances of victory will depend to a considerable extent upon the sort of game that Lyle Drury plays at the center position. The work of the Billiken pivot man in practice has been vastly improved and Coach Mike Nyikos is confident that Drury will be at his best.

No changes in the lineup have been announced by Nyikos. Les Hunt, who missed the last game because of illness, is in fine shape, and Jack Joyce will open at the other guard. Ollie Anderson, who plays a fine game at either guard or forward, will be available for replacements. Strong and Oldfield, the most effective scoring combination at St. Louis U. since the Bradburn brothers left, will play the entire game at the forwards if possible. Strong has scored 72 points in seven games, and Oldfield returned to his best form against the Kansas Aggies to take the high point honors with a total of 19.

The records of the two teams follow:

ST. LOUIS.	
Southern Ill.	11
Grinnell	22
Drake	24
McKendree	19
North Dakota	37
Loyola	28
Kansas Aggies	22
	163

WASHINGTON.	
Indiana	30
Purdue	38
Iowa	22
Illinois	38
Grinnell	25
Drake	17
Kansas Aggies	30
	200

Sansone to Box Gill at Coliseum

Mike Sansone, local bantamweight and former Western District amateur champion, has been paired with Mickey Gill of Vancouver, B. C., for a 10-round preliminary on the New Coliseum boxing card featuring Joey Rivers and Benny Bass, featherweight title aspirants, next Friday night.

Negotiations for the bantam attraction were closed by Matchmaker Jack Tippett last night. Gill, who is in training at Hot Springs, will report here Monday to finish his conditioning.

The Vancouver bantam has been fighting professionally for four years and during that time he has chalked up 37 victories. He won amateur honors in Canada before he entered the professional game. In his first year as a professional he fought Jimmy McLarnin three times, winning one bout, losing another and gaining a draw decision in the third.

Prospects of booking Eddie Anderson and Henry Lenard for a 10-rounder were abandoned when Matchmaker Tippett learned that Anderson has accepted an engagement with Lou Terry at Indianapolis next Tuesday night.

Tippett is negotiating with Denver Kid of Kansas City, and Billy Knowles of Peoria, with a view to matching one of these punchers with Joe Ghnouly, the South Side ringster.

TULSA POINTER WINS ALL-AGE FIELD EVENT

Special to the Post-Dispatch.

JACKSON, Miss., Jan. 12.—Jake Moran, white and liver colored pointer, owned by C. S. Jones, of Tulsa, handled by "Pete" Dixon, of Big Cabin, Ok., won the all-age stake of the All-American Bird Dog Trials, which closed here today.

Second place was won by the pointer, Eagle Ferris, owned by Dr. H. E. Longsdorf, of Mt. Holly, N. Y., handled by Ed Farrior, of Union Springs, Ala., and third was awarded to the setter Arbu Betty, owned by R. T. Herndon of Detroit, Mich., handled by J. M. Avent, of Hickory Valley, Tenn.

The stake had 41 starters and was one of the outstanding events of the season. Jake Moran, the winner, came as a surprise, but he won his laurels by clean cut, decisive work on game and an exhibition of endurance that surpassed all the other competitors. He found two bevies of birds in the second series and one in the first, without the slightest semblance of a mistake.

WILLIAM MULDOON, Real "Iron Man"

Life Story of the 83-Year-Old Athlete and Trainer

'Hands Off' Policy Followed by Muldoon in Sullivan - Corbett Bout, Which Saw Heavyweight Title Change Hands.

By Ed Van Every,

Of the New York Evening World Sport Staff.

XXVI.

AS the hour of defeat approached for John L. Sullivan, Muldoon stayed in the background, though he was very much concerned in the incidents that led to the crowning of the new champion. It has already been related how he had been instrumental in making Jim Corbett an outstanding challenger at the expense of Jake Kilrain. On Feb. 16, 1892, two years after the day of the Corbett-Kilrain contest at New Orleans, which had first brought Gentleman Jim into nationwide prominence, Muldoon took quite a hand with William A. Brady in adding to the Corbett prestige through the agency of a rather spectacular appearance in Madison Square Garden, though boxing was then under a legal ban in the State of New York.

Some weeks previous Charley Mitchell had come to this country for the avowed purpose of challenging Sullivan, with whom he had boxed a draw. Upon his arrival there was much talk of a match between Mitchell and Corbett, but while Corbett made an appearance, it was not against Mitchell.

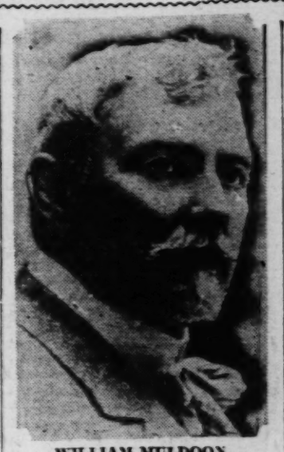
Though the Corbett-Mitchell match scheduled for New York fell through, it had much to do with paving the way for the historic bout between Corbett and Sullivan.

Whether Mitchell was to blame for the Garden match falling through, the fact remains that Corbett adherents succeeded in making it seem as though the Briton had sidestepped the issue, and thereupon Pompadour Jim got himself much valuable publicity by agreeing to take on three men in one night in the place of Mitchell. Two of his opponents went only one round, and the other, who was best of the trio, was fat and out of condition, and Muldoon, the master of ceremonies, awarded the decision to Corbett at the end of the three rounds.

Signed to Meet Sullivan.

VERY soon after the articles of agreement for the Sullivan-Corbett match were entered into in the offices of The World.

Corbett was lucky, to say the least, in getting the preference. He could not be prevailed on to box Peter Jackson a second time, and when the Negro heavyweight followed up the draw with Corbett by knocking out Kilrain's conqueror, Slavin, it must be said that



WILLIAM MULDOON.

Jackson's record was the better of the two at the time. Corbett, following the Jackson bout, had merely taken part in a few short exhibition engagements, one of them a joke affair with Sullivan of four two-minute rounds which were sparred in evening dress.

"As for that 61-round contest at San Francisco," says Muldoon, "that was just four wasted hours so far as proving the better man. Jackson went into that match under a severe handicap. About five weeks before the date of the match he was thrown from a buggy, and in addition to being badly cut and bruised he suffered an injury to his ankle and shin of such severity it looked, on my reaching San Francisco as though the match would have to be postponed. A shin wound takes extremely long to heal. Jackson came into the ring with his right leg strapped up in about three yards of bandage. It did not take many rounds before proper blood circulation and freedom of movement had been interfered with and the leg was stiffened. The right leg is the pivot for the boxer's driving power, so the Negro was in a bad way and he fairly hobbled after Corbett; yet Jackson was invariably the aggressor. At the finish Jackson's leg was all but bursting through the bandage from the swelling, and it was a most unpleasant sight; it is almost unbelievable that he could keep going for 61 rounds under the conditions. Every one is entitled to his opinion, and Jim's admirers acclaimed their man as the real victor; my opinion is that the affair would not have gone 61 rounds had Jackson had proper use of his underpinning.

The Speed of Corbett.

"CORBETT was certainly a remarkable athlete at that time. Two incidents reflecting his speed and his self-possession impressed me greatly. In one of the early rounds Jim, who was very much on the retreat, was trapped in a corner and it looked as though Peter had him. But as the Negro moved in and let loose with a punch, Jim jumped past Jackson and was away toward the center of the ring with a taunting, hysterical laugh.

"During another round some one opened a bottle of pop and the cork flew into the ring. Corbett immediately signalled for Peter to cease hostilities and then Jim proceeded nonchalantly to kick the bit of cork out of the ring. There is no doubt that the Negro was impressed by this exhibition of self-possession. Possibly Jackson was the worse punished of the two but he was very much the aggressor in the main. Each was as strong as the other at the finish, which is not saying much. Four hours of jumping about and exchanging blows would fatigue any one, but were willing to continue, but were naturally cautious. The affair had grown boresome for a good part of the way, particularly in the final rounds. Still, it was to have been a finish affair and there was much kicking and commenting at the end of the sixty-first round when Hiram Cook, the referee, put a stop to the match and called it a draw."

Within a few months after the contest the affairs of Sullivan took a turn that paved the way for his return to the ring. His play, "Honest Hearts and Willing Hands," had done so well on the road for a time that there was much talk of a new stage venture for John L. Among the Muldoon clippings I find one that, while interesting, would seem to have no other significance than that it appealed to Muldoon's sense of humor. The clipping runs as follows:

"Sullivan, advises Jack Dempsey, is preparing a new play for him during his trip to Australia. It will bear the title of '61 to 76,' and will be, according to Barnit, 'something on the order of "Held by the Enemy," only greatly superior.'

This starring venture did not materialize during the disastrous trip to Australia. Sullivan appeared only in "Honest Hearts and Willing Hands," and it fell very flat during the trip abroad. When John L. returned to this country he was broke, and when heavyweight champions get that way they are always interested in one particular line of endeavor.

* * *

Muldoon Sportsmanship.

WHEN the match was first between Sullivan and Corbett there was much discussion as to who would be selected to take charge of the training of the champion. Muldoon, in view of what he had accomplished in this respect three years previous, would have been an ideal choice, but such a choice was out of question now in view of the bitter feeling that had since developed between the two.

There was even some discussion that Muldoon might lend a hand in the conditioning of the challenger, but the wrestler quickly put a damper on such talk. He said that he would do nothing to help the chances of the champion and that he would positively have himself in no way in this championship match other than to see that the better man should get the winner. In view of the ungrateful treatment he had been handed by the champion it was agreed by the sporting fraternity that Muldoon was acting with commendable sportsmanship.

Muldoon did predict to his friends that Sullivan was due to suffer defeat; but that prowess trained he would successfully defend his laurels. But he made it plain that his opinion conveyed no criticism of the manner in which he was being handled by Pat Casey. The latter deserved credit for the way he was going about getting Sullivan into shape under the conditions, but he should have been permitted to take the champion in hand earlier. In his comment for The World, and over his own signature, Muldoon had this to say:

"Sullivan could not have been in shape when he met Corbett or he would have made a better showing. John L., in condition, can at least have an equal chance against any pugilist living. . . . It is absurd to say that a pugilist at 34 is too old to do himself justice in the ring."

Never was the sports world so stunned over the defeat of a champion as was the case on the night that saw Sullivan surrender his title of Corbett. Even the fistic world created on the occasion when Jack Dempsey bowed in defeat to Gene Tunney was mild in comparison. The story handed down of the Irishman who tossed away his morning paper the day after the battle with its account of the downfall of John L. and said he wouldn't believe it until he read it in the Police Gazette (which would not be out for several days) is hardly an exaggeration.

"The truth came hardest of all to Sullivan," recalls Muldoon, "for there never was a prouder champion. It was like a nightmare to John, and the bitterest moment of all for him came 10 days before the night of Sept. 17 they gave him a fine testimonial benefit in Madison Square Garden and when he was called on to go through a sparring exhibition with his conqueror.

"Then for the first time since he had won the title Sullivan broke, while another man was being introduced as 'Champion of the World.'"

Copyright, 1929, by Press Publishing Co. (The New York World.)

(Another chapter tomorrow.)

SCHULZE ELEVEN CAN TAKE LEAD FROM ANGELICAS

Through the action of the Executive Committee, which awarded two protests against the Shreve Club last week, the race for the pennant in Fairground Group 2 of the Municipal Soccer League has grown tighter. On the outcome of today's game between the Angelicas and Schulzes hangs the tale. The Angelicas are leading by one point and therefore will be displaced as leaders if the Schulze team wins.

Manager Andy Fredrick has signed Harry Snyder, halfback, and will give Bonnie Hartigan another chance today. Hartigan was operated on for appendicitis just after the first game of the season. He played about 30 minutes of one game recently without ill effects.

There is still a hot race on at Carondelet Park where the South Sides and St. Thomas are tied for the lead.

The schedule:

FAIRGROUND PARK, GROUP 2.
Russells vs. Shreves.
Angelicas vs. Schulzes.
Referee—W. Brady.

FAIRGROUND PARK, GROUNDS 3.
Hartmanns vs. A. C. Bauer.
Salisburys vs. Palermos.
Referee—R. Wall.

FAIRGROUND, GROUNDS 4.
Pals vs. Pettys.
Referee—Pat Kelly.

SHERMAN PARK.
Finans vs. Y. M. H. A.
Squadrons vs. Kolster Radio.
Referee—H. Donovan.

CARONDELET PARK, NO. 1.
South Side vs. German Sport Club No. 1.
St. Thomas of Aquin vs. La Sociedad Espanola.
Referee—J. H. Cradock.

CARONDELET PARK, NO. 2.
Trumbulls vs. German Sport Club No. 2.
Garretts vs. Benton Park.
Referee—H. Prevaller.

FOREST PARK.
Academy A. C. vs. Missouri Pacific Lines
Union Electric vs. Cook A. C.
Referee—L. Robbins.

CONCORDIA PARK—JUNIORS.
Uncle's Place A. C. Jr. vs. Koch Bros.
SS. Mary and Joseph vs. Lee-Schermers.
Referee—E. Lyster.

SHELBINA GIRLS WIN, AND BOYS LOSE IN BASKET TWIN BILL

Special to the Post-Dispatch.

SHELBINA, Mo., Jan. 12.—The Shelbina girls defeated the Macon High girls, 23 to 14, to continue their unbroken string of victories, but the Shelbina boys suffered their first defeat at the hands of Macon boys, 24 to 20. Shelbina girls should rank among the favorites at the State tournament in February.

M'DONNELL AT CENTER FORWARD FOR MADISONS

A new center forward will be introduced at Sportsman's Park this afternoon when Emmett McDonnell, a husky youngster who has been starring at Sherman Park, joins the Madisons. McDonnell has shown steady improvement since his junior days when he played for the Killarney team. He later played center forward for the Palermos and this season joined the Young Men's Hebrew Association team. Phil Kavanaugh, who coaches the Y. M. H. A. team rates McDonnell as one of the best youngsters in the city.

McDonnell's chance to join the Madisons came when Manager Jim Burke failed in his effort to find a substitute for Eddie Flavin who has been out with a leg injury for four weeks. Flavin's condition has shown improvement in the last three or four days.

Eddie Hanson, absent from the Madison lineup for three weeks because of illness, will probably play one-half of today's game against the Ben Millers.

Manager Marre of the Tablers and Tate Brady of the Wellstons yesterday completed a deal whereby Fullback Jim Nolan goes to the Tablers for Phelan. Nolan is eligible for cup play and will be used by the Tablers in their match with the Bricklayers at Chicago Feb. 3. He will not play today since he wants to give his injured knee more rest. John Wiesler of the Russells will play center halfback for the Tablers.

The first game on today's program, between the Ben Millers and Madisons, will start at 2 o'clock, and the second, between the Wellstons and Tablers, at 3:30. Oscar Mossmann will referee.

EVANGELICAL ATHLETIC BODY WANTS MEMBERS

The Evangelical Athletic Association will hold its annual meeting at St. Matthew's Evangelical Sunday School Hall, 2457 South Jefferson avenue, this afternoon at 2 o'clock. Any Evangelical church interested in athletics and not already affiliated with an organization is invited to send representatives.

Drama Apl... for Theatergoe...

Theatre Guild Brings Four Plays to the Amer... ican and the Shubert Has "The Trial of Mary Dugan."

THEATER goers will not be to complain about any lac... drama in St. Louis this w... Starting tonight "The Trial... Mary Dugan," one of the succe... of the season, comes to the ... bert Theater while, tomorrow n... the New York Theater Guild ... gins a week's stay at the A... can during which time four ... will be presented.

"Ned McCobb's Daughter" ... given Monday and Thursday ... nings is the work of Sidney ... ard, a young Californian. It is ... to be food for the intellectua... charming love story, for those ... in spite of our so-called prac... age, still delight in the emot... surge, and withal a story of ... tense heart interest. New ... critics acclaimed it "a delig... bootlegging dramatic comedy.

In "The Doctor's Dilem... George Bernard Shaw turns ... his boundless gift of satire ag... the medical profession. He att... what he conceives to be the sh... comings of this science, which ... cording to Shaw, is much ... scientific than the doctors ... have us believe. At the same t... he picks up the case of the a... who, he says, it frequently ne... the truth than the man of the ... oratories and clinics. The S... opus will be the offering on T... day and Saturday evenings.

"The Second Man," to be in... duced Wednesday evening, ... also at the matinee Saturda... the work of S. N. Behrman, ... with Kenyon Nicholson, comp... "Love Is Like That." It is ... story of an irresponsible not... addicted to luxury, torn bet... his desire for the things a wea... widow can bring him and his ... for a younger woman. He is a... to marry the widow when ... other falsely says she is to bec... the mother of his child. The ... elist is prepared to accept the ... sequences when the girl rea... he does not love her, so she t... to another man.

"John Ferguson," announced ... matinee Wednesday and to be ... peated Friday night, has in it m... familiar situations of the ... melodrama, the mortgage on ... old farm, the murder to aveng... girl's honor, the false arrest ... the last-act solution of the m... tery, but the genius of St. J... Ervine is said to have lifted ... play far above the commonp... by splendid writing.

IN Bayard Veiller's thrilling p... "The Trial of Mary Dug... which will be presented at ... Shubert-Rialto tonight, you will ... perience all the thrills of a ... murder trial without its usual ... convenience. A beautiful yo... woman is accused of the mu... of the man who has surrou... her with every luxury and, who ... provided her with the money ... would allow her younger bro... to complete his egal educa... and become a member of the ...

When the trial begins and ... evidence points to Mary Duga... the guilty one, the boy come... her aid and then learns of ... double life that she has been l... ing. Disagreeing with the ma... in which the lawyer for the def... is conducting the case, the y... undertakes the task of freeing ... from the charge, when her c... sel withdraws and while all ... facts are against her and her r... tation is torn to shreds he ba... on to finally emerge victorious...

The manner in which "The ... of Mary Dugan" is presented ... most unusual. The curtain is ... used. The audience assembles ... fore a stage already set and ... curtain already up. The scen... a courtroom and before the a... of the play takes place the va... characters come and go, the ... trict Attorney and the lawyer... the defense arrive, and prepa... give battle, the newspaper me... rive and the court attend... lounge around awaiting the ar... of the Judge, when the court ... called to order and the trial ... gins. The end of each act o... when the court is adjourned, ... the curtain does not descend.

GETTING back to the Th... Guild and the four play... the American Theater it m... said that it is not the practic... the guild to star an indivi... member of the company and a ... in one play may be a butler in ... next. The records of the pl... to have roles in the productio... be given here are fairly impe... and should insure excellent ... formances of the four plays.

Elizabeth Risdon is an E... actress and came to this co... from London to appear in S... "Fanny's First Play." Miss Ri... has appeared in the original ... production of "The Silver C... "Right You Are If You Think ... Are," by Luigo Pirandello, and ... Plays. She has acted with ...

Continued on Next Page.

ST. LOUIS POST-DISPATCH

DRAMA-MUSIC-MOVIES

PART THREE. ST. LOUIS, SUNDAY MORNING, JANUARY 13, 1929 PAGES 1—6A

Drama Aplenty for Theatergoers

Theatre Guild Brings Four Plays to the American and the Shubert Has "The Trial of Mary Dugan."

THEATER goers will not be able to complain about any lack of drama in St. Louis this week. Starting tonight "The Trial of Mary Dugan," one of the successes of the season, comes to the Shubert Theater while, tomorrow night, the New York Theater Guild begins a week's stay at the American during which time four plays will be presented.

"Ned McCobb's Daughter" to be given Monday and Thursday evenings is the work of Sidney Howard, a young Californian. It is said to be food for the intellectuals, a charming love story, for those who in spite of our so-called practical age, still delight in the emotional surge, and withal a story of intense heart interest. New York critics acclaimed it "a delightful bootlegging dramatic comedy."

In "The Doctor's Dilemma," George Bernard Shaw turns loose his boundless gift of satire against the medical profession. He attacks what he conceives to be the shortcomings of this science, which, according to Shaw, is much less scientific than the doctors would have us believe. At the same time, he picks up the case of the artist, who, he says, it frequently nearer the truth than the man of the laboratories and clinics. The Shaw opus will be the offering on Tuesday and Saturday evenings.

"The Second Man," to be introduced Wednesday evening, and also at the matinee Saturday, is the work of S. N. Behrman, who, with Kenyon Nickolson, composed "Love Is Like That." It is the story of an irresponsible novelist addicted to luxury, torn between his desire for the things a wealthy widow can bring him and his love for a younger woman. He is about to marry the widow when the other falsely says she is to become the mother of his child. The novelist is prepared to accept the consequences when the girl realizes he does not love her, so she turns to another man.

"John Ferguson," announced for matinee Wednesday and to be repeated Friday night, has in it many familiar situations of the stock melodrama, the mortgage on the old farm, the murder to avenge a girl's honor, the false arrest and the last-act solution of the mystery, but the genius of St. John Ervine is said to have lifted the play far above the commonplace by splendid writing.

IN Bayard Veiller's thrilling play, "The Trial of Mary Dugan," which will be presented at the Shubert-Rialto tonight, you will experience all the thrills of a real murder trial without its usual inconvenience. A beautiful young woman is accused of the murder of the man who has surrounded her with every luxury and who has provided her with the money that would allow her younger brother to complete his egal education, and become a member of the bar.

When the trial begins and the evidence points to Mary Dugan as the guilty one, the boy comes to her aid and then learns of the double life that she has been leading. Disagreeing with the manner in which the lawyer for the defense is conducting the case, the youth undertakes the task of freeing her from the charge, when her counsel withdraws and while all the facts are against her and her reputation is torn to shreds he battles on to finally emerge victorious.

The manner in which "The Trial of Mary Dugan" is presented is most unusual. The curtain is not used. The audience assembles before a stage already set and the curtain already up. The scene is a courtroom and before the action of the play takes place the various characters come and go, the District Attorney and the lawyer for the defense arrive, and prepare to give battle, the newspaper men arrive and the court attendants lounge around awaiting the arrival of the Judge, when the court is called to order and the trial begins. The end of each act comes when the court is adjourned, but the curtain does not descend.

GETTING back to the Theater Guild and the four plays at the American Theater it may be said that it is not the practice of the guild to star an individual member of the company and a lead in one play may be a butler in the next. The records of the players to have roles in the productions to be given here are fairly imposing and should insure excellent performances of the four plays.

Elizabeth Risdon is an English actress and came to this country from London to appear in Shaw's "Fanny's First Play." Miss Risdon has appeared in the original Guild production of "The Silver Cord," "Right You Are If You Think You Are," by Luigo Pirandello, and other plays. She has acted with Otis

Continued on Next Page.

Four Theater Guild Plays at the American and "The Trial of Mary Dugan" at the Shubert



PEG ENTWHISTLE ELIZABETH RISDON and NEAL CALDWELL in "JOHN FERGUSON."



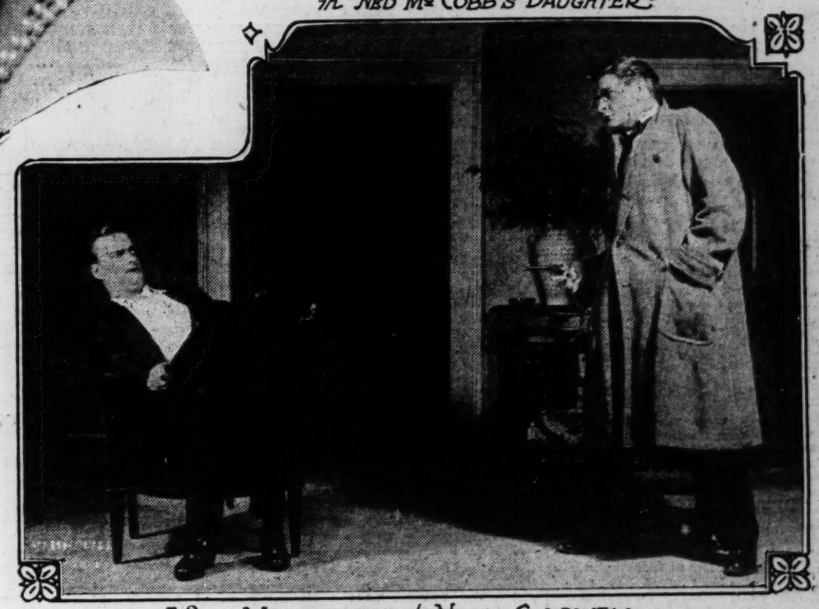
ELIZABETH RISDON and WARBURTON GAMBLE in "THE DOCTOR'S DILEMMA."



ETHEL INTROPIDI with "THE TRIAL of MARY DUGAN" at the Shubert.



PEG ENTWISTLE and NED CALDWELL in "NED Mc COBB'S DAUGHTER"



ALAN MOWBRAY and NEAL CALDWELL in "THE SECOND MAN"

Municipal Opera to Open Summer Season on June 4

THE 1929 season of Municipal Opera in Forest Park will open on Monday night, June 4, and will continue for 12 weeks, closing Sunday night, Aug. 25. There will be 12 different productions, each having a premier performance on Monday night and a concluding presentation the following Sunday night. While the repertory has not yet been completed, it is expected that six new operas will be produced next summer, the other half of the season being devoted to the revival of the more popular works of previous years. As far as is practical the choice of the repeat works will be governed by the vote of the guarantors of the Forest Park enterprise at a recent meeting.

A group of the Municipal Opera officials departed for New York this morning to pass on principals for next summer and to engage a new musical director and a new general stage director. David E. Russell, manager for the theater association, has been in New York for a week, assembling principals for inspection by the Cast Committee. It is stated in advance that nothing will be left undone and no expense spared to engage the finest cast that has ever appeared on the stage of the Municipal Theater. Several operetta stars of the first rank will be offered a local engagement.

The first step in preparing for the 1929 season was taken last Thursday morning when enrollment of local singers for the association's chorus training school started at the downtown offices. Registration of chorus school applicants will continue until next Saturday. A week from tomorrow night, Manager Russell and the new stage and musical directors will begin examining the chorus school applicants as to dancing and vocal ability. A week later the school will be organized and instruction started in the requirements of the operas that are to be produced at the Municipal Theater.

The school will meet five nights each week until the first of May when general rehearsals of the first opera production are to begin. Each member of the school will be required to attend three nights weekly. One session will be devoted to vocal training, a second to dance instruction and a third to instruction in general stage work. The vocal and dance classes for boys will occupy two nights each week, and a similar period will be allotted to the girls. The fifth night will be used for a general session for all of the prospective choristers who are admitted to the school.

This year's chorus school and all rehearsals for the opera productions will be held at Rubicam Hall, Grand and Potomac avenue, which has been rented by the Municipal Theater Association. Previously, the association used the Jefferson Memorial Building in Forest Park, but this place was given up recently when the Missouri Historical Society found that it needed the west wing for a proper display of the Lindbergh trophies.

Notwithstanding the deficit that resulted at the close of last summer's Municipal Opera season, and in face of constantly mounting production costs, there will be no change in the prices of admission for next summer's performances at the Municipal Theater.

Amusement Calendar

AMERICAN—Four plays by the Theater Guild, presented as follows:

"Ned McCobb's Daughter"—Monday and Thursday nights.

"The Doctor's Dilemma"—Tuesday and Saturday nights.

"John Ferguson"—Wednesday matinee and Friday night.

"The Second Man"—Wednesday night and Saturday matinee.

SHUBERT—"The Trial of Mary Dugan," starting tonight.

LOEW'S—"Alias Jimmy Valentine," with William Haines. A talking picture, with singing and talking vaudeville acts on the sound screen.

MISSOURI — "The Man Who Laughs," with Conrad Veidt, Baclanova and Mary Philbin. On the stage, Eddie Peabody, in a "Blue Revue."

AMBASSADOR — "The Stolen Flapper," with Jack Holt and Nancy Carroll. On the stage, Ed Lowry, in a revue.

ST. LOUIS—Benny Davis, song writer and entertainer, with a company of 18; Adele Verne, concert pianist; Manny Besser and Dorothy Balfour, in "Cigars versus Cigarettes;" and Roy and Pierce, in a comedy offering. The photoplay stars Renee Adoree in "The Spieler."

GRAND CENTRAL — Second week, "The Barker," talking picture.

GRAND OPERA HOUSE — Adele Nelson and her dancing elephants; Cliff Nazarra; five other acts and "Night Bird," a picture, with Reginald Denny and Corliss Palmer.

MIDTOWN—Ninth and final week of Al Jolson in "The Singing Fool."

GARRICK — Mutual Circuit Burlesque.

Mr. Veiller Reveals Himself

Bayard Veiller, a former newspaper man and author of the drama, "The Trial of Mary Dugan," which is at the Shubert Theater this week, also wrote "Within the Law" and "The Thirteenth Chair"—three pronounced successes. In the accompanying article Mr. Veiller tells something of his methods.

AS I have had the good fortune to write three plays that have scored what is known in theatrical parlance as knock-outs, a number of people have been good enough to ask me, or to speculate on their own, about my method of doing it. They have been particularly curious since the success of "The Trial of Mary Dugan," because, coming after an interval of 10 years during which I was supposed to be through, it had something of a shock even to my most ardent admirers—if any.

Not out of modesty, which I regard as the most poverty-stricken of all virtues, but because I do not thoroughly understand myself how it all comes about, I readily give credit for my three hits to three strokes of good fortune. To make the explanation even more satisfactory I believe that the reinforcement of this good fortune by three good managers, three good casts and three good directors, clinched the business.

NEVERTHELESS, I have a definite policy which may have contributed something to the triple occurrence. Many playwrights write for posterity or for that vague dream of something or other, which they call art. It is a noble motive, but the trouble with it in writing for the theater, is that one is liable to get out of focus with the time and the public while serving it. I thnk my soul is as virgin of art as a man's soul can be who earns his living by some form of creative or quasi-creative writing. I do not say this in praise of myself nor do I recommend it to those who want a more intense form of happiness. But I do believe that he who aims at a thing is more likely to hit it than he who shoots an arrow into the air. I aim at the box office.

The box office is a definite target, nor is it so gross and unworthy a goal as some people like to believe. It is true that he who hits it, makes money, but he who makes money is a better and happier man than he who doesn't, and certainly a better and more typical American. He is not so likely to rob a bank or vote twice or oppress his family. But in making an audience, and he gives that audience something in return for its money and something well worth the price. The theater is nothing without an audience; it is the playwright's collaborator and completion.

IN thus aiming for the box office, I obviously aim at an audience. And in aiming at an audience, I aim at its needs and desires in the theater. I do not try to give it what might please it in the library or what is good for its soul. I try to give it what would interest and amuse it while looking and listening to actors on the stage. I, therefore, of course, think of myself as part of that audience, sharing its collective mood and intelligence and its collective motive in hiding from the furies in a theater seat.

I find this—that he who writes for such an audience must also write, usually, not for posterity, not for himself, not even for a generation, but for the minute. He must write the easy and relaxed lingo of the moment. He must not write with too many meanings, because a play is like running water passing a given spot, and a playwright cannot bring his stream back that the audience may look into its depths again at a particular place. He must have plot, because it is movement that the audience has come to see and because movement, sudden, quick, surprising movement is what is most lacking in the everyday lives of the everyday people who come to the theater. This is their magic. He must have the suspense to fix them in their seats with, and action to keep them there.

THE action must justify that suspense. His characters need not be real. It is enough that they are credible in their story. The story need not be real. It is enough that it is credible in the willing interest of the audience. It is amazing to find how many plays written with this credo survive in the memory of those who see them. "Within the Law" may not have been art, but it had a certain vitality. And I believe "The Trial of Mary Dugan" will have the same far from dishonorable fate.

As to my methods of writing, I do not make notes. I compose the play in my head, dialogue and all, and then write it down. Then I devote myself strenuously to the more difficult business of getting a production.

With "The Man Who Laughs" at The Missouri



The War Is On Between Local Cinemas

Fox and Skouras Preparing to Wage Battle for Customers on Grand Boulevard Starting Early Next Month.

By NIE.

BY the end of this week the workmen are scheduled to be out of the new Fox Theater and the house will be turned over to the showmen of the Fox organization, who are already here from New York for the final preparations for the opening. So far no date has been announced, but it is almost certain to take place before the middle of next month.

Rival local managers are watching for an announcement of the Fox program of stage shows with keen interest. The Missouri, which has been almost completely redecorated and refurnished to meet the competition of the enemy, is firing the first gun in the battle of stage shows which will take place, and the next few months will find Grand boulevard cinema-goers getting more for their money than they ever dreamed of. How good it will all be is something else again, but everybody is going in for mass production on a grand scale and there will be plenty of talent on hand to make worthwhile shows.

The Skourases announced yesterday that they had signed Charles Previn to direct the orchestra and stage shows at the Missouri starting next Saturday. Previn, well known locally through his four seasons with the Municipal Opera in Forest Park, has been at the Roxy Theater in New York—a Fox house—and with the Fox Theater in Brooklyn. It was supposed he would come here with the same organization, but somehow he and Spiros Skouras got together in New York and signed a contract which brings him to the Missouri.

In addition, on the same day that Previn takes over the baton, the Missouri will add a chorus of 30 singers to its stage show, retaining the Missouri Rockets as well. With the musicians in the band show and the special acts this combination will about meet the Fox plan of 100 persons on the stage. Leonardi, the present musical director at the Missouri, is to be retained along with Previn.

THERE is a rumor that Don Albert, former musical director at Loew's, who has been conducting orchestras in Paris since leaving here, will come to the Fox, but there is no definite word to that effect. Roxy, who puts on the big stage offerings at the Roxy Theater in New York, will have a hand in the opening show here at least, but the stage productions at the new Fox are to be under the general direction of S. J. Stebbins, a well known New York producer, who has been staging the performances at the new Fox house in Detroit.

As to pictures, both the Fox and the Missouri will shoot the best they have, and they have been saving up a collection of good ones for the occasion. The customers, who pay the freight, will watch the battle for patronage with interest.

CLARA BOW has been selected as the most popular star in motion pictures, according to figures just compiled by the Exhibitor's Herald and World, a trade publication. The figures are based on a survey of 2700 theaters in the United States, with owners and managers balloting for their favorites. Colleen Moore was second in the actress classification and Lon Chaney was adjudged the best-liked masculine star.

Miss Bow received 255 votes, as against Miss Moore's 132, and Chaney was given 171 votes. In the 1927 survey, Miss Moore topped the red-haired Paramount star.

WITH a heritage of 212 years of stage experience behind him, Thomas Jefferson, veteran actor, has been cast in his first talking motion picture role. He is to play a supporting part in "Close Harmony," an all-dialogue production in which Charles "Buddy" Rogers and Nancy Carroll have the leads.

The acting tradition has come to Jefferson through four generations. Thomas Jefferson started it in 1717 when he appeared with David Garrick in London. Since that time all male members of the family have followed in his footsteps.

For 87 years the part of Rip Van Winkle was played by members of this theatrical family. The present Thomas Jefferson's grandfather was the original Rip. He played the part for 17 years. Then Jefferson's father, the late Joseph Jefferson, played the role 45 years. Jefferson himself played it for 25 years.

Jefferson has varied his experience as a stage actor with appearances in motion pictures. His first screen roles were with the old Biograph company under the direction of D. W. Griffith.

Until he was cast in "Close Har-

Continued on Next Page.

Harold Bauer, Pianist, Soloist With Symphony On Friday and Saturday

Will Be Heard in Beethoven's "Emperor" Concerto—Molinari to Offer Two Numbers New to America.

HAROLD BAUER, who, since its organization more than a decade ago has been president of the Beethoven Association of America is to be soloist with the St. Louis Symphony Orchestra in its concerts at the Odeon Friday afternoon and Saturday evening of this week, and will play Beethoven's "Emperor" concerto.

Bauer is outstanding among the Beethovenians of the United States, as well as being one of the foremost interpretative pianists in the world. Long a favorite in St. Louis he will be doubly welcome in his appearances here in his presentation of the last of Beethoven's five pianoforte concertos.

Strangely enough it was not as a pianist, but as a concert violinist that Harold Bauer started his musical career. His first tour was in Russia. Alexander III, then Czar, died in the course of that tournee and concerts in the larger cities were impossible. Bauer's manager dispensed with the accompanists and they played small towns. To give variety to the program Bauer played the piano. After that he never could escape the pianoforte.

He is now engaged in his twenty-ninth tour of America and last season besides appearing with success in every section of America his foreign excursions included concert tours in eight European countries.

Bauer launched himself in the United States as a concert pianist in Boston, where he played a Brahms concerto with the Boston Symphony orchestra. Those were days when Brahms was thought "difficult" and "high-brow," and the concert from the standpoint of public applause was not a success, but Bauer kept on playing Brahms and was one of the great influences in popularizing the work of that master in the United States.

The program offers also some interesting modern Italian music, two pieces of Riccardo Zandonai, the "Canzone del Torchio" and the "Cavalcate di Romeo" from his opera, "Romeo and Juliet." The former is a symphonic interlude woven of one of the arias in the opera and the music for a dance of young girls which appears in the development of the operatic story. The Cavalcate is a musical picture of Romeo's ride from Mantua where he is in exile for the killing of Tybalt, back to Verona after he hears the false report of Juliet's death. The two works offered this week will be played for the first time in America.

Besides these the program will offer Sibelius' "The Swan of Tuolena," the Scherzo from Mendelssohn's "Midsummer Night's Dream" music, and the overture from Verdi's first great operatic success, "Nabucco."

In detail the program is:

Concerto in E Flat (Emperor)..Beethoven
I. Allegro
II. Andante cantabile
III. Minuet and trio. Allegretto
IV. Finale. Allegro molto
Harold Bauer
Two excerpts from the opera "Romeo and Juliet".....Zandonai
(a) Canzone del Torchio
(b) "Romeo's Ride."
"The Swan of Tuolena".....Sibelius
Scherzo from "The Midsummer Night's Dream" music..Mendelssohn
Overture to the opera "Nabucco"...Verdi

New York Day by Day

By O. O. McIntyre

NEW YORK, Jan. 12.

ETHEL BARRYMORE cackles in print over the cleverness of her brother John in fooling the reporters about his recent divorce from just a minute "Michael Strange."

The truth is that Barrymore is no longer the only Great Lover on the stage and screen. A dozen John Gilberts have arisen to confound him and reporters are not sitting about on his Hollywood lawn with poised pencils to chronicle the latest affairs of his private life.

Stage and screen stars are usually the last to realize that the public is fickle and has many moods. The matinee idol of yesterday doesn't turn a single head today. Mr. Barrymore may still flutter a few hearts, but newer and younger Romeos must also have their day. And Miss Barrymore may, if her recent brief stay on Broadway has not enlightened her, soon learn for herself how fleeting fame is.

It seems the roar about the follies of the younger generation is dimming. Older folk have found the youngsters were not so bad after all. Manners had changed a little and this furnished an idea that youth was skidding to Hades in a hand basket. It is true young girls get together and shake up a few cocktails and that now and then a high school boy puts a handkerchief over his face and holds up a filling station, but there is not a day that some newspaper does not show youth in a new light—something indeed which gives us a little catch in our throat and makes us proud. Lindbergh and Amelia Earhart gave all the grouches a jolt. Some of us old billy goats need to learn chiefly to let youth alone. It will come out all right. It always has.

I never knew but one writing man who carried a pencil and pad as all good writing men should. This one had a most elegant gold pencil and a leather backed book with his name embossed in gold, but somehow I never saw anything he ever wrote in print. I'd be willing to wager nearly all of the great ideas for literature were first scratched down on the backs of old envelopes.

Maybe psychologists could explain a trick of faulty memory. I rarely jot down memoranda, but if I search my mind for a fugitive impression it comes to me instantly if I can lie down and close my eyes. Consequently I spend most of my working day flopping around on a lounge. And even then it doesn't add up much.

I think the most distracting things to writers is a telephone call. To break in on his thoughts with a conversation on some topic entirely different generally spoils the day for those engaged in really serious work. So much so that many novelists have studios away from their homes and without telephone connection.

A Broadway actor was recently an entertainer at Buckingham Palace. He was asked how his stuff got over. "Great," he replied. "The Queen laughed so hard her hat fell off."

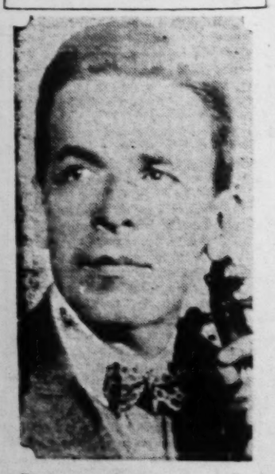
They were discussing the worst fights in their lives. One man awakened to find a lion sniffling at his face. Another caught his foot in a railroad frog as a fast express rounded a curve. A third was lurched over the rail of an ocean liner. And the fourth—whose scare seemed the most hair raising of all—was walking along a dark country road when, in passing a lonely grave yard, saw something white slowly rise and come toward him. He stood completely paralyzed otherwise he would have always believed in ghosts. A big sheet of white paper, carried by a vagrant breeze, swirled down at his feet.

There is a young lady in New York with prematurely snow white hair. While crossing a deserted field one night a bat flew in her hair. She was unconscious for a week.

Short shavings: Sinclair Lewis and his bride are living in the Greenwich Village area. . . . Mayor Walker continues to arrive late at all social engagements. . . . There is a well-known gentleman in New York by the name of Oswald Herring. . . . And in Brooklyn is a lady named Lotta Tripe. . . . Ganna Walska has employed a high-powered press agent to exploit her perfumes in America. . . . The orange drink stands keep open all winter selling hot drinks. . . . Al Smith is said to be ready to write his autobiography for $300,000. . . . Who wouldn't? . . . Norman Anthony who made Judge "click" after an army of editorial tinkerers had tried has been made editor of Life. . . . Robert E. Sherwood has resigned. . . . Robert Benchley has not decided. . . . Charles Dana Gibson remains in the saddle. . . . Edna Ferber, Eve La Gallienne, Willa Cather, Kathleen Norris and Mary Garden give their right ages in the current "Who's Who."

Smart hotels are now known by their aristocratic dogs. There has been a complete face about in the matter of permitting canines in the big inns. Ten years ago they were barred. Today well bred and well behaved dogs are permitted in the Ritz, Plaza, Ritz Tower, Savoy Plaza, Sherry Netherland, St. Regis and a half dozen others of the smartest. Hotel men found they were deprived of enormous revenue by the ban. Scores of rich families left hotels for private apartments. Rich Europeans, who are used to taking dogs everywhere, went to boarding houses and finally the hotels realized their blunder. They also found that dog lovers were secretly banded together to ignore dining rooms of hotels where dogs were barred.

Albert Spalding



Violin soloist, who will appear in a recital at Principia next Friday.

Pictures and Music and Things Like That



Leila Hyams, William Haines and Lionel Barrymore in "Alias Jimmy Valentine" at Loew's.



Above—Dorothy Balfour at the St. Louis. Below—Harold Bauer, piano soloist with the Symphony next Friday and Saturday.



Above—Adele Nelson at the Grand Opera House. Below—Jack Holt in "The Stolen Flapper" at the Ambassador.

Facing the Music

THE Oratorio Society of St. Louis, William B. Heyne, conductor, will present its fourth church concert of the season at St. Peter's Lutheran Church, at the northeast corner of Kingshighway boulevard and Wichita street, tonight at 7:30. Excerpts from George Frederick Handel's oratorio "The Messiah" will comprise the program.

The program for the popular and free organ recital by O. Wade Fallert in the Scottish Rite Cathedral, 3637 Lindell boulevard, this afternoon, at 3 o'clock, follows:

Toccata in D.....Kinder
Light Opera Suite—Naughty Marietta.....Herbert
(a) Naughty Marietta.
(b) I'm Falling in Love With Someone.
(c) Ah, Sweet Mystery of Life.
(d) Italian Street Song.
Cello:
(a) Kol Nidrei.....Bruch
(b) Gavotte No. 2.....Popper
(c) From the Land of the Sky Blue Water.....Cadman
Samuel Houston Mayes III.
Serenade.....Harker
(a) La Cinquantine.....Gabriel Marie
(b) Souvenir.....Drdla
(c) Coronation March from "El Prohpete".....Meyerbeer

The Musicians' Guild of St. Louis will meet in the Tower Room of the Congress Hotel this afternoon at 4:30. Ernest R. Kroeger will speak on "The Beauty and the Character of the Fugue Subjects in J. S. Bach's Well-Tempered Clavichord, Book One." Mr. Kroeger will play several fugues in illustration of his theme.

Albert Spalding, the American violinist, will appear at Howard Hall, The Principia, next Friday evening, in the fourth number of the Principia concert and lecture course.

The Bel Canto Choral Club rendered several effective numbers at the installation of officers of the University Eastern Star Chapter, Jan. 2. The club also gave a sacred program at the Epworth M. E. Church, Jan. 6. During the holidays a club group caroled at the Jefferson Hotel, which was both musically and financially a success. Rehearsals are held every Wednesday morning at the Kingshighway Presbyterian Church.

The 55 men of the Prague Teachers' Chorus, with Director Dolezil who arrived in New York Jan. 4, sang their first American concert the following afternoon at Symphony Hall in Boston. On Jan. 8 the chorus sang, by Government invitation, at the Library of Congress in Washington. After concerts at Yale and Harvard Universities, they will give a New York concert today and then begin a tour which will bring them to St. Louis, at the Coliseum, Jan. 31.

Mrs. Frederick Nussbaum, music director of the Mel-Harmonic Club, has arranged the following program for the club's next meeting, Jan. 18, at 8 p. m., at Baldwin's Recital Hall:

Cello—Sonata E Minor.....Grieg
Arthur Lieser
Mrs. Frederick Nussbaum at the Piano.
Song—Songs My Mother Taught Me.....Dvorak
Holland Malloy.
Piano—(a) Valse Op. 64 No. 1.....Chopin
(b) Valse Caprice.....Tirindelli
Anita Lieser.
Song—Elegy.....Massenet
Paul Zaltomirski.
Piano—Selected.....
Louise Bernero.
Song—Visi d'arti.....Puccini
Vera Chertoff.
Song—From the Land of the Sky Blue Water.....Cadman
Mrs. Fred Best.
Piano—Tarentelle.....Leschetisky
Kathleen Simpkins.
Song—The Last Rose of Summer—
Annette Schults.
Baritone—Rosary.....Nevin
Paul Karbacka.
Piano—To My Beloved.....Schuett
Nellie Warhof.
Song—Peter Pan.....Stickles
Marie Marceno.
Violin—Gypsy Serenade.....Zaldez
Lillian Werdin.
Song—Selected—
Rose Marie McLaughlin.
Aria—Caro Nome.....Verdi
Ruth Roll.
Song—Aria, Pleurez, pleurez mes yeux.....Massenet
Helene Hellwig.
Mel-Harmonic Trio—
Arthur Lieser.
Kathleen Simpkins.
Arthur Lieser.

John Charles Thomas, baritone, will give a song recital at the Odeon on Tuesday evening, Jan. 22, under auspices of the Civic Music League. Mr. Thomas is in America this season for his annual tour of the homeland which will extend into the early spring, when he is scheduled to depart for opera engagements in Italy in May and June.

Josef Lhevinne, the Russian pianist, will give a recital at the Y. M. H. A.-Y. W. H. A. on Jan. 26 and 27, under the auspices of the Music Concert Series.

"Pop" Concerts To Be Resumed This Afternoon

Molinari Begins His Series of Sunday Programs With Haydn's Symphony as a Feature.

HAYDN'S D Major Symphony (B and H No. 2), Moussorgsky's "A Night on Bald Mountain," the Strauss tone-poem "Death and Transfiguration," and Berlioz' "Rakoczy March" are to make up the symphony program which Bernardino Molinari directs at the Odeon at 3:15 p. m. today to initiate the series of Sunday Popular Concerts which he will conduct here this season.

Haydn composed his D Major symphony for his memorable visit to London in 1794-95. It was first produced at the Salomon concerts at the King's Theater on May 4, 1795, and was announced as a "New Overture." The other major work on the program was Haydn's "Military Symphony," together with which were two concertos, some songs and duets.

The Moussorgsky "A Night on Bald Mountain" was presented by Molinari at last week's regular symphony concert, in the course of which it was an outstanding number because of the vividness of its presentation of a Russian witch's Sabbath. With the Strauss tone-poem "Death and Transfiguration" and the Berlioz "Rakoczy March," the guest conductor brought to a close his first concert pair of the season.

The program in detail this afternoon will be:

Symphony No. 2 in D Major (London).....Haydn
I. Adagio. Allegro
II. Andante.
III. Minuetto. Allegro. Trio
IV. Allegro spirituoso
"A Night on Bald Mountain".....Moussorgsky
Tone Poem: "Death and Transfiguration".....Strauss
"Rakoczy" March, from "The Damnation of Faust".....Berlioz

Playhouse Club In Wilde Comedy Reading Tonight

The Playhouse Club of St. Louis University will give a circle reading of Oscar Wilde's brilliant comedy, "Lady Windermere's Fan," tonight in Sodality Hall, 15 N. Grand Boulevard and the public is invited to attend. As a "curtain raiser," the Club will give a reading of Thornton Wilder's new one act play "The Angel That Troubled the Waters." This will be the first time that Wilder's play has been read in St. Louis.

There will be a musical setting to the readings, and a social half hour will follow. Among those taking part will be Misses Mulvihill, Mary McDonough, Lucienne Deschodt, Betty Kaspar, Audrey Koesterer, Margaret Boland, Frieda Marchand, Joseph Hummert, John Lally, Robert Boylan, Forrest Murphy, Joseph Orlick, Robert McCoole, Edward Kramp, Nicholas Fillo and Donald Gunn.

Toy Theater Cast In Barrie Comedy

Sir James Barrie's play, "Alice Sit-by-the-Fire," will be given on Friday evening, Jan. 25, at the Toy Theater, Musical Art Building. On the following day, Saturday, there will be a special matinee at 2:30 o'clock. The title role, "Alice," will be played by Madeleine Douglas, who a few weeks ago played the part of "Gammer Gurton" in the Toy Theater Players' production of "Gammer Gurton's Needle." Playing the role of her husband, Col. Grey, is Sanford Wise; their children, Amy and Cosmo, are played by Rosalind Douglas and Halford Houser; Ginevra, Amy's friend, is played by Florence Schreiber; Stephen Rollo, the villain, is played by William Yeager; nurse, Virginia Wise; Fanny, a maid, Mary Evelyn King. Mrs. Douglas, besides playing the lead, has directed and staged the production.

Behind the Screens

HOLLYWOOD, Jan. 12.

THE aftermath of the holidays in Hollywood is a collection of Christmas cards as unique in its way as any other manifestation of life in this film center. Something of the spirit of St. Valentine's day enters into the exchange of greetings. Certainly no one ever received valentines more gorgeous than the Yuletide missives specially designed and executed for some of the stars. And the breezy jocularity of the numerous "spoofing" cards reminds one strongly of the old-fashioned comic valentine.

Among the latter group an outstanding example this year was the map-size caricature from James Cruze and Betty Compson. It depicted in pen-and-ink a sort of bird's eye view of the hospitable Cruze estate northeast of here, with special attention to the bad habits of guests. Every type of thoughtless visitor was represented from the gay athletic girl who leaves her wet bathing suit on the best chair, to the hail-fellow-well-met whose weakness is calling friends on the telephone and urging: "Sure, come on over and bring the gang with you. I'm at Cruze's."

Another caricature, fathered by Pat Dowling of the Christie comedy outfit, was a sort of Rube Goldberg diagram of how talking pictures are made, winding up with the announcement that "our camera talks, sings, gesticulates, rolls over and plays dead, and amplifies to you a Loud and Hearty Merry Christmas."

Colleen Moore mixed humor with sentiment by sending a cartoon photograph of herself in blackface, saying: "If Santa Claus forgets me I sure hope he don't forget you-all, 'cause you-all is suttinly nice."

There were some very formal cards, too, bearing famous names in fuller form that one is accustomed to seeing them in electric lights out in front of the theater. For instance, the severely plain card with white embossed crest, signed "Richard Semler Barthelmess."

Tom Mix sent a pen-and-ink portrait of himself in Western costume, with a gold seal in the lower right-hand corner. Rod LaRocque wrote his greetings boldly in red ink on white bristol-board. Other cards carried etchings of the senders' homes—pictorial reminders of pleasant afternoons and evenings.

An indication of the swiftness with which new developments can alter the whole outlook of the motion picture industry is found in the fact that, while producers practically without exception have "gone talkie" and the industry has been thoroughly upset, the revolution has been so abrupt that only four studios have had time to rush one or more full-length dialog pictures to the screen.

These "first all-talkies" of the various producing organizations have been particularly interesting because each studio approached the problem with a different process of recording of an utterly new technique. Warner Brothers' "Lights of New York" not only was the first 100 per cent dialog feature, but the first feature-length demonstration of the feasibility of synchronizing dialog on a phonograph disk with lip-movements on a strip of film.

Universal's "Melody of Love" was the first feature-length talking picture using the Movietone process of recording dialog photographically on the same film with the action. Paramount's "Interference" was recorded on two films, one for action, the other for sound, and was an outstanding attempt to subdue and refine the newfound voice of the screen. The first Fox feature-length talker, "In Old Arizona," took the new art of the movies out into the open and showed players speaking their lines on a stage as wide as the desert and as high as the sky.

The next organization to present its first full-length talkie will be, according to present schedule, Pathe, which has "The Missing Man" about ready for release. This picture also will be closely watched by those who are following the development of the talking screen, for it is the first feature-length example of dialog reproduction by the Photophone (RCA) process which differs in important respects from any of the others.

Incidentally the new film will mark the first screen appearance of Lee Patrick, the Broadway acress brought here by Pathe several months ago.

There was a time when the picture-makers of Hollywood talked pictures from morning till night. At the slightest provocation they would teH with poetic enthusiasm of their newest pictorial achievements. Now it is music they talk about. The same man who used to exclaim: "What? You haven't heard about the big earthquake scene we just finished?" says now: "Boy, the love song Susie sings in the last reel is a lallapalooza!"

A tour of the Metro-Goldwyn-Mayer lot the other day revealed executives in a state of lyrical enthusiasm over the catchy tunes which are part of "Broadway Melody," the musical movie nearing completion there. Charlie King, the New York musical comedy star, who makes his film debut in this picture singing "You Were Meant for Me," has been signed to a long-term contract—not because he can act, for there are others here who can act; nor because his face screens well, for there are other faces here that screen well; but because he has a singing screen personality that will put over a new song if anything can. Another new tune the picture is expected to popularize is "The Wedding of the Painted Dolls," sung in accompaniment to an elaborate dance number in natural colors.

On the Warner Brothers lot, of course, one expects to meet enthusiastic mentions of the new songs Al Jolson has for his new picture. But then Jolson always was identified in the popular mind with songs. However, on the set where Ramon Novarro is completing a picture begun in the South Seas one learns at once that he has composed a new song for this film. And the latest at FBO, where Gloria Swanson is making "Queen Kelly," is that she will sing several songs in the picture.

Alice White is to be a full-fledged star in 1929 at First National Studios. A new contract with Miss White has just been signed, which insures her starring in four pictures during the coming year. All will be singing, dancing and talking pictures, with a musical comedy flavor.

Miss White, exponent of flaming youth, has progressed rapidly during the two years she has been in motion pictures. She was a script girl two years ago, and got her first contract as the result of a screen test before she had acted for a picture.

Miss White is now making "Hot Stuff," a college story, directed by Mervyn Le Roy. Her next picture on this year's program is "The Broadway Musketeer," from the novel by Jay Gelzer.

Two German Films At Odeon Tonight

"The Nibelungs," a German made motion picture in two parts, "Siegfried" and "Kriemhild's Revenge" will be shown at the Odeon tonight starting at 7:30. Siegfried is the third section of Wagner's "Ring der Nibelungen" and is the picturization of the mythological story of the ancient Norseman, immortalized by Wagner's "Ring."

The Nibelung picture was directed by Fritz Lang from the scenario of Thera von Harbou. The stage sets were designed by Otto Hunte and Hugo Riesenfeld of New York arranged the score. The titles are in English.

PLENTY OF DRAMA FOR THEATERGOERS DURING THIS WEEK

Continued From Preceding Page.

Skinner, George Arliss and William Gillette.

Peg Entwistle has been with Walter Hampden and the Jewett Repertory Theater, Boston. Her New York debut was made in "The Man from Toronto," and then "Tommy." She was in "The Home Towner," the George M. Cohen play shown in the talking films here lately.

Richard Stevenson, who will be seen here as Babe Callahan in "Ned McCobb's Daughter," the opening play, also as Louis Dubedat in Shaw's "The Doctor's Dilemma" and Andrew Ferguson in "John Ferguson," is a graduate of Harvard. Mr. Stevenson started in business in Wall Street, and began his stage career with the Jessie Bonstelle Stock Company, now permanently located in Detroit. Mr. Stevenson has long been identified with the New York stage, having played the leading roles in "White Cargo" during its long metropolitan engagement, in Robert Milton's "The Unseen," "Kongo," "Cock Robin" and in Brock Pemberton's "Hotbed." He has been in stock companies here in St. Louis and in Kansas City, and was an aviator during the war.

Warburton Gamble was in the "Strange Interlude" and with Katherine Cornell in "The Letter" and also has been in pictures.

Alan Mowbray is a young English actor. In this country, he has appeared in "These Modern Women," "Sport of Kings," "Creaking Chair," "Wolf, Wolf," "Immoral Isabella" and "The Play's the Thing," during the New York runs.

Edwin Maxwell was born in Ireland and has been on the stage for 32 years. He has played in this country in stock, managed his own company and was in "The Jazz Singer," "The Donovan Affair," "Easy Come—Easy Go," "Merton of the Movies" and many others. He has written several plays.

Brandon Evans has had extensive stock experience and has toured in "The Bat," "The Fool" and with Walker Whiteside.

P. J. Kelly has been a member of Walter Hampden's company in New York and has been with the Irish National Theater in Dublin and has played with Mansfield, Sothern and Marlowe, Margaret Wycherly and Walter Hampden.

Neal Caldwell has been a director of the Cincinnati Art Theater, an actor with the Goodman Art Theater, Chicago, and with the Garden Theater here in St. Louis.

LOCAL CINEMA WAR ON GRAND BOULEVARD SOON TO GET GOING

Continued From Preceding Page.

mony" the films had not seen this veteran for some time, however, as upon the death of Frank Bacon he was chosen to play the role of Lightnin' Bill Jones in the stage play "Lightnin'." He played that role continuously for seven years and only made his last appearance in it recently, before coming to Hollywood.

In "Close Harmony," Jefferson will be in familiar atmosphere, as it is a production of stage life based on a story by Elsie Janis and Gene Markey. John Cromwell, trained on the stage, is the director.

EMIL JANNINGS is to have his first real film location trip since coming to Hollywood two years ago to star in American-made pictures.

The European star will leave the film capital for Lake Tahoe in the high Sierras and will work near the mountain resort for a week while scenes of his new picture are taken.

The only approach to locations Jannings has heretofore had in this country were occasional trips to the Paramount ranch, 40 miles north of Hollywood.

"The Way of All Flesh," "The Street of Sin," "The Last Command," "The Patriot," and "Sins of the Fathers" were all made within the gates of the studios, with the exception of a few scenes taken at the ranch in the near vicinity of Hollywood.

Snow is the cause of the European star's first location trip. The locale of his new picture is the Swiss Alps and many of the scenes have to be taken in the snow. The white-capped mountains are also a scenic background necessity for many of the production scenes.

At The Play

—By— St. John Ervine

NEW YORK, Jan. 12.

WE were talking, the other afternoon, about plays and players, and someone dropped a remark about the days when actors were great. It seems that we have no players now equal to those who flourished 40 or 50 years ago. Names such as Booth and Salvini were bandied about, and we heard references to Irving and Macready and Bernhardt and Duse. All, all are gone, and nothing is left for show. That, indeed, is the actor's tragedy. When he dies, we who remember him may be as fervent in our praise of his work as we please, but we cannot make those who never saw him realize what an actor he was. If I mention Bernhardt and Rejane and Duse and Ellen Terry to youngsters who are enthralled by Katherine Cornell and Jane Cowl and Ethel Barrymore, will they not, as politely as they can, yawn in my face?

Myself, I think that actors and actresses are remembered for far longer than they are ready to believe. A gracious personality does not so easily die out of the world as we suppose. Ellen Terry had not acted for many years when she died, yet the fragrance of that lovely nature remained in the memory of her faithful public and was communicated to many who had never seen her, except, perhaps, as an old, bent and very adorable woman who sometimes came to see a play and took as much delight in it as a young girl. The name of Booth is well remembered still, but who remembers the names of the authors of his plays?

THE gentleman who complained that we had no great players now could remember Bernhardt's performance in a play, but he could not remember the name of the piece or its author. Are people 60 years hence will be talking of the brave days of Katherine Cornell—they will boastfully call her Kit—and Jane Cowl and John Barrymore, and, as sure as you are alive, they will add, "Ah, you haven't any actresses to equal them nowadays!"

The actor is primarily interested in acting: he is not greatly interested in drama. What he wants is a chance to show what he can do, not a chance to show what someone else can do, and he is not at all eager to share the glory on the occasion with an author or with other actors. Bernhardt preferred to appear in Sardou's plays. Henry Irving loved to act in tawdry piece called "The Bells." Ellen Terry adored "Masks and Faces," a little play in which she could be unrestrainedly Ellen Terry without having to stop and be Henry Irving a chance to perform. The Barrymores are not interested in plays: they are interested in Barrymores, in acting, in the chance which a piece gives them to show what they can do with the emotions.

It is to prevent an actor from upsetting the balance of a play by exaggerating his own part in it that the director has grown to his importance in the theater. In preserving the balance of the play the director prevents actors from doing any more than they ought to do with the result that the greatness of the past is no longer possible. The play today, more than in any other period, is the thing.

THE part, said the late Israel Zangwill, in the eyes of the actor, is greater than the whole, and when he chooses a play he chooses one which has a fat part for him in it. He is very unscrupulous about this matter and has no hesitation in hacking and chopping and changing a play until he has hewed it into a shape that will fit him, even if it fits nobody else and is not at all what the author wrote or wanted. He is always maneuvering for position, edging himself nearer and nearer to the center of the stage and desperately anxious to save players from too much exposure in the limelight. There are countless actors who assert that there is no need for them to learn the author's words with any care. "The impression of them! Bah, that's enough!" they say.

The ideal theater is one in which all the parts are balanced, but the ideal theater and the ideal anything else does not exist, and will never exist. Bad actors are predominant in the playhouse, and people go to the theater to see, not a play but a player, then drama declines in quality. When drama is prominent, and people go to see the play rather than the player, then acting begins to be averagely good, ceases to be remarkable. It seems to me to be the present state of affairs, but my opinion is not the general one, and it is possible, in a time of high prices, to hear people complain that there are no great actors nowadays. If the plays which kept the great actors who lived between 1820 and 1870 to achieve their distinction were to be revived now, we should boo or laugh them off the stage—not because our players have no ability to act them, but because we have accustomed ourselves to better stuff than that.

HEAVEN knows we are hard against our stage often enough, but compared with that of our grandfathers, it is a great stage. Our plays can be read without discomfort; theirs cannot be read at all.

I sometimes wonder, too, how many of the great actors of the past would win a handicap if they were to perform today as they performed in their own time. Would Booth stir a pulse now? Would Salvini cause a single heart to be quished by the gentlest young lady? They might, if they adapted themselves to our time, but it is impossible that they would be content about that, and we should be free to accuse them, not of acting badly, but of ranting and roaring.

For my part, I am fairly content with the players of my time, and I do not doubt that in my old age I will boast of them so persistently that I shall bore all the young maidens for miles around.

(Copyright, Press Publishing Co.)

S. J. Stebbins



Well known producer, who is here to put on the stage of the new Fox Theatre.

WAR VETERANS DYING AT RATE OF 1000 A MONTH

...68,788 on Pension Roll; Widows of War of 1812 on List.

By the Associated Press.

WASHINGTON, Jan. 12.—Indicating a death list of about 1000 a month, the Civil War veteran pension roll stood at 68,788 at the end of 1928, more than 4000 less than the middle of last year.

The present Civil War pensioners, in contrast, the Interior Department said in announcing the figures, with that of 30 years ago, when it reached its high tide of 676,000.

The number of widows of Civil War veterans also has decreased, 31,000 of them being on the pension list at the end of the year, or this was 5000 less than six months ago.

The Spanish-American War veterans are increasing on the roll, with 173,000, an increase of 10,000 in six months, and 27,000 widows.

Of the other wars, only 1 widows of soldiers of the War of 1812 remain as receiving pensions, while there are 802 widows of Mexican War soldiers. There are 4000 veterans of the Indian Wars and 3000 widows of these veterans. The Government finds that soldiers outnumber widows as a whole in pension payments. It is paying on Dec. 31, 1928, pensions to 261,660 soldiers and 218,337 widows. The pensions do not include the benefits paid by the Veterans Bureau of World War veterans or their dependents.

SAVE AT UNION EXCHANGE STORES

Three-Room Complete Outfit $169.75

A wonderful bargain for those who are in need of a complete three-room outfit. It includes everything in furniture and rugs. Pay Only $3 Monthly

3-Pc. Bedroom Outfits—Bed, Dresser, Chest.. $39.75

3-Pc. Walnut Bedroom Suite—Including bed, vanity and chest.... $59.75

4-Pc. Walnut Bedroom Suites — Vanity, Dresser, Chifforobe and Bed.... $89.75



Bed-Davenport Suites

Overstuffed—Three Groups—

$39.75 $69.75 $89.75

DAVENETTE SETS

$15.00 $25.00 $35.00

8-Piece Oak DINING-ROOM SUITE Specially priced at.... $29.75

9-Piece Oak DINING-ROOM SUITE Special at.... $39.75

RUGS

9x12 Felt Base Rugs.... $6.95

9x12 Tapestry Rugs—Special.... $15.00

9x12 Axminster Rugs—Slightly used.... $19.75



$100 TEN-PIECE BEDROOM OUTFIT

Bed, chifforobe, dresser, springs, mattress, 9x12 rug, rocker or bench, bed lamp and 2 bandoir. Complete outfit.... $69.75

($5 Monthly)

206 North 12th 12th & MARKET

—By—
. John Ervine

out who remembers the
e authors of his plays?

leman who complained
had no great players
uld remember Bera-
ormance in a piece, but
ot remember the name
e or its author. And
ears hence will be talk-
rave days of Katherine
ey will boastfully call
d Jane Cowl and Ethel
and, as sure as you are
will add, "Ah, you
y actresses to equal
days!"
is primarily interested
he is not greatly inter-
ama. What he wants
to show what he can
chance to show what
e can do, and he is not
r to share the glory of
n with an author or
actors. Bernhardt pre-
ppear in Sardou's plays.
ng loved to act in a
ce called "The Bells."
y adored "Nance Old-
tle play in which she
restrainedly Ellen Ter-
having to stop and give
g a chance to perform.
nores are not interested.
ey are interested in the
, in acting, in the
ch a piece gives them
hat they can do with
s.
prevent an actor from
he balance of a play by
g his own part in it,
the theater. In pre-
balance of the play, the
vents actors from doing
than they ought to do,
sult that the great act-
past is no longer pos-
play today, more than
r period, is the thing.

rt, said the late Israel
l, in the eyes of an ac-
reater than the whole
he chooses a play, he
e which has a good
him in it. He can be
upulous about his part,
hesitation whatever in
nd changing a piece
s hewed it into a shape
it him, even if it fits
e and is not at all what
wrote or wants. He
neuvering for position
self nearer and nearer
er of the stage and de-
nxious to save other
m too much exposure to
ht. There are even ac-
assert that there is no
em to learn the author's
n any care. "Give a
of them! That
hey say.
l theater no doubt,
ch all the parts are bad
the ideal theater like
anything else does not
will never exist. When
predominant in the
and people go to the
see, not a play, but
en drama declines
Then drama is predom-
people go to see, not
a play, then acting be-
averagely good.
be remarkable. The
ne to be the preferable
fairs, but my preference
general one, and so it
a time of high level
eople complaining that
no great actors now,
the plays which enabled
ctors who lived between
870 to achieve their dis-
re to be revived today,
boo or laugh them off
not because our players
bility to act them, but
e have accustomed our
etter stuff than they are

N knows we cry out
our stage often enough
mpared with that of our
rs, it is a great stage
can be read without dis-
heirs cannot be read a

imes wonder, too, how
the great actors of the
win a handclap if they
rform today as they put
their own time. Would
a pulse now? Would
se a single tear to be
he gentlest young lady
t, if they adapted them-
our time, but it is pos-
they would be mulled
, and we should have to
m, not of acting great
nting and roaring.
part, I am fairly content
layers of my time, and
ubt that in my old age
of them so persistently
l bore all the youths and
r miles around.

ress Publishing Co., 1929

J. Stebbins



wn producer, who can
t on the stage shows
ox Theatre.

AL WAR VETERANS DYING AT RATE OF 1000 A MONTH

ly 68,788 on Pension Roll; 13 Widows of War of 1812 on List.

By the Associated Press.

WASHINGTON, Jan. 12.—Indicating a death list of about 1000 a month, the Civil War veterans' pension roll stood at 68,788 at the end of 1928, more than 6000 less than the middle of last year.

The present Civil War pension list in contrast, the Interior Department said in announcing these figures, with that of 30 years ago, when it reached its high tide of 745,000.

The number of widows of Civil War veterans also has decreased, 99,000 of them being on the pension list at the end of the year, but this was 5000 less than six months ago.

The Spanish-American War veterans are increasing on the rolls, with 173,000, an increase of 10,000 in six months, and 27,000 widows.

Of the other wars, only 13 widows of soldiers of the War of 1812 remain as receiving pensions, while there are 802 widows of Mexican War soldiers. There are 3000 veterans of the Indian Wars and 3000 widows of these veterans.

The Government finds that soldiers outnumber widows as a whole in pension payments. It was paying on Dec. 31, 1928, pensions to 261,660 soldiers and 218,797 widows. The pensions do not include the benefits paid by the Veterans Bureau of World War veterans or their dependents.

WOMEN VOTERS SPONSOR FOUR FOR SCHOOL BOARD

The four candidates to be sponsored by the League of Women Voters for election to the Board of Education were announced yesterday by the education committee of the organization.

They are Mrs. Ernest R. Kroeger, wife of the St. Louis musician, and Boaz Watkins, Howard G. Cook and Edgar R. Rombauer, attorneys. Petitions containing the names necessary for filing as candidates, almost 7000 names, will be prepared by the League of Women Voters.

SAVE AT UNION'S EXCHANGE STORES

Three-Room Complete Outfit $169.75
A wonderful bargain for those who are in need of a complete three-room outfit. It includes everything in furniture and rugs. Pay Only $8 Monthly

3-Pc. Bedroom Outfits—Bed, Dresser, Chest . . $39.75
3-Pc. Walnut Bedroom Suite—Including bed, vanity and chest $59.75
4-Pc. Walnut Bedroom Suites — Vanity, Dresser, Chifforobe and Bed . $89.75

Bed-Davenport Suites
Overstuffed—Three Groups—
$39.75 $69.75 $89.75

DAVENETTE SETS
$15.00 $25.00 $35.00

Odd Davenettes . . $5
Wardrobes . . $7.50
Chifforobes, $14.75

8-Piece Oak DINING-ROOM SUITE Specially priced at $29.75
9-Piece Oak DINING-ROOM SUITE Special at $39.75

RUGS
9x12 Felt Base Rugs $6.95
9x12 Tapestry Rugs—Special $15.00
9x12 Axminster Rugs—Slightly used $19.75

$100 TEN-PIECE BEDROOM OUTFIT
Bed, chifforobe, dresser, springs, mattress, 9x12 rug, rocker or bench, bed lamp and 2 boudoir lamps. Good condition $69.75
($5 Monthly)

206 North 12th 7th & MARKET

Redecorated—Remodeled—Refurnished
HAMILTON HOTEL Hamilton Ave. Corner Maple
Hodiamont or City Limits Cars
$8 and $10 Weekly One Person
$12 Weekly 2 Persons
$45 to $60 Monthly
Suites of 2 and 3 Rooms, Monthly $90 to $125

PHOTOPLAY THEATERS

9th and FINAL WEEK

AL JOLSON in Warner Bros. The SINGING FOOL

NOW PLAYING
CONTINUOUS PERFORMANCE
12:30 TO 11 P. M.
Choice seats available at matinee prices till 6:30 P. M. week days—6:00 o'clock Saturdays.

SKOURAS BROTHERS' MIDTOWN GRAND & OLIVE

HURRY! HURRY!
Your last chance to see this mighty talking achievement . . .
It won't be shown elsewhere in St. Louis for SIX months.
Don't miss Jolson's greatest talkie . . . You'll see it, enjoy it, and want your friends to also.

ST. LOUIS AMUSEMENT COMPANY THEATERS

GRANADA GRAVOIS and ELLENWOOD
"WALLY" VERNON'S
NEW BIG STAGE SHOW
"IN MOSCOW"
With Elmer's Orchestra of 14 and the Granada Rockets
—Also—
COLLEEN MOORE
IN
"SYNTHETIC SIN"

ANOTHER "TALKIE" THEATER REOPENING TODAY!
COLUMBIA 5257 SOUTHWEST AV.
VITAPHONE—MOVIETONE
"LIGHTS OF NEW YORK"
AN "ALL-TALKING" PICTURE—
—EVERY CHARACTER SPEAKS—
ALSO 4 BIG "ALL-TALKING" VITAPHONE ACTS, FEATURING WINNIE LIGHTNER AND GEORGE JESSEL

NORTH ST. LOUIS' MOST POPULAR THEATER—IS NOW A "TALKING" PICTURE HOUSE
GRAND-FLORISSANT 2138 EAST GRAND BL.
RE-OPENING TODAY—A "TALKING" PICTURE
'THE LITTLE WILDCAT'
—HEAR THE CHARACTERS SPEAK!—
ALSO 3 GREAT "ALL-TALKING" VITAPHONE ACTS
FRED ARDATH & CO.—DICK RICH ORCHESTRA—MARY HAINES

POWHATAN 3111 SUTTON AVE., MAPLEWOOD, MO.
RICHARD BARTHELMESS IN A SOUND TRIUMPH—"SCARLET SEAS"
—ALSO—
4 "All-Talking" Vitaphone Acts!

SHENANDOAH GRAND AND SHENANDOAH
IN SOUND
"SUBMARINE"
The Year's Greatest—Also—
Two Exceptional Vitaphone Acts!

ARSENAL GRAND AND ARSENAL
ERICH VON STROHEIM'S MASTERPIECE THE PERFECT SOUND PICTURE—
"THE WEDDING MARCH"
—ALSO—
Clark & McCullough's Laff Hit!

WEST END LYRIC DELMAR AND EUCLID
IN SOUND
"SUBMARINE"
The Year's Greatest—Also—
Two Exceptional 'All-Talking' Acts!

KING'S KINGSHIGHWAY NEAR DELMAR
A SOUND KNOCKOUT
MARY ASTOR IN "DRY MARTINI"
With MATT MOORE—Also—
4 "All-Talking" Vitaphone Acts!

MAPLEWOOD 7170 MANCHESTER
The Epic of the Air—In SOUND
"WINGS"
WITH
CLARA BOW—"BUDDY" ROGERS and RICHARD ARLEN

MIKADO 5955 EASTON AVE.
THE SCREEN'S MOST BEAUTIFUL STAR
BILLIE DOVE IN A GREAT SOUND PRODUCTION
"ADORATION"
Also 4 Big "All-Talking" Acts!

LINDELL GRAND AND HEBERT
A PICTURE THAT YOU MUST SEE—THE YEAR'S BIGGEST—IN SOUND
"WINGS"
WITH
CLARA BOW—"BUDDY" ROGERS and RICHARD ARLEN

TIVOLI 6350 DELMAR
A SOUND HIT!
VIRGINIA VALLI IN "STREET OF ILLUSION"
—ALSO—
4 "All-Talking" Vitaphone Acts!

St. Louis GRAND AND DELMAR
1 P. M. to 11 P. M. RADIO-KEITH ORPHEUM VAUDEVILLE
SIZZLING SYNCOPATION
HOTTER THAN TOBASCO!
AMERICA'S CELEBRATED SONG WRITER AND ENTERTAINER
BENNY DAVIS and his 18 BROADWAY STARS
Star Supporting Show
ADELA VERNE Most Distinguished of Women Pianists
BESSER & BALFOUR Cigars vs. Cigarettes
TURNER BROS. Comedy Dances That Are
JULIUS K. JOHNSON Premier Organist
The season's biggest headliner with almost a score of flappers and sheiks in a riotous jubilee of jazz.
Photoplay
RENEE ADOREE in a Colorful Romance of Carnival Life,
"THE SPIELER"
with Alan Hale
Vaudeville Today 3—6—9
Photoplay 1:40—4:30—8—10:30

LOEW'S STATE
I DIDN'T KNOW THERE WERE GIRLS LIKE YOU.
I NEVER MET A BOY LIKE YOU BEFORE
HEAR WILLIAM HAINES TALK in a Metro-Goldwyn-Mayer Picture
"ALIAS JIMMY VALENTINE"
with
LIONEL BARRYMORE
LILA LEE
KARL DANE
It Costs $2.00 to See This Picture in New York Now Here at Regular Prices
GUS EDWARDS MOVIETONE REVUE IN COLORS
ST. LOUIS' FINEST THEATER ORCHESTRA
DAVID PESETZKI, Cond.
ERNST HARES at the Organ

TODAY'S PHOTO PLAY INDEX

ASHLAND 3520 Newstead	Buster Keaton in "Steamboat Bill Jr." Comedy, News and Krazy Kat.	**McNAIR** 2100 Pestalozzi	"Companionate Marriage" and "A Gentleman Preferred." Comedy and News.
Bremen 30th & Bremen	Marion Davies in "Her Cardboard Lover" and "The Farmer's Daughter."	**MELBA** Grand & Miami	JOHNNY HINES in "THE WRIGHT IDEA." Also Big Stage Show.
Cherokee 2716 Cherokee	"DRIFTWOOD" and OTHERS. Also HIGH-CLASS VAUDEVILLE.	**Michigan** 7224 Michigan	JUNE COLLYER in "ME GANGSTER." Also Big Stage Show and others.
Cinderella Cherokee & Iowa	Don Terry and June Collyer in "Me Gangster." Also Big Stage Show.	**MOGLER** 9th & Bremen	Clara Bow in "THREE WEEK ENDS" and "THE ALBANY NIGHT BOAT."
Congress 4023 Olive	High-Class Vaudeville. Adolph Menjou in "His Private Life" and Matinee.	**New SHENANDOAH** Bdwy & Shenandoah	Special Feature, Also Comedy, News, Serial, and Stage Show.
Criterion Bdwy & Olive	"Underworld" with Geo. Bancroft. Also "Shootin Irons" and "Skyscraper."	**O'FALLON** 4042 W. Florissant	Joan Crawford in "Our Dancing Daughters" and Special Matinee.
Embassy 4938 Delmar	Phyllis Mayer in "Tenth Avenue" and "Orphan of the Stage" and others.	**PALM** 3010 N. Union	Alice White in "THE SHOW GIRL" & "SWEET SIXTEEN." Also Comedy.
EXCELLO 2506 Salisbury	Marion Davies in "Her Cardboard Lover" and "The Farmer's Daughter"	**PAULINE** 5000 Claston	Charles (Buddy) Rogers in "SOMEONE TO LOVE" and Special Matinee.
FAIRY 5610 Easton	GARY COOPER in "THE FIRST KISS" and "WOMEN WHO DARE." Also Serial.	**QUEENS** 4700 Maffitt	WALLACE BEERY in "BEGGARS OF LIFE" with Louise Brooks.
GEM 8th & Market	SPECIAL FEATURE PICTURE PROGRAM AND OTHERS.	**RITZ** Grand & Juniata	DOUBLE PROGRAM—LILLIAN GISH and Lars Hanson in "WIND," from the Novel by Dorothy Scarborough (First Showing in St. Louis), and PHYLLIS OF THE FOLLIES" with Alice Day and Matt Moore. Also Stan Laurel and Oliver Hardy Comedy. Cont. 2 to 11:30.
IRMA 6234 Bartmer	SPECIAL FEATURE PICTURE PROGRAM AND OTHERS.	**ROBIN** 5479 Robin	MONTE BLUE in "WHITE SHADOWS IN THE SOUTH SEAS" and Special Matinee.
KING BEE 1710 N. Jefferson	May McAvoy, "Caught in the Fog." Mat Moore in "Beware of Blondes."	**ROYAL** Sarah & Easton	Billie Dove in "The American Beauty" 5 Big Acts Vaudeville, Comedy, News.
KNICKERBOCKER 3145 Park	Wm. Haines in "Excess Baggage." Also Comedy and Fables.	**Virginia** 5117 Virginia	ROD LA ROCQUE in "CAPTAIN SWAGGER." Also Big Stage Show.
KOZY 4869 Nat. Bdg.	SPECIAL FEATURE PICTURE PROGRAM AND OTHERS.		
Macklind 5415 Arsenal	Rod La Rocque in "Love Over Night" and "The Albany Night Boat."		

PHOTOPLAYS PHOTOPLAYS

SKOURAS THEATERS
If You Want Entertainment
There's only one place to go—a Skouras Theater! On stage and screen you'll find the best—programs with the sole thought of bringing St. Louis not only the BEST entertainment—but also the MOST entertainment offered in a motion picture theater!

PUBLIX THEATRES
amBASSADOR
THE REVUE OF REVUES!
Gorgeous! Glittering! Gigantic! Scintillating! Stupendous! Stunning!
Ed LOWRY Presents 3rd SEMI-ANNUAL REVUE
With A Glamorous Galaxy of N. Y. Entertainers!
Jean Boydell
Douglas Wright
Patterson Twins
24 Rockets
On the Screen
She Steals Every Man's Heart! But When She's Stolen—
WOW!
The STOLEN FLAPPER
With Two Favorites
NANCY CARROLL Star of "The Shopworn Angel"
JACK HOLT Star of "Submarine"
Love! Thrills! Drama!
Also DAVE SILVERMAN'S Overture "Hits of 1928"

MISSOURI
He's Happy! Kissing the Blues Good-Bye!
Eddie PEABODY IN "BLUE REVUE"
Blue Skies! Bluebirds! Blue "Blue" Songs! In a Blue Heaven of Happiness!
Featuring IRENE TAYLOR
Two Women Loved Him!
One Love Was PURE!
One seared and scorched and flamed and burned!
That's VICTOR HUGO'S
The MAN WHO LAUGHS
A mighty Drama of Two Mighty Loves—By the Author of "Les Miserables" and "The Hunchback of Notre Dame"—
With BACLANOVA, CONRAD VEIDT, MARY PHILBIN
And CAST OF THOUSANDS!

2ND BIG WEEK
Life and Love—
The Lawless Life and Loves of Reckless Carnival Adventurers! Bold! Powerful!
First National's Talking Hit
"THE BARKER"
Hear All These Great Stars TALKING
MILTON SILLS
DOROTHY MACKAILL
Betty Compson
Doug. Fairbanks, Jr.
Love That Knows No Bounds! Love Beyond All Reason! Love Overpowering —Wild! Passionate!
Also
CHICK SALE
RUTH ETTING
WILL MAHONEY
Kentucky Jubilee Singers
SKOURAS BROS. GRAND CENTRAL

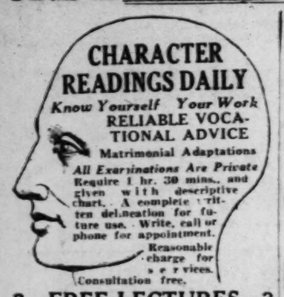
CAPITOL SIXTH & CHESTNUT
Don't Fail to See— A Mighty Drama of the Sea
"SUBMARINE"
—WITH—
JACK HOLT
Thrills! Suspense! Romance! Filmed in the Depths of the Sea

There is a quick way to sell that car — through the Post-Dispatch Automobile Columns. Phone your order or leave it with your nearest druggist.



before you start
your search for a warm Winter home — residence, flat or apartment—let the advertisements in the Post-Dispatch tell you just where to go to see the place you want. Read these descriptive For Rent or For Sale ads, then investigate.

Another way to save time is to write a want ad describing what you want and have the ad printed in the Post-Dispatch. Call MAin 1111 for an adtaker.



CHARACTER READINGS DAILY

Know Yourself Your Work

RELIABLE VOCATIONAL ADVICE

Matrimonial Adaptations

All Examinations Are Private

Require 1 hr. 30 mins., and given with descriptive chart. A complete written delineation for future use. Write, call or phone for appointment. Reasonable charge for services. Consultation free.

3—FREE LECTURES—3

Tonight, Monday and Tuesday, 8 P. M.

Nat'l Inst. of Phrenology

Mid-City Bldg., Grand and Olive. Lindell 7270

For Real Estate Investments or Homes see the Real Estate pages.

$1000 Fire in Twelfth Bl. Cafe.

A crowd gathered at 2:30 o'clock yesterday afternoon to watch firemen fight a small fire in the New Bismarck Cafe, 410 North Twelfth boulevard. Damage was estimated at less than $1000.

ADVERTISEMENT

CONSTIPATION RELIEVED . . . QUICKLY



This Purely Vegetable Pill will move the bowels without any pain and depressing after effects. Sick Headache, Indigestion, Biliousness, Bad Complexion quickly vanish. Children and Adults can easily swallow Dr. Carter's tiny, sugar coated pills. They are free from calomel and poisonous drugs. All Druggists 25c and 75c red pkgs.

CARTER'S LITTLE LIVER PILLS

HARRY G. HURD FUNERAL AT CHRIST CHURCH CATHEDRAL

Services for Radiator Corporation Official and Episcopal Church Councillor Tomorrow.

Funeral services for Harry G. Hurd, district manager here for the National Radiator Corporation, who died Friday in St. Luke's Hospital of pneumonia, will be held tomorrow at 2 o'clock, in Christ Chuch Cathedral. Burial will be in Bellefontaine Cemetery. He was 51 years old and had been ill for a week.

Mr. Hurd was formerly distributor of Buick automobiles in the St. Louis district. He was a member of the Diocesan Council of the Episcopal Church and had formerly served as treasurer of the diocese of Missouri. He came to St. Louis from Chicago in 1905.

He is survived by his widow, Mrs. Mildred Lammert Hurd of 5218 Waterman avenue, and a son, Harry G., jr.

ADVERTISEMENT

Have Kidneys Examined By Your Doctor

Take Salts to Wash Kidneys if Back Pains You or Bladder Bothers.

Flush your kidneys by drinking a quart of water each day, also take salts occasionally, says a noted authority, who tells us that too much rich food forms acids which almost paralyze the kidneys in their efforts to expel it from the blood. They become sluggish and weaken; then you may suffer with a dull misery in the kidney region, sharp pains in the back or sick headache, dizziness, your stomach sours, tongue is coated, and when the weather is bad you have rheumatic twinges. The urine gets cloudy, full of sediment, the channels often get sore and irritated, obliging you to seek relief two or three times during the night.

To help neutralize these irritating acids, to help cleanse the kidneys and flush off the body's urinous waste, get four ounces of Jad Salts from any pharmacy here; take a tablespoonful in a glass of water before breakfast for a few days, and your kidneys may then act fine. This famous salts is made from the acid of grapes and lemon juice, combined with lithia, and has been used for years to help flush and stimulate sluggish kidneys; also to neutralize the acids in the system so they no longer irritate, thus often relieving bladder weakness.

Jad Salts is inexpensive; cannot injure and makes a delightful effervescent lithia-water drink.

ASHBURN OUTLINES $10,000,000 PLAN FOR BARGE LINES

Urges $4,000,000 for Mississippi, $3,000,000 Each for Missouri and Illinois Rivers.

By the Associated Press.

WASHINGTON, Jan. 12.—Detailed plans for the expenditure of $10,000,000 by the Inland Waterways Corporation were outlined today by Major-General T. Q. Ashburn, head of the corporation, before the House Appropriations Committee.

The fund, recommended by the President, has been approved by the committee and will be offered on the floor as an amendment to the War Department supply bill.

Of the amount, Ashburn said, $4,000,000 would be spent on the existing facilities on the upper and lower Mississippi and the Warrior Rivers, and $3,000,000 each on the Missouri and Illinois Rivers. A part of the money was sought for the immediate future with the remainder to become available as needed.

The $4,000,000, Ashburn said, would be used as follows: One additional towboat and equipment for the upper Mississippi, $200,000; a boat for the St. Croix River, $100,000; additional grain facilities at St. Louis, $50,000; terminal improvements at St. Louis, $75,000; conversion of a Shipping Board steamer to a wharf boat at Cairo, $75,000; barges for the lower river, $2,500,000; terminal developments at Mobile, Ala., $50,000; terminal developments at Holt Ala., $50,000; terminal facilities at Birmingport, Ala., $50,000; quarters for employes at Birmingport, Ala., $50,000; grain transfer at Helena, Ark., $75,000.

In addition to these items, Ashburn said, two additional towboats costing $650,000 were needed for the lower Mississippi and there should be more money available for the development of the fleets on the Mississippi, the Missouri and the Warrior Rivers.

The $3,000,000 for the Missouri and Illinois Rivers should be made available as soon as operations became advisable there, he said. The chief of engineers, he explained, reported that the Missouri would be completely navigable by Dec. 31, 1931, and the Illinois River a year later.

Praise for Dwight Davis by Waterways Corporation.

Special to the Post-Dispatch.

WASHINGTON, Jan. 12.—The Advisory Board of the Inland Waterways Corporation has adopted a resolution expresing "deep appreciation of the sympathetic understanding and deep knowledge of the problems confronting the Inland Waterways Coroporation by the Secretary of War and confidence in him." The resolution further extends congratulations to Secretary Dwight F. Davis on the progress made by the corporation during his administration. It was made public today by Gen. Ashburn at the request of the civilian members.

FIRE DESTROYS CHURCH OF DR. J. FRANK NORRIS

Evidence of Incendiarism Found After Structure Burns at Fort Worth, Tex.

By the Associated Press.

FORT WORTH, Tex., Jan. 12.—Fire believed to have been of incendiary origin early today destroyed the First Baptist Church here of which the Rev. J. Frank Norris, fundamentalist leader and reform crusader, is pastor. A four-story brick Sunday school building and gymnasium adjoining the church also burned.

Investigators uncovered evidences on incendiarism. District Attorney Robert Stewart said a tub which had contained gasoline and water and a five-gallon jug that had contained gasoline were found in the Sunday school building. The jug was in the basement and the tub was on the third floor.

Dr. Norris was in Austin when informed of the fire. The original First Baptist Church, of which Dr. Norris also was the pastor, burned in 1912. He was charged with arson and perjury at the time but was acquitted. He came into the limelight again two years ago when he shot and killed D. E. Chipps, wealthy lumberman.

British Ministry Advisor to Speak.

Col. L. W. Harrison of England, medical adviser to the British Ministry of Health, will be the speaker at the twentieth anniversary dinner meeting of the Missouri Social Hygiene Association, Jan. 25, at Hotel Chase.

ADVERTISEMENT

Cured His Rupture

I was badly ruptured while lifting a trunk several years ago. Doctors said my only hope of cure was an operation. Trusses did me no good. Finally I got hold of something that quickly and completely cured me. Years have passed and the rupture has never returned, although I am doing hard work as a carpenter. There was no operation, no lost time, no trouble. I have nothing to sell, but will give full information about how you may find a complete cure without operation, if you write to me, Eugene M. Pullen, Carpenter, 473C Marcellus Av., Manasquan, N. J. Better cut out this notice and show it to any others who are ruptured—you may save a life or at least stop the misery of rupture and the worry and danger of an operation.

ILLINOIS HAS HABITUAL CRIMINAL ACT LIKE MICHIGAN'S

It Will Be Invoked Against Gunmen, Not Bootleggers, Chicago Police Official Says.

Special to the Post-Dispatch.

CHICAGO, Jan. 12.—Illinois has a habitual criminal act, similar to that in force in Michigan, Police Commissioner John Stege announced today, saying it would be used to put gunmen in prison for life. The law, however, will not be employed against liquor law violators.

Instructions were issued to all Detective Bureau squad leaders to round up criminals. An effort will be made to have life terms imposed on all who have been convicted four times.

SCHOOLS AND COLLEGES.

Singing Lessons
CLASS FORM BY THORWALD OLSEN
Send for Booklet
JEfferson 9742 Riv. 7337M
ODEON BLDG.

JAZZ PIANO



Banjo, Sax, Violin, Etc., Short Course. Free Demonstration. Booklet.
WATERMAN SCHOOL
3339 Michigan. LAc. 2339, Riv. 0448
4610A Gravois—5039A Easton

SCHOOLS AND COLLEGES.

A Free Rendition and Talk
On the Movements of Creative Dancing
Monday, January 14th, at 8:15
AT THE
BRUNA GARSON SCHOOL
of the
Rhythmic Drama Dance
Studio 208—5579 Pershing
"Instruction in the Art of the Dance"

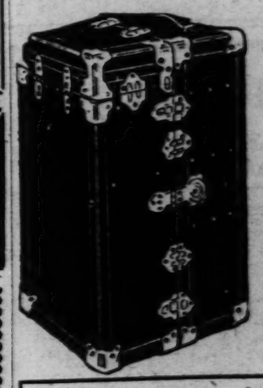


Through the medium of rhythmic movement, a method which develops the latent powers of creative energy for the ultimate idea of self expression.

Students of dramatics, singers and others, preparing for the stage or concert field will find this work very helpful.

CLASSES NOW FORMING
For Men, Women and Youth of All Ages.
Phone, CAbany 9516

Murphy's
January Sale
LUGGAGE and TRUNKS



20% to 50% Off

Our $35 Fiber Wardrobe Trunk
Our $50 Fiber Wardrobe Trunk
Our $67.50 Fiber Wardrobe Trunk
Our $75 Fiber Wardrobe Trunk
Our $90 Fiber Wardrobe Trunk
Our $140 Fiber Wardrobe Trunk
Our $15 Leather Gladstone Bag
Our $25 Leather Gladstone Bag
Our $50 Leather Gladstone Bag
Our $12.50 Fitted Overnight Case
Our $50 Fitted Suit Case
Our $5 Empty Overnight Case
Our $15 Ladies' Leather Suit Case
Our $10 Leather Suit Case
Our $10 Leather Oxford Bag
Our $12.50 Wardrobe Suit Case

25% Off Choice Umbrellas
COLLAR CASES, SEWING BASKETS
MUSIC FOLDS, BEADED BAGS, 20% Off

We Repair Trunks and Luggage and Hand Bags
P. C. Murphy Trunk Co.
721—Washington Ave.—721

Send your WANT AD to the POST-DISPATCH and get RESULTS—3-time Ads ALMOST CERTAIN for Any Purpose

AMUSEMENTS

AMERICAN
Market St. at Seventh
TOMORROW NIGHT AND WEEK
Nights at 8:20—Matinees Wednesday and Saturday, 2:20
NOTE THE UNUSUALLY MODERATE SCALE OF PRICES
Nights: 50c, $1, $1.50, $2 and $2.50. Saturday Matinee: 50c, $1, $1.50, $2. WED. MATINEE 50c, $1, $1.50
FIRST TIME HERE OF THIS GROUP OF DISTINGUISHED PLAYERS
The THEATRE GUILD of NEW YORK Presents The THEATRE GUILD REPERTORY COMPANY
Offering Four Distinctively Different Guild Successes

Monday and Thursday Nights	"NED McCOBB'S DAUGHTER" Comedy Drama by SIDNEY HOWARD
Tuesday and Saturday Nights	"THE DOCTOR'S DILEMMA" Sparkling Comedy by BERNARD SHAW
Wed. Matinee and Friday Night	"JOHN FERGUSON" Gripping Drama by ST. JOHN ERVINE
Wed. Night and Sat. Matinee	"THE SECOND MAN" Smart Comedy by S. N. BEHRMAN

Each Play will be given with the same careful attention to Artistic Detail which characterizes all N. Y. Theatre Guild Productions.

AMERICAN WEEK BEG'NG MON. NIGHT, JAN. 21 MATINEES WED.—SAT.
ANOTHER ZIEGFELD TRIUMPH!
RIO RITA
THE INCOMPARABLE
MUSIC AND LYRICS BY TIERNEY & McCARTHY - BOOK BY BOLTON & THOMPSON - SCENES BY URBAN - DANCES STAGED BY LEE
AS PRESENTED 2 SEASONS IN THE ZIEGFELD THEATRE, N.Y.
WITH THE FOLLOWING DISTINGUISHED CAST
ETHELIND TERRY - J. HAROLD MURRAY - BERT WHEELER
ROBERT WOOLSEY - VINCENT SERRANO - JOYCE WHITE
THE ALBERTINA RASCH DANCERS
PRESENTING THE MOONLIGHT AND BLACK AND WHITE BALLET
100-ZIEGFELD GLORIFIED AMERICAN BEAUTIES-100
MAIL ORDERS ARE BEING ACCEPTED NOW
NIGHTS: PARQUET $4.40 1000 BALCONY SEATS $3, $2.50, $2 SECOND BALCONY $1.00
WED. MATINEE $3, $2.50, $2, $1 NO HIGHER SAT. MAT. $3.85, $3, $2.50, $2, $1
Enclose Remittance and Self-Addressed Stamped Envelope for Return of Tickets.
SEAT SALE AT BOX OFFICE STARTS THURSDAY, 9 A. M.
THE THEATRE GUILD OF NEW YORK PRESENTS
"STRANGE INTERLUDE"
With Pauline Lord, Ralph Morgan, Donald Macdonald, Harry C. Bannister, others.
AMERICAN—Week of Feb. 4 $1-$1.50-$2-$2.50-$3-$3.85 MAIL ORDERS NOW

SHUBERT RIALTO
St. Louis' Leading Playhouse
Grand at Olive
Messrs. Lee & J. J. Shubert—Mng. Directors
Beg. Tonight at 8:30 Pop. Mats. Wed. & Sat. at 2:30
WED. MAT. BEST SEATS $1.50 | NIGHTS 50c to $2.50 | SAT. MAT. BEST SEATS $2
The Greatest Thrill of the Season
A. H. WOODS Presents
The Trial of Mary Dugan
by Bayard Veiller
Cast and Production direct from Sam H. Harris Theater N.Y.



BRANCH BOX OFFICE ROTHSCHILD-GREENFIELD

ODEON This (Sunday) Afternoon at 3:15
MOLINARI'S FIRST POPULAR SYMPHONY CONCERT
Program Includes Haydn's "London" Symphony; Strauss' "Death and Transfiguration;" Berlioz's "Rakoczy" March.
Floor (Reserved) 50 and 75 Cents; Balc. (Unreserved) 25 Cents
At Odeon Box Office—JEfferson 8610

NINTH PAIR OF SYMPHONY CONCERTS
Friday Aft., Jan. 18 at 3:00 — MOLINARI, Will Conduct
Saturday Eve., Jan. 19, at 8:30 — HAROLD BAUER, Will Be Soloist
Program Includes Beethoven's "Emperor" Concerto; Works by Zandonai, Sibelius, Mendelssohn, Verdi.
Tickets, $1, $1.50, $2, $2.50

Thursday Afternoon, January 17, at 3:00
MOLINARI'S ONLY YOUNG PEOPLE'S CONCERT
Program of Delightful Italian Music.
Tickets 75 Cents. All Tickets at 1004 Olive St., Tel. JEff. 8610



"She's a Septic!"

Many women want to be, deserve to be, and *could* be far more popular than is their lot. Doctors know why. So do nurses. They call such cases *septics*.

To remedy obnoxious body odors and bad breath, you must recognize their cause. The trouble is deep-seated. Frankly in the colon. Semi-constipation makes millions of systems septic. There may be a daily movement, but all the waste is not eliminated. The matter that remains poisons the blood, and permeates the perspiration. It taints the breath. *Nature is signaling her need of a little calcium.*

Calcium wafers work wonders in one's appearance, too. With the inner system sweet and clean, the complexion clears most marvelously. Eyes brighten. Teeth whiten. The tongue is no longer coated, even on arising. And you never need take another harsh cathartic.

Perhaps you are a septic, and don't know it. Try a tiny wafer of calcium, and see! It may make all the difference in the world. Leave harsh, habit-forming cathartics alone. You never need them if you take an occasional calcium wafer.

TRY THIS THOROUGH TEST

A five-day test will prove to you very conclusively the system's need for calcium compound, and the benefit from these little wafers. Your druggist has them for 10c. Or the family size, 60c. Start this test today!

—FULL BOX FREE—

Enough for full test—ample to prove the value to you of Stuart's calcium wafers—will be sent you, if you mail this coupon to the Stuart Co., Dept. C791, Marshall, Mich.

Name.....
Address.....
Town.....

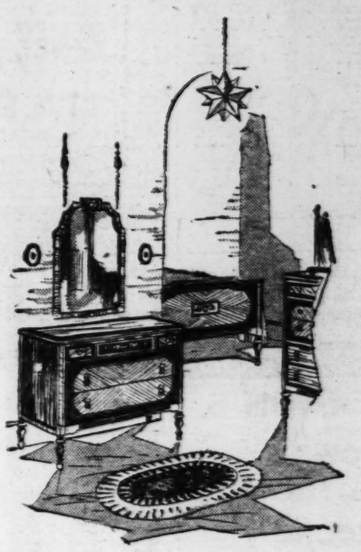
At All Drug Stores: 10c or 60c sizes

Stuart's Calcium Wafers

AMUSEMENTS

GRAND Opera House
11 a. m.—Continuous—12 p. m.
A ZIPPY SHOW OF FRISKY FUN-MAKING & NOVELTIES
ADELE NELSON and Her Jolly Dancing
BABY ELEPHANTS
6 OTHER JAZZY MIRTHQUAKES 6
Photoplay
"NIGHT BIRD"
Love, Comedy and Fighting, with
REGINALD DENNY
Corliss Palmer and Other Stars
Today, 25c & 50c; Children, 15c
MATINEES, Ex. Sunday; Children Under 12, 15c. 25c

Bedroom Furniture Greatly Reduced



After taking inventory, we have materially reduced the prices on a number of good suites and odd pieces. It is possible for anyone to have Kennard Quality furniture and these prices prove it. To those who need a new suite or an odd piece, this event comes as a welcome opportunity . . . Items are one of a kind, except where quantity is given . . . The savings warrant your attendance Monday.

Suites . . .

	Special Price		Special Price
5 pieces in Maple*	$145	3 pieces in Walnut*	$198
4 pieces in Walnut,* with Twin Beds	170	5 pieces in Walnut,* decorated	235
4 pieces in Walnut,* decorated	170	3 pieces in Walnut*	250
4 pieces in Putty Enamel, decorated	185	7 pieces in Cherry, *decorated	250
4 pieces in Mahogany,* decorated	195	6 pieces in Walnut,* decorated	275

Odd Pieces . . .

	Special Price		Special Price
1 Walnut* Vanity	$58.00	1 Walnut* Dresser	$57.50
1 Enamel Chifforobe	25.00	4 Solid Mahogany 3'3" Beds (each)	30.00
1 Enamel Chest	26.00	3 Mahogany *Windsor 4'6" Beds (each)	32.50
1 4' 6" Bed to match	20.00	3 Jenny Lind 4' 6" Beds (each)	18.00
1 Walnut* Vanity	32.00	1 Child's Crib and Mattress	22.00
1 Enamel decorated Chest	28.00	1 Child's Metal Crib and Mattress	21.00

* Wood specified is veneered over select cabinet hardwood

"Kennard Special" Felt Mattress, Full or Twin Size, $16.50

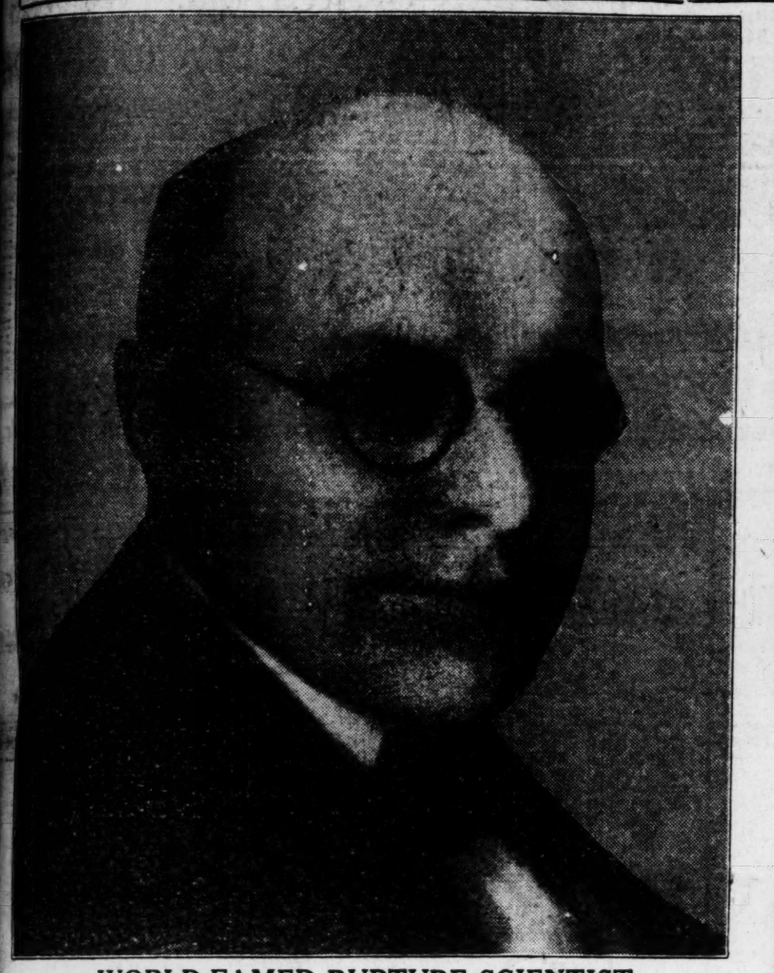
50 Odd Metal Beds, Many Colors and Styles, 20% Off

"Kennard Special" Coil Spring, Full or Twin Size, $6.50

Kennard's
Washington Avenue at Fourth Street

IT PAYS TO BUY KENNARD QUALITY FURNISHINGS . . . AND THEY COST NO MORE

Rupture Button, Amazing Discovery, Brings Ohio Scientist International Fame



WORLD-FAMED RUPTURE SCIENTIST

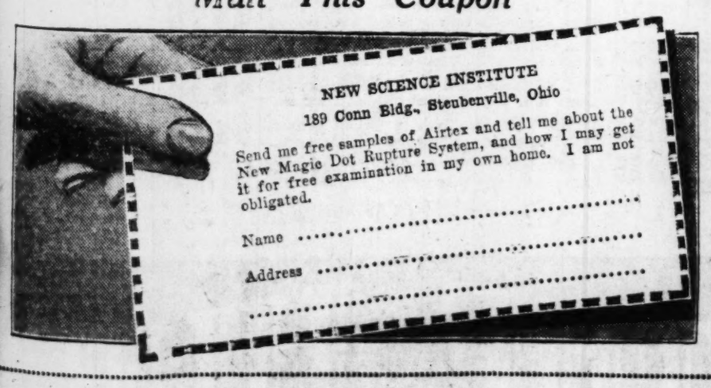
His remarkable rupture discovery has brought fame in almost every corner of the globe to the Ohio scientist, John G. Homan. His tiny invention, called Magic Dot, really revolutionizes the treatment of rupture. Mr. Homan spent years of research for a way to do away with the cruel, cumbersome cushions, gouging springs, enormous buckles and heavy, soiled leg straps that millions of ruptured people have had to put up with since the dark ages. As stated below, he is now sending his device to ruptured people everywhere free to see in their own homes.



HOME OF MAGIC DOT

This queer little button-shaped device is made in the laboratories of the New Science Institute at Steubenville, Ohio. Here, under the personal supervision of Mr. Homan, ruptured people from all over the United States and many foreign countries are having this System prepared to their personal measurements. Thousands of letters and grateful thanks come to Mr. Homan from ruptured people to whom he has been so instrumental in bringing new happiness. Some of these letters are here reproduced.

Clever Sample FREE if You Mail This Coupon

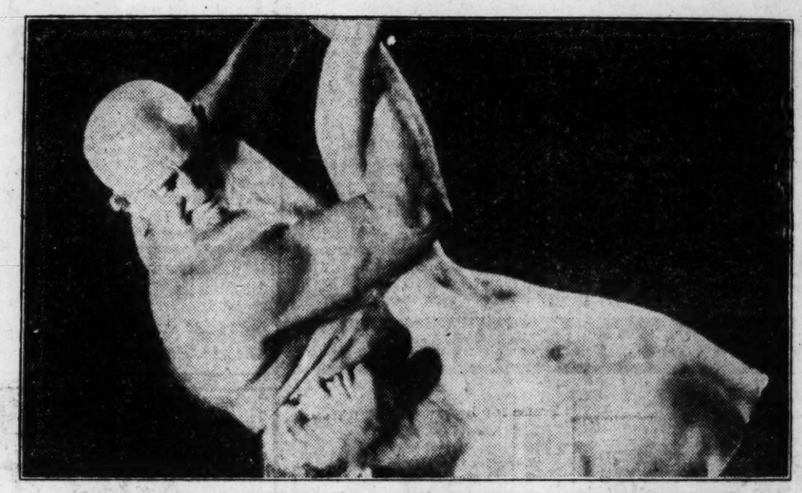


For a limited time in order that ruptured people everywhere may be induced to find out about this revolutionary system, a free sample of Airtex will be sent to those who mail the coupon above. But you should act at once. You will get full details and illustrations of the System. Mr. Homan will also send you a blank which will enable you to secure the device to see, in your home. We urge everyone interested to mail the coupon at once while this offer is being made. Address New Science Institute, 189 Conn Bldg., Steubenville, Ohio.



PHYSICIANS PRAISE MAGIC DOT

Like other physicians, Dr. J. B. Walkinshaw of Wellsburg, West Virginia, praises the Homan invention. After explaining how it worked, he said, "it is a remarkable invention. I have never seen anything before that so sets the stage to help Nature cure a reducible rupture."



RUPTURED WRESTLER THROWS AWAY TRUSS

T. B. Cannon of San Bernardino is one of the many ruptured people who highly praise this great new relief. He had tried various types of trusses before he heard about the Magic Dot method. Now he teaches boxing and wrestling. Here is a splendid example that typifies the success with which Magic Dot has met among ruptured people who test it under the most severe conditions. Ruptured people are urged to fill out and send the request blank in the lower left hand corner of this page in order to get full details of the System, and the special free inspection offer now being made by its inventor.



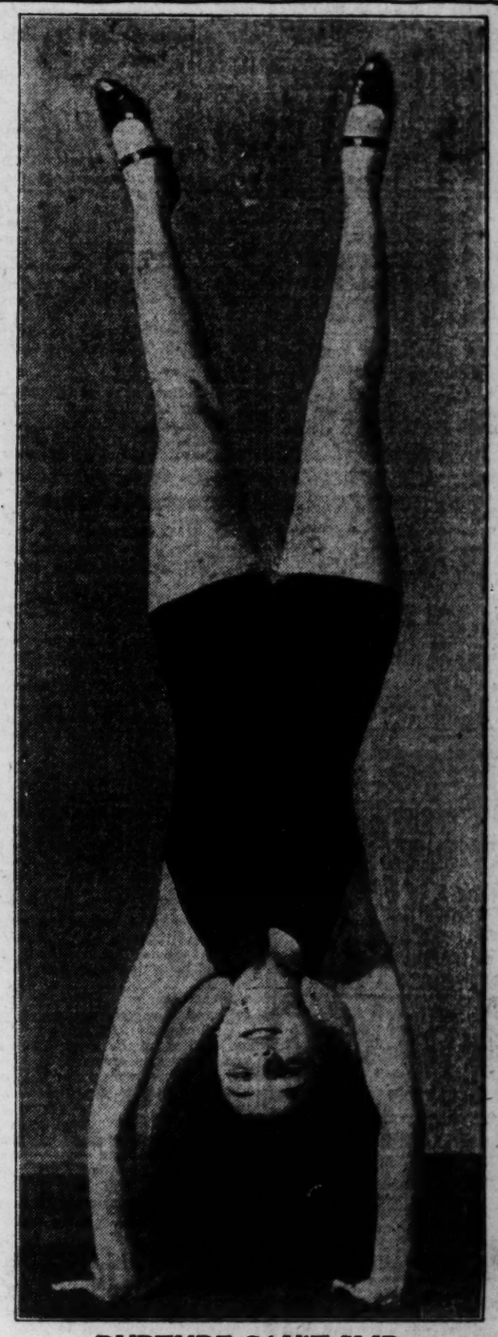
AMAZINGLY TINY

It is almost impossible to conceive that a device so small that it can be concealed by the two fingers of your hand makes it possible to safely retain large and severe hernias. Magic Dot actually weighs less than one twenty-fifth of an ounce. It is certainly strikingly different from the old-fashioned, cumbersome, heavy, ill-fitting, ineffectual devices designed for a similar purpose.



SENT TO RUPTURED FOR FREE EXAMINATION

Here is Mr. Homan's unusual offer. If you will fill out and mail the coupon at the left, he will send you a full description of Magic Dot, Airtex, and his remarkable system. Then, if you wish, you can receive the complete outfit to see in your own home without risking a cent.



RUPTURE CAN'T SLIP

Swimmers, athletes, golfers, people who engage in strenuous exercises or work, praise this new way to retain and heal rupture. It is possible to run, jump, bend in comfort—without the annoyance of wearing bulky, unsightly ham-like cushions or gouging pads. Ruptured people say they now have no hesitancy about moving quickly or sleeping in any position. In the lower left-hand corner of the page is reproduced a form which brings to ruptured people full details of Mr. Homan's invention and his free offer.



BREATHES AIR

Mr. Homan's new System is really a twin invention. Almost as wonderful as Magic Dot is the Airtex "cap" which fits over the rupture and actually "breathes" air. The illustration above, showing the bubbles coming from Airtex immersed in water, demonstrates how it literally breathes with the body. Also, how it is washable and sanitary.



Ruptured Man Rows Across Mississippi

A ruptured St. Louis man tells how he has found relief at last after eighteen years. To prove his freedom from any cruel truss, he rowed a skiff across the Mississippi River two miles upstream against wind and choppy water. But he is only one of thousands reporting the end of rupture torture.



FOR OLD

One man, 80 years old, and who has been ruptured 32 years, reports relief at last from cruel trusses. He says, "I have been trimming the lawn, working on my knees. Magic Dot and Airtex were right in place." Mr. Homan stands ready and willing to send older people the New Science System for free examination to their homes if they will write him.

Lashly to Address Credit Men.

Jacob M. Lashly, president of the Bar Association of St. Louis, will speak on "The Ideals and Activities of the Bar Association," at a banquet of the St. Louis Association of Credit Men at the City Club, at 6:15 o'clock next Thursday night.

LIQUOR OR DRUG HABIT
CURED FOREVER OR NO PAY
Full treatment sent on trial. Can be given secretly in privacy of home. Guaranteed to banish forever all desire for whiskey, gin, wine, home brew, moonshine, opium, morphine, heroin, paregoric, and land anum. Costs $2.00 if cure; nothing if fails. Save him from poison. STANDARD LABORATORIES, Sta. N-72. Baltimore, Md.

ADVERTISEMENT

DANDRUFF
A Sure Way to End It

There is one sure way that never fails to remove dandruff completely, and that is to dissolve it. This destroys it entirely. To do this, just get about four ounces of plain, ordinary liquid arvon; apply it at night when retiring; use enough to moisten the scalp and rub it in gently with the finger tips.

By morning, most if not all, of your dandruff will be gone, and two or three more applications will completely dissolve and entirely destroy every single sign and trace of it, no matter how much dandruff you may have.

You will find, too, that all itching and digging of the scalp will stop instantly, and your hair will be fluffy, lustrous, glossy, silky and soft, and look and feel a hundred times better.

You can get liquid arvon at any drug store and four ounces is all you will need. This simple remedy never fails.

CLEANUP SALE
YOUR CHOICE FOR BOYS
4-Pc. Long-Pant SUITS, SHEEP-LINED COATS, CHIN-CHILLA COATS, OVERCOATS **3.95**
500 MEN'S $18 AND $22 SUITS & O'COATS.. **$10**
MEN'S $2 WOOL-MIXED FLANNEL SHIRTS 1.25
BOYS' 2.45 ALL-WOOL LUMBERJACKS . . . $1
MEN'S $8 SHEEP-LINED COATS 4.95
MEN'S $3 CORDUROY PANTS 1.50
250 Dozen Men's Plain and Fancy Broadcloth SHIRTS, 69c
Men's Wool-Mixed Heavy UNION SUITS . . . 1.10
MEN'S $8 LEATHERETTE WOOL-LINED WORK COATS . . . 3.95
DOUBLE STAMPS MAIL ORDERS FILLED
EAGLE STAMPS FREE PARKING
Globe M. LANDAU PRES. 8 FRANKLIN

CITY GETS $13,900 FROM CIRCUIT CLERK

Surplus From Court Fees Paid to Treasurer by John Schmoll.

A surplus of $13,973 in court fees collected by the Circuit Clerk last year has been paid into the office of the City Treasurer by Circuit Clerk John Schmoll, according to his annual report made public yesterday. The amount represents the balance over the administration expenses of the office for the year, including payment of the clerk's salary of $7500 and salaries of 70 Deputies and other expenses.

The report shows the total amount collected betwen Jan. 1 and Dec. 31, 1928, to have been $169,239.80, of which $151,641.17 represents salary expense. In addition, Robert W. Burkham received $2500 for acting as Clerk Schmoll's attorney and Harry W. Sherman, who is not connected with the Clerk's office, received $750 for performing extra service required by the office.

Makes Passport Work Pay.

In the last year the clerk collected $2653.64 in passport fees, a work which was undertaken several years ago at the request of the Federal Government. Until now the issuance of passports has not proved profitable for the clerk, but last year he managed to collect enough from that source to exceed by $273.64 the salary of the deputy assigned to the work.

Since being in office, Schmoll has made it a practice to account to the city for the interest on daily bank balances of the clerk's funds. The report shows he collected $7271.09 interest last year, of which the city is benficiary. According to Schmoll, there is no law requiring him to collect interest on such funds, but he arranged with certain banks to pay 2 per cent in return for the privilege of handling the account. Much of the interest item consists of what was allowed on city condemnation funds deposited with the clerk pending litigation. The condemnation funds do not appear in the general collection total, being kept as a separate account.

In addition to the regular fees collected, the clerk accounted for a total of $56,019.78, to be applied on salaries of the Circuit Judges and court stenographers, and for pay of jurors, which was paid directly by him to the City Treasurer. This fund came from assessments which are taxed as costs in suits and other forms of litigation, and represents only a small part of the salaries of the Judges, stenographers and jurors. The deficit is paid from other funds of the city and State.

Schmoll is the only Circuit Clerk in recent years to pay a substantial surplus to the city. This he has been doing yearly since he took office six years ago. Heretofore it was necessary to use virtually all fees collected to pay administration expenses.

GIFT TO MEDICAL SOCIETY

A gift of $1000 to form the nucleus of a fund for the maintenance of a full-time executive secretary for the St. Louis Medical Society has been received from Dr. George A. Bronson, a dentist, it was announced yesterday by Dr. Cleveland H. Shutt, president of the society.

Dr. Bronson, who is not a member of the medical society, was present at the society's annual meeting when the proposal of the Executive Committee of the Missouri State Medical Association to defray the expenses of such a secretary for a year was received. Dr. Shutt said in his announcement that he expected funds would be forthcoming from other sources to enable the society to maintain the secretary permanently.

OLD SORES
Since 1889 ALLEN'S ULCERINE SALVE has healed more old sores than all other salves combined. It is the most powerful salve known, and heals sores from the bottom up, drawing out the poisons. By mail 65 cents. Book free.
J. P. ALLEN MEDICINE CO., Dept. A-9, St. Paul, Minn.

ADVERTISEMENT

Diabetes Discovery
BLYTHEVILLE, Ark., Jan. 2.—After successful use in Europe, Dr Stein-Callenfels' wonderful diabetic treatment, which allows you to gradually eat what you need, is now available in this country. A book describing this wonderful treatment will be sent FREE OF CHARGE to any sufferer of diabetes. Don't delay—Write M. Richartz, Dept. 28, 220 West 42nd St., New York.

VARICOSE VEINS
Permanently Reduced
Think of those unsightly veins on the leg disappearing entirely, of getting rid of Inflammation, Pains, Aches, Cramps and Numbness. No operation or loss of time in hospital. You walk again in comfort. The service of Viscose Method quickly heals open sores or varicose vein ulcer. No daily dressing. You forget your legs. They heal while you work. Explain your trouble. No charge for examination or consultation.
P. D. Viscose Ambulatorium
Phone CHestnut 9417. Room 516 Central National Bank Bldg., 705 Olive St., St. Louis

STOP that COLD The KALIS Way
Rid your system of Colds, Grippe and "Flu" by taking KALIS, LAXATIVE FLU-CAPS at first sign of cold.
A Strictly Meritorious Medicine
25¢ & 50¢ AT YOUR DRUGGIST'S



DERIVED from DAILY USE of
Cuticura PREPARATIONS
THE Soap, pure and fragrant, to cleanse the skin; the Ointment, antiseptic and healing, to remove pimples, roughness and irritations; and finally the Talcum, pure and pure, to impart a pleasing fragrance to the skin.
Soap 25c. Ointment 25c. and 50c. Talcum 25c. Sample each free.
Address: "Cuticura," Dept. 11E, Malden, Mass.
Cuticura Shaving Stick, 25c.

JANUARY CLEARING SALE

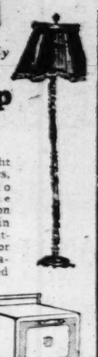
Save 20% to 50% Now, at the Hub

On Furniture, Rugs, Stoves, Lamps, Radios . . . All Home Needs

12 or 18 Months to Pay . . . . . Eagle Stamps

All-Reed and Fiber Furniture ¼ Off

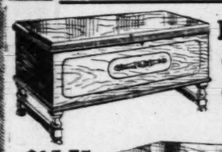
Monday, 9 to 12 Only
$8.50 Junior Lamp $2.95
While they last! Wrought iron bases, decorated to match the pleated rayon shades, in several attractive color combinations. Wired complete.



All Heating Stoves
Restricted Lines Excepted
¼ Off
All Moore's Air-Tight Heaters, Now .. **½ Price**



Period Cedar Chests



$15.75
Walnut veneered exteriors on thick Tennessee red cedar. Beautifully paneled and high-lighted



$21.50

Enameled
Gas Range $47.50
Cabinet style with large side oven and broiler. All-white porcelain enamel with utility drawer.

RADIO CLEARANCE
The Wonderful Majestic **$137.50**

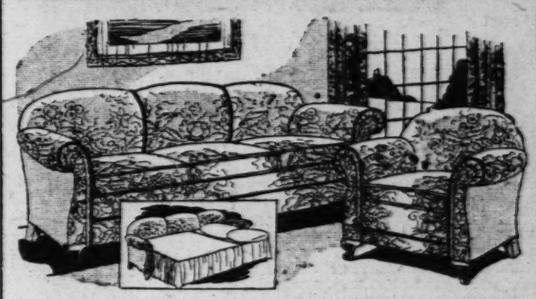


Beautiful console model, in selected walnut veneers, complete with Majestic Super Power Dynamic Speaker installed. Tubes are extra.

6-Tube Atwater Kent in cabinet, with tubes	$ 95.00
6-Tube Stewart-Warner in cabinet, with tubes	$124.50
6-Tube Crosley Bandbox in cabinet, with tubes	$119.00
6-Tube Stewart-Warner in cabinet, with tubes	$119.00
Crosley Gembox in console, with tubes	$ 95.00
6-Tube Stewart-Warner (less accessories)	$ 69.75
5-Tube Stewart-Warner (less accessories)	$29.75
6-Tube Silvertown, tubes extra,	$ 17.75
$30 Stewart-Warner Speaker	$ 14.75
$17.50 Speakers	$ 4.75

90 Days' Free Service . . Easy Terms
Eagle Stamps With Every Radio

LIVING-ROOM SUITES



$145 Davenport-Bed Suite
Two Large Pieces **$89** *Loose Cushions*

The Living-Room Furniture Section features this double-duty Suite at a clearance price. Large davenport-bed and armchair with deep spring upholstering and loose cushions covered in fine Jacquards. Davenport opens into a full-size bed. Only a limited number available at this special price.

Eagle Stamps . . . 18 Months to Pay

Other Living-Room and Davenport-Bed Suites

$275	3-Pc. Mohair Living-Room Suite with loose cushions. Reverse sides in silk damask...	$195
$375	3-Pc. Living-Room Suite in genuine frieze back and seat. Sides and arms in mohair. ..	$219
$245	3-Pc. Living-Room Suite in mohair. Loose spring cushion. Reverse sides in tapestry.	$195
$175	3-Pc. Overstuffed Suite; multicolored Jacquard covering, reverse cushions in tapestry.	$125
$275	3-Pc. Davenport-Bed Suite; seats and backs genuine frieze, carved frames, barrel fronts.	$189
$195	3-Pc. Davenport-Bed Suite; carved top rails. Loose cushions. Multicolored Jac. covering.	$139

Eagle Stamps . . . 18 Months to Pay

DINING SUITES



$175 Walnut Dining Suite
Nine Pieces **$129** *Maple Panels*

Priced for immediate disposal! A limited number of these handsome period Suites built of fine, genuine walnut veneers on hardwood frames finished to match. Includes 60-inch buffet, extension table, large china cabinet, five side chairs and host's chair, with tapestry seats. Artistically decorated with high-lighted panels in "blistered" maple.

Eagle Stamps . . . 18 Months to Pay

Scores of Other Dining Suites in the Clearance

$125	8-Pc. Wal. Dining Suite; 60-in. buffet, extension table and 6 chairs; sale price.	$ 85.00
$165	9-Pc. Wal. Dining Suite, maple trim.; 60-in. buf., ex. table, china cab., 6 chairs.	$109.00
$295	9-Pc. Wal. Dining Suite; 66-in. buffet, ex. table, china cab., 6 chairs; sale price.	$195.00
$425	9-Pc. Wal. Suite; burl wal. fronts, 72-in. buf., 44-in. china, table, 6 chairs	$295.00
$ 65	5-Pc. Wal. Dinette Suite; double ped. base ex. table, 4 chairs, Jacquard seats.	$ 44.50

Eagle Stamps . . . 18 Months to Pay

Rugs and Floorcoverings

9x12 Fringed Wool Velvet Rugs, heavy body, new patterns	$49.75
9x12 Sanford's Beauvais Axminster Rugs, heavy, deep pile, sale price	$49.75
8.3x10.6 Sanford's Beauvais Axminster Rugs, sale price	$42.50
9x12 Heavy Wool Velvet Rugs, seamless, with linen fringe	$24.50
9x12 Axminster Rugs, in new patterns (slight misweaves	$24.75
9x12 Seamless Velvet Rugs; also 8.3x10.6 size. Special	$19.75
7.6x9 Heavy Velvet Rugs, seamless and fringed. (Slight misweaves)	$19.75
8.3x10.6 Seamless Axminster Rugs. (Slight misweaves)	$22.50
6x9 Axminster or Fringed Velvet Rugs. Sale price	$18.75
27x54 Axminsters	$2.50
36x63 Axminsters	$3.50
9x12 Felt-Base Rugs, 18x36 to Match Free	$5.75
Inlaid Linoleum. Square Yard	$ .95
Cork Linoleum. Square Yard	$ .55
Heavy Felt-Base Floorcovering. Square Yard	$ .39



$18 Radio Cabinet $11.50
Walnut veneered Cabinets with 2-door space below for radio accessories, speaker, etc.

$39 Coxwell Chair $24.75



Loose cushion Coxwell Chair, deep and comfortable. Has a handsome carved frame and is covered in high-grade Jacquard.



$18.50 Unfinished Breakfast Set, 5 Pcs. $10.50
Attractively designed Spread-leg Table and 4 Chairs to match, in hardwood, ready for you to duco and decorate.

YOUR CHOICE 1/2 PRICE!

$375 5-Piece Bedroom Suite—Solid mahogany, colonial style. Bed, dresser, dressing table, chest and nite table. HALF PRICE..... $187.50
$445 10-Piece Genuine Walnut Dining Suite—72-inch buffet, 44-inch china, extension table and six chairs. HALF PRICE ... $222.50
$395 10-Piece Huguenot Walnut Dining Suite—Rockford make. At HALF PRICE $197.50
$190 Genuine Mahogany Hiboy—Grand Rapids make. HALF PRICE $95.00
$139.50 Imported French Dressing (or make-up) Table—Allover inlaid mahogany. HALF PRICE $69.75
$45 Imported Coffee Table—Marble top, brass rail edge. HALF PRICE $22.50
$245 Chinese Lacquered Wall Cabinet—Handsomely carved, richly decorated HALF PRICE $122.50
$225 Solid Walnut Writing Desk — Extra large size. Heavy overlay. HALF PRICE.. $112.50
And Hundreds of Others at ½ Price

BEDROOM SUITES



$95 Enamel Bedroom Suite
Three Pieces **$69** *Smartly Decorated*

The clearance offers a rare saving on a charming new, decorated enamel Suite, shown above. We price the bed, vanity and chest, in putty and green lacquer at $69.

Eagle Stamps . . . 18 Months to Pay

Other Bedroom Suites in the Clearance

$445	4-Piece Bedroom Suite in genuine walnut, Grand Rapids make, beautiful period design.	$325
$275	4-Pc. Bedroom Suite in handsome walnut veneers, overlaid with maple and hand carved.	$195
$325	4-Pc. Bedroom Suite in massive design Burl walnut fronts. Richly carved. Priced.....	$235
$225	4-Pc. Bedroom Suite in walnut veneers with poster bed. Beautiful inlay lines. Clearance.	$145
$195	4-Piece Bedroom Suite in walnut veneers. Choice of poster or bow-end bed. Sale price.	$119
$135	4-Pc. Bedroom Suite in walnut veneers with decorations in genuine maple, clearance price	$ 79

Eagle Stamps . . . 18 Months to Pay



China Cabinets $18.95
$35 and $40 China Cabinets, in walnut veneer, from suite. Choice of several styles.



Odd Wood Beds $14.75
$25 and $35 walnut veneered Beds in several styles, from suite.



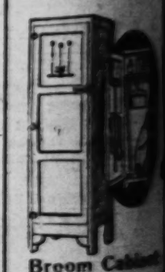
Oak Chiffoniers $15.75
$22.50 Chiffoniers, in golden oak, large clothes compartment, hatbox, 5 drawers.



$8.50 Metal Beds $4.95
Walnut-finish metal bed with 2-inch continuous posts and fancy fillers.



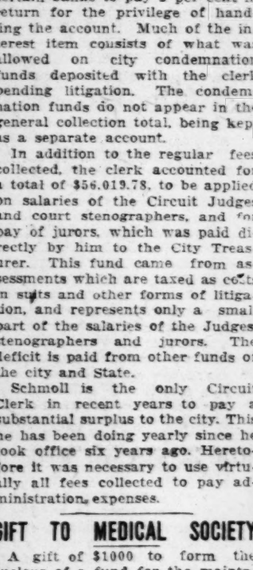
$35 Spread and Pillow $19.75
Fancy rayon Spread and Pillow to match in pastel colors. Beautifully shirred and trimmed.



Broom Cabinets $8.95
White or gray enameled Cabinet with broom rack, shelf and space for vacuum cleaner, etc.

THE HUB
7TH & WASHINGTON

For Graduation!
Boys' Fine Quality ALL-WOOL SUITS
—OF CHEVIOTS!
—BLUE SERGE!
—FLANNELS! ETC.



$14.90
In all of the newest Single and Double Breasted vest models . . . Oxford Grays! Blue Cheviots! Blue Serges! Novelty Grays, Browns and Tans! . . . Some with two pairs Collegiate Longies . . . others with one pair Longies, but all are Exceptionally well tailored and finished . . . Sizes 12 to 18 years at $14.90.

Extra Fine Oxford GRAY SUITS—
$18.90
Some in solid colors, others in Golden Stripes! Silver Stripes! Shadow Stripe Effects!... Newest Collegiate model with Peak Lapels and Double-Breasted or Tattersall vest . . . Complete with two pairs Longies (plain or pleated waist band). Sizes 12 to 18 years at $18.90.

Shop After School Open Until 6 P. M.
WEIL
N. W. Cor. 8th & Washington Ave.

DAILY USE of the
icura
ARATIONS
and fragrant, to cleanse
intment, antiseptic and
ve pimples, rashes and
nally the Talcum, smooth
art a pleasing fragrance
25c. and 50c. Talcum 25c.
ple each free.
" Dept. 11F, Malden, Mass.
Shaving Stick 25c.

G



hina Cabinets
$18.95
and $40 China
binets, in walnut
neer, from suites,
oice of several
les.



dd Wood Beds
$14.75
and $35 walnut ve-
ered Beds in several
les, from suites.



k Chifforobes
$15.75
.50 Chifforobes, in
den oak, large
thes compartment,
box, 5 drawers.



.50 Metal Beds
$4.95
alnut-finish metal
with 2-inch contin-
us posts and large
ers.



5 Spread and
Pillow
$19.75
ncy rayon Spread
Pillow to match in
tel colors. Beauti-
ly shirred and trim-
d.



room Cabinet
$8.95
ite or gray
meled Cab-
t with
oom
ack,
lf and
ce for
cuum
aner.

B

ST. LOUIS POST-DISPATCH

SOCIETY NEWS SECTION

PART FOUR. ST. LOUIS, SUNDAY MORNING, JANUARY 13, 1929 PAGES 1—14

French Court Ball Brilliant Pageant For Art Alliance

Saint Louis and Good Queen Anne Lead the Grand March at the Jefferson in Benefit Function.

In a modern reproduction of a grand salon in the Palace at Versailles, French Kings and courtiers of an ancient regime emerged from their long exile to lend regal presence to the French Court Costume Ball Friday night in order that deserving St. Louis artists may benefit from study abroad under a scholarship from the St. Louis Art Alliance.

Louis IX, the sainted king, impersonated by James H. Platt, and Anne of Austria (Mrs. John T. Davis Jr.), wife of Louis XIII, and ambitious mother and regent of Louis XIV, known as the Grand Monarque, were the central figures about which the ball revolved, and into their court came their equally illustrious forebears and successors, of the entourages and families of De Medici, Valois, Capet and Bourbon, covering almost 1000 years of romantic history.

The ballroom, with ceiling of gold leaf, parquetry floor and gilded balcony lighted by sparkling crystal chandeliers, where spectators watched, lent itself well to the picturesque pageantry. The tri-color of modern France was the only decoration.

After the arrival of the guests, who bowed and courtsied in the manner of other times, a fanfare of trumpets heralded the grand march, and for more than an hour Saint Louis and his consort, preceded by colorfully garbed pages bearing blue satin standards embroidered with fleur de lis, led beauty and chivalry throgh stately figures across the floor, passing in review before a committee of judges appointed to select costumes most worthy of prizes.

Later there were tableaux, posed by a charming group of the debutantes in a blue and gold frame draped in crimson velvet, on a stage at the far end of the room. A buffet supper in the crystal and mirrored banquet hall ended the formal program, which was allowed by general dancing.

Pierre Lamesangere, a sober personage who was professor of literature and philosophy in a French college before he became a famous modiste and owned 1000 pairs of shoes and 100 round hats, might have been bewildered by the styles and periods could he have stepped into the court room of the pseudo Louis and good Queen Anne. By ingenious designing these make-believe French subjects achieved a spectacular ensemble, and many of th costumes closely followed pictures of their originals.

Patches, curls and panniers made it difficult to differentiate between madame and mademoiselle, and the gentlemen must have followed a bit of advice given by Saint Louis in an unguarded moment when he forgot his predilection to simplicity and said, "You should dress yourselves neatly, in order that your wives may love you the more, and your people also will esteem you the higher for it."

The prize for the most historically accurate costumes, was won by Ned Simmons as the cruel, cunning and despicable Louis XI whose painted face looked out from beneath a fur-trimmed hood, his body wrapped in a mantel of black velvet with long flowing sleeves. His jeweled fingers grasped a gold topped stick, and he walked with the slinking step that marked the "wickedest king of France." His reward was an English etching print, given by Mrs. Samuel C. Davis.

The woman's prize was won by Mrs. Chapin Slater Newhard, formerly Miss Anne Leonard Wallace, in an elaborate riding costume of the period of Louis IV of green velvet velvet, with the long train, which draped over the side saddle in those days, the cock-turned-up plumed hat. Mrs. Newhard won the privilege of sitting for a portrait by William Van Dresser, New York artist who is in St. Louis for the winter, and also, with Mrs. Eugene F. Williams Jr., arranged the tableaux.

Mrs. Harry L. Block was presented with an oil painting by Boynton for the handsomest woman's costume, that of a lady-in-waiting at the court of the Grand Monarque, of black taffeta, heavily panniered into a bouffant skirt, and tight pointed bodice, the whole elaborately adorned with black jet and rose, passementerie and black lace sleeves studded with jet. Her white powdered wig, coiffed high, was wound with diamonds and caught at one side with a cluster of diamond flowers. Her jewels were pearls. For the handsomest male costume the prize went to Mr. Platt as Saint Louis him self. It was a bronze statuette contributed by Mrs. William K. Bixby. The familiar leader's coat of mail worn by the king in battle was topped by a doublet of white velvet green satin sleeves, and from his shoulders depended the gorgeous train of state, fashioned of Charteuse velvet embroidered in silver fleur de lis which dragged eight yards on the floor. Above his helmet he wore the crown of his rank.

Prizes for the most individual garb were won by Miss Anne Farrar Semple, former Veiled Prophet Queen, who came as Joan of Arc, and Raymond Dyer, as Francois Villon. The prizes were a landscape, painted and donated by Edmund Wuerpel, which was given to Miss Semple, and an etching by Erounet, donated by Louis Werner, given to Mr. Dyer.

The peasant girl who led French troops to victory and afterward died at the stake, a victim of politics, wore a blue satin tunic falling to her knees over a metal sheath of meshed silver. A metal belt held in place a jeweled sword, and she wore her blonde hair bobbed about her shoulders.

Mr. Dyer, as the gallant Villon wore a fur trimmed doublet, leather boots, a sword and sack of poems hung at either side of his belt, and a rakish peaked cap, set at an angle and ornamented with feathers.

The tableaux were pastoral scenes, reproductions of paintings by famous French artists. The first was by Bastian Le Page, of Jeanne D'Arc in peasant costume listening to the voices of the angels which bade her go forth and fight for France. In the second picture Miss Julia Evans and Miss Lorraine Grover presented Boucher's "A Shepherd and Shepherdess in Conversation." The third was in portrait of Mme. Adelaide de France, after Nattier, posed by Mrs. Ira E. Wight Jr., and the fourth represented "The Music Lesson," a charming pastoral by Loncret in which Miss Anne West and Miss Mary Merwin Shepley, in pastel tinted taffeta, posed as students with Richards Scullin as their very serious teacher.

One of the most striking costumes in the grand march was worn by Mrs. Columbus Haile, as Marguerite de Valois, daughter of Catharine de Medici and wife of Henry of Navarre, who was one of the three guests who impersonated that lovely, if a bit scheming, lady. Mrs. Haile was in white chiffon incrusted with silver beads in a sunburst design, beneath which hung a flounce of lace. There were lace sleeves encircled with diamonds and a huge Catharine de Medici collar made of a lacy network of diamonds and silver. She wore a diamond tiara on her white curled wig and from her shoulders fell a satin court train brocaded in silver.

Mrs. Andrew W. Johnson, another Marguerite of the same ancient house, wore deep crimson velvet, made in the long, slender mode, slashed to reveal a petticoat and flounces of gold lace. There were close fitting velvet sleeves to the elbow, which ended in a drape lined with gold cloth. Her hair was bound close to her head with a fillet of jewels.

Mrs. Howard Benoist patterned her gown after the one worn by Mme. Adelaide Nattier's painting, with a ruffled skirt of rose colored cendal, with elaborate ruchings and panniers of blue brocade edged with rose and blue. Mrs. George D. Markham impersonated Marie Antoinette, ill-fated wife of Louis XVI, in gray and mauve changeable taffeta gown, with a feathered headdress. Mr. Markham made a splendid Cardinal Richelieu in red robes.

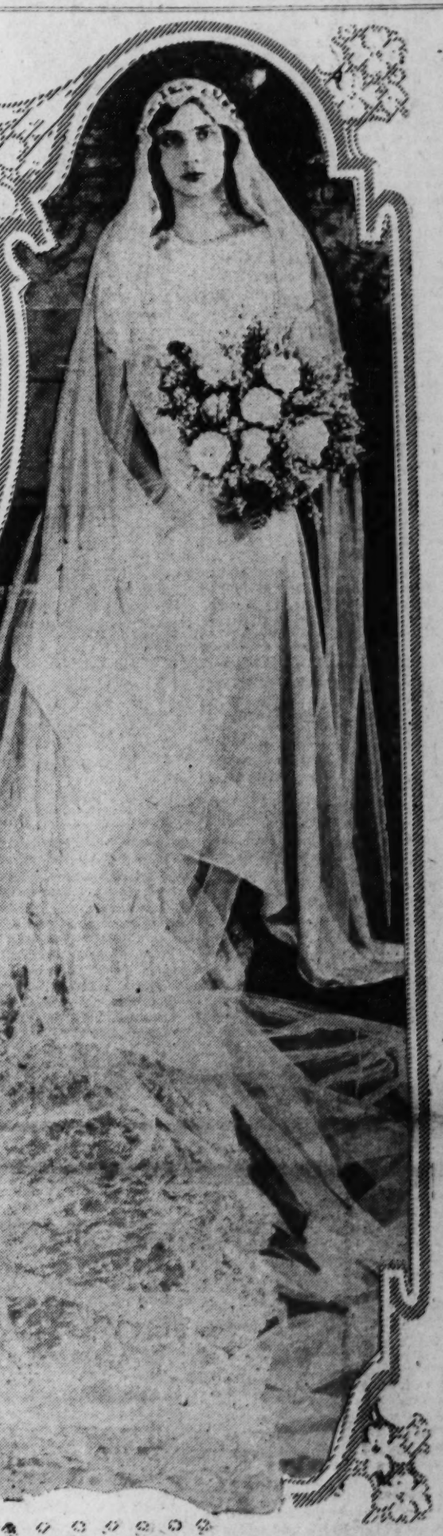
Continued on Next Page.



MISS HENRIETTA HADLEY,
daughter of Mrs. Herbert Spencer Hadley, whose engagement to Warren Burnet Lammert was announced Thursday. —Dieckman.



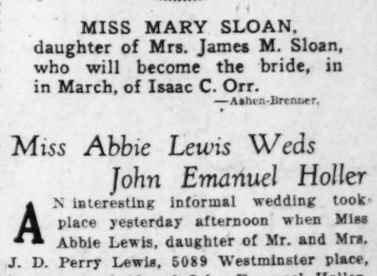
MRS. JOHN EMANUAL HOLLER,
formerly Miss Abbie Lewis, daughter of Mr. and Mrs. J. D. Perry Lewis. Her wedding took place yesterday. —Ashen-Brenner.



MRS. RUDOLPH EMERSON VOGEL,
a prominent bride of last week, who was Miss Marjorie Niedringhaus, daughter of Mrs. Helen Johnson Niedringhaus. —Ashen-Brenner.



MRS. JOSEPH WILLETT HOLLIDAY,
whose marriage took place January 5. She was Miss Olive Boogher Moffitt, daughter of Mrs. Nathaniel L. Moffitt. —Schweig.



MISS MARY SLOAN,
daughter of Mrs. James M. Sloan, who will become the bride, in in March, of Isaac C. Orr. —Ashen-Brenner.

Miss Abbie Lewis Weds John Emanuel Holler

An interesting informal wedding took place yesterday afternoon when Miss Abbie Lewis, daughter of Mr. and Mrs. J. D. Perry Lewis, 5089 Westminster place, became the bride of John Emanuel Holler, son of Mr. and Mrs. Brenton D. Holler of Chambersburg, Pa., the Rev. Dr. M. Ashby Jones, pastor of the Second Baptist Church, officiating. The ceremony was solemnized at 3 o'clock, at the home of Mr. and Mrs. Lewis and was followed by a small reception for the families and close friends.

The bride was attended by Miss Helen Rule as maid of honor and a younger sister, Miss Lucy Lewis, was bridesmaid. Lieut. Eugene Sherman, U. S. N., was best man, and Eric Lewis, brother of the bride, was groomsman.

The bride was becomingly attired in an afternoon gown of beige lace and her flowers were lilies of the valley worn in a corsage. Miss Rule wore a costume of beige velvet and Miss Lewis wore a frock of French blue

Continued on Next Page.

Wedding of Miss Josephine Bates Jan. 26

The wedding arrangements of Miss Josephine Walsh Bates, niece of Mr. and Mrs. William Maffitt, 4315 Westminster place, and Wade Turner Childress, which will be one of the most important of the season to society, are announced today. The ceremony will take place at 5 o'clock in the afternoon, Saturday, January 26, at the home of Mr. and Mrs. Maffitt, Monsignor J. J. Tannrath of the St. Louis Cathedral officiating, in the presence of only the two families. A reception for an additional number of guests will follow.

Miss Bates will be preceded to the altar by her debutante sister, Miss Ellen Bates, as maid of honor, and the bridesmaids are to be Mrs. Asa Brookings Wallace, Miss Helen Abell Conley of Frederick, Md.; Mrs. Edward Murphy of Grosse Point, Detroit; Miss Martha Love, Miss Marion Stoner of Colorado Springs, formerly of St. Louis; Mrs. Clarence Hopkins King, Miss Roccena Baldwin and Mrs. Russell Murphy. Miss Lila Marshall Childress, young sister of the bridegroom, and Miss Maureen Murphy, daughter of Mr. and Mrs. Edward Murphy, will be flower girls.

Fielding Childress will be his brother's best man, and Asa Brookings Wallace, Lee Johnson, George Atwood, William Harrison Luyties, Newell Augur, George Chadbourne Taylor Jr., Henry Pflager Jr., Arthur Vernon Shannon of Columbus, O.; and Julius Walsh Bates, brother of the bride, will be groomsmen.

The out-of-town members of the bridal party and a group of other out-of-town guests, will arrive this week. Miss Conley will be here Saturday to be Miss Bates' guest, while her parents, Mr. and Mrs. C. H. Conley, and her brother and sister, are to be with Mr. and Mrs. Samuel Plant of "Barberry Lodge," Clayton. Miss Stoner and her mother, Mrs. Stanley Stoner, also will arrive Saturday to be at the Kings-Way Hotel. Mr. and Mrs. Edward Murphy and their daughter will arrive from Grosse Point Tuesday and will be at one of the hotels, as will Mr. Shannon. Other out-of-town guests will include Mr. and Mrs. Alexander Burton Carver of New York, who will be the guests of Mr. and Mrs. Sterling Edmunds, 33 Vandeventer place. Mrs. Carver, a bride of a year ago, was Miss Eugenie Edmunds.

The first party for Miss Bates, Mr. Childress and their wedding party will be a dinner to be given Saturday night by Mr. and Mrs. Russell Murphy at their apartment in the Greystone. On the night of Jan. 25, Mr. and Mrs. N. S. Chouteau Walsh, 7 Portland place, will give a dinner for the wedding party at the Bridlespur Hunt Club.

Mr. Childress is the son of Mr. and Mrs. L. Wade Childress of the Clayton and Mo Knight roads.

Miss Lucy Moloney's Marriage Feb. 9

Miss LUCY MOLONEY, daughter of Mr. and Mrs. T. O. Moloney of 6309 Pershing avenue, has chosen Saturday, Feb. 9, as the date for her marriage to Dr. David Brislin Flavan, son of Mrs. Catherine Flavan of 5603 Page boulevard.

The ceremony will take place at 10 a. m. at St. Roch's Church. The bride will be attended by her sister, Miss Ursula Moloney as maid of honor and the following bridesmaids: Miss Jane Moloney, Mrs. T. O. McNearney, Mrs. Daniel D. Kauffman of St. Louis and Mrs. Robert Albrecht of St. Paul.

French Court Ball Brilliant Pageant Of Ancien-Regime

Continued From Preceding Page.

Mrs. Rolla Wells was Princess Lamballe of the court of Louis XIV in pale green taffeta, adorned with festoons of lace ruffled into a circular design and edged in flowered banding. She wore a wreath of pink gardenias in her white hair and more of the blossoms adorned the skirt. Mr. Wells was a much decorated gentleman of the court.

Mme. du Barry, favorite of Louis XIII, was well portrayed by Mrs. Edward K. Love in pink satin, with frilled bow knots of green silk adorning her trailing bouffant skirt and sleeves. Mr. Love was the Chevalier d'Amour.

Among the guests was a real Parisienne, Mme. De Geilgud, who is the guest of Mr. and Mrs. Clinton L. Whittemore.

Du Barry's rival, Mme. de la Pompadour, was Mrs. Ralph Foster Bixby, who wore a gorgeous costume of pale blue silk, with a bertha and petticoat of lace over pink. With it she wore a choker of flowers and carried an exquisite pearl fan of the kind in fashion at the time.

Mrs. Russell Murphy was a court character immediately prior to 1750 in a flounced salmon taffeta, piped in blue. Her pointed bodice was ablaze with turquoise jewelry set in gold, and was edged with a lace bertha. Mr Murphy was one of the later Bourbons in gold brocade.

Mrs. Skinker Matthews represented the Marquise de Castellane of the period of 1725 in bouffant blue satin adorned with pink rosebuds and lace, and carried a tiny blue feather fan. Her son, Rives Skinker Matthews, was the Earl of Essex.

Many of the men appeared in regulation court costume of satin coat, knee breeches, white satin waistcoats and jeweled jabots of lace. A few, however, played the part of distinctive characters. One was a prefect of police; Arnold Stifel was the Count of Monte Cristo; Francis Niedringhaus as a gay cavalier in doublet, tight trousers tucked into boot tops, and sweeping plumed hat. Garneau Weld was a jovial friar in street costume, with a gold cross embroidered on the front of his black cloak, and a wide brimmed flat black hat. Another dignitary of the church was Ira E. Wight Jr., in flowing white velvet, with an overvestment of blue velvet.

A striking gown was worn by Mrs. Oliver Anderson of ivory satin trimmed with puffings of the materials. The skirt was draped away from the front to show an underlay of crimson satin, and three court plumes of crimson ostrich were worn in her attractive white wig.

Still another was worn by Mrs. Virgil Lewis as Mme. Mautespan of the court of Louis XVI. The gown was of deep rose satin with huge wired panniers edged in front in striking contrast with broad bands of white satin sewan with dark blue ribbon bowknots and pink roses. A silver lace De Medici collar completed the ensemble, and she wore pink flowers in her hair.

Mrs. John D. McGee of Washington, sister of Mrs. Mary B. Pollard, was a Louis XIV character in blue satin and rosebuds, and Miss Agnes Benoist was a Watteau figure in flowered silk, caught up at intervals with black velvet bows. The vest and bodice were of lace.

The artist Nattier furnished a figure for Mrs. Charles Parsons Pettus, that of Beaujolais, in rose taffeta. The lace flounce, instead of appearing near the hem of the gown, as became customary later, was about the waist, and ended in a pointed vest. There were lace sleeves. Her jewels were pearls, worn in strands about her neck and arms. Mrs. John Lawrence Mauran was a lady of the court of Louis XIV in salmon faille silk edged in a flowered banding. With it she wore sprays of pink flowers adorning the bodice and entwined in her hair.

Other elaborate gowns were worn by Miss Margaret Ewing of the Louis XIV period in green and silver metallic cloth, and Mr. and Mrs. August A. Busch Jr., the latter in bouffant blue tulle, veiling satin and a court train of orchid taffeta tulle in alternate stripes. Mrs. David R. Calhoun looked well in white circular white-beaded gown and carrying an orchid-tinted ostrich fan. Mrs. Frank M. Mayfield had an elaborate costume of ashes of roses brocade with a border of bow knots, and a petticoat of blue velvet. A waist flounce of lace encircled the upper part of the skirt, and there were lace sleeve ruffles and bertha. Another pretty costume was worn by Mrs. O. P. J. Falk of green silk with trimmings of orchid ruchings. Mr. and Mrs. Marion Niedringhaus were Francois Villon and a court lady. Mrs. Niedringhaus wore her great-grandmother's gown, of old mauve silk with a fichu of the fashion inaugurated by Marie Antoinette. Mrs. Charles Mullikin was Mme. Comargo, a dancer at the court of Louis XV, made en bouffant, and draped a bit at intervals with great pink gardenias.

Another Princess de Lamballe was Mrs. Henry S. Cushman, lady in waiting to Marie Antoinette, in a beautiful brocaded stuff in a pinkish yellow tint with brocade panniers, and touches of blue about the gown. Her headdress was of ostrich plumes. Her jewels were diamonds.

Still other gorgeous costumes were worn by Mr. and Mrs. Louis A. Hager Jr., Mr. and Mrs. Pierre Loisel Papin, Miss Elizabeth Cuendet, in a gown composed entirely of white satin ruffles, wired out at the sides; Mrs. Garneau Weld, Mr. and Mrs. Louis La Beaume, Dr. and Mrs. I. D. Kelley and Mrs. Birch Oliver Mahaffey.

A costume entitled to a description was worn by Mrs. Oscar Johnson as Mme. Sophie, daughter of Louis XIV and Mme. Pompadour of green brocade with a nover lay of gold net. A spray of flowers crossed her bodice, and graced her wig, and a fan added to the effect.

Much of the credit for the success of the ball is due largely to the nine matrons, prominent in social and cultural affairs, who originated the idea and have spent much of their time for the past few weeks in advancing it to a conclusion profitable to the Art Alliance. As now planned it was the first of a series of annual entertainments of its kind at which the same organization will benefit, although the arrangements and historical periods may differ with each succeeding year.

Mrs. John T. Davis Jr. was general chairman and Mrs. James M. Franciscus, Mrs. Howard Benoist, Mrs. Harvey G. Mudd, Mrs. Charles Parsons Pettus, Mrs. Virgil Lewis, Mrs. Samuel W. Fordyce Jr., Mrs. John Lawrence Mauran and Mrs. Harold M. Kauffman.

Miss Abbie Lewis Weds J. E. Holler

Continued From Preceding Page.

chiffon. They carried pink roses.

Mr. Hollar and his bride will sail from New York Monday for Venice, Italy, where Mr. Holler is American Vice Consul. He is a graduate of Hamilton College, Clinton, N. Y. Mrs. Holler is a graduate of Mary Institute and Washington University and is a member of the Junior League.

At a bridge luncheon given Thursday at her parents' home, announcement was made of the engagement of Miss Jeanette Lantz, daughter of Mr. and Mrs. George Lantz, 3664 Castleman avenue, and Arthur R. Ocker, son of Mr. and Mrs. Louis H. Ocker, 3820 Flora place. The wedding will take place in the early fall.

Miss Lantz will be graduated in June from Washington University and is a member of the Gamma Phi Beta Sorority. In 1927 she was maid of honor to the Hatchet Queen.

Mr. Ocker is a graduate of the University of Missouri, class of 1925, and is a member of Delta Kappa.

Announcement was made in Michigan during the holiday season of the engagement of Miss Frederica Britton, daughter of Mr. and Mrs. Frederic H. Britton, 703 Harvard avenue, University City and Thomas U. Keykka of Ashtabula, O.

Miss Britton and her fiance are graduates and former fellow students in the Literary Department of the University of Michigan.

Miss Britton is now a member of the Detroit Free Press staff, and Mr. Keykka is completing law studies at Ann Arbor.

Old Permanent Waves
REWAVED To Look Like New, Beautiful Ringlets. $3.50
Our Work Is First-Class All Expert Operators
Facial Plastique Mask, removes wrinkles and blemishes $1.00
Eptone, the guaranteed dandruff cure 75c
Stops falling hair and makes it grow faster.
French Marcel or Wave Set 50c
MARY T. BENDER BEAUTY SHOP
LIndell 3608 359 N. Boyle
Olive-Maryland Car
HOURS, 9 A. M. to 9 P. M.

East St. Louis

Miss Eunice Williamson of Lincoln avenue entertained the members of the Children's Aid and Hospital and Entertainment Committees of the Junior Service League with a tea at her home Tuesday afternoon at 4 o'clock. Arrangements were made by the two committees for a benefit bridge party at Knights of Columbus Club Feb. 2. Miss Williamson and Miss Minnie Mulberry will be in charge.

Miss Mary McFarlan of Twodotte, Wyo., is the house guest of Miss Esther Reeb of Brighton place.

Mrs. Harold G. Baker of Summit avenue entertained the members of her bridge club and guests at her home Thursday afternoon. The members of the club are Mrs. Andrew W. Kurrus, Mrs. Marshall Erwin, Mrs. John C. Roberts, Mrs. Kenneth L. McCurdy, Mrs. David W. Caughlan Jr., Mrs Harold Harding, Miss Susie Lee Moore, Miss Marlan Sikking and Miss Harriet Ann Sullivan. The guests were Mrs. O. E. Schaefer and Mrs. Wallace A. Thomas of St. Louis.

Mrs. Amos Fay and daughters, Nell Rose and Julia of Murphysboro, Ill., are the week-end guests of Mr. and Mrs. Harry Browning of the De Haan apartments.

Miss Ida Gerold of Washington place will entertain the members of her afternoon bridge club at her home Saturday afternoon.

Miss Dorothy Nester, daughter of Mr. and Mrs. Joseph Nester Jr., of Granvue drive, entertained yesterday afternoon with a 1 o'clock bridge luncheon.

Mrs. Lawrence A. Ryan of Vogel place will entertain the members of her bridge club at a 1 o'clock luncheon at the Broadview Hotel Saturday afternoon.

Mr. and Mrs. James Lucier of Craig, Alaska, who have been the guests of Mrs. J. L. Lucier of North Tenth street for the past week departed today for California where they will visit before returning to Alaska.

Mrs. George A. Halpin of College avenue entertained the members of her bridge club and guests at her home Thursday evening. The members of the club are Miss Mattie Eversull, Miss Lorraine Marchand, Miss Sarah Louise Kelly, Miss Helen Barron, Miss Esther Reeb, and Miss Helen Fitzsimmons. The guests were Miss Helen Linet, Miss Minnie Mulberry, Miss Mary McFarlan, Mrs. Washington Schiffer and Mrs. Gentry Ganote.


Guaranteed Permanent Wave Hair Trim included $5
Finger Wave and Shampoo... $1.00
DORSETT'S
PHONE CENTRAL 3808
818 OLIVE STREET
Paul Brown Bldg., Suite 248
(Opposite Post Office)

MRS. GENE C. HUTCHINSON



Mrs. Hutchinson was, before her marriage, January 4, Miss Ruth Brigham, daughter of Mr. and Mrs. A. P. Brigham of Webster Groves. —Schweig



MISS MARGARET McDONALD

Miss McDonald has returned to Ward-Belmont College, Nashville, Tenn., after a holiday visit with her father, Frank C. McDonald of the Lindell Tower Apartments. —Kajiwara

MRS. CHARLES B. WITCHELL



Before her marriage, January 5, Mrs. Witchell was Miss Rhoda Morris, daughter of Mr. and Mrs. Lon Morris of 5391 Pershing avenue. —Schweig

MISS SUZANNE PAYTON.

whose engagement to Neal J. Campbell, son of Mr. and Mrs. Charles Campbell, has been announced. She is the daughter of Mrs. E. K. Payton of Clayton. —Murillo.

Jefferson Barracks

Items of Social Interest From the Army Post

MRS. FRANK E. BROKAW, wife of Capt. Brokaw of the Sixth Infantry, entertained the Monday Afternoon Bridge Club at luncheon and bridge at her quarters in Jefferson Barracks. The guests were Mrs. William E. Hall, Mrs. Robert H. Vesey, Mrs. Willis S. Matthews, Mrs. Arvid P. Croonquist, Mrs. Clinton J. Ancker, Mrs. Crump Garvin and Mrs. Nathan A. Smith.

Capt. and Mrs. Ralph Slate departed Saturday for Canton, O., and Des Moinee, Ia., to spend two months' leave with relatives before departing for San Francisco, Cal., from where they will sail on the U. S. Army transport Grant during March for the Philippine Islands which will be their new station.

Col. and Mrs. Moor N. Falls entertained at dinner at their quarters in Jefferson Barracks last Friday evening. Pink roses and pink candles were used to decorate the table. The guests were Capt. and Mrs. Arthur Hutchinson and Capt. and Mrs. Stanley G. Backman.

Capt. and Mrs. Harry V. Hand entertained at dinner on Wednesday evening at their quarters. Red roses were used to decorate the living room and a pink crystal tree surrounded by blue tapers in silver holders adorned the dining-room table. The guests were: Maj. and Mrs. Henry B. McIntyre, Capt. and Mrs. Lloyd Zuppann, Lieut. and Mrs. James B. Howat and Capt. and Mrs. Paul J. Dowling, Capt. and Mrs. Harry H. Young and Mr. and Mrs. Archie B. Klein of St. Louis.

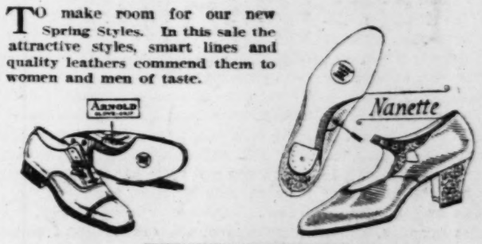
Miss Helen Umpleby departed Monday for her home in Des Moines, Ia., after a visit of several weeks with Capt. and Mrs. Ralph Slate at Jefferson Barracks.

Capt. and Miss Lloyd Zuppann entertained the Evening Bridge Club on Saturday Those playing were Lieut. and Mrs. Clyde Welch, Lieut. and Mrs. Percy E. Hunt and Lieut. and Mrs. Robert H. Vesey.

Church services will be held at the post chapel this morning. Chaplain Jones and Father Dalton will conduct the services. At 6:30 o'clock this evening there will be community services.

6 New Private Dining Rooms
Just completed—beautifully decorated and appointed—perfectly suited for Entertainments Banquets Bridge Parties Meetings, etc.
For reservations Phone Delmar 5820
Hotel KINGS-WAY
Under Same Management as HOTEL MAYFAIR St. Louis

ESTABLISHED IN 1866
Toupees Made to Order
We guarantee a perfect fit and match.
Reasonable prices.
Peterson Hair Co.
Suite 500-504 Columbia Bldg.
Southeast Corner 8th and Locust GArfield 1656

CLEARANCE SALE
FOR WOMEN ARNOLD GLOVE-GRIP SHOES FOR MEN
TO make room for our new Spring Styles. In this sale the attractive styles, smart lines and quality leathers commend them to women and men of taste.


Sale Prices
$5.85 $7.85 $9.85
Regular $10 to $15 Values
Lacing Arnold Glove-Grip lifts the arch, supporting it "like a surgeon's bandage," and they're as SMART as good styling and fine shoe making can produce.
Wide Range of Sizes and Widths
Arnold Glove-Grip Boot Shop
Frisco Bldg., 215 N. 9th Street
St. Louis, Mo.

New York Society Looks To Beaux Arts Ball

NEW YORK, Jan. 12. A SERIES of balls—given for amusement as well as for charity—is keeping social New York busy. Dancing remains society's favorite diversion, and costume balls, color dances and circus parties are the order of the day.

The Beaux Arts ball, to be held at the Hotel Astor Jan. 25, will be one of the most colorful of the season. It always expresses, in pageantry, some chapter of French history and this year will portray the Napoleonic era. Only guests costumed in the fashion of that period will be admitted. Society at present is giving much thought to the dress of soldiers and clergymen, court ladies and peasants of that time.

The Napoleonic atmosphere will be further expressed by the events of the pageant. More than 300 will take part in the spectacle which will show scenes from the court of Louis XVI, the directorate, the Napoleonic battles and finally the coronation of the Emperor. An elaborate scenic effect is being designed as a background for the pageant.

Color will be the dominating feature of the silver ball to be given in Madison Square Garden next week in aid of the New York Infirmary for Women and Children. A silver pageant, in which 64 young women gowned in blue and silver will form a plastic statue on an elevated stage, is to complete the elaborate entertainment program. Blue moonlight will flood the stage, which is designed with four ramps leading up to it. The pageant girls will weave in and out as they ascend the stage, thus giving the effect of a complicated blue and silver Maypole dance culminating in a symbolic statue. When completed the plastic statue formed will represent the new modern skyscraper hospital which is to be erected on the site of the old New York Infirmary for Women and Children.

The seventy-second annual charity ball to be given this month for the benefit of the New York Nursery and Child's Hospital will be an outstanding event of the winter. It is more than 70 years since the first ball was given, and the dance has come to be a tradition with society. A feature of the ball, always a part of its program, is the grand march which will precede general dancing. Temporary boxes will be built around the ballroom, and many New York hostesses already have made reservations for large parties. Mrs. Snowden Fahnestock and Mrs. George F. Baker Jr. are among subscribers to the ball.

Society wore its satins and high silk hats in new guises to attend the circus ball given by Mr. and Mrs. William May Wright at the Sherry-Netherland. Guests were costumed as spectators or performers of a circus. Ben Ali Haggin appeared in the frock coat, buckskin trousers, high boots and top hat of a ringmaster, while his wife chose the full skirted frock and pantelettes popular in the 70's. Mrs. Harry Gushing III went as a fortune teller. Mrs. H. H. Rogers as a program boy, while the hostess chose an elaborate costume with jeweled bodice and skirt [illegible] of ermine. The "big top" [illegible] circus was erected in the [illegible] room, and side shows, hot [illegible] ons and peanut stands were provided elsewhere for the amusement of the guests.

Although the debutante season is getting slowly but surely [illegible] the background, parties will [illegible] keing given in their honor, [illegible] of them novel in decoration [illegible] entertainment. Mrs. [illegible] Gardiner provided a [illegible] setting for the pink and silver [illegible] which she gave at the Park [illegible] in honor of her daughter, [illegible] Alexandra, this week. The [illegible] were garlanded with ropes of [illegible] laurel supporting baskets of [illegible] nias, while pink dogwood [illegible] were grouped in the corners of [illegible] ballroom. The reception [illegible] was a mass of palms, pink [illegible] and lilies of the valley. [illegible] flowers adorned the tables [illegible] pink and silver balloons [illegible] the decorations.

Debutantes, ever on the [illegible] new and startling fashion, [illegible] adopted the long sleeved, [illegible] skirted frock for dinner and [illegible] ing. These Florentine dinner [illegible] are fashioned of velvet or [illegible] damask; their sleeves other [illegible] to the knees, while the skirts [illegible] the heels of the wearer. [illegible] and long period earrings [illegible] complete the costume.

Miss Inescort Guest At Washington

Miss Frieda Inescort, [illegible] lady to George Arliss in "The [illegible] chant of Venice," was the guest [illegible] honor Friday afternoon at [illegible] Woman's Building of Washington [illegible] University, under auspices [illegible] Thyrsus, the dramatic group [illegible] University.

Miss Mignon Rosenthal, the [illegible] matic coach for the approaching [illegible] emi-annual play, "Love-a-la-Mode," [illegible] to be given at the Wednesday [illegible] introduced Miss Inescort. Chancellor Throop welcomed her on behalf of the students. Miss Inescort responded by giving an interesting and entertaining account of her rise in her profession.

Chancellor and Mrs. Throop, Prof. and Mrs. Philo Buck, Prof. and Mrs. Frank Dekker, Eugene Tavenner, Prof. I. M. Scott, Richard Spamer, Miss Elizabeth Williamson, dean of women; Mrs. Stites, hostess of the Woman's Building, and others were present in addition to the members. Prof. and Mrs. Buck are Cornell University alumni guests.

PERMANENT WAVE

Large Marcel Wave, Ringlet Ends.
MARIE ELLISON
(Former Owner of DeTasty Shop)
3605 Castleman Ave.


SPECIAL PRICE REDUCTION!
—OUR FAMOUS MARCEL OR RINGLET—
Permanent Wave Now
Will Not Discolor Gray Hair
501 Ambassador Building Ph. GAr. 6169 Sunday by Appointment
Novelle

REDUCE! Get Rid of Those Pounds. Get Ready for New Spring Clothes
The One Authorized and Incorporated Health Institute
THE BATTLE CREEK HEALTH INSTITUTE, Inc.
Call CEntral 5639.

ANNOUNCEMENT

ELIZABETH ARDEN
—is sending her personal representative, who has had years of experience in the Arden Salon in New York, to visit our Toiletries Section on the Main Floor
For One Week Beginning Monday
Do come in for a consultation without charge, and receive her personal advice on correct care and treatment of the skin.
WE GIVE AND REDEEM EAGLE STAMPS
FAMOUS-BARR CO.
OPERATED BY THE MAY CO. DEPT. STORES

Winter Travels Of St. Louisans

MRS. EDWARD K. LOVE of 44 Westmoreland place and her daughter, Miss Martha Love, will spend the late winter and spring in Paris. They sail next month and plan to return in June. Miss Margaret Maxwell of New York will accompany them.

Mrs. George Welch Simmons of 4128 Westmoreland place and her daughter, Miss Virginia Simmons, will be among the St. Louisans passing the late winter season at Miami Beach, Fla. A younger daughter, Miss Lulie Simmons, who is visiting in New York, will remain in the East until February.

Former Gov. and Mrs. Frederick D. Gardner 4508 West Pine boulevard and their daughter, Miss Janet, will leave in February for a stay at Miami Beach, Fla.

Mrs. Laura Spencer Edmunds of 4125 McPherson avenue will leave Tuesday for Indian River, Melbourne, Fla., to be the guest for two months of Miss Susan and Miss Mary De Bose of Sewanee, Tenn., at their winter home.

Miss Janet Lawton, daughter of Mrs. Maude M. Lawton, 4915 Arsenic place, has returned from Indianapolis, Ind., where she has been the guest of Miss Betty Gould.

Mrs. William H. Danforth of 17 Kingsbury place has returned from Scarsdale, N. Y., where she has been the guest of her daughter, Mrs. Randolph P. Compton.

Dr. and Mrs. Ralph L. Thompson of 4311 McPherson avenue have returned from Mexico City, Mex., where they spent the holiday season.

Miss Anne Farrar Semple, daughter of Mrs. Frederick Humphrey Semple of McKnight road, will leave Jan. 20 for the East to visit in Syracuse and Buffalo, N. Y., before sailing Feb. 26 from New York on a cruise to the West Indies. She will accompany Mrs. Ruth Evans Denio of New York.

Mr. and Mrs. Stephen B. Shelton of 14 Kingsbury place and their daughter, Miss Kathleen Shelton, will sail in February for a late winter visit in Honolulu.

Miss Florence Pettus, debutante daughter of Mr. and Mrs. William P. Pettus of 4707 Westminster place, will depart Feb. 5 for Bryn Mawr, Pa., to resume her studies at Bryn Mawr College.

Mrs. Isaac Cook, formerly of Cortense place, and her daughter, Miss Elizabeth, and her son, Robert Cook, who are on a world cruise, are now in India.

Mr. and Mrs. Edwin P. Hilts, 14 Cortense place, have returned from Lake Placid, N. Y., where they spent the holidays with their son, Edwin P. Hilts Jr., who is a freshman at Princeton University. Mr. and Mrs. Hilts plan to leave next month for a visit in Miami Beach, Fla.

Miss Elizabeth Gettings, daughter of Mrs. Marie Gettings of the Claymore Castle Apartments, has returned to Washington, D. C., where she is a student at National Park Seminary. She was accompanied by Miss Betty Busby of Quincy, Ill., a schoolmate, who has been her guest.

Mr. and Mrs. Edwin T. Nugent, 4238 Westminster place, will depart from New York Jan. 30 for a cruise to the West Indies. They will spend some time in Florida after their return from their cruise, before going East they will make a brief visit with their daughter, Mrs. Thomas M. Conroy of Cincinnati, O., who before her marriage was Miss Marie Nugent. Accompanying Mr. and Mrs. Nugent on the cruise will be Mr. and Mrs. Charles F. Jenny of Boston, the latter of whom was Miss Martha Harrison of St. Louis.

Mr. and Mrs. Kenneth L. Green, 4 Westmoreland place, will depart in February for a sojourn at Miami Beach, Fla. Before returning to St. Louis they will visit at Nassau. Their son and daughter-in-law, Mr. and Mrs. Kenneth L. Green Jr., the latter of whom was Miss Dorothy Drew, are spending their honeymoon in Nassau.

Mr. and Mrs. John Eaton Monins of Ringwould, Kent, England, will sail Jan. 24 for their home, following a holiday visit with Mrs. Monins' parents, Mr. and Mrs. L. Ray Carter, 8 Portland place.

Mr. and Mrs. Frank O. Watts, 31 Lindell boulevard, and their daughter, Mrs. Helen Watts Jones and her young daughter departed yesterday for Miami Beach, Fla., where they will occupy their winter home. Mr. and Mrs. Watts will have as their guests Mr. and Mrs. Arthur C. Garrison of Hotel Chase, who will go to Miami Beach, following a visit of two weeks at Hot Springs, Ark. Mr. and Mrs. Garrison departed Wednesday for Hot Springs.

Mr. and Mrs. Donald Danforth, 7 West Brentmoor, left yesterday for a visit with friends in Houston, Tex.

Mr. and Mrs. Sterling E. Edwards, 33 Vandeventer place, will sail in February for a trip to Greece and Italy.

Mrs. M. Ames Cushman, 4232 Kingswood avenue, will sail Feb. 2 from New York for a visit in Paris and Rome. She will accompany her mother and sister-in-law, Mr. and Mrs. Edgar Ames of Seattle, Wash., who will join her in New York. They plan to remain abroad until the middle of May.

Mrs. H. Blaksley Collins, 50 Portland place, departed yesterday for a visit of a week in Chicago.

Miss Cornelia Scott, 5354 Delmar boulevard, departed yesterday for Chicago, where she will visit her father, George E. Scott.

Mr. and Mrs. Ira E. Wight, 42

MISS DOROTHY VEAZEY | MRS. BERNARD O. WELLS | MRS. JEROME WALLACE ISRAEL



The engagement of Miss Veazey, daughter of Mr. and Mrs. Jack Veazey, 123 Hamilton avenue, and Dr. Robert R. Means was an interesting announcement of last week. —Murillo.

Mrs. Wells, 5527 Waterman avenue, is general chairman of a benefit card party to be given by the Matthew Fontaine Maury Chapter of U. D. C., Saturday, at Hotel Chase. —Kandeler

Mrs. Israel, a bride of January 5, was Miss Dorothy McIntire, daughter of Mr. and Mrs. E. B. McIntire, 4025 Flora place. —Kandeler



MISS MARGARET BLANCHE KELLY, daughter of Mrs. Margaret Kelly, 4854 Farlin avenue, will become the bride of Norbert Henry Baier. The engagement was announced Thursday. —Ashen-Brenner.

Winter Travels Of St. Louisans

MRS. EDWARD K. LOVE of 44 Westmoreland place and her daughter, Miss Martha Love, will spend the late winter and spring in Paris. They sail next month and plan to return in June. Miss Margaret Maxwell of New York will accompany them.

Mrs. George Welch Simmons of 4252 Westmoreland place and her daughter, Miss Virginia Simmons will be among the St. Louisans passing the late winter season at Miami Beach, Fla. A younger daughter, Miss Lulie Simmons, who is visiting in New York, will remain in the East until February.

Former Gov. and Mrs. Frederick D. Gardner 4508 West Pine boulevard and their daughter, Miss Harriet, will leave in February for a stay at Miami Beach, Fla.

Mrs. Laura Spencer Edmunds of 4615 McPherson avenue will leave Thursday for Indian River, Melbourne, Fla., to be the guest for two months of Miss Susan and Miss Mary De Bose of Sewanee, Tenn., at their winter home.

Miss Janet Lawton, daughter of Mrs. Maude M. Lawton, 4915 Arcade place, has returned from Indianapolis, Ind., where she has been the guest of Miss Betty Gould.

Mrs. William H. Danforth of 17 Kingsbury place has returned from Riverdale, N. Y., where she has been the guest of her daughter, Mrs. Randolph P. Compton.

Dr. and Mrs. Ralph L. Thompson of 4911 McPherson avenue have returned from Mexico City, Mex., where they spent the holiday season.

Miss Anne Farrar Semple, daughter of Mrs. Frederick Humphrey Semple of McKnight road, will leave Jan. 20 for the East to visit in Syracuse and Buffalo, N. Y., before sailing Feb. 26 from New York on a cruise to the West Indies. She will accompany Mrs. Ruth Evans Denio of New York.

Mr. and Mrs. Stephen B. Sheldon of 14 Kingsbury place and their daughter, Miss Kathleen Sheldon, will sail in February for a late winter visit in Honolulu.

Miss Florence Pettus, debutante daughter of Mr. and Mrs. William H. Pettus of 4207 Westminster place, will depart Feb. 5 for Bryn Mawr, Pa., to resume her studies at Bryn Mawr College.

Mrs. Isaac Cook, formerly of Hortense place, and her daughter, Miss Elizabeth, and her son, Robert Cook, who are on a world cruise, are now in India.

Mr. and Mrs. Edwin P. Hilts, 14 Hortense place, have returned from Lake Placid, N. Y., where they spent the holidays with their son, Edwin P. Hilts Jr., who is a freshman at Princeton University. Mr. and Mrs. Hilts plan to leave next month for a visit in Miami Beach, Fla.

Miss Elizabeth Gettings, daughter of Mrs. Marie Gettings of the Claymore Castle Apartments, has returned to Washington, D. C., where she is a student at National Park Seminary. She was accompanied by Miss Betty Busby of Chicago, Ill., a schoolmate, who has been her guest.

Mr. and Mrs. Edwin T. Nugent, 3217 Westminster place, will depart from New York Jan. 30 for a cruise to the West Indies. They will spend some time in Florida after their return from their cruise, before going East they will make a brief visit with their daughter, Mrs. Thomas M. Conroy of Cincinnati, O., who before her marriage was Miss Marie Nugent. Accompanying Mr. and Mrs. Nugent on the cruise will be Mr. and Mrs. Charles F. Jenny of Boston, the latter of whom was Miss Martha Harrison of St. Louis.

Mr. and Mrs. Kenneth L. Green, 2 Westmoreland place, will depart in February for a sojourn at Miami Beach, Fla. Before returning to St. Louis they will visit at Aiken. Their son and daughter-in-law, Mr. and Mrs. Kenneth L. Green Jr., the latter of whom was Miss Dorothy Drew, are spending their honeymoon in Nassau.

Mr. and Mrs. John Eaton Monins of Ringwould, Kent, England, will sail Jan. 24 for their home, following a holiday visit with Mrs. Monins' parents, Mr. and Mrs. L. B. Carter, 8 Portland place.

Mr. and Mrs. Frank O. Watts, 4 Lindell boulevard, and their daughter, Mrs. Helen Watts Jones and her young daughter departed yesterday for Miami Beach, Fla., where they will occupy their winter home. Mr. and Mrs. Watts will have as their guests Mr. and Mrs. Arthur C. Garrison of Hotel Chase, who will go to Miami Beach, following a visit of two weeks at Hot Springs, Ark. Mr. and Mrs. Garrison departed Wednesday for Hot Springs.

Mr. and Mrs. Donald Danforth, 5 West Brentmoor, left yesterday for a visit with friends in Houston, Tex.

Mr. and Mrs. Sterling E. Edmonds, 23 Vandeventer place, will sail in February for atrip to Spain and Italy.

Mrs. M. Ames Cushman, 6333 Kingswood avenue, will sail Feb. 2 from New York for a visit in Paris and Rome. She will accompany her mother and sister-in-law, Mr. and Mrs. Edgar Ames of Seattle, Wash., who will join her in New York. They plan to remain abroad until the middle of May.

Mrs. H. Blaksley Collins, 50 Portland place, departed yesterday for Chicago, where she will visit her daughter, Mrs. George E. Scott.

Mr. and Mrs. Ira E. Wight, 42 Westmoreland place, departed Wednesday for Palm Springs, Cal., where they will spend the late winter and early spring.

Mrs. George Cutler of Boston left Friday for her home, after a holiday visit with her sister, Mrs. James L. Ford Jr., of Westmoreland place. Dr. Cutler and their two children, who came to St. Louis with Mrs. Cutler, departed for their home a week ago.

Mrs. Alex G. Cochran, formerly of 7 Westmoreland place, has gone to Florida to spend the late winter. She is making her home with her daughter, Mrs. Greenfield Sluder, 4935 Maryland avenue.

Mrs. Katherine McCluney, daughter of Mr. and Mrs. Samuel C. McCluney, 37 Kingsbury place, and Miss Elizabeth Douglass, daughter of Mr. and Mrs. John H. Douglass, 16 Vandeventer place, are in New York, where they took part in the wedding yesterday of Miss Frances Kelley and Thomas Keresey of New York. The bride and her sister, Miss Cornelia Kelley, have visited frequently in St. Louis as guests of Miss McCluney and Mrs. Dozier L. Gardner. Miss McCluney and Miss Douglass plan to remain in the East about two weeks. Miss Cluney will visit at Westover School, Middlebury, Conn., and in Philadelphia.

Miss Isabell Kirkpatrick, debutante daughter of Mr. and Mrs. H. C. Kirkpatrick, 6301 Washington boulevard, will leave the latter part of the month for Louisville, Ky., to visit her debutante cousin, Miss Katherine Abbott.

Jewish Relief Society Dance.

The annual dance by the St. Louis Auxiliary of the Jewish Consumptives' Relief Society will be held Sunday evening, Jan. 27, at Hotel Statler.

Engagements and Weddings

Mrs. Charles Brockeman, 6729 Smiley avenue, Lindenwood, was hostess at a bridge party Friday to announce the engagement of her daughter, Miss Bernice F. Brockman, and Victor J. Harrison, son of Mr. and Mrs. Richard D. Harrison, 6804 Marquette avenue. The announcement was made by means of place cards and tallies picturing Cupid holding a diamond engagement ring. The table and the rooms of the house were profusely decorated with yellow and white chrysanthemums.

The guests included Miss Kathryne E. Buck, Miss Ruth Schulte, Miss Edna MacFarland, Miss Florence Betz, Miss Naomi Droll, Miss Marguerite Boyle, Miss Mary Cline, and Mrs. Gerald King of Hot Springs, Ark.

The wedding date has not been set.

The engagement of Miss Irene Cathern Keegan, daughter of Mr. and Mrs. John Keegan of Mpalewood, and Albert Bahner of Sedalia, Mo., was announced at a Christmas dinner party given by Mrs. Thomas McDonnell of Webster Groves, sister of the prospective bride.

Mr. and Mrs. Hyman Light, 463 Laurel avenue, announce the engagement of their daughter, Miss Fay Light, and Eli S. Chused, 5617 Minerva avenue.

719 Westgate avenue, announce the engagement of their daughter, Miss Adaline Goldstein, and Frank Star. The wedding will take place early in February. Miss Goldstein attended Washington University.

Mr. and Mrs. A. Hirschfield, 707 Westgate avenue, announced the engagement of their daughter, Miss Florence Hirschfield, and Dr. Adolph L. Gallant, son of Mr. and Mrs. Max Gallant, at a bridge luncheon given Christmas day at the Hirschfield home.

Mr. and Mrs. Louis A. Goldstein. The engagement of Miss Margaret Blanche, daughter of Mrs. Margaret Kelly, 4854 Farlin avenue, to Norbert Henry, son of Mr. and Mrs. A. P. Baier, 4859A Kossuth avenue, was announced Thursday at a bridge party and luncheon. Cupid dolls holding diamond rings in which were encircled a slip of paper with original verse announced the engagement. Those attending were: Miss Marie Gerber, Miss Elsie Hartenbach, Miss Mary and Miss Marguerite Warren, Miss Gladys Riley, Miss Mary Raney, Miss Virginia Grafe, Miss Frances Coffey, Miss Marie and Miss Loretto Kelly. The wedding date has not been set.

Mr and Mrs. Louis A. Goldstein of 719 Westgate avenue, have announced the engagement of their daughter, Adeline, and Frank Starr of St. Louis. Miss Goldstein attended the Woodrow School of Expression at Dallas, Tex., and Washington University. Mr. Starr attended the Massachusetts Institute of Technology and was graduated from the Colorado School of Mines. The wedding will take place early in February.

Mr. and Mrs. Byron Ross Bates of Pasadena Park, Cal., announce the engagement of their daughter, Miss Ena-Bell Bates, to Harry E. Cosper, son of Mr. and Mrs. Julian R. Cosper of Oak Park, Ill.

The engagement of Miss Margaret T. Lawless, daughter of Mrs. John Lawless of Murrayville, Ill., and Thomas Edward Conlon of Murrayville, was announced at a bridge luncheon at Hotel Chase yesterday afternoon. The wedding will take place early in the spring.

Entertains in Honor Of Y.W.C.A. President

MRS. DANIEL S. BROWN, 501 Clara avenue, entertained the board of directors of the St. Louis Young Women's Christian Association at a tea yesterday, at 4 o'clock, in honor of Mrs. John M. Hanna of Dallas, Tex., national president of the Y. W. C. A.

Mrs. Hanna spoke at the annual meeting of the Y. W. C. A. at Kansas City, Mo., Friday evening, and stopped in St. Louis over Saturday and Sunday, on her way to Washington, where she will attend the Conference on the Cause and Cure of War as a delegate.

De Soto Circle Benefit Dance.

The Drum Corps of De Soto Circle No. 171, Daughters of Isabella, will give a benefit dance Thursday at the hall, 7318 Manchester avenue, Maplewood.

New Fashions Seen At Florida Resorts

By the Associated Press.

NEW fashions seem to have been Palm Beach's slogan this week and Breakers Beach and Casino have blossomed with new modes and chic costumes.

Making his first appearance on the Phipps Polo Field this season, Stephen Sanford of New York gave an exhibition of classic polo in a practice game in which Winton Guest, son of the Right Hon. Capt. and Mrs. Frederick E. Guest of Long Island and London and a member of the American polo team last summer, also figured.

Arriving this week, Prince Dimitri, cousin of the late Czar Nicholas, and a prominent member of the American colony of Russian exiles, joined the house party of Otto H. Kahn of New York. Mr. Kahn also has with him at Oheka Cottage, his son-in-law and daughter, Mr. and Mrs. John Barry Ryan Jr., Miss Nacy Yuille and Rudolph Kommer, all of New York.

"El Mirasol," the picturesque estate of Mr. and Mrs. Edward T. Stotesbury, was opened this week, when the Stotesburys arrived from Philadelphia.

With styles and color, if anything, more dazzling than ever, woman vies with nature's best on boulevard and seashore. Among chic costumes seen—Mrs. John Held Jr., wife of the cartoonist, who joined the cottage colony this season, was noted wearing one of the smart new tweed suits with skull cap of Arizona brown. Baroness Bonstetten of Thurn, Switzerland, chatted with friends on the boardwalk, wearing a suit of red homespun, patterned in black, with bag and slippers of lizard, and small cloche of tan felt. Mrs. John Carey Springs of Boston, strolled along the boardwalk in green printed silk, with white accessories. Mrs. Howard Willett of New York, wears one of the new very short jackets in polo red over a frock of printed crepe.

Mr. and Mrs. Frederick S. Fish, New York, who spend their winters in South Florida cruising on their yacht "Moby Dick" have arrived in Palm Beach and will be here for a time, going to Nassau and the West Indies, about Feb. 1.

MIAMI.

MISS AMELIA EARHART, first woman to fly the Atlantic and here this week to attend the all-American air meet celebrating inauguration of pan-American airmail transportation, was guest of honor at tea given by Mrs. James H. Gilman, and also at a luncheon at the Bath Club.

Mrs. Richardson Saunders entertained at luncheon for William P. MacCracken Jr., Assistant Secretary of Commerce in charge of aviation, another all-American air meet visitor, and Mrs. McCracken. Lady Mary Heath, British aviatrix, Mrs. William Lancaster, wife of the English aviator and Capt. and Mrs. G. C. Westervelt were guests.

TAMPA.

THE Mystic Krewe of Gasparilla, social organization, whose members, dressed as pirates, annually sail up the bay and capture the city for a week of carnival, balloted tonight on its King and Queen to rule during 1929. The names will be kept secret until the coronation ball, Feb. 5. It is known, however, that Lem Wood will be King Gasparilla XXI succeeding Ted De La Verne, and the Queen will be one of these society maids: Elizabeth Dawson, Adelaide Mahoney or Lois Leslie. Miss Emala Parkhill is the present Queen.

Parties and Other Events

Camp Stirling Price, Sons of Confederate Veterans, with the five St. Louis chapters of the United Daughters of the Confederacy will meet in celebration of the birthday of Gen. Robert E. Lee Saturday at a dinner at 6:30 p. m. at the Gatesworth Hotel. Dr. Ashby Jones, whose father was Gen. Lee's chaplain throughout the Civil War, will make the principal address. The five U. D. C. chapters include the Margaret McLure, St. Louis, Confederate Dames, Robert McCulloch and Matthew Fontaine Maury.

Mr. and Mrs. Jacob Muskopf of Baldwin, Ill., who are guests of their son-in-law and daughter, Mr. and Mrs. Roy Powell, 1425 East Prairie avenue, celebrated their golden wedding anniversary Friday. Among the guests were Albert, Oliver Paul, Joseph and Theodore Muskopf and Mrs. Fred Esselborn and Mrs. Powell, sons and daughters of Mr. and Mrs. Muskopf. Fourteen grandchildren also were present.

The auxiliary of St. Louis Lodge No. 9, B. P. O. E., 3619 Lindell boulevard, will hold its annual card party Saturday afternoon at 1 o'clock.

Miss Lillian Rich, daughter of Mr. and Mrs. Mauritz Rich of 4008 Castleman avenue, entertained at a birthday bridge at the Forest Park Hotel, Jan. 6. Those present were Miss Ida and Miss Lillian Feldman, Miss Ruth and Miss Virginia Freyer, Miss Marion MacFarland, Miss Marion Krupnick, Miss Leola Michaels, Miss Lillian Rich, Miss Rose Joseph, Miss Sarah Horowitz, Miss May Dalin, Miss Dorothy Pepper, Miss Anna Seligman, Miss Audry Stern and Miss Mildred and Miss Elizabeth Brockman of Granite City.

Mr. and Mrs. Aaron Fuller of Hotel Chase will entertain at a dinner dance the evening of Jan 19 in honor of Miss Jane Frisch

Mrs. W. D. Barter, Mrs. J. B. Dempsey and Mrs. W. E. Connors will be hostesses at the monthly Card Party to be given for the benefit of the Convent of Good Shepherd in Nugents Auditorium, Friday at 2 p. m.

Prof. Bertram Griffith Nelson of Chicago University who will make his seventh appearance in St. Louis Saturday morning, Jan. 26, at 11 o'clock in the ballroom of the St. Louis Woman's Club. His subject will be "Woman in Modern Poetry." Mrs. Hester M. E. Pasmezoglu will sing, accompanied by Mrs. Frank A. Neal.

No Slump in Official Society at Washington

By the Associated Press.

WASHINGTON, Jan. 11.

THE social slump usually attending the close of an administration is wholly lacking in Washington just now, and seldom has there been a more interesting program in progress than that closing the Coolidge administration.

The President and Mrs. Coolidge are not slacking any obligation and the Vice President and Mrs. Dawes undoubtedly would get in a dinner party of their own now and then if they had a chance. As it is, they are engaged for almost every night between now and March 4, with disappointment awaiting many of the hostesses when the Vice President sends his last minute regrets that affairs in the Senate ensnare him and Mrs. Dawes must carry out the engagements without him.

Senator Charles Curtis, Vice President-elect, also is laying up another store of disappointed hosts who would add a dinner in his honor as one of the high lights in the season program.

Two of the largest dinner parties of the week might be called administration affairs, the company invited by the Attorney-General and Mrs. Sargent, to meet the President and Mrs. Coolidge and the interesting guests asked on the same evening by the Secretary to the President and Mrs. Everett Sanders to meet the Vice President and Mrs. Dawes.

Mr. and Mrs. Henry Ford of Dearborn, Mich., represented the West at the Attorney-General's dinner, coming over from New York and Menloe Park, N. J., where they visited Mr. and Mrs. Thomas A. Edison, while by far the greater number of guests for this event came from New England.

$7.50 NESTLE PERMANENT WAVE



OPEN TUES. AND THURS. EVES.
SHAMPOO and FINGER WAVE, $1
Phone GArfield 1113—Appointment
La Vera Beauty Shop
204 N. 7TH ST.
N. E. Cor. 7th and Pine, 2d Floor

MEN'S TOUPEES
LADIES' WIGS AND TRANSFORMATIONS
BOB WIGS, $25 UP
HIRSCH HAIR BAZAAR, INC.
502 N. 7th St. CEntral 2394

Kline's
606-08 Washington Avenue—Thru to Sixth Street.
PRINTED FASHIONS



Smart Selections
$16.75
And Upward to $49.50

Fashion's page is a Printed one for the coming season! Scarf Prints . . . and vivid blocked effects . . . Shadowy Leaf Prints . . . and gay . . . multi-hued flowers . . . on mottled backgrounds! Frocks so modern . . . so different they make even the colors seem new! And they're taking to pleated peplums . . . and jabots . . . to novel two-piece effects . . . and contrasting borders which you'll adore! In every wanted size.
KLINE'S—Fourth Floor.

Main Floor



Lane Bryant
SIXTH and LOCUST
Monday—Sale of
Sample Underwear
Wonderful Crepe de Chine
At Half Price!
Gowns! Slips! Bloomers!
Step-Ins! Chemises!
Dance Sets!
All the New Shades!
Regular Sizes
We made an exceptional purchase of sample garments of extra quality crepe de chine. Many beautifully trimmed with real laces and embroideries. Others tailored.
Regular $2 to $18 Values—All at Half Price!



We Successfully Wave Over an Old Permanent
PROF. LA RUE'S GUARANTEED PERMANENT WAVE
Complete
Large, Deep Marcel Permanent With or without Ringlet Ends. Also Round Curl or Swirl Wave.
$5
No Extra Charges
Your choice of any style Wave you prefer—or we will advise you the type most becoming.
Shampoo, Hair Trim and Finger Wave included
Experienced Operators—Not a School
LA RUE PERMANENT WAVE SHOP
Carleton Bldg. Seventh Floor, Cor. Sixth and Olive Opp. Famous-Barr
GARFIELD 3261 6323
Open Sundays by Appointment
Open Evenings With or Without Appointment—No Waiting

Kirkwood

Miss Eileen Lee, daughter of Mr. and Mrs. William J. Lee of South Clay avenue, has returned to St. Mary's of the Woods College, Ind., after spending the holidays at her home.

Mrs. Clara Leet Davis has returned from Cincinnati, O., where she was the guest of her son and daughter-in-law, Mr. and Mrs. Carroll M. Davis.

Miss Geraldine Turner, daughter of Mr. and Mrs. Otis E. Turner of Way avenue, will leave late this month for Columbia, Mo., where she attends the State University. Miss Turner will receive her M. A. degree in June.

Mr. and Mrs. Robert Metcalf were the host and hostess for their evening bridge club last night.

The Tuesday Club met Tuesday afternoon at the home of Miss Laura and Miss Frances Brunner of West Madison avenue.

Mr. and Mrs. E. E. Williams of East Jefferson avenue have gone to Key West, Fla., to spend the remainder of the winter.

Mr. and Mrs. Robert F. Scott have returned from New York where they spent several weeks with their son, Robert F. Scott Jr., and family.

The annual meeting of the Parish Guild of Grace Church will be held tomorrow afternoon at the Parish House.

Miss Frances Nash was the hostess at a bridge party yesterday afternoon.

Mrs. D. Martz of West Adams avenue assisted by Mrs. R. W. Withers was the hostess for the Central College Club Thursday.

Mrs. George Alter of West Adams avenue will be the hostess at a meeting of the W. C. T. U. tomorrow afternoon.

Dr. and Mrs. H. P. Durbin were the host and hostess at a bridge party Tuesday evening.

Mrs. John L. Tait of North Clay avenue was the hostess at a meeting of the Garden Club Friday.

Miss Eloise Sanders, daughter of Mr. and Mrs. A. W. Sanders of Woodbine avenue has returned to Hannibal, Mo., after spending the holidays with her parents.

Mrs. W. F. Chamberlain has gone to Chicago where she will spend several weeks as the guest of relatives.

Announcement has been made of the engagement of Miss Virginia Thursday, daughter of Mr. and Mrs. J. R. Thursby of Woodbine avenue, to John Fasnacht, son of Mr. and Mrs. Julius Fasnacht. No definite date has been set for the marriage.

Miss Esther Heinemann, daughter of Mr. and Mrs. A. F. Heinemann, was hostess at a bridge party the evening of Jan. 3. Miss Heinemann, who has been spending the past three weeks with her parents, returned to Valparaiso, Ind., Jan. 7.

Miss Clara Beardslee was the hostess at a dinner party Thursday evening, complimenting Miss Katherine King of Pelham Manor, N. Y.

E. B. McDonald Jr. has returned to Kansas City after spending the last three weeks with his parents, Mr. and Mrs. E. B. McDonald.

Mr. and Mrs. T. R. Taylor of Sunnyside avenue were host and hostess at a dinner party at the Missouri Athletic Club last evening.

The mid-winter commencement exercises of the Kirkwood High School will be held Friday evening in the High School Auditorium. The Rev. Dwight Bradley of the First Congregational Church, Webster Groves, will address the class. The baccalaureate service will be at the Methodist Church this morning with the Rev. W. E. Sullens preaching. The class play, which was postponed from late in December, will be presented Thursday evening.

Pen Women Study Group.

The study section of the St. Louis Branch, National League of American Pen Women, will be inaugurated Jan. 23 at 2 p. m. at 4414 Washington boulevard. The first meeting will combine poetry and music. The subject of the lesson will be "How to Set Poetry to Music." Mrs. Frank Henniger, director of the Henniger School of Music, will direct the musical composition and Mrs. Charles M. Hoyt, teacher of public speaking, will give the poetical readings. Admission will be by invitation. Club women interested can obtain same from any member of the St. Louis branch or by telephoning the chairman of the study section at HIland 3661. The St. Louis branch is the second in the United States to organize a study section.

To Discuss City Charter.

The Citizenship Committee of the Woman's Chamber of Commerce will hold a luncheon meeting tomorrow noon at the Town Club, with the chairman, Miss Vivia Marks, presiding. The subject for discussion is "The City Charter." The Child Welfare Committee will meet Tuesday at 1:30 p. m. at Pevely Dairy. Following the business meeting there will be a luncheon at 3 o'clock. Mrs. Lewis Bersche, the chairman, will preside.

The Legislative Committee has sent a call to prominent women's organizations of St. Louis to form a council to guard the interest of women in the State Legislature. A meeting for this purpose will be held Wednesday, 1:30 p. m., at Hotel Missouri, room 200. Miss Cleta Smith will preside.

The Junior Council of Jewish Women will hold its regular meeting Sunday at the Y. M. H. A., Union and Enright avenues, at 2:30 p. m.



PERMANENT WAVE $5

My long experience in the hair business in St. Louis gives me the knowledge of wrapping hair for deep waves with or without ringlet ends as desired.

Free Shampoo and Neck Trim With Permanent

Fanel Permanent Wave Shop

502 N. 7th St. Open Evenings by Appointment Telephone CEntral 2394.

PERMANENT WAVE $5

We have the EUGENE—LA MUR—NESTLE MACHINES. All waves reduced to this price this week. Dyed, bleached and white hair guaranteed.

All week with or without appointments. Nancy Shop, 1307 N. Grand $5

A PERMANENT WAVE $5



Marcel or Round Curl *Special price only*

With our new process this wave can be rewaved in 6 months without injury to the hair.

We Shampoo and Set Our Waves for 50c

VAN BEAUTY SHOP

GArfield 2819 614 Olive Street Upstairs

SLIP COVER SALE

Preserve your furniture by taking advantage of our January Sale of SLIP COVERS—for year-around use. Finest selection at lowest prices in the city. Estimates furnished—no obligation.



GRAND Upholstery Slip Cover Co. 1024 Hodiamont Phone Cllbert 4

Lucille Dresses Made to Order

THE ONLY WAY TO BE PROPERLY FITTED

The Spring line just completed is the best we ever produced and at the most reasonable prices. Dresses for Sports, Daytime, Dinner or Dance. 200 styles to choose from at wholesale.

LUCILLE DRESS CO. 1307 WASHINGTON

Send your WANT AD to the POST-DISPATCH and GET RESULTS—3-time Ads ALMOST CERTAIN for ANYTHING

Plenty of Fur Coat Weather to Come

An investment of such a small sum in a Garland quality Fur Coat now insures months of service this season and as great satisfaction in seasons to come.

GARLAND'S

THOMAS W. GARLAND, INCORPORATED

St. Louis' Foremost Women's Specialty Shop

Pay While You Wear on an IBP Account

Many who do not desire to "charge" or make the immediate outlay of cash will welcome the convenience of an "IBP" account, paying over a period of months.

All St. Louis Should Profit by This Sacrifice of

FINE FUR COATS

Another Maker Takes His Loss! Another Great Purchase Arrives! American Broadtail, Muskrat and Other High-Quality Furs Are Offered in This Remarkable Event... on Sale Monday... Priced BELOW ACTUAL COST TO MAKE!

$133



THE most wonderful array of Fur Coats it has ever been our privilege to offer to St. Louisans in a one-price event! Furs of the high quality one naturally expects from Garland's. Styles so unquestionably advanced that future satisfaction is assured. Priced so very low that the raw furs alone, at today's market, would cost as much as our price for the beautifully designed Coat, completely lined and handsomely trimmed!

Selected MUSKRAT in Silver, Golden, Dark, Mink or Buff Shades
Fox Shawl or Crush Collars, Baronduki, Otter and Self Trims

Beige or Platinum AMERICAN BROADTAIL
Trimmed With Jap Mink, Squirrel, Baronduki, Otter, Fitch, Fox, and Others

Beige or Platinum CARACUL, Fluffy Fox, Wolf or Self Trims

Natural Blonde or Brown Russian PONY, Trims of Fitch, Fox, Beaver and Others

Australian OPOSSUM, OCELOT, HARP SEAL, LEOPARD CAT, Kid CARACUL
Sports Coats, With Natural Red Fox, Platinum Fox, Genuine Beaver, Leopard or Self Trims

Exquisite Qualities of NORTHERN SEAL with
Fitch, Squirrel, Fox, Wolf and Self-Trimmed Larger Sizes
(Northern Seal—Dyed Coney)

And More, Too! A Most Remarkable Selection at $133

Our Entire Regular Stock of Fur Coats Radically Reduced
All Fur Coats and Wraps Over $1000 at Exactly HALF PRICE



Irresistible Fur Coat Values

In Another Group at $233 *A Variety of Superb Furs*

A Smaller, but Equally Important Group, Offered Below Cost to Make, Include Genuine Oriental Seal, Fine American Broadtail, Exquisite Caracul, Hudson Seal (Dyed Muskrat) and Others, With a wide and Varied Array of Elegant Trims.

Fur Salon—Third Floor

GARLAND'S—Sixth St., Between Locust and St. Charles

Mothers-to-Be

A New, Separate Department

On the Second Floor



New Spring Frocks

$19.75

...new and youthful... the very styles you would wear under any condition.

Made adjustable for wear during the entire maternity period—and after.

Sizes 14 to 44

LAYETTE SPECIALS!

Baby's First Clothes—everything needed.

62 Pieces. Regularly at $14.95 $12.50

77 Pieces. Handmade. Reg. $25 $22.50

89 Pieces. Handmade. Reg. $35 $32.50

BINDERS

For maternity wear.

$4.95 and Up

Lane Bryant

Sixth and Locust

See Our Other Announcements on Pages 6 and 7, This Section

STIX, BAER & FULLER

GRAND-LEADER

Three-Day Bakery Specials

Delicious Chocolate Spiced Cakes, freshly made of the finest ingredients, dozen..... 16c

Custard Coffee Cake, each...30c

(Street Floor.)



Sale of Jewelry and Watches

Diamonds, Real Stone Necklaces, Replica Pearls, Men's and Women's Watches—Now Priced at Extreme Reductions!

Diamond Jewelry

Extraordinary Values at

$43.75

Dinner Rings . . . Solitaire Rings . . . Bracelets . . . and Brooches with brilliant diamonds set in solid gold lacy mountings in styles mostly one of a kind . . . are reduced from our regular stock for this important event.

Men's Elgin Strap Watches with gold-filled cases. Reduced to..... $15.95

Illinois Strap Watches, gold filled, 17-jewel movement..... $24.95

Women's Enamel Ball Watches, sterling with marcasite. Reduced to..... $14.95

Men's Strap Watches with jeweled movements $3.95

Men's and Boys' Tip-Top Strap Watches with radium dial. Reduced to... $2.49

Real Stone Necklaces

Fashionable Costume Necklaces of real carnelian, chrysoprase, calcedony, lapis, rose quartz and crystal stones $7.95

Pearl Replica Necklaces

Beautiful Chokers and 60-inch strands of French replica pearls are priced in the sale at the extraordinarily low price of..... 89c

(Street Floor.)

New Silks in Designs by Celebrated Artists

Now on Display in Our Silk Salon

"Impressions Decoratives," the outstanding new silks designed by the leading artists of France symbolize the definite union of the fine and decorative arts. The modernistic designs in beautiful color combinations embrace a parachute motif, jewelry motif, palm tree design, floral patterns and, most striking of all, the "Lots of Dog" design. The eight renowned artists represented are:

Boutet de Monvel — Pierre Mourgue
Pierre Brissaud — Zyg Brunner
Georges Lepape — Guy Arnoux
A. E. Marty — Benito

Silk Crepe, 40 inches wide, yard ...$4.50

(Silk Salon—Second Floor.)



"Something New"—In Frocks

Our Dress Shops Present New Advance Fashions—Just Arrived **$25**

Wear a Printed Silk Frock now with your fur coat . . . take it South with you . . . and wear it later in the Spring as part of an ensemble! And be sure you choose your Printed Frock from this showing which includes the smartest small-figured and small-flowered patterns as well as the larger designs in good taste. And these plain-color Crepe, Georgette and Chiffon Frocks in bright hues with surplice lines, touches of lace, pins, flared skirts, tiers, and bertha collars are just the things to bring newness to your wardrobe!

Misses' Sizes 14 to 20 . . . . Women's Sizes 34 to 46

(Third Floor.)

Black Coats . . . at January Prices

An Interesting Choice in the Clearing Groups at

$58 **$75**

Since Black Coats are such high favorites this Winter, they are supremely interesting at these special January reductions! Richly furred . . . in the smartest ways of the season . . . with skunk, fox, wolf, marmink, and other luxurious furs . . . they are but one of the chic Winter fashions that make it so advantageous to choose now!

(Misses' Store and Women's Coat Section—Third Floor.)



SPECIAL! DRAPERY DAMASK

Extraordinary Special Purchase Presents 2000 Yards Lustrous 50-Inch Damask, Yard

$1.45

It's farsighted economy to take advantage of this extremely low price on high-grade Drapery Damask, delightful for hangings, for cushions and other decorative purposes! And you will be thrilled when you see this Damask . . its lustrous richness of texture, its fashionable two-tone effects, self color designs, and stripes in harmonious color combinations . . . you will immediately appreciate the outstanding importance of this offering!

Special! Large Window Shades

Handmade Oil Opaque Shades mounted on guaranteed Hartshorn rollers. Each Shade perfect, and complete with slats, brackets, etc., ready to hang. Choice of light and dark colors, in these large sizes: 38 to 42 Inches.. 88c 45 to 48 Inches.. 97c

(Sixth Floor.)



SALE OF ORIGINAL ETCHINGS

Four Outstanding Groups of Artist-Signed Limited Original Etchings . . . at Savings!

At **$2.98**

—rare values—these effective black-and-white and colored Etchings in colored and black frames. Excellent selection of landscapes and figure compositions!

At **$7.50**

—you will find Pictures excellent for every room in your home in this noteworthy group! Each Etching a real work of art, signed, and of limited edition!

At **$16.50**

—excellent Etchings by such renowned artists as Ecart, Chaban, Ablett, Chaberian and many others, some beautifully colored and in large sizes—at savings!

At **$22.50**

—at tremendous savings—these finely executed Etchings worthy of places in a connoisseur's collection. A variety of effects — suitable for every room—are in this group!

(Galleries—Fifth Floor.)



JANUARY SALE OF LINENS

Dependable Linens for Every Need Presented at Impressive Savings!

Italian Scarfs

Hand embroidered on fine ecru linen, with hemstitched edges.

Size 17x34.....$1.25
Size 17x44.....$1.50
Size 17x52.....$1.75

Madeira Cases

Attractive cut-work designs are embroidered by hand on these Cases of Manchester cotton, finished with rose-point scallops. Cut size 22x36 inches, pair.. $2.95

Madeira Spreads

Size 90x108, of fine Irish linen, elaborately hand embroidered and finished with rose-point scallops.... $29.95

Linen Damask Sets

Imported From Belfast, Ireland

Snow-white bleached Damask Sets with a soft mellow finish are woven of pure Irish-grown flax, in graceful floral designs, finished with hand-drawn hemstitched hems.

Cloth, 66x66, six 20-in. napkins, ..$5.45
Cloth, 66x86, six 20-in. napkins ..$6.95
Cloth, 66x104, 12 20-in. napkins, $10.95

Irish Linen Huck Towels

Serviceable Towels, 20x36 inches, of fine linen huck with rose, blue, gold and green hemmed borders and white hemstitched Towels, 17x32, are unusual values.. 39c

Linen Crash Toweling

Direct importation from Belfast, Toweling of pure Irish-grown flax, with red and blue borders. Special:

16-In. Width, Yd..15c
17 In. Width, Yd.29c

(Second Floor and Square 18—Street Floor.)

Telephone Shopping Service—CEntral 6500.



JANUARY SALE OF LINGERIE

Dainty Undergarments of Feminine Charm at Prices Remarkably Low!

2-Pc. Pajamas

Tailored Pajamas in stripes, checks, solid colors and prints; sizes 34 to 44 are now reduced to..... $2.50

Glove Silk Lingerie

Pajamas . . . 2-piece vest and drawer sets . . . chemises and gowns in styles mostly one of a kind are reduced..... 1/3

Union Suits

Knitted of medium-weight cotton, in built-up and bodice shoulder styles and with tight knee; sizes 34 to 42..... 79c

Silk Costume Slips

In the January Sale at

$2.65

Thrifty shoppers will appreciate the opportunity to purchase tailored Slips at so low a price! Fashioned of excellent quality crepe de chine, with hemstitched tops and deep shadow hems. Choice of flesh or white; sizes 34 to 44.

Lovely Silk Lingerie

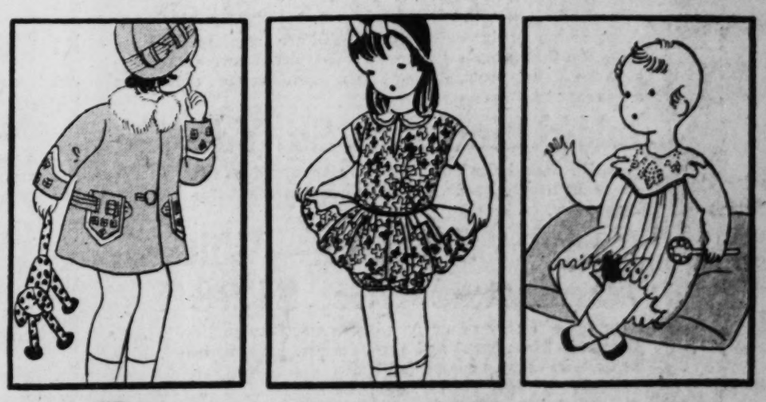
Step-in chemises and two-piece dance sets of flat crepe trimmed with fine laces in soft pastel shades..... $2.85

Pongee Silk Costume Slips

Well made of natural silk pongee, with hemstitched tops and three-inch hemmed bottoms; sizes 34 to 42..... $1.00

(Second Floor and Square 20—Street Floor.)

Telephone Shopping Service—CEntral 6500.



Sale! Infants' & Children's Wear

Feature Values That Mothers Will Appreciate

Hat-and-Coat Sets

All Winter Coat-and-Hat Sets—velour de laine, broadcloth, kittendown, tweeds, newzelia, chiffon velvets and Germania chinchilla in tailored styles, fur trimmed or hand embroidered..... 1/2

Dresses, Gertrudes

Dainty white nainsook Dresses trimmed with lace, hand embroidery, wee collars and shirred yokes. Gertrudes in button-shoulder style, with lace or embroidery 44c, 95c

Handmade Baby Dresses

Exquisite little Dresses made entirely by hand of sheer white batiste, trimmed with dainty hand-embroidered designs, are in sizes from infancy to six years, at.... $1.85 and $2.85

Panty Frocks

Smart Frocks of excellent quality tub fabrics in bright colors are trimmed with hand-embroidered designs and have cunning collars and cuffs. Sizes 2 to 6 years..... 89c

Silk Coat Sets

Adorable little Coats of silk crepe de chine, hand smocked and hand embroidered, are silk lined and have tiny hand-embroidered collars and cuffs. Bonnets to match. Sizes to 2 years..... $7.75

Crossbar Combinations

Tailored of high-count crossbar, in straight leg and elastic bloomer style. Drop seat, button back or front styles. Sizes 2 to 12 years..... 35c

(Second Floor and Square 21.)

Stix, Baer & Fuller Downstairs Store

See Our Other Announcements on Pages 5 and 7, This Section

56th MILL REMNANT SALE

Begins Monday, 9 A. M... Thousands of Remnants, Samples, Odd Lots, Etc. From Leading Mills at Tremendous Reductions!

Linens and Domestics!

Part Linen Crash Toweling, 10c Yard
Very soft finished. Neat, fast colored, pastel shade borders. Lengths 5 to 10 yards. Just 1000 yards.

Yard-Wide Muslin Remnants, 6c Yd.
Unbleached Muslin of select cotton; lengths 2 to 10 yards. 36 inches wide.

64x76-Inch Plaid Blankets, 79c Each
Soft finished cotton, in tan and white and gray and white plaids. Just 200 to sell.

350 Rayon Spreads, $1.96
All for full-size beds. Many different qualities; all seamless, and neatly scalloped. Rose, blue, yellow, green and lavender. Slight seconds.

3000 Bath Towels, 15c Each
Plain white or colored border Bath Towels of bleached, double thread Terry cloth. Very slight seconds, but every Towel remarkably low priced.

600 Pattern Table Cloths 77c to $1.39
Included are many different qualities. All are made of fine, bleached, cotton damask woven in neat floral designs. Sizes range from 58x58 to 64x89 inches. Seconds. 77c, 97c, $1.19 and $1.39.

1200 Bleached Hemmed Sheets
72x90 Inch 67c 81x90 Inch 77c
Fine quality, bleached, seamless Sheets made of soft finished sheeting. All very durable and will give excellent service. Hemmed. Two very desirable sizes. Seconds, but extraordinary values.

Special! 6000 Huck Towels
Perfect Huck and Tea Towels exceptionally low priced. These represent an accumulation of odds and ends from one of the largest Towel Mills. On sale while the quantity lasts.
Individual Size, 7c
Large Size, Ea., 10c
Extra Large Size, 14c

Lady Pepperell Sheeting, 48c
Unbleached; 81 inches wide; lengths from 2 yards. Just 600 yards.

200 Crinkle Bed Spreads, $1.19
Of cream crinkle material with fast-colored stripes. 80x105 inches. Seconds.

Indian Head Mill Remnants, 19c, 29c
Bleached Indian Head in lengths from 2 to 10 yards. 33-inch. 19c; 54-inch, 29c.

42-In. Indian Head Tubing, Yd., 25c
Seamless; for pillow slips, bolster covers, etc; 1000 yards to sell.

Unbleached Sea Island Sheeting, 18c Yd.
Unbleached; 53 inches wide; desirable lengths from 10 to 20 yards.

Remnants Linen Toweling, 16c, 18c
Linen Crash Toweling. Unbleached, 16c yd., bleached, 18c yd.

Unbleached Muslin, 12½c, 15c
Fine select cotton with broadcloth finish; 37 inches wide.

22x44-In. Bath Towels, 22c
Bleached Terry Cloth Towels; hemmed; very spongy and absorbent.

Crochet Bedspreads, $1.77 to $2.39
Extra heavy weight; all white; full-size beds; very slight seconds.

1500 Bleached Pillowcases, 18c
Bleached muslin cases. Hemmed. 45x36 and 42x36 inches. Seconds.

7200 Odd Face Cloths 5c Each
An accumulation from one of the largest mills. Samples and odd lots of the best quality Face Cloths. Very slight seconds.

Floorcoverings in the Mill Sale

35 Seamless Axminster Rugs (9x12) .. $27.25
A group of mill imperfect Rugs. All are seamless and have long nap that assures good wear. Beautiful patterns. Suitable for living room, dining room, bedroom, etc., offered at an exceptional saving.

Inlaid Linoleum, Sq. Yd., 79c
Genuine Inlaid Cork Linoleum in two-yard width. Pieces up to 10 square yards. Many pieces match. For kitchen, bathroom, etc.

Carpet Samples — Wiltons, Axminsters, 75c, $1.98 Ea.
Samples of heavy grade Axminster and fine quality Wilton Carpets. Sizes 20x27 and 27x40 inches. Ends finished. May be used in various rooms, halls, etc.

Felt-Base Floorcovering 35c Sq. Yd.
Remnant lengths of heavy grade Felt-Base Floorcovering in tile and block patterns. All two yards wide. Some pieces match. Extremely low priced.

Gorgeous Seamless Rugs 9x12 Ft., $52
High-grade Rugs in beautiful Persian patterns, woven in rich color combinations. The very low price is made possible because they are mill imperfect.

24x48-In. Wash Rugs, 46c Each
Popular style, oblong Rag Rugs woven with hit-or-miss centers. Finished with pretty border and fringe on ends.

9-Ft. Fringed Hall Runners, $6.95
A mill lot of 9-ft. wool velvet Hall Runners, 27 inches wide. Plain taupe ground. Very serviceable.

(Downstairs Store.)

Mill Remnant Sale of CURTAINS DRAPERIES

45-Inch Luster Lace Panels $1.44 and $1.84 Each
Beautiful Rayon Luster Panels for living room, dining room, etc. Popular shadow lace weaves in dainty allover designs. Scalloped and fringed at the base. Light and dark colors. 2¼ yards long. 1 to 5 of a kind.

1000 Yards 50-Inch Drapery Damask ..... 88c Yard
A very unusual quality at this low price. Rayon and cotton mixed. A large assortment of beautiful allover and striped patterns. An array of lovely color combinations. Suitable for window or door hangings.

1500 Yds. Voile and Marquisette, 15c Yd.
Fine quality French Marquisette and hard twist Voile in cream and beige tints. Cut from full pieces.

1500 Yards Sateen Cretonnes, 29c Yd.
Beautiful Cotton Sateen Cretonnes in allover and striped patterns. Lengths 10 to 20 yards.

2000 Yds. Curtain Mater'ls, 18c Yd.
Included are Voiles and Marquisettes in a splendid assortment of patterns. Cream and ecru tints, and white. For making long and short curtains.

Cretonnes 22c Yard
Striped and allover patterns in gay colorings. For making covers, pillows. Lengths to 10 yds.

36-Inch Rayon Gauze, 25c Yd.
Rayon-and-cotton mixed Gauzes in striped and allover patterns. Rich beige tint. 2 to 10 yd. lengths.

1500 Yds. Fancy Grenadine, 18c
White and colored dots and figures on white, cream and ecru grounds. Lengths to 10 yards.

5-Piece Ruffle Curtains, $1.69 Set
Excellent quality Grenadine Curtains in checked style with dainty colored ring. Deep ruffle on side and bottom. Double ruffled valance and tie-backs to match. Full length and width.

1200 Yards 50-Inch Rayon-and-Cotton Gauze, yard..29c
1500 Yards Fancy Curtain Voiles, a yard.....29c
36 to 45 Inch Curtain Nets, yard.....19c to 49c
French Marquisette Panels, each.....98c to $1.49
1200 Oil Opaque Window Shades, each.....47c

(Downstairs Store.)

Hundreds of Other Mill Remnant Sale Values in Men's, Women's and Children's Apparel and Accesories

Rare Savings in Silks!

Silk & Rayon Lengths 38c, 48c, 68c, 98c Yd.
Included are plain Silks, novelty Silks, Rayon-and-Silk-mixed fabrics, and all-Rayon weaves. For trimmings, fancy work, lingerie, etc. Priced very low. Lengths ½ to 5 yards.

40-In. Lingerie Crepe and Radium, $1.18 Yd.
All-silk heavy flat Crepe, Crepe de Chine, Satin Crepe and Radium de Soie of unusual texture and beauty. Dainty pastel shades. Wanted lengths. 1 to 4 yards.

Black Silks $1.38 to $1.88 Yd.
Lengths up to 5 yards. Included are Flat Crepes, Canton Crepes, Crepe Failles, Rough Silks, Satin Crepes, Crepe de Chines.

Velvet Remnants $1.95 Yard
Chiffon quality, silk face, lisle back. In dress shades and black. 35 to 40 inch widths. Lengths ½ to 4½ yards.

Black Sateen 17c Yd.
Lustrous quality, soft-finish cotton sateen in black only. 36 inches wide. Lengths to 5 yards.

2500 Yards Dress Silks $1.38 Yd.
Plain, prints and novelties. Satin crepes, heavy flat crepes, crepe de chines, printed Silks, Canton crepes, plaid taffetas, coating Silks, 54-inch failles, crepe Georgettes, black satins, black crepes, etc.

33-Inch Imported Pongee, 34c Yard
All silk, natural tan Pongee for dresses, shirts, pajamas, etc. Lengths 2 to 11 yards. Launders perfectly.

40-Inch Heavy Printed Crepes $1.58 Yard
The newest styles for 1929. Lovely designs in fine quality Flat Crepe. Some are slightly imperfect.

Satin Crepe and Flat Crepe, 40 In. $1.58 Yard
Heavy, all-silk Flat Crepe in the most wanted shades for dresses, dance frocks, etc. 40 inches wide. Reversible Crepe Satin of soft, draping quality in rich lustrous shades. 40 inches wide. Also Crepe Romaine and 54-in. Flat Crepes.

40-Inch Weighted Georgette Crepe $1.18 Yard
Fine quality, firmly woven Georgette Crepe in a large color selection. For dresses, combinations, fancy work, etc.

Lining and Wool Remnants
Remnants of our own fabrics are offered at very low prices. 27 to 54 inches. Fabrics for women's and children's wear, etc.

Dress Goods and Coating Remnants, Yard $1.00
Plain and mixtures, novelty weaves, etc. All wool and wool mixed qualities. 54-inch widths. For women's and children's coats, dresses, etc.

Mill Remnants Quality Silks, Yard $1.88
Included are Printed Silks, Heavy Suede finish flat crepe, washable, pure dye silks, Canton Crepes, Crepe Elizabeth, Heavy Crepe Satins, woven fabrics, etc.

(Downstairs Store.)

WASH FABRICS in the Remnant Sale

White Broadcloth & Oxfords 19c
These two popular mercerized fabrics for men's shirts, pajamas, etc. All white, 36 inches wide. Desirable lengths.

Rayon Checked Ginghams 15c
Remnants of Rayon Ginghams in small checks and plaid effects. Dark and medium colors. 32 inches wide. Lengths two to eight yards.

36-Inch Colored Sateens 22c
Mercerized Cotton Sateen in mostly all colors. For bloomers, comforts, etc.

36-Inch Dress Prints 18c
Fast color Dress Prints in all new patterns. For women's and children's wear.

36-Inch Cotton Pongee 19c
Mill remnants of Cotton Pongee in solid shades of tan, pink, rose, Nile and orchid. For women's and children's wear, etc.

White Shaker Flannelette 10c
Soft fleeced, all-white Cotton Outing Flannelettes in the 27-inch width. Mill remnant lengths.

Silk and Lisle Fabrics 39c
Mill ends of Silk and Lisle Dress Fabrics in all the newest designs. For making women's and children's dresses, etc.

Rayon-Mixed Alpaca 22c
Good quality Rayon-Mixed Alpaca; mostly solid shades. For slips, underwear, etc. Very low priced. Remnant lengths.

(Downstairs Store.)



ANNUAL SALE OF

ORIENTAL RUGS

Begins Monday Morning—With Matchless Opportunities to Acquire Luxurious Rugs at Astonishingly Low Prices!

AS distinguished a collection of sumptuous Oriental Rugs as we have ever assembled will be on sale Monday in our Moorish Room! Our buyers have penetrated into the far reaches of the Orient and of China—and through long experience and the magnitude of their purchases, we are now able to offer luxurious Rugs of rich, glowing beauty and of heirloom quality, at savings that will more than fulfill your most hopeful anticipations!

Large Sarouk Rugs
$529
Notable group of very fine Sarouk Rugs in the desirable rich shades of mulberry, rose, blue and mahogany grounds with intricate designs in marvelously contrasting colorings. Average size 11x8 or 12.7x9.2 feet.

9x12 Oriental Rugs
$289
Rugs of lustrous sheen and infinite depth of pile . . . very heavy of texture to give long service . . are in characteristically rich colors and all-over designs. Priced in this sale at important savings!

9x12 Persian and Chinese Rugs
$398
Group of just 35 unusually fine quality Rugs . . . super-yarn Chinese Rugs of velvety appearance, in glowing colorings, and Oriental Rugs of renowned weaves. Rare values!

50 Room-Size Persian Rugs
$149
Extraordinary values at this amazingly low price . . . these unwashed Persian Rugs of heavy quality, in colors of vivid richness and in designs of fascinating intricacy.

Scatter-Size Persian Rugs
$24.85
Hamadan Scatter Rugs of fine texture, in the glowing effects so desirable for hall or corner use, are values of great merit at this price. Average size is 4.6x2.6.

Scatter Rugs
See these gem-like Persian Scatter Rugs averaging 4x2.5 feet and you will immediately realize they are extraordinary values at only..... **$19.75**

Chinese Rugs
Oval and oblong shape Chinese Scatter Rugs in weave that is marvelously soft underfoot, velvety in appearance and very serviceable. Size 5x3 feet, only..... **$41.25**

Dozar Rugs
Large Persian Throw Rugs distinguished by their silvery silken sheen and colors that prove the magic of Eastern dyes; average size 6.5x4.2..... **$56.85**

50 Lamp or Door Chinese Mat Rugs at the very low price of.. **$1.80**

30 Persian Rugs averaging 5.6x3 feet, imperfect but very effective in colors and designs.. **$14.95**

Extraordinary Values in Large Oriental Rugs

1 Super-Yarn Chinese, 20.1x12.4	$ 749.50
1 Ispahan Carpet, 18x12 ft.	$1349.00
1 Kandahar Rug, 16.6x12 ft.	$ 865.00
1 Fine Sarouk, 18.6x11 ft.	$1389.00
1 Agra, blue ground, 19.8x12 ft.	$1485.00
2 Chinese Rugs, 9x6 ft.	$ 98.50
2 Chinese Rugs, 9x8 ft.	$ 165.00
1 Anatol, 15.2x11.2	$ 446.65
1 Keshan, 16.8x11.2	$1765.00
1 Sparta Rug, 17.11x9.3	$ 635.00

Convenient Payment Terms
—make it possible for you to realize your desire for Oriental Rugs, with the advantage of sale prices—and pay out of income, small down payments and balances spaced over the months to come.
(Moorish Room—Sixth Floor.)

See Our Other Announcements on Pages 5 and 6, This Section

STIX, BAER & FULLER

SOCIETY IN WEBSTER GROVES

MR. AND MRS. C. E. ERVIN of Blackmer place, with their daughter, Miss Sarah Ervin, have gone to Jefferson City, where they will be the guests of Senator and Mrs. N. T. Cave of Fulton, and attend the inauguration ceremonies tomorrow.

Miss Katherine Morton, daughter of Mr. and Mrs. Stratford Lee Morton, departed last Sunday for Tucson, Ariz., where she will resume her studies at the State University, after spending the past month with her parents.

Mr. and Mrs. George L. Ball of Rock Hill road left by motor yesterday for Memphis, Tenn., accompanied by Mrs. Ball's sister, Miss Frances Cole of Memphis, who has been their guest for the past week.

Miss Charlotte Jegi of Galesburg, Ill., a student at Lindenwood College, will be the week-end guest of Miss Orpha Kendrick.

Mrs. Philip O. Viall of Bristol place returned Wednesday from a visit with her mother, Mrs. C. D. Tuke of Rochester, N. Y. Mrs. Viall stopped at Painesville, O., for a few days with her mother-in-law, Mrs. C. C. Viall, before returning home.

Mrs. H. W. Danforth was the hostess at a meeting of the Wednesday Sewing Club at luncheon Wednesday afternoon.

Miss Ruth Rumsey, daughter of Mr. and Mrs. W. C. Rumsey of Park road, returned Monday to Glendale, O., where she will resume her duties as instructor in Glendale College.

Mr. and Mrs. Harold Rountree and their small daughter, Diane, have returned to their home in Evanston, Ill., after having spent the past two weeks with Mr. and Mrs. Herbert Rountree of Jefferson road.

Mr. and Mrs. William H. Stubblefield of Jefferson road will depart late this month for New York, where they will be the guests of Mr. and Mrs. Carl J. Schiller for a few days before sailing Jan. 29 for a Mediterranean cruise. Mr. and Mrs. Stubbefield will spend part of their time while abroad in Paris and on the Riviera.

Mr. and Mrs. D. E. Horton of Algonquin Lane were the hosts at a dinner party Tuesday evening, Jan. 1.

Mrs. Robert Woods of Helfenstein place was the hostess for her bridge club Wednesday afternoon.

Mrs. W. F. Koken of Jefferson road has gone to Washington, D. C., where she will be the guest of Mrs. Elwood Street and attend the National Conference for the Cause and Cure of War.

Mrs. Lyman P. Powell of New York is the guest of Mrs. H. A. Powell.

Miss Melida and Miss Elizabeth Cook, daughters of Mr. and Mrs. James F. Cook, have returned to Stephens College, Columbia, Mo., after spending the holidays with their parents.

Mrs. James H. Spencer and her daughter, Hildreth, who spent the holidays with Mrs. Spencer's parents, Mr. and Mrs. F. B. Miller, returned home Jan. 5.

Mrs. C. F. Hall of Evanston, Ill. has been the guest of her daughter, Mrs. Charles W. Martin, of Algonquin place, during the past two weeks.

Miss Lucille Engelsmann has returned from Kansas City, where she was the guest of Miss Ada Parrish.

Miss Katherine Ramsey, daughter of Mr. and Mrs. W. W. Ramsey, has returned to Northwestern University, Chicago, after spending three weeks with her parents. She was accompanied to Chicago by her brother, Harvey.

Mrs. Charles Blood of Rock Hill road was the hostess for her reading club Wednesday afternoon.

Mr. and Mrs. G. A. Veninga were the host and hostess at a dinner party Friday evening, Jan 4, complimenting their young daughter, Miss Lenore Veninga.

Miss Ruth Napier has returned from Evanston, Ill., where she was the guest of relatives for three weeks.

Mr. and Mrs. F. E. Sawyer were the host and hostess at a dinner party last evening.

The Webster Groves Child Study Association will meet tomorrow afternoon at the First Congregational Church. Mrs. C. C Austin will speak on "The Responsibility of the Child in the Home."

Mrs. Warren Healey has returned home from Bowling Green, Mo., where she was the guest of Mr. and Mrs. Prentice Manning.

Mr. and Mrs. J. H. Sivells have had as their guests during the past week the Rev. and Mrs. Robert Burns of Maryville, Mo.

Mrs. J. P. Chambers was the hostess for her bridge club Friday afternoon.

Mr. and Mrs. E. H. Hildreth and familly will leave soon for New York where they will make their home. Mrs. Hildreth and the children will sail later in the spring for a year's stay abroad.

Mrs. Calvin Bartlett of Oak terrace has returned from Atlanta, Ga., where she was called by the illness and death of her father.

Mrs. George B. Gilmore will be hostess at a meeting of the Tau Tau chapter of Sigma Chi tomorrow afternoon.

Mrs. E. J. Frazier and daughter, Shirley, have returned from Montclair, N. J., where they were the guests of relatives.

Mrs. Louis M. Wolf and her mother, Mrs. F. H Below, were the hostesses at the meeting of the Webster Groves Chapter, Daughters of the American Colonists, Wednesday afternoon.

Mr. and Mrs. Gordon Brownlee, who have been the guests of Mr. and Mrs. T. J. Brownlee of Marshall place during the past week, will depart in a few days for San Antonio.

The Fortnightly Dancing Club gave its holiday dance Friday evening, Jan. 4, at the Monday Club. The chaperons were Mrs. Oscar Conrad, Mrs. J. S. Skinner, Mrs. A. H. Helbig and Mrs. Carl Fox.

Miss Virginia Rountree, daughter of Mr. and Mrs. Herbert Rountree of Jefferson road, has returned to Washington, D. C., where she will resume her studies at Chevy Chase.

Mr. and Mrs. Francis M. Orchard have gone to Florida, where they will spend three weeks at Palm Beach and Miami.

Mrs. H. B. Ressler of Jefferson road departed Jan. 4 for Mexico City, where she will spend several weeks.

Mrs. Alexander B. Pierce was the hostess at a bridge luncheon Tuesday afternoon.

Mr. and Mrs. James Hart Price of Tyler, Tex., and their young daughter, Claire, have returned home after spending the past three weeks with Mr. and Mrs. Herbert Rountree.

Mr. and Mrs. William Stubblefield were the host and hostess for their dinner bridge club Monday evening.

Announcement has been made of the marriage Jan. 5 of Miss Nellie Mae McDonnell of Peoria, Ill., to Robert J. Needham of Webster Groves. The ceremony took place at the rectory of the Holy Redeemer Church, with the Rev. Father Tucker officiating. The bride for the past two years has been a student at Webster College. Mr. Needham was educated at the Rolla School of Mines. They will make their home with the groom's parents, Mr. and Mrs. H. A. Needham, for the present.



JUST ARRIVED
COATS
1000 to Choose From
Sizes 14 to 56
HALF PRICE
Fur Coats at Cost
STEWART'S
415 N. 6th St.

NUGENTS
"The Store for All the People"
$8.50 Toric Eyeglasses
Reduced to an Unusually Low Price



$4.85
LENSES, FRAME, CASE COMPLETE
If You Are Having Trouble With Your Eyes
or use them so much that there is danger of weakness from resulting strain—don't wait too long to come in for an examination! This special price offers, also, a choice of lens shape—oval, leaf, or round—with ZYLO shell frame.
Three Optical Specialists to Serve You

ADAPTO SHOES
for Women and Misses Who Are Not Slender



New Adapto Shoe Department, Second Floor.

The Day's Work....
is never a tiring burden for women who wear ADAPTO SHOES. They step easily about at their household duties, with the pleasant feeling that their feet are always well-dressed... should anybody drop in.
Adaptos are built over the famous "combination last" which provides restful high-arch support and snug narrow-heel fitting.
A Score of Smart Models
Sizes to 11 Widths AAA to EE $10
The Foot Service Department Offers Free Examination and Professional Advice
Lane Bryant
SIXTH AND LOCUST

TRY a 3-time POST-DISPATCH WANT AD. Results almost certain. Money refunded on canceled insertions.

409 N. Sixth Between Locust and St. Charles
Mangel's NEW YORK WAIST HOUSE
409 N. Sixth Between Locust and St. Charles
Just Arrived!
725 New Spring Styles
Which We Offer in Another Popular
DRESS SALE
Monday, 9 A. M.
Second Floor
$2 for $15
None Sold Separately at This Price



Values $14.95 to $16.95
These advanced Spring styles are marked by the femininity which is the predicted mode—modernistic ornaments, exquisite lace trimming, tiny ruffles and pleats.
Frocks in all the accepted Spring colors, such as Castilian red, Monet blue, Lido sand, cameo Nile, cameo citron, spun gold and black.
About 40 Winter Dresses, formerly sold up to $29.50, included in this sale while they last.
Mangel's NEW YORK WAIST HOUSE
409 N. Sixth St.
Between Locust and St. Charles

Ferguson

MISS NELL ATWOOD entertained Tuesday in honor of Miss Virginia Heffern, whose marriage to Charles Otis Wilding of Columbia, Ga., will take place Jan. 26. Miss Rose Carlyle was hostess at a party Wednesday, and Mrs. Garnett West Penney entertained for Miss Heffern Saturday.

Harry Hughes left Sunday for Chicago for a stay of several weeks.

Mr. and Mrs. H. C. Pixley of Carson road, motored to Clay City, Ill., to spend several days with Mr. Pixley's parents.

The Ferguson Chapter of the Delphian Society will meet tomorrow at the home of Mrs. J. G. Cook, 10 South Elizabeth avenue.

Mrs. L. W. Day is the guest of her sister, Mrs. A. S. Page of Webster Groves.

Dr. George Penn Smith of Napton, Mo., who has been the guest of his son-in-law and daughter, Mr. and Mrs. Max Mason of Lawrence place, has returned home. Mrs. [illegible] remain for some time.

Mrs. W. F. Tiffin of Florissant road was hostess to her luncheon bridge club Thursday.

Mrs. George Land entertained at luncheon Wednesday.

Mrs. Edwin Pidgeon of Darst road is spending the winter in the city with her son and his wife, Mr. and Mrs. Frank Pidgeon.

The Women's Missionary Society of the Methodist Church will hold its monthly all-day meeting Wednesday.

Mrs. J. Semmelmeyer of University City and Mrs. Ross Blackford of Webster Groves were guests at a luncheon given by Mrs. H. C. Pixley of Carson road Tuesday.

Miss Jane Dowdall entertained eight friends at tea Sunday.

Mrs. J. S. Schweitzer of Harrison avenue will be hostess to her circle of the Presbyterian Missionary Society Wednesday.

Mr. and Mrs. Edwin Warner Hughes Jr. were dinner guests of Mr. and Mrs. Clark Fiske of Kirkwood.

Mrs. Carol Wisdom of Bowling Green, Mo., is the guest of her sister, Mrs. Charles B. Clark of Carson road. Mrs. Wisdom will leave in a short time for Jefferson City to join Mr. Wisdom, newly-elected State Representative.

The Mission Study Class of the Presbyterian Church will meet Wednesday, Jan. 23, at 10 a. m., at the home of Mrs. Charles Galt, 140 North Elizabeth avenue, to review Jean McKenzie's "Friends in Africa." The six chapters will be apportioned to the following members: Mrs. C. O. Brown, Mrs. Thornton Jackson, Mrs. John S. Schweitzer, Mrs. John Herdliska, Mrs. H. C. Mounce and Mrs. Charles Galt. Luncheon will be served.

Rosati-Kane Dramatic Club.

The Rosati-Kane Alumnae Dramatic Club announces the following officers: President, Miss Margaret Runtz; vice president, Miss Mary Hickey; secretary, Miss Lucienne Deschodt; treasurer, Miss Wilhelmina Muntsch, and business manager, Miss Ruth Collins. Feb. 7, 8, 9 and 10 are the dates selected for the presentation of the annual dramatic production, "If I Were King," which will be given at the St. Louis University Auditorium.

Miss Winifred Rogers will head the Patroness' Committee; Miss Hickey, advertising chairman; Miss Loretto De Runtz, chairman ticket sale; Mrs. A. B. Harrington, chairman printing; Miss Anastasia Doyle, chairman ushers; Miss Dorothy Collins, chairman of properties committee; Mrs. Leo Wever, chairman of publicity, and Miss Collins chairman of the cast.

Gray Hair Gone
A FREE Test to Prove It



WOMEN, and men, too, know that in this modern day gray hair won't do. The quick, sure, safe and lasting way to end it is to use Brownatone—not dangerous, crude and messy dyes that are so easily detected. Brownatone will give you astonishing results *at once*—and even your most intimate friends will not suspect its use. It actually improves the lustre of the hair, causes it to take all waves more easily, gives it new life and tone, and benefits the scalp. Brownatone comes in two colors: blonde to medium brown; dark brown to black. All druggists sell Brownatone under an absolute guarantee of satisfaction or money back.



Make This *FREE TEST*
Send name and address to The Kenton Pharmacal Co., Dept. 6268, Brownatone Bldg., Covington, Ky., for liberal FREE test bottle of Brownatone. Be sure to state color desired.

GUARANTEED HARMLESS
BROWNATONE
TINTS GRAY HAIR ANY SHADE

Buy on The Morris Plan—Take 16 to 50 Weeks to Pay

NUGENTS
THE STORE FOR ALL THE PEOPLE

Store Hours: 9 A. M. to 5:30 P. M.—Saturdays 9 A. M. to 6 P. M.

JANUARY SILK SALE

An event looked forward to each year by discriminating women—offering a splendid opportunity to choose Silks for every requirement of the new season at savings of extraordinary character.

$2.50 and $2.98 Qualities
$1.98 Yard

Crepe Romaine in navy blue and black, 39 inches wide
Crepe Faille in navy, montella, brown, black, 39 inches wide.
Heavy Pebble Canton Crepe, light and dark shades, 39 inches.
Satin Crepes—in colors and black, 39 inches wide.
Flat Crepe in new light and dark shades, 39 inches wide.

$1.69, $1.98 Silks
$1.39 Yard
For early Spring wear at remarkable savings — flat crepes, satin crepes, Georgettes, printed Silks. 39 inches.

New Silk Prints
$2.69 Yard
Lovely new selection of modernistic designs and colors. Printed on a fine quality suede crepe—39 inches.

Crepe Lido, in colors and black, 39 inches, yard.....$2.98
Imported Metallic Brocades, short lengths, 39 inches $2.98
All-Silk Chiffon Velvets, short lengths, 39 inches.....$2.98
Transparent Rayon Velvets, short lengths, 39 inches $2.98

(Main Floor, South.)

THE SALE FOR BABIES

Two Outstanding Groups of Dainty Garments for Wee Tots at Extraordinary Savings

First Step Dresses, Suits, Creepers
$1.35
The wee miss 1 to 3 years will look her best in these cunning Dresses! Prints and broadcloths, made in dozens of dainty ways. Creepers for tiny girls and boys. Also, Suits for small lads, 1 to 6 years.



Tots' Dresses, Suits, Creepers
$1.85
Little girls will like these dainty Frocks of broadcloth and dimity. Also, Creepers for boys and girls—hand smocked and embroidered—1 to 3 years. Tub Suits for boys 1 to 6 years.

(Nugents—Second Floor)

NAPKINS

Handmade, Filet and Cutwork



Dozen **$1.98**

Another shipment of these fine linen, cocktail Napkins. With filet lace edge and neat, solid hand-embroidery work. Suitable to use as fruit napkins.

(Nugents—Main Floor, South)

TOWELS

Large Size Terry Cloth Bath Towels



Choice **25c**

This is a very special purchase of these fine bleached, absorbent Bath Towels. With fast colored, woven borders. Neatly hemmed. 24x48-inch size.

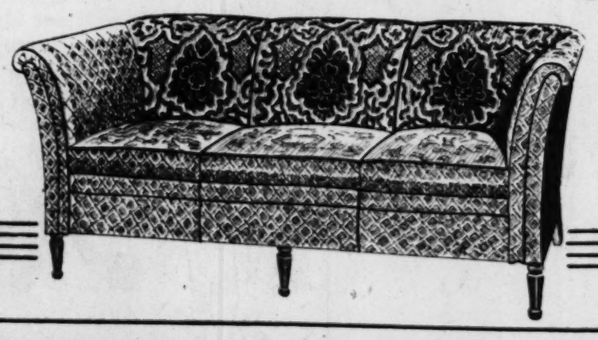
(Nugents—Main Floor, South)

JUST 25 DAVENPORTS

A Special Purchase of Pieces of a High Character

Choice **$89.75**

Every Davenport is custom built—of artistic proportions—damask covered in a choice of as many as six bright, interesting patterns—as attractive as they are low priced. The concealed, exceptionally well-made frames are of selected hardwoods. A piping in black is both a neat and a practical finish. All the cushions, the arm rests and the back are filled with soft, high quality felt and moss so that one may sink into their depths with luxurious comfort. (Nugents—Fourth Floor)



Marvelous!

NEW Spring Dresses

Lovely Dresses—dainty and charming—in adorable styles—Dresses so beguilingly feminine they are attune to the softer moods of the new Spring season. All are authentically styled in the diverting new ways the fashion world approves.

for **$10**

Debonair styles, heralding the lithesome grace of Spring, that will smartly go forth for business, shopping, theater wear! Because of its youthful charm, the Two-Piece Frock is frequently seen in this group, with individual touches both new and intriguing.

Misses' Sizes 14 to 18 *Women's Sizes 36 to 44*
Larger Women's Sizes 44 to 48





New Colors
Suntan
Lucerne
Violet
Green
Beige
Sand
Gray
Raspberry
Rose
Prints
Navy
Black

FUR COATS



Selected From Our Own Stocks to Offer at
½ PRICE

The sumptuousness of these Coats—the quality of the pelts—make these unsurpassed values.

$100 Fur Coats at $ 50
$198 Fur Coats at $100
$298 Fur Coats at $149
$398 Fur Coats at $199
$498 Fur Coats at $249

BUY ON THE BUDGET PLAN
Pay 25% Down and the Balance in Six Equal Monthly Payments
(Second Floor)

New Materials:
Spring favors such attractive fabrics as flat crepes, prints, Georgettes, Canton weaves, and even chiffons, smartly trimmed with hand fagoting, lace, pleats, deep capes and shoulder berthas

(Second Floor)

Special Sale of 186
WINTER COATS
$18

Our regular Second Floor stocks contributed these garments for this extraordinary saving. The handsomeness of the furs—the fineness of the fabrics and fashionings—announce their true worth. Women who like to wear high type garments will find this an occasion to indulge this inclination at a saving. This is an opportunity to profit by prices which, applied to apparel of this high kind, should cause every woman to take stock of her wardrobe needs.

Sizes for Women, 36 to 42
Misses, 14 to 18

(Nugents—Second Floor)



HOUSEWARES

The Well-Regulated Household Requires These Needfuls



Metal Cabinets
For Hosiery and Shoes
Finished in blue or orchid and mounted on rubber-tipped legs. An attractive storage Cabinet in 12x16x31-inch size.
$4.98



Curtain Stretchers
Regularly $3.25
The "Stratedge" Stretcher with adjustable and removable pins. May be adjusted to accommodate almost any size curtain.
$1.98



"Silverlite" Skillets
Regularly $1.30
Made by Wagner—No. 8 size, of heavy cast iron. A new type iron utensil that requires no preparation before using.
$1



Stepladders
Regularly $1.59
5-foot Ladders. Fully rodded and braced under each step. Made of clean, clear lumber. Completed by bucket shelf. (Fourth Floor)
$1

$2.50 Cotton Criss-Cross Curtains
One Day Only—Monday
Women will find it interesting to choose these Curtains, for there are a number of novelty dot designs in this group. With full, wide ruffles and rod ruffles at top. White and ecru tints.
$1.84 Pair
(Third Floor)

UNDERTHINGS
of Super-Rayon

Choice **$1**

Bloomers Step-Ins Gowns Panties Teddies

A joy to own and wear—they fit as softly to the figure as silk—look and wash like finely spun silk, and yet have all the resistance of high quality rayon. Each garment is full cut and well reinforced. The colors are as dainty as flower tints—some are trimmed in contrasting shades.

(Nugents—Second Floor)



2846 Pairs Men's HOSIERY

Well-Known "Darnproof" Brand on Sale at

39c

50c, 75c and $1 Values

Men seeking new and interesting designs in Hosiery will welcome this event. Others of conservative tastes will find patterns and colors they admire. The kinds are:

Silk Mixed
Rayon and Silk
Silk and Bemberg

The various new designs include checks, circular effects, stripes, vertical designs and Jacquard weaves in light and dark color combinations. The size of the group permits us to offer all sizes.

(Nugents—Main Floor, North.)



See Bargain Basement Ad in This Section

MANY SPECIALS FOR MONDAY NOT ADVERTISED—BARGAIN BASEMENT

NUGENTS Bargain Basement

SEE WHAT YOU SAVE

Plaid Blankets, Pair $2.49
70x80-inch size, closely woven Blankets with shell stitched ends.

81-In. Unbleached Sheeting 35c
Extra fine count Unbleached Sheetinng, full 81 inches wide. 50c yard value.

Entire Silk Stock of Local Dress Manufacturer

AUCTION BOUGHT AT

SILKS

Bought at the Trustee's Auction Sale of STARR-POCRAS GARMENT CO., formerly at 1301 Washington Ave., St. Louis, Mo.

4000 yards new SPRING SILKS, all of dependable quality, bought by us at savings of 50c on the Dollar and offered to you at remarkable savings.

Quantities Limited! — **At Savings of 50c on the Dollar** — *Early Selection Advised!*

$1.19

$2.98 Print. Flat Crepe — Extra heavy quality, 40-in. wide. New Spring colors and patterns.

$2.69 Flat Thread Crepe — Heavy washable quality, 40-in. wide. New tans, red, blue, black, etc.

$2.69 Revers. Satin Crepe — Soft lustrous quality, 40-in. wide. Popular shades and black.

$2.69 Printed Chiffon — Soft quality in many new spring colors. 40-in. wide.

$2 Silk Canton Crepe — Extra fine quality in colors of navy, English green and black.

$1.69 Satin Charmeuse — Soft lustrous quality, 40-in. wide. Perfect jet black.

$1.69 Costume Velveteen — Fast pile quality, 36-in. wide. In jet black only.

$2.50 Brocade Taffeta — Imported Swiss, self color satin floral brocade; 36-in. wide.

$2.50 White Flat Crepe — Extra heavy quality, washable; 40-in. wide. JUST 299 YARDS!

$2.50 Georgette Crepe — Beautiful quality, in tan, navy, ose, white, 40-in. wide.

$2 Washable Crepe — Heavy crepe de chine, 40-in. wide. Pastel, dress shades and black.

$2.98 Tweed Print Crepe — Extra heavy quality in new tweed print effects. 40-in. wide.

LINENS

Odd Lots of Linens From Our January Linen Sale
Marked, While Quantities Last, at Savings of 25% to 33⅓%

Hand-Embroid. Bridge Sets — **69c** — These are regular $1 values. Beautifully hand-embroidered.

Linen Crash Breakfast Sets — **79c** — One 36-inch cloth and 4 napkins. Regular $1 value.

Antique Filet Lace Scarfs — **59c** — Beautiful Filet Lace Scarfs. Regular 79c values.

Pretty Colored Dimity Scarfs — **29c** — You'll want several of these. Regular 59c values.

$3.98 Linen Damask Table Sets.....$2.98
54x63-inch colored border cloth and 6 napkins

$1.19 Antique Filet Lace Piano Scarfs, 89c

$2.69, 18x54 Antique Filet Lace Scarfs....$1.89

(Nugents Bargain Basement.)

Remnants

10,000 Yards Fabric Remnants Underpriced

GROUP I — **9c**

GROUP II — **19c**

GROUP III — **29c**

GROUP IV — **39c**

Special purchases . . . also fabrics taken from our regular stocks. Included are Domestics, Cottons, Rayon-Cottons Dress Fabrics, Ticking, Pillow Tubing, Sheeting, etc.

Wash Fabrics in plain colors and patterned effects. We advise that you be here early Monday morning for best selection.

(Nugents Bargain Basement.)

SALE--COATS, DRESSES

Every Thrifty Woman Will Do Well to Take Advantage of This Event—Because It Affords Tremendous Savings Opportunities! Values Seldom Offered! Monday!



In order to reduce stocks . . . we are sacrificing our higher priced garments . . . new, fashionable Winter Coats . . . and smart Fall Dresses at such savings that you will hardly believe these values possible!

$7.99

Dresses and Coats in such large variety that women of every taste will be *more than satisfied!* Dresses for every and any occasion. Coats in tailored or more dressy models.



The Dresses:

$9.90 & $15.90 Values

Heavy Flat Crepes, Georgette Crepes, Velvets and Printed Silks in such wanted colors as Almond Green, Violet, Roseglow, Navy and Black. Plain tailored and Bouffant Models. Dresses for Parties, Street Wear, Evening...for EVERY occasion. Women's and misses' sizes.

The Coats:

Every Coat typical in styling, material and fur-trimming to much more expensive garments! Broadcloths, Suedes, Bolivias and Sports Fabrics . . . all beautifully fur-trimmed. All are extra finely made . . . and many Coats have huge fur Shawl Collars. Sizes for women and misses.

(Nugents Bargain Basement)

Monday! "See What You Save" in St. Louis' Largest Bargain Basement.

On Sale Monday—Radio Dept., Fourth Floor

A RADIO SENSATION!

A Set Nationally Known

We Cannot Mention the Name

ALL ELECTRIC—6 TUBE SET

Each Set Carries the Trade Mark of the Maker—Complete With Tubes, Cabinet and Utah Dynamic Power Speaker



Also Demonstrated at Our Uptown Store
Olive and Vandeventer
Affording an excellent convenience as well as satisfactory conditions to demonstrate this marvelous Radio. Competent salesmen to serve you promptly.

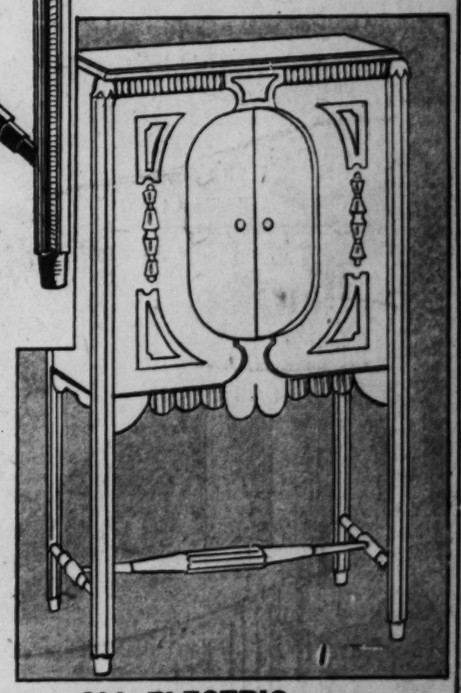
The illustration above shows the cabinet with all-electric 6-tube and rectifier, neutrodyne receiver complete equipped with Utah dynamic power speaker. Cabinet of Oriental walnut veneer. To the right we have illustrated closed cabinet, showing sliding doors. A beautiful piece of furniture.

INSTALLED ON YOUR OWN AERIAL

$100

The Climax of a Series of Radio Sensations

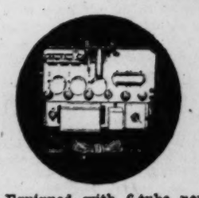
This brings to you the greatest Radio value in history. It brings to you an instrument of the highest type in perfection of undisturbed and appreciative reception. Distortion and interference are reduced to a minimum in this advanced model of a nationally known all-electric, neutrodyne receiver. Encased in a beautiful Oriental walnut veneer console cabinet with sliding doors—with the self-contained, highly perfected power pack means the elimination of all battery trouble. Simply plug into the light socket—turn on the single tuning control to the desired station. High and low notes all come in clear in their proper relations. Illuminated dial makes accurate tuning easy.



Greatest Radio Value in St. Louis

Without question or doubt this is the greatest Radio value Nugents have offered to St. Louis. In planning this sensational Radio event we directed our efforts towards securing a set which is not only an outstanding value but one which was unequaled for quality and combined with the newest discoveries of radio engineers.

SIX TUBES AND RECTIFIER WITH POWER PACK—UTAH DYNAMIC POWER SPEAKER



Equipped with 6-tube neutrodyne receiver as illustrated above, employing six tubes plus one rectifier tube. Just one tuning knob—guaranteed for distance and selectivity.



Illustration shows Utah dynamic power speaker. This combined with 6-tube neutrodyne receiver gives you complete satisfaction and a triple guarantee by the manufacturer of the receiver, the speaker and Nugents.

ALL ELECTRIC
See It! Hear It! You'll Marvel at Its Wonderful Tone, Its Selectivity!
Just imagine a cabinet like this, a $30 power speaker and well-known radio receiver, all for $100.

PAY $15 CASH
$3 A WEEK
Use Your Charge Account—Buy on the Morris or Club Plan
Special terms have been arranged which make it possible for every St. Louis home to share in this most unusual offer. On display, beginning Monday morning.

SALE STARTS MONDAY, RADIO DEPARTMENT—FOURTH FLOOR

NUGENTS

THE RADIO STORE OF ST. LOUIS

See the Window Display—Hear It on the Fourth Floor

ADVERTISEMENT

A NEW OIL LAMP FREE

Burns 94% Air

H. B. Johnson, 609 W. Lake St., Chicago, Ill., the inventor of a wonderful new oil lamp that burns 94% air and beats gas or electricity, is offering to give one free as the first user in each locality who will help introduce it. Write him for particulars. Agents wanted.

STOPS FALLING HAIR



Lucky Tiger knocks dandruff and scalp irritations by killing germs like Whyte-Fox knocks skin eruptions. Both sold under Money-Back Guarantee. At Barbers and Druggists. LUCKY TIGER

Webster Groves Peace Council.

The Webster Groves Peace Council will meet Wednesday afternoon at 2:30 o'clock at the home of Mrs. Louis A. Bainter, 230 Gore avenue. Assisting hostesses will be Mrs. E. J. Durrne and Mrs. E. A. Lauguinet. The Rev. J. Courtney Jones D. D., will address the meeting on "Current Events in Congress."

"She Looks Young until She takes Off Her Hat!"



When Gray Hair Comes Beauty Goes

Are you satisfied to sit still and lose the irresistible charm of youth when a few cents, a few minutes in the privacy and hygienic surroundings of your own room—and Farr's is all the magic you need to get back your pretty hair, no longer streaked with gray, but the natural shade, with none of the dead look from the use of out-of-date preparations, but glossy, full of life and those lustrous glints and soft shadows every woman loves.

Farr's is guaranteed absolutely harmless to hair and scalp, so clean and free from stickiness it can be used without the slightest trouble. It matches the shade so perfectly no one can detect its use.

For Sale at

WOLFF-WILSON DRUG CO.

And by Drug and Department Stores Everywhere.

FREE SAMPLE

Send to BROOKLINE CHEMICAL CO., 79 Sudbury St., Boston, Mass., stating original shade of hair.

FARR'S GRAY HAIR RESTORER

Expert Shoe Fitters Always at Your Service

Bedell

One Hundred Models—Always $5 and $6

WASHINGTON AV. COR. SEVENTH

SUEDES- -REPTILES- -PATENT

combining style with value at

All Sizes— Widths AA to C

$5

Straps . . . Pumps Oxfords . . . High or Low Heels.



We Feature—

Opera Pumps

in 12 materials, as enumerated below at $5

DULL KID
BROWN KID
BLACK SATIN
WHITE SATIN
BROWN SUEDE
PAISLEY CLOTH
PATENT LEATHER
SILVER CLOTH
BLACK SUEDE
GOLD CLOTH
SILVER KID
BLACK KID

Activities of Women's Clubs

WEDNESDAY at 10:30 a. m. the History and Literature Section of the Wednesday Club Mrs. James M. Bull, chairman, will continue the year's program on "New Light on Great Personalities of the Past." Mrs. William A. Sellers will discuss Drinkwater's Byron—A Conflict; and Mrs. John F. O'Neil will present "A Character Study of Mrs. Abraham Lincoln."

At 1:30 o'clock, the Science Section, Mrs. John E. Ritchey, chairman, will have another "Current Science" program. Mrs. Fred A. Bauchens as leader for this meeting, has asked Dr. H. J. Smith to speak on "The Chemistry of Living Bodies." There will be usual Current Science Review. "The Romance of Cotton" is the subject chosen by Mrs. Ralph F. Piper; and "The Romance of a Grain of Wheat" by Mrs. Daniel S. Brown.

The Art Committee of the Eighth District Federation Woman's Club, will resume its meetings at the City Art Museum Friday, at 10:30 a. m. Miss Mary Powell will speak on the Charles W. Hawthorne and Fowler exhibits. Mrs. W. E. Tarlton is the chairman.

At the same time at the Town Club, Mrs. Martin F. Kouri wil address the Literature and Reciprocity Committee. Her subject will be "Some of the New Books." The chairman is Mrs. K. H. Kremer.

Three committees, legislation, applied education and American citizenship, will hold a joint meeting Jan. 24, at the Town Club. Miss Ella Victoria Dobbs of the University of Missouri will speak on "Education Measures Before the Legislature."

The board of managers of the St. Louis College Club will meet Tuesday at 12:30 p. m. At 3:00 o'clock tea will be served. The hostesses will be Miss Gertrude Blodgett and Miss Virginia Carter, assisted by Miss Mary Katherine Voorhees, Miss Janette Goerner, Miss Ottillie Herzog and Mrs. Harriet Price Sawyer. The universities in charge of the meeting are Monmouth, Mount Holyoke, Northwestern and Oberlin. At 3:30 the program, in charge of Mrs. J. Wallach, will consist of Mexican Folklore with Alena Torres as speaker and story teller.

Wednesday at 3:45 p. m., the music study group, under the leadership of Mrs. Schaberg, will discuss the sonata, concerto and symphony as exemplified by Haydn and Beethoven.

Thursday, at 3:30 p. m., the French Study Group, led by Mrs. M. R. Rothman, will discuss comedies of Henri Bernstein.

Friday, at 6:30 p. m., dinner will be served. At 8:15 there will be a dramatic reading of a recent successful New York comedy. The cast will consist of Prof. Huntley Sinclair, Prof. Edgar B. Taylor, Charles Dillon, James Lucas, Miss Julia Bell Griswold, Dr. G. W. Stevens, Mr. and Mrs. J. Wallach and the Misses Helen Bechtell, Constance McLaughlin and Mignon Rosenthal, chairman of the dramatics Committee.

Mrs. Donald MacDonald, member of St. Louis Tercentenary Shakspeare round table, will present the second in a series of class lessons on "Richard III" before the Society tomorrow at 2 p. m. in the Vandervoort Music Hall.

Two more plays will be studied this season: "Hamlet," under the leadership of the president, Mrs. Harry E. Wagoner and "Anthony and Cleopatra" with Mrs. William W. Keysor of the round table as lecturer.

The executive board met last Monday. Mrs. Wagoner has been appointed chairman of membership for the state of Missouri.

The St. Louis Business and Professional Women's Club held its weekly buffet dinner and business meeting at the Town Club Tuesday evening, Miss Florence E. Weigle, president, presided.

Dr. Maud E. Bartlett, chairman of the Health Committee, announced that the next meeting would be devoted to a discussion and demonstration of "Recreational Activities for Business and Professional Women" by Miss Bertha Bennett, physical director for women at Washington University.

A committee consisting of Mrs. Kathleen Boe, chairman, Dr. Marie D. Heising, Miss Helen Ritchie and Mrs. Mary A. Cleveland was appointed to arrange the pageant to be given during the Woman's National Exposition at Hotel Jefferson, March 4-9.

The services of Mrs. N. P. Zimmer were engaged for a six lesson course in parliamentary law to be conducted on the following dates: Jan. 22 and 29; Feb. 12 and 26, and March 12 and 26.

The monthly meetings of the St. Louis Council for Child Study and Parental Education will be resumed Thursday, at 10 a. m., in the Social Service Building, at 2221 Locust street, according to announcement of Mrs. Alexander Langsdorf, chairman.

The council was organized last spring under the auspices of the Community Council as a forum for the discussion of principles and methods in child study and parental education. A class in leadership training is being conducted, with Mrs. Langsdorf and Dr. Clara M. Auer in charge, assisted by the staff of the Missouri Social Hygiene Association. The next meeting of the training class will be held on Wednesday. Mrs. Edward Schlagenhauf will be the discussion leader.

The Dramatic Art Section of Scottish Rite Woman's Club will meet Tuesday at 1 p. m. in the lounge of Scottish Rite Cathedral under the chairmanship of Mrs. E. R. Brown. The plays "Will o' the Wisp," "Mr. Pat and the Law," and the "Romances," Mrs. William R. Harris, directing, will be heard.

The Music Section, Miss Dorothy Rapp, chairman, will meet Friday at 10 a. m. for special rehearsal for the Spring concert. A business session will be held at 11 a. m. and at 11:15 a. m. a lecture by Prof. O. Wade Fallert will be given.

The St. Louis Chapter, N. S. U. S. D. 1812, celebrated "Jackson Day" at Hotel Chase Tuesday at a luncheon. The program was in charge of Mrs. Edward P. Walsh. Mrs. Ernest Coffin sang, accompanied by Mrs. Wilson A. Taylor. Mrs. J. Leyden White gave a talk on the New Year and read several original poems, one of which, "Welcome," was composed for Mrs. Irene Carlton Gillespie, when she became a member of the society. Mrs. Eugene Crutcher of Nashville, Tenn., gave a talk on the life of the "Hero of New Orleans" and also called "The Idol of Tennes-

Continued on Next Page.

25% off

Their Entire Stock

50% Off on a Great Many Pieces

Our semi-annual sale of furniture, rugs and stoves is now on. Here is your opportunity to secure some real values. Just think what this means, a 25% reduction on a stock that is always priced right. Liberal terms.

LANGAN BROS FURNITURE CO.

19th and Washington

MIDDLE-OF-THE-MONTH SPECIALS

FOUR DAYS ONLY

Monday, Tuesday, Wednesday, Thursday





DR. F. J. GUILBAULT
All Prices Include Thorough Eye Test

GLASSES for Farsight, Reading or Sewing

$4.50

Ordinarily Priced at $8.50, $10 and $12.50

$4.50

Dr. Guilbault, who has examined over 50,000 pairs of eyes during his 22 years of practice in St. Louis, will give you his personal attention.

F. J. GUILBAULT OPTICAL CO., 423 N. Broadway

(BETWEEN LOCUST AND ST CHARLES)

SEND your WANT AD to the POST-DISPATCH and GET RESULTS—3-time Ads ALMOST CERTAIN.

Charge Accounts Invited

Bedell

Dependable Courteous Service

WASHINGTON AV., COR. SEVENTH

Monday—Continuing Our Great

ANNUAL SALE of

SPRING DRESSES



Dresses That Portray the Newest in the New Spring Mode—at an Unmatchable Low Price

$18.75

Actual $39.75, $35, $29.75 and $25 Values!



We hold these sales yearly and they have always offered extraordinary values. This year, however, our preparations have been made on a scale surpassing all previous efforts. Every figure can easily be fitted. All Sizes for Juniors—Misses and Women. No one need be disappointed. Dresses for all hours. Business — Afternoon — Sports—Travel and Evening. Fashions to please the most critical.

Featuring—

every new style detail, interesting and smart for the new season. Paris inspired Spring styles—high character Georgettes and Flat Crepes—Chiffons—Taffeta—Tulle, and other distinctive silks. Excellent workmanship—Models for all occasions.

Not every size in each model, but your size is here in a style that will be sure to please.

Featuring—

all the new high shades definitely sponsored for the Spring. Rasberry... Violet ... Fuchsia ... and the whole range of baby shades including the staple, navy blue. Captivating bows, ornaments, every version that characterizes expensive dresses and gowns.

A DEPOSIT HOLDS YOUR SELECTION UNTIL WANTED

SPECIALS



DR. F. J. GUILBAULT
All Prices Include Thorough Eye Test
$4.50
during his 23 years of
3 N. Broadway
RLES)

POST-
LTS—
AIN.

dable
eous
ice

of

S



NTED

DUTCH SONG RESTORER

Dutch Song Restorer is a remedy for asthma, hay fever, coughing, sneezing, feathers, dandruff, change of season and all other diseases of canaries and birds. 4-Oz. Bottle.



25c
(By Mail, 30c)

Send for free copy of Haller's Canary, Fish and Parrot Guide

HALLER'S BIRD STORE
817 N. 6th. St.

Opportunities to get into a paying business are easily found through the classified "Business For Sale" columns of the Post-Dispatch.

ADVERTISEMENT

AN OBLIGING BEAUTY DOCTOR

A Beauty Specialist Gives Home-Made Recipe to Darken Gray Hair.

Mrs. M. D. Gillespie, a well-known beauty specialist of Kansas City, recently gave out the following statement regarding gray hair:

"Anyone can prepare a mixture at home that will darken gray hair, and make it glossy. To a half pint of water add 1 ounce of bay rum, a small box of Barbo Compound and ½ ounce of glycerine.

These ingredients can be purchased at any drug store at very little cost. Apply to the hair twice a week until the desired shade is obtained. This will make a gray-haired person look twenty years younger. It does not color the scalp, is not sticky or greasy and will not rub off."

ACTIVITIES OF WOMEN'S CLUBS

Continued From Preceding Page.

see," Mrs. Eugene Marsh, a member of the Pen Women of America society, read an original poem on Andrew Jackson.

The Minerva Literary Club resumed activities after the holidays with a meeting Friday at the residence of Mrs. U. S Coudy, with Mrs. George C. Richardson, the president, in charge.

The club gave the usual Christmas contribution to the Bethesda Home and Brittain Hall.

The next meeting will be with Mrs. Joseph C. McKean at the Del Monte Hotel.

The chapter will mark the grave of Mrs. Mary Blossom Thomson in the near future. Missouri stands third in marking graves of 1812 soldiers. The State Society is planning to mark Fort Zumwalt in St. Charles County.

The members of the Carondelet Improvement Association were the guests of the Carondelet Women's Club Monday evening. The address of welcome was given by Mrs. Frank Eversull, president. The speaker was Dr. Isaac Lippincott of Washington University, who spoke on "Character Building Through Business."

The music, which was in charge of Mrs. J. J. Maddox, consisted of several violin numbers by Eugene Haenel, supervisor of music for the St. Louis Public Schools.

Refreshments were served by the Hospitality Committee, Mrs. R. W. Erwin chairman.

Mrs. H. H. Muchall entertained Kappa Delphian Chapter at her home Tuesday afternoon. Mrs. George A. Hill, president, presided at a business session. The following members were present: Mrs. William H. Wingfield Jr., Mrs. J. H. Close, Mrs. Grant Wyatt, Mrs. W. G. Martin Jr., Mrs. W. K. Heikes, Mrs. F. A. Eisele, Mrs. Clyde Fisher, Mrs. M. Wilkinson, Mrs. Warren Skinner and Mrs. Edward T. Card.

The next meeting will be held Friday at 2 p. m. at the home of Mrs. W. G. Martin Jr. English art galleries will be considered, with Mrs. W. K. Heikes as leader.

Alumnae of Theta Sigma Phi, professional journalism sorority, will meet Friday evening at the home of Mrs. Maurice Freiman, 5789 Pershing avenue. Dinner will be served at 6:30 o'clock followed by a discussion of Erskine's "Penelope's Man," in which Mrs. Richard Wilson will lead.

Woman's Auxiliary No. 29 to Typographical Union No. 8 will meet Tuesday at 1:30 p. m., at headquarters, 3745 West Pine boulevard. At this meeting the following officers will be installed: President, Mrs. W. L. Walden; first vice president, Mrs. Mary E. Ryder; second vice president, Mrs. W. J. Gibbons; secretary, Mrs. R. E. McClanahan; sentinel, Mrs. James H. Mason Sr.

Mrs. David A. Jones and Mrs. Kreftmeyer of Webster Groves were hostesses to the Perry Alumni Association Monday afternoon at the Forest Park Hotel. The program was presented by Miss May Culbertson.

The annual dinner and evening entertainment will be given Monday, Jan. 28, at the Gatesworth Hotel. Mrs. W. E. Roberts, 5251 Cabanne avenue, is in charge of the reesrvations.

The January meeting of the St. Louis Alumnae Club of the Mu Phi Epsilon Sorority, was held at the home of Mrs. Emil Frei, 3822 Cleveland avenue, Tuesday. A paper on the "Musical Conditions in America During the Reconstruction Period From 1870—1890," was read by Mrs. Frank Habig and illustrated by Mrs. Irl L. Johnson.

The Webster Groves Chapter, Daughter of the American Revolution, met Tuesday at the home of Mrs. Leroy H. Davis, 41 Marshall place, Webster Groves. The assistant hostesses were Mrs. H. W. Cole, Mrs. Louis Wolf, Mrs. F. E. Bates and Miss Margaret E. Bryan. The regent, Mrs. J. K. Stribling, presided. Mrs. James M. Crawford had charge of the program, "Missouri, a Gateway of the West." The next meeting will be a Washington Birthday party at the home of Mrs. H. F. Hoch, Webster Park.

The Kirkwood Study Hour Club met Tuesday at 2 p. m. at the home of Mrs. R. Houck, 111 N. Woodlawn avenue, Kirkwood. Under the direction of Mrs. H. L. Corley, the club read Shakspeare's "As You Like It," the songs in the play being sung by Mrs. Richard Hencke. The next meeting will be a reciprocity tea given jointly by the Fortnightly, Tuesday and Study Hour Clubs of Kirkwood at the Osage County Club, Jan. 22, at 2 p. m.

The United States History Club met Monday at the home of Mrs. E. L. Lange. Mrs. Leo Hadley, Mrs. J. P. Wilson and Mrs. J. E. Hughes read papers on Lindbergh. The next meeting will be held Jan. 21.

The Monroe Parent-Teacher Association will meet Wednesday at 2:30 p. m. in room 11 of Monroe School.

The Past Matrons' and Past Patrons' Club met at the new Masonic Temple Monday. The fololwing officers were elected: Mrs. Edith Cowdy, president; Dr. Louis Leo, first vice president; Mrs. Othille Lubbecke, second vice president; Mrs. Pauline Scholl, secretary; Mrs. Clara Beckers, treasurer. The next meeting will be held Feb. 4, when installation of officers will be held.

The St. Louis Alumnae Chapter of Sigma Kappa held its monthly meeting Friday at 6:30 p. m. at the home of Miss Esther Kelly, 4038 Flora place. The meeting was preceded by a buffet supper. The chapter completed plans to contribute to the Maine Sea Coast Mission, the national philanthropy of the sorority.

The Kirkwood Tuesday Club met Tuesday at the home of Mrs. Ida Brunner. Miss Frances and Miss Laura Brunner were hostesses. Mrs. William W. Keysor, speaker for the afternoon, gave a sketch of the life of George Arliss and reviewed his recent book, "Up the Years From Bloomsbury." The club will meet Jan. 22 at the Osage Hills Country Club at a tea with the Fortnightly and Study Home Clubs of Kirkwood.

Pioneer Chapter, United States Daughters of 1812, held a luncheon at the Jefferson Memorial Tuesday, in commemoration of the Battle of New Orleans. Dr. Ashby Jones of the Second Baptist Church deliv-

Continued on Next Page.

AN ACCIDENT —resulted in discovering, in St. Louis, a wonderful Sulphur Mineral Water beneficial to mankind in indications of numerous ailments. A free booklet describing this 2200-foot well mailed on request. Belcher Mineral Sulphur Water and Baths promote better health. Department for ladies.
BELCHER HOTEL Fourth and Lucas

DEFERRED PAYMENTS MAY BE ARRANGED

Steinberg's
WHERE OLIVE CROSSES TENTH

Entire Stock of Steinberg Quality



FUR COATS

1/3 OFF

Every Fur Coat goes on Sale Monday, at January Clearance Sale Prices . . . you may select now at Final January Reductions.

A FEW OF REDUCED PRICES LISTED BELOW:

COATS *formerly* $275 *NOW* $185
COATS *formerly* $375 *NOW* $250
COATS *formerly* $495 *NOW* $330
COATS *formerly* $650 *NOW* $435
COATS *formerly* $975 *NOW* $650
COATS *formerly* $1295 *NOW* $965

Kline's
606-08 Washington Avenue—Thru to Sixth Street



COATS
SHARPLY REDUCED!

Black Coats! Black Furs!
Beautiful Coats . . . skillfully tailored . . . and handsomely fur-trimmed. Richly lined . . . and decidely unusual values. $38

Exceptional Coat Values
An interesting group of Coats . . . well tailored . . . richly fur-trimmed and carefully finished throughout! $58

Outstanding Savings
Broadcloth! Broadtail Fabrics! Majora! Deep collars and cuffs of luxurious furs. Most inviting values. $78

Decisive Coat Reductions
Coats of unusual beauty and distinction. Fashioned of the richest fabrics . . . and gorgeously fur-trimmed. $98

KLINE'S—Third Floor.

Greatest Savings of the Entire Year!

Jackson's
513-15 WASHINGTON AV.
Sensational Purchase at Less Than 30c on the Dollar of Entire Remaining Stock of
Addison's
517-19 WASHINGTON AVE.
Is Now on Sale at Extraordinary Money-Saving Bargains. Especially so Found in the Combined Stocks of
JACKSON'S and ADDISON'S

COATS



All Coats formerly selling up to $19.50 and $22.50, choice, $8.50
All Coats formerly selling up to $29.50 and $35.00 . . . . . $14.50
All Coats formerly selling up to $37.50 and $39.50 . . . . $19.50

SUITS Former values up to $35.00, choice $4.90

DRESSES



Most marvelous selection ever shown. Newest materials—newest Spring shades
Finest Dresses, formerly selling up to $10.50 . . . . . $4.90
Dresses, formerly selling up to $19.50, choice $5.90
Wonderful assortment, newest shades; in all sizes; choice $7.90

BUY NOW! IT IS THE REAL EVENT OF THE YEAR

Kline's Basement
606-08 Washington Avenue—Thru to Sixth Street.

Remarkable Underpriced Purchases Brings
GREATEST COAT VALUES OF THE YEAR!
PLENTY OF BLACK COATS WITH BLACK FURS!



And a Wide Selection of the Most Wanted Colors and Furs!
All Sizes 14 to 46!

$19



Think of securing an attractive Winter Coat at such an amazingly low price! Surely you will appreciate the economy of anticipating next Winter's needs during this extraordinary sale! Every Coat well tailored . . . excellently finished . . . and beautifully fur trimmed.

INCLUDED! SMART SILVER PELTS!

NEW FELT HATS
Smart Spring Styles! Marvelous Values!



Rich Silky Felts! $2 Dainty Pastel Shades!



Beautiful quality FELTS . . . cleverly manipulated into turned-up brims . . . flared and draped effects, pokes . . . and the smart TURBAN models! Simply . . . yet effectively trimmed. All head sizes. Every one a special value!

KLINE'S—Basement.

ADVERTISEMENT

New Recipe for Coloring Gray Hair

By LOIS PAGE



One of the questions most frequently asked me is: "What shall I do for my graying hair?" Unhesitatingly I recommend that tried and proven recipe of sage tea and sulphur. A brew of common garden sage with sulphur and alcohol added, makes the best hair restorer I know of.

You can either prepare the mixture yourself at home, or, as most people prefer to do, buy it already prepared and ready to use. Wyeth's Sage & Sulphur is the name of the read-to-use preparation and, since all druggists sell it at 75c a bottle, there is really no need of going to the bother of making it yourself.

You simply moisten a comb or soft brush with it and draw it through the hair, one strand at a time. One application banishes the gray, and one or two more completely restores your gray, faded or streaked hair to its original color. There is no hard, dyed look. The whole effect is one of perfect naturalness. Thousands of men and women use this preparation with no one suspecting it.



The "GADABOUT"

A Rothschild Sport Frock for Southern Wear . . .

A smartly and simply tailored one-piece knit sport Frock, in ombre tones, shading from light to dark with deep tones forming the borders on sleeves and skirt. The waistline is finished with inverted tucks and a wide jersey covered belt.

Colors: Byrd blue, hunter's green, brandywine, purple aster, and crane gray.

$29.50

Other two and three piece models suitable for Southern wear in the new pastel shades are priced

$18.50 and More

Shown is a Hat of Sisol in Pandora green with grosgrain trim of hunter's green. A replica of Rose Descat.

$18.50

Salon of Fashions
Third Floor

Rothschild Greenfield
Corner 7th and Franklin

ACTIVITIES OF WOMEN'S CLUBS

Continued From Preceding Page.

ered an address. Mrs. John Wright gave a group of songs, with Mrs. Charles Aehle at the piano.

The installation of officers of the Elizabeth Turner Tent No. 4, Daughters of Union Veterans of the Civil War, was held at Moose Hall at 2:30 p. m. Monday.

Baily Circle, Daughters of Isabella No. 170, held its business meeting Monday evening in the Knights of Columbus building.

The Catholic Gold Star Mothers' Club will meet Tuesday at 2 p. m. at Knights of Columbus Hall.

The annual founders' day luncheon sponsored by the co-operative board of P. E. O. in St. Louis will be given Jan. 21 at the First Congregational Church, 6501 Wydown boulevard, at 2:30 p. m. Mrs. Winona M. Reeves will be the guest of honor and principal speaker.

The St. Louis Alumnae of the University of Missouri will hold its meeting Friday at 3 o'clock at the College Club. There will be tables for cards, and an important business meeting. Mrs. James L. MacKay and Miss Katharine Keiser will be hostesses.

The monthly meeting of the St. Louis University High School Mothers' Club wil ltake place Monday at 3 p. m. The Rev. W. McGucken, S. J., dean of the education department of St. Louis University, will give an address on "Jesuit Education."

The Child Study Class of Webster Groves will meet tomorrow at 1:30 p. m. at the First Congregational Church. Mrs. C. C. Austin will speak on "The Responsibility of the Child in the Home."

The Federation of Evangelical Women's Organizations will hold its next meeting Thursday afternoon at 1:30 o'clock at the Nazareth Church, Morganford road and Tholozan avenue.

The newly-formed Abendmusic Club held its business meeting and semi-annual election of officers Friday evening at the home of Miss Dora Rubin, 6017 Etzel avenue. Miss Antonia Kotthoff was re-elected president and Miss Ruth Cowgill secretary-treasurer. Miss Dora Rubin and Mrs. U. Tumiati were appointed to serve on the program committee.

The outline of study for the year begins with an introduction to Russian music Tuesday at the monthly program meeting. The following months will be devoted to a detailed study of Russian composers, divided according to the different periods beginning with the founders, Glinka and Dargomizsky.

The club is planning a concert for the early part of March.

The January meeting of the Lindenwood College Club will be held at the Neighborhood Association, Nineteenth and Wash streets, Tuesday afternoon, at 2 o'clock. After a business meeting a tour of inspection of the building will be made.

The History and Literature Sections of the Monday Club of Webster Groves, will meet tomorrow morning at 10 o'clock. The section will read Book VI of "The Ring and the Book," under the direction of Mrs. W. W. Keysor. In the afternoon there will be a meeting of the Art Section. Luncheon will be served at noon with Mrs. Charles A. Nye as chairman. Mrs. Francis M. Allen will be leader of the afternoon program. There will be an exhibition of paintings by Olive Holbart Chaffee and readings by Mrs. John L. Tait of Kirkwood.

The Friendly Aid of Webster Groves, of which Mrs. Charles W. Copley is president, reports as the club activities during the Christmas Holidays the distribution of six baskets and a bundle of toys, two layettes, $1 to each inmate of the Old Folks' Home, in Kirkwood.

The annual meeting and election of officers of the Board of Managers of the St. Louis County Old Folks' Home, Kirkwood, was held at the home last Monday morning. The following officers were elected: Mrs. F. J. Hollocker of Clayton, president; Mrs. Richard Ralph of Valley Park, first vice president; Mrs. Harry J. Burkart of Kirkwood, second vice president; Mrs. Horton C. Ryan of Webster Groves, recording secretary; Mrs. W. Langbein of Maplewood, corresponding secretary; Mrs. Howard W. Crosby of Kirkwood, treasurer; Mrs. Richard Kopplin of Webster Groves, auditor; Mrs. George D. Alter of Kirkwood, was made honorary president.

Mrs. George M. Gill, 743 Tuxedo boulevard, Webster Groves, was the hostess at the regular meeting of the Tuxedo Club, M. F. W. C., last Wednesday. The next meeting will be with Mrs. Charles Huquembourg of 5500 Pershing avenue the first Wednesday in February.

The University City League of Women Voters met Monday at the residence of Mrs. E. Baxter, 7275 Creveling Drive, University Hills. Mrs. Roscoe Anderson spoke on the "School Situation in Missouri," and Mrs. Jerome Cook on the "Proposed Federal Department of Education."

Tuesday afternoon, Mrs. Roscoe Anderson, vice president of the National League of Women Voters, spoke on Missouri's educational problems at the Congregational Church in Webster Groves.

Mrs. John H. Herron, president of the St. Louis County Board of League of Women Voters, presided at a luncheon of the board, held at the Baptist Church in Kirkwood, Wednesday. After the business meeting Mrs. Louis Martin Wolf, chairman, introduced Miss Mary Alexander, state chairman of the Child Welfare Committee, who spoke on the proposed child labor bill. The Rev. Thomas R. Hicks commented on the work done for the children of St. Louis County by the County Health Department. The next meeting of the county board will be in charge of Mrs. Francis R. Lowther, president of the Normandy League, and will be held Jan. 22 in Normandy.

The Multilateral Treaty was the subject of study and discussion by the Overland League of Women Voters Tuesday at the home of the president, Mrs. Charles Duncan.

The annual luncheon and meeting of the Catholic Woman's League will be held Wednesday, Jan. 23, at 12:30 p. m. in the crystal room of the Hotel Jefferson. Mrs. John A. Calnane, president. The meeting is open to the public. Talks will be made by several Catholic clergymen. The induction of the newly-elected officers will follow. Reservations may be made through league headquarters, CEntral 6900.

The series of vanishing parties which is being arranged by the Zonta Club for the benefit of the Town Club exchequer was augmented last week by card parties, luncheons, bridge parties, concert and movie parties which were given by the following hostesses: Mrs. T. M. Sayman, Mrs. Diza Rothchild, Miss Margaret Ellen Ross, Mrs. George Gellhorn, Mrs. Lena Sülzer, Mrs. E. M. Pollister, Mrs. Horace Beedle, Mrs. Harry Wyatt, Mrs. Myra Wilson, Mrs. Adolph Neuville, Mrs. B. P. Silver, Mrs. A. Reid, Mrs. A. Reid, Mrs. Harry Wyatt, Mrs. Harriet P. Sawyer, Mrs. O. M. Thornton, Mrs. R. Sturtevant, Mrs. Justin Brewer, Mrs. Clara Bromeyer, Mrs. George Mix, Miss Alberta Allen, Miss Nellie Frazee, Miss Jennie Wahlert, Miss Alma Robb, Miss

Continued on Next Page.

FACE LIFTING

Restores Youthful Contour. Baggy Eyelids and Outstanding Ears Corrected. Blamishes removed.

Hump Noses, Bulbous Noses, Thick Lips

Any Nose corrected at Once—Inside Through the Nostrils—No Pain, Scars or Bandages. $50

DR. PINKSTAFF
Plastic Surgeon
Room 208, 520 N. Grand Bl.
Phone JEfferson 1963. Hours, 10 to 4.

FUR COATS
REPAIRED, CLEANED, REMODELED AND RELINED
at 25% off
We are making this special offer in order to keep our Furriers busy.
All Fur Coats Reduced
Landers-Pearlman Fur Co.
4th Floor, 312 N. 6th St.
Opp. Famous-Barr
SPECIAL ATTENTION TO MAIL ORDERS

SONNENFELD'S DOWNSTAIRS SHOP
610 to 618 Washington Avenue

Extra Special!

Just Unpacked! 500 Smart, Advance

DRESSES in Bright Shades

Extraordinarily Special at

2 for $11

INCLUDED:
115 Dresses from 4th Floor Dress Shop, Originally Priced $16.75

CONSIDERING the very low and very special sale price, these Dresses are unusual beyond words. Of splendid quality and workmanship, too, every detail reflecting the higher price they would regularly bring. Sizes 14 to 44.

Silk Crepes—Printed Crepes—Jersey-and-Crepe

In Such "High" Shades as Nile Green, Pansy, Light Oak, Turquoise Blue: Also Geometric and Flowered Prints



YOUR LAST CHANCE
To Buy Furniture at Your Own Price
Just a Few More Days and We
CLOSE OUR DOORS FOREVER!

LIVING-ROOM SUITES — Gen. Mohair, Imported Frieze and Jacquard Velour Coverings — As Low as $45
BED-DAVENPORT SUITES — Coil Spring Construction, Mohair, Frieze and Velour Coverings — As Low as $69
BEDROOM SUITES — 3 & 4 Piece Suites, Walnut, Mahogany and Decorated Finishes — As Low as $54
DINING-ROOM SUITES — 7, 8 and 9 Piece Suites, Latest Styles and Best Construction — As Low as $54

Rugs BRUSSELS — 9x12 Size go at $11.95
Breakfast Sets Extension Table and four Chairs, $14.50
Get Your STEINITE Radio Now
Kitchen Cabinets Oak Finish Go at $15.25
Card Tables Regularly $2.75, Go at $1.29
Gas Ranges Charter Oak, Buck's, Bridge & Beach, Quick Meal. To close out $23.50
Metal Beds Full Size $2.95
Footstools Wrought Iron Base—Fancy Covering. While They Last. 59c
Odd Dressers Walnut Finish $9.85
MATTRESSES 50-Lb., Fine Art Ticking. Close-Out Price.. $6.95
BED SPRINGS, $3.45

Rahmoeller-Flint HOUSE FURNISHING CO.
WELLSTON'S PRIDE STORE
5977-79-81 EASTON AV. (At Wellston Loop)
EASY TERMS—OPEN NIGHTS DURING SALE

For a Smart Coiffure, Visit Our BEAUTY SHOP (Mezzanine)

SONNENFELD'S
610 to 618 WASHINGTON AVE.

CHOICE of ALL
FRENCH ROOM Gowns & Frocks
REMAINING FROM THE PAST SEASON'S SELLING

(New Spring Dresses Are Excepted)

Originally $39.75 to $69.50!

Costs and Profits Have Been Disregarded **$24** Included are Street, Afternoon and Evening Gowns and Frocks of the Highest Type.

An Exact List of What You Will Find:

17 Dresses that were originally $69.50.....now $24
8 Dresses that were originally $65.00.....now $24
24 Dresses that were originally $59.50.....now $24
32 Dresses that were originally $49.50.....now $24
7 Dresses that were originally $45.00.....now $24
25 Dresses that were originally $39.75.....now $24

(Sonnenfeld's French Rooms—Fourth Floor.)

Remaining WINTER DRESSES
FROM OUR DRESS SHOPS
Originally Priced $25 and $29.75, Now
A GROUP OF 183, SACRIFICED!
$14
(Sonnenfeld's Dress Shops—Fourth Floor.)

Our Finest Cloth Coats
(New Spring Coats Are Excepted.)

Originally Priced to $225!
AN opportunity to obtain sumptuously fur-trimmed Cloth Coats, produced by the world's foremost makers, at LESS THAN HALF FORMER PRICES. **$100**

At $35 — *Coats Originally Priced to $55*
At $50 — *Coats Originally Priced to $89.50*
At $75 — *Coats Originally Priced to $125*

(Sonnenfeld's Coat Shops—Third Floor.)

The Sunday POST-DISPATCH has the largest circulation of any newspaper in the Southwest

The January meeting of Central W. C. T. U. will be held tomorrow afternoon at 2 o'clock in the library of the Kingshighway Presbyterian Church. The devotional service will be conducted by Mrs. M. W. Fox and will include a memorial for Mrs. L. A. Miller. Mrs. Holmes Wagoner of the Legislative Committee of the Eighth District Women's Clubs, will be a speaker.

Field's

Washington Ave. at Sixth St.

Special Selling of SPRING FROCKS



2 for $15

SALE STARTS MONDAY
9 A. M.
Third Floor

For Monday and Tuesday feminine shoppers of St. Louis have this opportunity to buy two Dresses (that ordinarily sell for $10 to $16.75 each) at this popular sale price.

All the wanted new, Spring colors. Sizes 13 to 42.

See Our Windows Sunday. It's Worth While

All Remaining Winter Coats.....½ Price

IF-YOU-ARE-NOT-SLENDER

Attend This Monday Showing of Spring 1929 Fashions!



Our advance selling of

New Spring Dresses

25.00

Replicas of Higher-Priced Models Shown at the Recent Paris Openings



Lane Bryant presents outstanding newer trends in fashions in a group of Dresses moderately priced at 25.00. The vogue for prints, bright shades and off-tones is expressed in the favored materials, with the leading style details. Developed without any of that annoying tightness at arms and hips.

Women's Sizes 38 to 56—Misses' Plus Sizes 16+ to 30+ (to fit 34 to 48 bust)—Little Women's Sizes 31½ to 47½.



Fashion Salon, Second Floor.

Lane Bryant
Sixth and Locust

Activities of Women's Clubs

Continued From Preceding Page.

Claribel Wheeler, Miss Edna Haas Miss Florence Weigel, Miss Lucy Elliott, Miss Mary Wheat, Miss Helen Seevers, Miss Virginia Thorp, Miss Adele Cafferata, Miss Alma Meyer, Miss Louise Barbee, Miss Marion Higgins, Miss Harriet A. Tyler, Miss Margaret Barry, Miss Elizabeth Cueny, Miss Charlotte L. Dodge and many others.

Additional entertainments to continue the chain towards the vanishing point, are scheduled for this week.

A former St. Louisan, Kenneth McGowan, associated with the theater, will be the speaker at the Town Club, Jan. 25.

Women of the various societies of the Westminster Presbyterian Church, Delmar and Union avenues, will conduct a handmade rug exhibit and contest at the Fourth Annual Woman's National Exposition which will be held March 4 to 9, at the Hotel Jefferson auditorium. Mrs. Henry Morrison, 21 Windermere place, and Miss Helen Smiley, 6925 Kingsbury place, will be joint chairmen of the exhibit, assisted by Mrs. Max Kortany, Mrs. J. Porter Tirrell, Mrs. Henry C. Whitesides, Mrs. W. C. Brown, Mrs. Thomas Collins, Mrs. Benjamin H. Charles, Mrs. Lee W. Van Cleave, Mrs. Bruce S. Elliott, Mrs. E. E. Magill, Mrs. W. Penny and Mrs. S. G. T. Smith

The St. Louis Branch League of American Pen Women held its monthly meeting Tuesday at Vandervoort Music Hall, the president, Mrs. S. Louise Marsh, presiding.

After a short business meeting the election of officers took place. The officers chosen for 1929-30 are: President, Mary Cornelius White; first vice preisdent, Harriet Lane Hays; second vice president, Mellcene T. Smith; secretary, Francesca Paillou; treasurer, Esther G. Brown; auditor, Jessymiu T. Lewis; librarian, Julia A. Jewett; historian, S. Louise Marsh; registrar, Isabel P. Hoyt.

Members of the branch presented their retiring president, Mrs. Marsh, with a corsage of flowers and a gold pin. The insignia of the league, an owl within a triangle of pen, pencil and brush, with the letters L. A. P. W. on the brush. Mrs. Paillou read a poem, dedicated to the retiring secretary-treasurer, Mary Cornelius White.

The Tuesday Literary Club will meet in the Little Theater of the Artists' Guild at 2:30 o'clock Tuesday afternoon. Mrs. Ernest Ohle will introduce Mrs. C. H. Anderson, who as Mme. de Rambouillet, will depict the French Salon of Manner of the seventeenth and eighteenth centuries; Mrs. H. O. Pope (Mme. de Sevigne) the Salon of Friendship; Mrs. H. W. Goerner, Mme. de Stael, the Salon of Politics, and Mrs. T. H. Gillespie (Ninon de l'Enclos), the Salon of Gallantry. George Machalson will sing "L'Heure Exquise" and "Vision Fugitive," accompanied by Paul Miller.

St. Louis Chapter, United Daughters of the Confederacy, met Monday afternoon at the Gatesworth Hotel. Mrs. W. H. Hudson gave a talk on her recent trip through Virginia. Mrs. J. C. Crowdis read a paper on the Confederate Home at Higginsville, Mo., telling of their Christmas celebration there.

The hostesses were: Mrs. Walter Boerner, Mrs. Mary A. Cleveland, Mrs. J. G. Calhoun and Mrs. W. H. Hudson.

Mrs. R. E. Lynes and Mrs. F. O. Eichler will entertain the Uandi Literary Club Thursday at 524 North Central avenue, Clayton. The program for the day is "A Page From French History," and will include the following papers: "Catherine de Medici and Diane de Poitiers," by Mrs. E. G. Lasar; and "The House of Bourbon," by Mrs. Fred Maxted. Mrs. Everett Ramsey will review Barrington's story of Napoleon—"The Thunderer." This is to be a luncheon meeting.

The St. Louis Chapter, Daughters of the American Colonists, will hold its January meeting Thursday at the Forest Park Hotel. Luncheon will be served at 12:30 o'clock and will be followed by a program with Mrs Donald MacDonald as the principal speaker. Mrs. Benjamin Pearson is chairman of the Hospitality Committee and has charge of the luncheon arrangements.

Delphi Delphian Chapter, Mrs. G. H. Gibson, president, met Monday. The life and works of Beethoven, Weber, Schumann and Schubert were discussed, under the leadership of Mrs. R. E. Singleton. The next meeting will be held Jan. 21, at Carpenter Branch Library.

The Ensee Study Circle will meet tomorrow at the home of Mr. D. A. Nylander, 5943 De Giverville avenue.

Harmony Literary Club was entertained at the home of Mrs. Harry Bennett, 5452 Clemens avenue, with a 1 o'clock luncheon Jan. 4. The literary program was followed by current topics for rollcall. Mrs. W. W. Sanders reviewed "The Show-Off," by William Almon Wolff, and Mrs. Gordon Z. Davis read "A Country Passion," by Morley Callaghan, one of "The Best Short Stories of 1928," compiled by Edward J. O'Brien. The president, Mrs. F. J. Sternberg, conducted the business session which followed. The club is to meet Friday at 1 p. m. at the home of Mrs. Mary Emmett, 7565 Granville place.

The regular monthly meeting of the Matthew Montaine Maury Chapter, United Daughters of the Confederacy, Mrs. O. S. Wilfley, president, met Jan. 3 with Mrs. Andrew Jones. Mrs. Drew Luten and Mrs. John R. Lionberger as assistant hostesses. Mrs. L. W. Ray

Continued on Next Page.

RADIO CENTRAL

FOR over half a century Conroys have served the buying public in various lines of industry. And in the wealth of experience which time and time alone can bestow we have learned that "making haste slowly" is the best method for lasting success. As a natural outcome when the radio craze swept the country Conroys organized The Conroy Radio Corporation, heretofore a research laboratory designed to take the "guesswork" out of radio and place radio sets on a basis where the guarantee would be identically as sound as all Conroy guarantees are known to be. As a result therefore of years of experience we offer the following lines with the assurance that if the radio does not meet with your approval you will not be asked to purchase.

Stromberg-Carlson
Conroy
Eveready
Minerva
Crosley
Stewart-Warner
RCA Radiola
Victrola
Federal—Etc.

Now is the ideal time to trade in that used battery set, phonograph or piano. Radio reception is at its peak during the cold winter months and we can make you a better allowance now than later. You will like the manner in which we handle radios.

Very Convenient Terms

CONROYS

1100 OLIVE STREET



WHEN you feel that cold coming on—head it off with Bayer Aspirin. Almost everybody knows how these tablets break up colds—but why not *prevent* them? Take a tablet or two at the very first sign of a cold and spare yourself a lot of inconvenience and suffering. Do the same when a headache threatens, or when you feel the least twinge of neuralgia, neuritis, rheumatism or similar pain. Bayer Aspirin is sure relief, as many have discovered. It is quite harmless, as physicians have long declared. It does not affect the heart, so you may take Bayer Aspirin freely. Use as a gargle for sore throat, to remove the infection. You can get the genuine at any drugstore. *Bayer* Aspirin. Bayer on every package and on each tablet.

BAYER

Aspirin is the Trade Mark of Bayer Manufacture of Monoaceticacidester of Salicylicacid

ASPIRIN

ACTIVITIES OF WOMEN'S CLUBS

Continued From Preceding Page.

read a paper on "The Missouri Compromise." Mrs. Eugene Crutcher of Nashville, Tenn., was a guest and gave a talk. The members discussed the card party to be given Saturday in the crystal ballroom of Hotel Chase, the proceeds to be used to support the chapter's scholarship at the School of the Ozarks. Mrs. W. L. Kline reported a rapidly increasing list of reservations for the party. The partial list as already made up include: Mrs. John R. Lionberger, Mrs. A. G. Eickler, Mrs. Carl R. Lawton, Mrs. W. W. Henderson, Mrs. Lorraine Jones, Mrs. H. L. King, Mrs. Robertson Teasdale, Mrs. Eugene Crutcher, Mrs. Andrew Jones, Mrs. G. N. Martin, Mrs. A. C. Meyer, Mrs. E. T. Miller, Mrs. W. J. McBurney, Mrs. George Rendleman, Mrs. James M. Sloan and Miss A. T. Taylor.

The Book Club held its first meeting of the year Monday at the home of Mrs. W. B. Knight. After a business session, the Program Committee presented the third study of French history as found in the biography of Pasteur by L. Descour, given by Mrs. R. N. Kendrick, and in "Memories of Poincare," by Sir George Arthur, given by Mrs. J. H. Roth. Mrs. G. W. Hendrick will be hostess for the next meeting, Jan. 21.

Sorority Circle met Thursday at the residence of Mrs. W. C. McClellan, 7611 Westmoreland. The assistant hostesses were Mrs. W. S. Roberts, Mrs. L. B. Shultz and Mrs. Reece S. Price. The president, Mrs. L. E. Wilcox, presided. A report of Christmas activities was given. Mrs. Berry Moore, chairman of the Entertainment Committee, presented Mrs. C. K. Urquhart, who sang, accompanied by Mrs. W. G. McClellan. Miss Virginia Stone, director of the Community School, spoke on "Educating the Whole Child." Tea and a social hour followed.

A lecture on Scandinavian literature was given before the Friday Club at its last meeting, at the home of Mrs. Richard B. Waite, 6322 McPherson avenue. Miss Lucille Hauschulte was assistant hostess. The speaker was Miss Synnove Larsen, assistant in the reference department of the Public Library. A musical program was given by Miss Jane Waite, daughter of the hostess, who sang, with Mrs. Wilson A. Taylor at the piano. The next meeting will be held Friday, at the home of Mrs. Alphonso Howe and Miss Hazel Howe, 5152 Raymond avenue, with Mrs. J. Ray Cable as assistant hostess.

Kline's

606-08 Washington Avenue—Thru to Sixth Street.

SPRING FELTS

New! Different! A Special Selection

Just Received!



Every Wanted Head Size!

$3

Newest Pastels and Black!

Are you looking for a snug little turban to wear inside your fur collar? A sporty brimmed hat for your Spring tailleur? Or a more formal model with manipulated, irregular brim and an air of sophistication for afternoon? Here and now, in this unique offering, you will find a diversity of advance fashions for all occasions, to be enjoyed right through the season—at a price that means superlative value.

KLINE'S—Second Floor.

CUNNINGHAM'S

419 NORTH SIXTH - - - AT ST. CHARLES ST.



A Sports Ensemble!

$5

The Silk Hat with Scarf to match . . . a new millinery vogue . . . as usual featured in Cunningham's Millinery Section first . . . Wear it with your new sleeveless frocks or your tweed ensemble.

(MILLINERY SECTION . . . MAIN FLOOR)



Inconceivably Chic—
Undeniably Flattering—
Are These Ultra-Modish

FROCKS

—that herald the advent of Spring! Distinctive prints in futuristic designs....solid colors that boast vivid scarfs, and scores of others that have brought palpable distinction to Cunningham's as the style center of St. Louis!

$16.50 and $25

Others Priced Up to $89.50

Hirshmoor Coats

You'll want a Coat to brighten these dull, Winter days. Our new tweeds and novelty cloths with their flattering fur collars are very smart at

$25

CUNNINGHAM'S

419 NORTH SIXTH AT ST. CHARLES ST.



$3.85

Semi-Annual CLEARANCE at All Stores

Huette's WONDERFUL SHOES

Known Quality and Known Savings

Sale of Women's Shoes

Straps, Pumps, Oxfords and Ties Reduced to... $3.85 and $4.85

INCOMPLETE LINES from our regular stock. Including Patent, Genuine Reptile, Blue Brocaded Satin, Brown Brocaded Satin, Tan Calf, Black Suede, Brown Suede, Black Velvet, Brown Velvet, Black Kid, Blue Kid, Etc. Short or Slender Vamps, High or Low Heels.



$4.85



$4.85

Boots Now $5.85

Patent, Suede, Kid or Calf now on Sale at SIXTH St. Store at...

4 Stores—714 Washington—716 Olive—6118 Easton—420 North Sixth

ST. LOUIS' FOREMOST HOUSE FURNISHERS

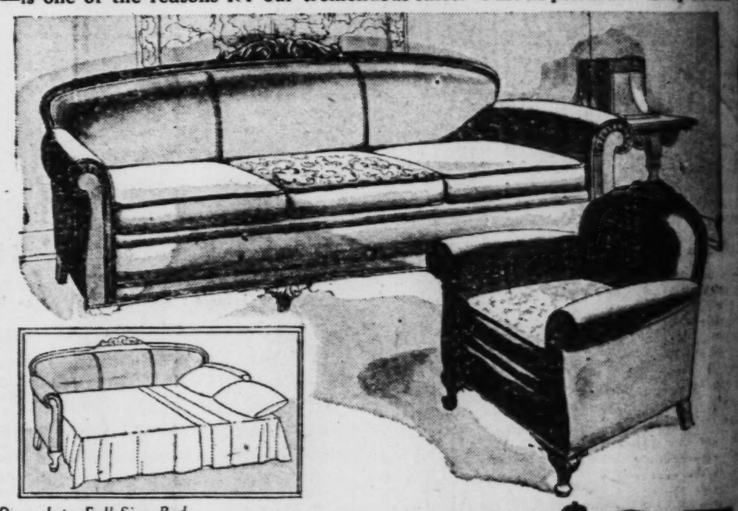
MANNE BROS.

BREAK ALL RECORDS BY SELLING

3184 LIVING-ROOM SUITES During 192

(We Believe This to Be the Highest Record in St. Louis)

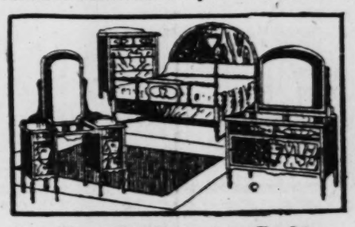
This beautiful Manne-made MOHAIR SUITE—one of our most popular sellers—is one of the reasons for our tremendous sales. Just as pictured. Easy Terms.



Open Into Full-Size Bed

This Mohair Suite, as illustrated, has solid mahogany carved frame. Coil spring bed construction, beautiful reversible cushions. Only at Manne's can this Suite be found.

$97



4-Pc. Bedroom Suite

Including bed, vanity, dresser and chest of drawers; walnut finish. Extra special for Monday only $109

EASY CREDIT



9-Pc. Dining-Room Suite

Comprising extension table, 6 dining chairs and large buffet and beautiful tapestry to go above buffet. A real bargain. On Sale Monday Only $121

TERMS TO SUIT

ATWATER KENT Radios on Easy Terms

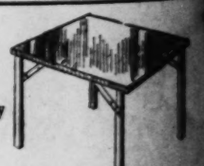
OPEN NIGHTS TILL 9:30 EASY TERMS



No C. O. D.
No Telephone Orders
No Deliveries on These Specials



On Sale Monday Only



Radio Bench

Beautiful metal base. Covered in fine velour $1.45

End Table

Mahogany finish. Best value in St. Louis as an extra special $1.00

Card Table

Moire top. Red Lacquer finish. On sale Monday 95c

VISIT OUR NEW, ENLARGED BEDDING DEPARTMENT—Displaying Simmons Beds and Beauty Rest Mattresses and De Luxe Springs, Day Beds, Cribs and other nationally advertised merchandise.

MANNE BROTHERS

Eight Floors of Furniture — 5615-17-19 Delmar — Ample Parking Space

ADVERTISEMENT



Dr. Lewis Baker

Health Questions Answered

By Dr. Lewis Baker and Associates

An Advertisement Telling How and When to Use Trustworthy Products and Reproducing Extracts of Patrons Letters Relating to Cadomene, Balmwort, Chex Soap, Sulpherb, Su-thol, Mentho-Laxene, Hypo-Nuclane, Triopeptine, Mentho-Laxene Salve.

The extremely good benefits procured by those to whom I have recommended Balmwort tablets for the minor, but nevertheless distressing, annoying and painful ailments of the kidney-bladder system, may be explained by quoting a prominent scientist who states: "It is to Vienna, home of the great Dr. Lorenz, and other equally famous scientists, that we owe this new remedy. First used by eminent European specialists and later brought to America, where more perfect methods of preparation followed, it is now banishing kidney and bladder distress almost in the twinkling of an eye. This discovery, termed Filament De Malt, seems to open up the clogged kidney blood vessels, reducing inflammation, and allows the life-giving blood to flow freely while absorbing and throwing off the poisons, which, retained for any length of time by the system, results in most serious consequences." Filament De Malt, it may be stated, is the main active ingredient of Balmwort tablets, a non-secret remedy which I have recommended to thousands during the last fifteen years, with most gratifying results.

* * *

Mr. J. R. asks: "I am 27 years old and am very nervous. Suffer a great deal with pain in head and back of neck. Have no ambition and am always tired and depressed. Am pale, thin and don't sleep well."

Answer: I suggest that Cadomene tablets be taken to aid improvement of the quality and quantity of the blood and thus restore the normal functioning of the body organs and nervous system.

* * *

R. M. T. writes: "I suffer from biliousness, heartburn, gas, and always have a coated tongue, with bad breath. Constipation bothers me greatly, and have pimples on shoulders and face."

Answer: Probably your failure to find relief from constipation is the underlying cause for your afflictions. Begin taking Sulpherb Tablets regularly, as a laxative, blood cleansing treatment.

* * *

Mrs. A. C. writes: "My two children have been out of school for two weeks because of a severe cold and cough. Nothing we have used has seemed to help them and I write for advice."

Answer: Obtain essence Mentho-Laxene and dilute it with sugar syrup or honey. Give this to your children every hour or two. This is being used by thousands of mothers, because it is quickly effective and contains no opiates, chloroform, or narcotics to upset the little stomachs.

* * *

"Menace R" writes: "I have had a severe attack of Rheumatism affecting my arms, legs and back. The pain has been so great that my physician resorted to morphine to relieve me, but the disease is no better. I am afraid to continue taking his treatment fearing the habit."

Answer: I advise 5-grain Su-thol tablets to stop severe pains of rheumatism, neuralgia, sciatica, etc. It is quickly effective and can produce no drug habit.

To aid in correcting and overcoming rheumatism, have prepared the following and take a teaspoonfull at mealtime and at bedtime: Iodide of Potassium, 2 drams; Sodium Salicylate, 4 drams; tincture of Colchicum, ½ ounce; comp. essence Cardiol, 1 oz.; comp. Balmworth 1 oz.; and Elixir Lactated Pepsin, 5 oz. For those who do not like liquid medicine, I recommend Cardiol Tablets, a formula similar to the foregoing liquid.

* * *

Mrs. E. H. asks: "What ever I eat lays on my stomach and ferments, forms gas and presses on my heart, and makes me miserable. I wish you would tell me what to do?"

Answer: If constipated take Casca Royal Pills as a pleasant laxative. Also begin taking Triopeptine tablets which tend to aid and overcome functional distress of the stomach and bowels.

* * *

H. A. asks: "I have bladder and kidney trouble, with a burning stinging sensation. My night's rest is disturbed and often have dull aches and stiffness of muscles and joints. Can this condition be helped?"

Answer: Take Balmwort tablets as a diuretic-tonic and neutralizing agent to tone up the kidneys and overcome the bladder irritation.

* * *

Mrs. B. N. asks: "Will you please advise a remedy for nasal catarrh and bad breath?"

Answer: Obtain antiseptic Vilane Powder, and use as per directions as a nasal douche, mouthwash and to gargle throat twice or more daily. Also apply Mentho-Laxene Salve in nostrils morning and night. This is a most effective treatment when used regularly for several weeks.

* * *

Answer to M. C. L.: The best treatment for blackheads is medicated Chex soap. The creamy, velvety lather penetrates and dissolves the blackheads if directions are followed.

* * *

O. M. M. asks: "What is good to loosen up stiff, sore joints?" Ordinary liniments don't help me."

Answer: The peculiar pain relieving quality of triple strength Mentho-Laxene Salve gives very quick relief after anointing any painful spot.

* * *

T. W. writes: "Always after getting rid of a cold I am bothered with severe headaches above and between the eyes, which last for weeks. What can I use to avoid my trouble?"

Answer: Take 5-grain Su-thol tablets for relief of headaches. Also see answer to "Mrs. G. N." for nasal catarrh.

Note: Dr. Lewis Baker, Medical Director of The Blackburn Products Co., 212 College Bldg., Dayton, Ohio, will send his valuable guide to Health and Beauty, to any address upon receipt of 10cts. Coin. The trustworthy medicines advised, can be obtained of all leading druggists.

LETTERS TO DR. BAKER

INWOOD PARK, LONG ISLAND, N. Y. Daniel M. Wert, 9 Maple Road writes: "I am a carpenter and most of my work is outside. Am 59 years old and I have had trouble with my kidneys and had pains in my groins for 3 years before I get any relief. My landlady then told me about Balmwort tablets from which she had found relief. I have used 3 boxes and am feeling fine—no trouble the last 6 months. My sleep would be disturbed 6 and 7 times a night, and could never lie on my back.

* * *

MOBERLY, MO. Miss M. A. Brower, Lock Box 577, writes: "I saw your 'Answers to Health Questions' in the St. Louis Post-Dispatch and a case similar to mine. Itching skin, rash and blotches, and procured a box of Sulpherb tablets at once. Have taken 4 packages and there is a wonderful change, for itching rash and blotches have disappeared, etc."

* * *

MILWAUKEE, WISC. Mrs. Hilton Roeber, 1156 Third St., writes: "First of all I want to thank you for the wonderful results I got from taking Cadomene tablets. I was very nervous, run-down and weak; could hardly do my housework. A friend recommended Cadomene and I am now taking my third box, and I must say I am feeling just fine, have gained eleven pounds in the last month can do all of my work and do not feel a bit tired. Some friends, too, have used it with good results. I am, very sincerely."

* * *

CLEVELAND, OHIO. Mrs. J. Leada, 1714 W. 28th St., writes: "My husband was suffering for a long time with lame back, legs and arms, such as muscular rheumatism. I cut out your piece in the paper, took it to the druggist. The first bottle he took done him lots of good, so he got another to be sure he was all right. It was certainly fine and we thank you very much."

* * *

WESTBORO, MASS. R. C. Wimberly, Box 288, writes: "I am writing this to tell you that I bought one bottle of Mentho-Laxene, used it according to directions, and before I had taken all of it my cough was gone. I had been troubled with a severe cough and had tried most everything in vain. I shall have it always at hand, etc."

* * *

TURTLE CREEK, PA. Mrs. T. M. Zafaras, 700 Penn Ave., writes: "I had a tickling sensation in my throat. I used one bottle of Mentho-Laxene and the tickling feeling left. Have also used the triple strength Mentho-Laxene Salve and can say it is the greatest and grandest I have ever used for colds, catarrh, etc."

* * *

PHILADELPHIA, PA. James J. Fox, 2645 N. Mutter St., writes: "About your wonderful medicine for constipation. Casca-Royal Pills, I find that it is the best I have ever used. There is not any griping pain, or weakness as I have found with other medicine such as the compound cathartic pills, etc."

Send your WANT AD to the POST-DISPATCH and GET RESULTS—3-time Ads ALMOST CERTAIN for ANYTHING

SEND your WANT AD to the POST-DISPATCH and GET RESULTS—3-time Ads ALMOST CERTAIN for ANYTHING

PART FIVE.

Foreign Car Registrations For 1928 Set At 4,000,000

Seven Years Ago, in 1923, Total Was Only 300,000 Units — Business Abroad Will Stabilize Industry, N. A. C. C. President Declares.

By a Special Correspondent of the Post-Dispatch.

DETROIT, Mich., Jan. 12.—For the first time in motor history the world registration of automobiles outside of the United States has approached the 4,000,000 mark. This is the most significant fact in the automotive outlook for 1929. It is important not solely from the standpoint of automotive sales, though that aspect is gratifying, but it is primarily important because of the stabilizing effect on the entire industry.

The existence of a market for 4,000,000 cars and trucks outside the United States is a motor transport field exceeding 20 per cent of the total. The size of such a market constitutes a degree of business insurance which the motor industry did not have in its younger days, in the opinion of Alvan Macauley, president of the National Automobile Chamber of Commerce.

"At present if there should be some slackening in commercial activity in the United States, there is a possibility of making up the difference in the markets of South America or elsewhere, Macauley declared.

"In short, our international outlook not only makes for an increased production, but in spreading demand throughout the entire world intends to smooth out the fluctuations which occur in any business.

"In Macauley's opinion, 1929 will, because of this international situation, establish a 5,000,000 mark as the new normal production for the automobile industry. Since 1923 the automobile industry has considered the 4,000,000 mark a good average output. The total by years from that time on is as follows:

1923	4,167,455
1924	3,732,492
1925	4,427,660
1926	4,503,531
1927	3,573,671
1928	4,620,000

"In arriving at 5,000,000 as the new normal base, the automobile industry is not contemplating a hurried advance in world markets. It recognizes that it must proceed deliberately and along sound lines but when it is realized that in 1923 the market beyond our borders was about 200,000 vehicles and that in 1929 it will be close to 5,000,000 vehicles, it is clear that the industry has greatly expanded its market," Macauley continued.

"The American motor industry will be sure, does not contemplate having all of the world's motor business. Its position is that the potential demand is so vast that the greatest results will be achieved by all nations working together to improve transportation conditions, and that each will benefit from the enlarged market.

"The automobile market in the United States is established on the impregnable rock of keeping faith with the public. Automobile prices continue to be less than pre-war. The 1914 automobile dollar will buy more than $1.07 today, while the purchasing power of the average cost-of-living dollar has declined to 61 cents. In other words, today it requires fewer hours of labor, fewer bushels of wheat, pounds of beef, bales of cotton, and so forth, to purchase a motor car than it did before the war.

"There are today a great variety of serviceable automobiles selling at a minimum price and even the higher quality cars are available to families of moderate income. As long as the automobile industry continues to give exceptional value for dollar it can be assured of strong public patronage."

Lost Highway Money From Bond Issues

While the greater portion of the annual State road income is derived from motor vehicle fees and gasoline taxation, receipts from sales of State highway road and bridge bonds and from notes for 1926 and 1927 ranked third, and Federal-aid appropriations fourth as sources of revenue. In 1923, 1924 and 1925, motor vehicles fees included the list, States bond revenues were second, Federal-aid funds ranked third, transferred funds from counties ranked fourth, and gasoline taxation fifth.

Speeders Punished.

Motorists convicted of speeding in school zones in Rochester, N. Y., must visit the school for crippled children in the company of a uniformed policeman or pay a heavy fine.

ST. LOUIS POST-DISPATCH

AUTOS AVIATION AUTOS

PART FIVE. ST. LOUIS, SUNDAY MORNING, JANUARY 13, 1929 PAGES 1-8A

Foreign Car Registrations For 1928 Set At 4,000,000

Seven Years Ago, in 1923, Total Was Only 300,000 Units—Business Abroad Will Stabilize Industry, N. A. C. C. President Declares.

By a Special Correspondent of the Post-Dispatch.

DETROIT, Mich., Jan. 12.—For the first time in motor history the world registration of automobiles outside of the United States has approached the 4,000,000 mark. This is the most significant fact for the automotive outlook for 1929 It is important not solely from the standpoint of automotive sales, although that aspect is gratifying, but it is primarily important because of the stabilizing effect on the entire industry.

The existence of a market for 4,000,000 cars and trucks outside the United States is a motor export field exceeding 20 per cent of the total. The size of such a market constitutes a degree of business insurance which the motor industry did not have in its younger days, in the opinion of Alvan Macauley, president of the National Automobile Chamber of Commerce.

"At present if there should be some slackening in commercial activity in the United States, there is possibility of making up the difference in the markets of South America or elsewhere, Macauley declared.

"In short, our international outlook not only makes for an increased production, but in spreading demand throughout the entire world intends to smooth out the fluctuations which occur in any business.

In Macauley's opinion, 1929 will, because of this international situation, establish a 5,000,000 mark as the new normal production for the automobile industry. Since 1923 the automobile industry has considered the 4,000,000 mark a good average point. The total by years from that time on is as follows:

1923	4,167,455
1924	3,737,492
1925	4,427,660
1926	4,503,531
1927	3,573,671
1928	4,630,000

"In arriving at 5,000,000 as the new normal base, the automobile industry is not contemplating a hurried advance in world markets. It recognizes that it must proceed deliberately and along sound lines and when it is realized that in 1923 the market beyond our borders was about 300,000 vehicles and that in 1929 it will be close to 5,000,000 vehicles, it is clear that the industry has greatly expanded its market," Macauley continued.

"The American motor industry will be sure, does not contemplate having all of the world's motor business. Its position is that the potential demand is so vast that the greatest results will be achieved by all nations working together to improve transportation conditions, and that each will benefit from the enlarged market. The automobile market in the United States is established on the unassailable rock of keeping faith with the public. Automobile prices will continue to be less than pre-war. The 1914 automobile dollar will buy more than $1.07 today, while the purchasing power of the average cost-of-living dollar has declined to 61 cents. In other words, today it requires fewer hours of labor, fewer bushels of wheat, pounds of beef, bales of cotton, and so forth, to purchase a motor car than it did before the war.

"There are today a great variety of serviceable automobiles selling at a minimum price and even the higher quality cars are available to families of moderate income. As long as the automobile industry continues to give exceptional value for the dollar it can be assured of strong public patronage."

Urges Oil Industry to Aid In Lessening Road Costs

U. S. Highway Chief Says Low-Priced Product Could Be Developed That Would Compare With Concrete as a Building Material.

WASHINGTON, Jan. 12. — No agency is so well equipped as the oil industry itself to determine experimentally how best to use light oil products in low-cost road building, according to E. W. James of the Bureau of Public Roads, United States Department of Agriculture. It is the commercial and economic duty of the oil industry, he says, to develop this natural resource.

"The practicable large-scale commercial production of light road oils, so they may be purchasable on specifications for a certain definite use, anywhere in the United States, is an industrial, and not a laboratory problem," James declares. "The variety of adjustments possible at the refinery are ample to develop the conversion of all crudes available into products that will meet the market demand for materials of the respective bas constituent."

Studies made by the bureau and by some of the states, indicate that the use of oil products promises to be the most successful and least expensive method for raising low-type road surfaces to a condition satisfactory to meet the public demands. Improvement of low-type roads, such as gravel, sand-clay and graded and drained earth is one of the most serious problems facing the highway engineer and the several states today.

The oil industry has very largely confined its interests in highway construction to production of asphalts required essentially in a limited range of high-type pavement in which it must compete with other materials also suitable only for such pavements. The industry has left practically unnoticed this huge field in which it would have almost no competition.

As an index to the possibilities for the use of light oils, James cites the 1,175,000 miles of improved roads in the United States today, of which over 600,000 miles are graded and drained only and have no surfacing. Over 300,000 miles are of gravel, very little of which has been surface treated. Water-bound macadam, most of which has undoubtedly been surface treated, and bituminous macadam represent another 85,000 miles. In addition, there are some 1,825,000 miles of roads still unimproved, a certain fraction of which will be advanced into the improved class annually.

The estimated annual program of resealing and surface treating is set at 1,021,900 miles, according to James, 4800 of which are bituminous macadam, 30,000 waterbound macadam, 292,500 miles gravel, and 694,600 miles of graded earth and sand-clay. This mileage would require annually an estimated 8,470,000,000 gallons of surface treatment material. Adding to this figure the amount of treatment needed on the estimated 53,800 miles of unimproved roads brought to some degree of improvement each year would bring the annual estimated consumption of surfacing material to about 9,000,000,000 gallons of 36,000,000 tons.

Millions Yearly For U. S. Road Research Work

WASHINGTON, Jan. 12. — Expenditures in the United States for highway research in 1927 probably totaled nearly $1,000,000, Dr A. F. Woods, Director of Scientific Research of the United States Department of Agriculture, declared in an address given before the Highway Research Board of the Division of Industrial Research, National Research Council, the past week. The outlay for the year for this purpose by the Bureau of Public Roads alone, he said, was $400,000.

Nearly an equal sum was required to support the investigations of the state highway departments and substantial additional outlays were made by the various agricultural experiment stations and colleges. As evidence that money spent for highway research in the past has been well spent, he said it was sufficient to point to the excellence and efficiency of modern highways.

Dr. Woods described the progress of highway research from the early period when the requirements of horse-drawn traffic were predominant, to the present era of heavy and incessant motor vehicle traffic. "Early experiments," he said, "were made with burnt clay as a surfacing material. Sand clay mixtures were tried. In 1893, or thereabouts, the farmer was the largest and indeed almost the only rural road user, and the commonest vehicles were the farmer's buggy and wagon. The gasoline motor and rubber tire were still beyond the horizon. Under such conditions, methods of road-making adapted to traffic light in volume and in weight and limited in range sufficed. For roads for the heaviest traffic the bureau then advocated the macadam surface, not a mere scattering of rocks but a rolled road of two courses, with much emphasis on crown and drainage.

Continuing, he said: "In the last years of the nineteenth century the Bureau of Public Roads, in co-operation with the University of Tennessee, devised a recording instrument called a tractograph for the measurement of tractive power. Records made with this tractograph led to experiments that promised to have great importance. The bureau entered upon an investigation of the possibilities of steel roads. In 1898 it laid, on the outskirts of Cleveland, O., a 500-foot channel-bar trackway set in a macadam surface. This road, as the bureau reported, was laid in a street carrying a heavy volume of traffic and demonstrated the great value of road construction. We might today be traveling on steel tracks had not another group of experimenters hit upon an idea that made radical changes in the character of vehicles and their tires. These experimenters, of course, were the pioneers in motor traction.

"Intensive scientific investigation was started by the bureau about 1905. Each year thereafter it constructed one and sometimes more experimental roads. In these roads experiments were made with various bituminous materials applied as surface treatments. A little later a mixing method—the beginning of bituminous concrete—was tried. Rapid strides were made in the development and standardization of tests, and the work resulted in a notable series of circulars entitled 'Dust Preventives and Road Binders.' In 1911 the bureau began constructing its best-known experimental road. This is in Washington, D. C., on Connecticut avenue beyond Chevy Chase Circle. Construction was started with bituminous macadam sections; and continued in 1912 and 1913 with the building of bituminous concrete, concrete and brick sections. When this road was built the country had only about 1,000,000 motor vehicles. Traffic was still predominantly horse-drawn. Yet the road has lived to serve a constantly increasing traffic of automobiles and motor trucks to the present day.

"For 15 years this stretch of roadway was carefully maintained by the bureau, and a record kept of every expenditure and of all traffic carried. It is believed that no other road anywhere in the world exists for which there is

Continued on Page 4A.

Wild Game in U. S. Parks Increasing

A statement issued by the Department of the Interior says that big game animals in the National Parks, many of them of species that have been threatened with extermination, are shown by the 1928 census of the National Park Service to be, in most cases, abundantly re-established while none is any longer threatened with extermination.

Caribou herds, for example, have so grown that their numbers are believed to total more than 100,000. These picturesque animals range the area of Mount McKinley National Park, in South Central Alaska. In fact this park was created in 1917 largely for the purpose of protecting the herds of caribou and mountain sheep which, with the prospective opening up of the region through the completion of the Alaska Railroad, were in danger of serious depletion if not extermination. Other animals also have thrived under the protection afforded by Mount McKinley Park, and have overflowed to the surrounding country, to the benefit of legitimate hunters and trappers.

Other outstanding examples of the effect of wild life conservation in the national parks are the buffalo and the antelope of the Yellowstone. These two species, which once roamed the plains in countless numbers, had almost disappeared when public interest in their preservation awoke and intelligent efforts were made to give them adequate protection, resulting in the present interesting park herds.

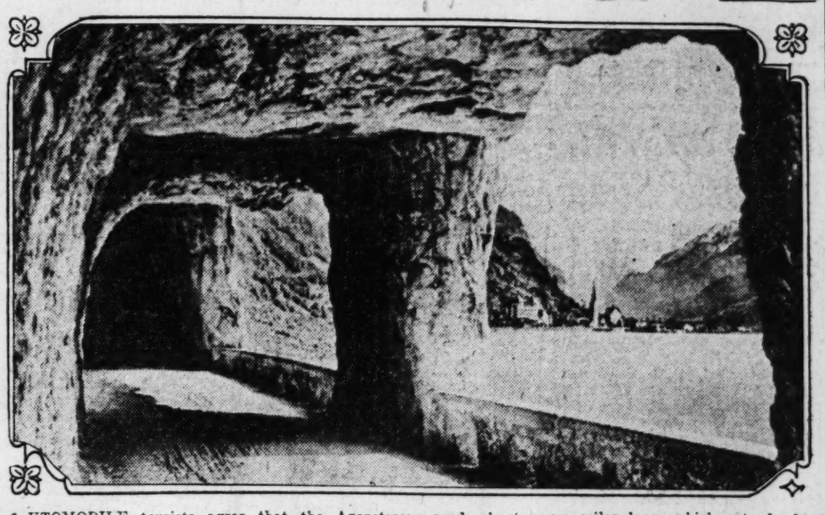
Most Highway Money From Bond Issues

While the greater portion of the total State road income is derived from motor vehicle fees and gasoline taxation, receipts from the new State highway road and bridge bonds and from notes for 1926 and 1927 ranked third, and Federal-aid appropriations fourth in sources of revenue. In 1923, 1925 and 1925, motor vehicles fees headed the list, States bond revenues were second, Federal-aid funds ranked third, transferred funds from counties ranked fourth, and gasoline taxation fifth.

Speeders Punished.

Motorists convicted of speeding in school zones in Rochester, N. Y., must visit the school for crippled children in the company of a uniformed policeman or pay a heavy

CALLED MOST REMARKABLE ROAD IN WORLD



AUTOMOBILE tourists agree that the Axenstrasse road, about seven miles long, which extends from Brunnen to Fluelen along the shores of Lake Lucerne in Switzerland, is one of the most remarkable in all the world. It was largely cut from solid rock, one gallery hewn in the side of the cliffs, succeeding another. This marvel of engineering skill and human patience and ingenuity was completed over 60 years ago, but only of late years, with the coming of the motor vehicle, has travel over it been extensive.

GUGGENHEIM SEES PLANES SAFE—*As Automobiles*

Steps in the development of an aerodynamically safe airplane which will compare favorably with the motor car in safety and ease of operation, were explained by Harry F. Guggenheim, president of the Daniel Guggenheim Fund for the Promotion of Aeronautics.

Stalling of planes and fog are the greatest problems of aviators, he declared.

"Undoubtedly by far the most frequent cause of airplane accidents today is due to the stall," he said. "Mr. Handley Page has been working for many years on the development of the slotted wing. The effect of the slot is to delay or prevent the breakdown of the air flow around the wing which with an ordinary wing section occurs at an angle of about 16 degrees to the wind. It is the breakdown of the air flow which causes the loss of control. Recently Mr. Page has perfected his automatic slot which prevents the loss of control and eliminates the possibility of an unintentional stall.

"Given the aerodynamically safe plane and continued progress in the various problems involved in safe flying, which do not require for perfection anything but ordinary sound industrial development, there remains one fundamental, unsolved problem, and that is flying through fog. Fog is one of the few hazards that are really feared by the aviator, and the more experienced the pilot, the more respect he has for that extreme condition of the atmosphere in which

Continued on Page 4A.

Low-Priced Cars Featured At 29th Annual New York Automobile Exposition

Manufacturers Make Direct Appeal to Persons With Modest Incomes—Sweeping Price Reductions in All Classes Noted — European Makers to Invade American Market.

By a Special Correspondent of the Post-Dispatch.

New York's 29th annual Automobile Show, which came to a close in Grand Central Palace yesterday afternoon after a week's run, presaged a year of unusually sharp sales competition among the leading manufacturers of the country. While last year's national exhibition achieved distinction by spreading its automotive offerings completely over the entire price range, presenting an attractive investment for every pocketbook, this year's show reveals an unprecedented concentration of sales effort on the buyer who may spend less, often much less, than $1500 for his new motor car.

To accomplish their purpose of thoroughly invading the modest income territory, the manufacturers this year have achieved a modern miracle. Whatever the price range that has been set for their product, whether it is essentially below or above $1000, or whether it is a low or medium-low price range series supplementing other series of higher price range, they have produced astonishingly more actual automobile value for the dollar than would have been believed possible a short year ago.

Sweeping price reductions have been made in established lines of cars, not by sacrificing values that had previously been incorporated in them, but in conjunction with many mechanical improvements and refinements that would have made the new car a better buy even at the previous higher price. And they have added accessories

Continued on Next Page.

California Road System Is Expanded

Special to the Post-Dispatch.

LOS ANGELES, Cal., Jan. 12.—California added 255 miles of paved construction, 34 miles of bituminous macadam and 698 miles of grading with crushed rock, oil sealed or armoured surfaces, a total of nearly 1000 miles of improved highway to its road system during 1928. This is the summary of a report just issued by the Department of Public Works.

For the coming two years, the plans contemplate 311 miles of

Continued on Page 4A.

WHO · MADE · IT · THE · MODE?

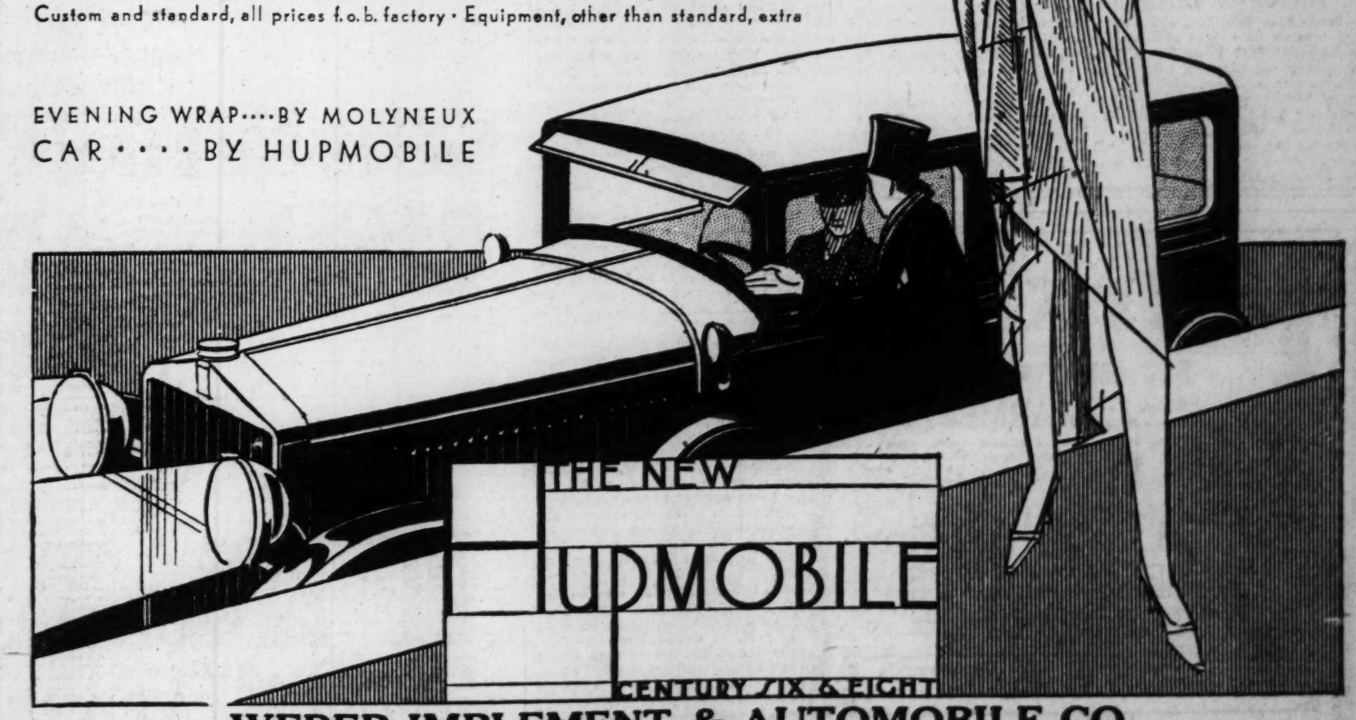
He did...and She did...but for different reasons

To him, HUPMOBILE had always been a man's car. Good-looking, yes! But its specialty was performance. Sweet, trouble-free, endless transportation. Then came HUPMOBILE with two new cars, the Century Six and Eight. They had new chic. New charm. New smartness. The spartan of all motor cars now became the fashion plate. And his car became her car, too.

THE CENTURY SIX, $1345 to $1645 • THE CENTURY EIGHT, $1825 to $2625
Custom and standard, all prices f.o.b. factory · Equipment, other than standard, extra



EVENING WRAP····BY MOLYNEUX
CAR····BY HUPMOBILE



WEBER IMPLEMENT & AUTOMOBILE CO.
19th and Locust Sts. Hupmobile Distributors Since 1914 Hupmobile Corner

Metropolitan Dealers:

Hazelrigg Motor Co., 4561 Delmar Blvd., St. Louis.

ILLINOIS

Alton—Carrington Motor Co.
Belleville—Barnett-Reese Motor Co.
Carlyle—F. G. Mead
Columbia—Gundlach Motor Co.
East St. Louis—Fannelly Motor Car Co.
Edwardsville—H. H. Mead Motor Co.
Granite City—K. Hammond Motor Co.
Harrisburg—C. W. Mofield Motors
Jacksonville—German Bros. Motor Co.
Marine—Jos. Pohl.
Mattoon—Mattoon Motor Co.
Mounds—J. E. Herman
Mount Vernon—Dale Motor Sales
Nokomis—C. A. Balsley
Pana—Edw. McKee & Son
Quincy—Hilgenbrink Garage & Machine Shop
West Frankfort—Dale Motor Sales
Springfield—Weinold Motor Sales Co.
Wood River—H. H. Mead Motor Co.

Fannelly Motor Car Co., East St. Louis, Ill.

K. Hammond Motor Co., Granite City, Ill.

Salem—B. C. Holsenpple & Sons

MISSOURI

Bowling Green—Staley Motor Co.
Cape Girardeau—Miesner's Garage
Columbia—Miles-Wilson Motor Co.
Farmington—F. V. Allen
Hannibal—Hannibal Nash Co.
Jefferson City—Cole County Motor Co.
Kirksville—Truitt Bros. Motor Co.
Moberly—Seibert Motor Co.
Rhineland—Rhineland Garage
Shelbina—Dimmitt & Arnold Auto Co.
St. Charles—St. Charles Auto Sales Co.
Paducah, Ky.—Presnell Auto Co.

NO GUESSING!
BRAKES
Electrically Tested the New Way. Adjusted and Equalized.
$1.00 to $1.50
Relined. Guaranteed Materials & Workmanship. Popular Prices.
Gabriel Snubbers—Sales and Service
H. C. MERRY 3920 Lindell Boul. Lindell 6771.

OLDS LINE FOR 1929 ON DISPLAY HERE

Engine Developing 62 H. P. One of Many New Features.

Given additional beauty by advanced styling and new color combinations and with even greater power and finer performance, the Oldsmobile for 1929 is being displayed at the St. Louis factory branch of the Olds motor works, and by dealers. The exhibit shows the artistry and skill by which many desirable improvements have been added without radical changes having been made in the distinctive and graceful lines or fundamental changes in the mechanical specifications.

The most apparent change in the outward appearance of the 1929 Oldsmobile is the addition of a heraldic crest on the radiator and the removal of the nameplate to a chromium plated bar connecting the larger headlamps, which now are supported by chromium plated standards. Other exterior refinements include an advancement in design of the radiator shutters, a new cadet type windshield visor which is designed to harmonize with the graceful saddle on the hood and cowl, and the changing of the finish of the roof shoulders from fabric to sheet metal lacquered in body colors.

Adjustable front seats are now included in all closed models. These, with an even fineg rgrade of mohair upholstery, increase the comfort and beauty of the Fisher built body ineriors.

The complete line of body models consists of seven standard models, all available in special and de luxe types. The line contains a landau sedan, four-door sedan, two-door sedan, sport coupe, business coupe, sport roadster and sport phaeton.

Continuous research work by the engineers have resulted in an increase in horse power and a corresponding improvement in mechanical performance. The high compression Oldsmobile engine now develops 62-horsepower, and this added power has brought even greater speed and smoothness of performance.

In this connection the connecting rods have been fully machined and rifle drilled so that oil under pressure is injected through the rods to the piston pins. This is technically known as full pressure lubrication and heretofore has been a characteristic of cars of high price.

A new air cleaner with a mineral wool content replaces the former cleaner of a centrifugal type. Tests have proven that this new type cleaner is highly efficient and does not restrict the flow of air at any engine speed. A larger carburetor which embodies the newest features of carburetion niw is employed. Crankcase ventilation is retained, as are the oil filter and gasoline pump and filter.

Additional driving ease and comfort have been attained through a new and improved steering gear and improved adjustments of the clutch and brake pedals. These pedals are also equipped with rubber pads.

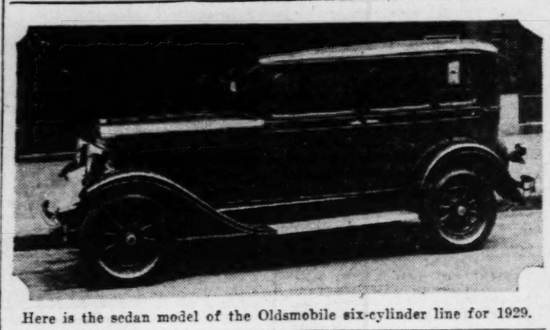
Adjustable front seats, a new development by Fisher, are used in all closed body types. A very accessible handle adjusts the position of the seat, which can be moved forward or backward until the proper position is attained. This, with the adjustable steering column which has long been a feature of Oldsmobile, assures absolute comfort to every driver, whether short, tall or of medium stature.

Another convenience drivers will appreciate is the use of a subdued green light to illuminate the instrument panel.

South Side Reo, Inc. Increases Business

South Side Reo, Inc., since moving into its new sales and service building, at 3647 South Kingshighway, has registered a substantial increase in business, according to A. E. Huber, president. The firm formerly was located at 2819 South Jefferson avenue. Announced changes in personnel include the appointment of Arthur Schrader to be service manager.

NEW OLDS CAR ON EXHIBIT



Here is the sedan model of the Oldsmobile six-cylinder line for 1929.

Low-Priced Cars Featured At New York Motor Show

Continued From Preceding Page.

and fitments that had not before been provided as standard equipment. Where slight price advances have been made in the low-price field, they are accompanied by so material a betterment of the product that actual value increase has been many times the amount of the price rise. Where manufacturers have extended their line downward into the medium-low price class with the introduction of a new series, the job they are offering is virtually a sizing down of their costlier cars to a smaller chassis and lower power, retaining most of the exclusive mechanical features that mark their line, and giving a value proportionate to the price on approximately the same scale as in their more expensive models.

More thorough attention has been paid to both exterior and interior body design in the lower-priced cars. Grace has been added to the lines wherever possible and the skilled designers have accomplished wonders, for until recently the shorter wheelbases have been considered an obstacle to satisfactory car beautification. Lowering of body heights has helped bring the cars into better proportions and the study of streamline effects, fender treatment, radiator design, body curves, color combinations and kindred problems heretofore lavished without stint on the costlier cars, has been turned with gratifying results to the less expensive models. Interior treatment has provided materially more room and more passenger comfort.

This modern miracle which the manufacturers have achieved in producing beautiful, inexpensive cars of remarkably high dollar value, is made possible by a fortunate combination of circumstances. Science, enlisted in the research laboratories, has produced new metals, new processes, new devices for power increase and new means of extending service life. Production engineering has cut tremendous items of cost from the manufacturing. Exacting proving ground tests have eliminated uncertainty in performance before production is begun. Art has been set to work on all problems of appearance. These tools with which the manufacturer today works were not in his hands just a few years ago. We are beginning to reap the dividends of investment in modern aids.

Now we come to what promises to be an entertaining warfare—the battle between the "sixes" and the "eights." The American automotive industry opens its 1929 program with the four-cylinder pleasure car field essentially left to two manufacturers. The low price division had otherwise definitely gone to six cylinders. At the same time the eight-cylinder car, until within comparatively recent days exclusively identified with the high price class, has begun a downward spread into the medium-price field which the sixes have been dominating, and it is rumored that before the year is over the low, or rather, the medium low price field, also will be invaded.

A very short while ago the fours and sixes were engaged in a similar conflict. The fours receded to the medium and then to the medium low and low price classes, and the sixes, sweeping out of the high price citadel which they had won and were holding in company with a few eights, followed them down the line and finally drove them to their last stand at the very bottom of the scale. Now the eights in turn are pressing on the heels of the sixes.

A few sixes, however, still stanchly hold their posts at the upper end of the medium price range and they may bitterly fight against dislodgment. As an indication of what is happening we see, for example, one company which had been making a high-priced eight and a six of somewhat lower price dropping the six and replacing it with an eight, and another company, with several lines of cars in practically all price ranges, replacing with an eight the six which had occupied the top of their line. At no American national automobile show have there ever before been so few fours and so many eights presented. What next year's show will reveal offers opportunity for highly entertaining conjecture.

An interesting skirmish was forecast in the presentation, for the first time at an automobile show, of foreign exhibitors. Five makes of Eureopean cars were shown, three English, one French and one German. American-made automobiles have very successfully been invading the European market. Our automotive export trade has been a highly profitable activity of the industry.

There has been a definite market here for European cars, but it has been limited almost wholly to the fine car field and to the purchaser who enjoys the exclusiveness of driving an imported automobile. Without entering into a discussion of the relative merits of American-made and foreign-made motor cars, it is conceded that the imported car demand here has ample room for growth without seriously injuring our own manufacturers of costly and exclusive automobiles. But within certain circles there will increase an intense rivalry now that the foreign car has been accorded official recognition at the National Automobile Chamber of Commerce exhibition.

In the medium-priced cars at the show the manufacturers have outdone themselves this year in providing truly high-priced appearance and performance. Many of the luxuries that only a year ago were high price accompaniments are now incorporated in the jobs representing this less expensive group. It is becoming history in the automotive industry that within certain necessary limitations every price group eventually inherits the advantages originally produced at great cost for the group above it.

The legion of buyers to whom the reasonably moderate cost of these cars is no financial barrier will find themselves in an unusually fortunate position. There has perhaps never before been such a flat level of values from a mechanical standpoint, with, at the same time, such strikingly marked individualities. In this group one may with no difficulty select appearances that satisfies personal preference and at the same time be reasonably assured of mechanical satisfaction.

The higher-priced cars naturally represented the cream of automotive accomplishment. Here it is now hard to distinguish between the stock jobs of this year's show and the special custom jobs that were built only a year ago. This is because a certain amount of what was formerly exclusively custom practice in body design and interior comfort and luxury has now been adopted as stock practice.

Every year now the automobile show provides some one interesting note of progress. In 1927 it was the general adoption of full balloon tires. Last year it was four-wheel brakes. This year it was chromium plating, which is now almost universally employed. Rustless, tarnish-proof, unaffected by corrosion, resistant to heat, it is being devoted to the purpose for which it is ideal—all exterior and much interior bright work —radiators, lamp rims, hub caps, bumpers, door handles, and the like.

It is interesting to observe that the trend toward shorter wheel bases has apparently been checked. In fact, in some of the medium-small cars the wheel base length has been slightly increased, others retaining the same length as in the 1928 models. Power in many cases has been increased, and speed with it, in some instances accomplished by simply reducing the size of the conbustion chamber, with a resultant higher compression ratio.

Cops as Danger Signals.

Traffic police of Cambridge, Mass., are being equipped with red reflectors attached to white belts so that the headlights of approaching motor cars will warn drivers of the presence of the officer.

Chevrolet Plans To Build 1,250,000 Vehicles in 1929

Produced 1,200,000 Units First 10 1-2 Months of 1928.

DETROIT, Mich., Jan. 12.—With thousands of new Chevrolet sixes daily being placed in the hands of owners, Chevrolet Motor Co. announced officially here yesterday that production for the first ten and one-half months of 1928 was 1,200,000 units. This figure, it was said, represented an increase of 180,000 units over the entire output of 1927, the best previous year.

Month after month of last year found Chevrolet breaking all former production marks. Its all-time record for monthly output occurred in May, when 140,775 units were produced. May stood out in the Chevrolet calendar also because it included the greatest single day's output in the company's 16 years of history, when 7075 cars and trucks completely finished, rolled off Chevrolet assembly lines May 28.

Coincident with the announcement of 1928 production figures, Chevrolet officials at the New York Automobile Show last week, were viewing with interest the continued enthusiasm that the crowds bestowed on the new sixes. Several ranking officials reiterated the statement made a few weeks ago by W. S. Knudsen, president, that 1929 production would equal at least 1,250,000 units.

Special Exhibit Of Marmon Cars

A special showing of 1929 Marmon automobiles is to be seen today in the showrooms of the Archer-Mann Motor Car Co., Marmon distributer. The cars on display are exact duplicates of the models on exhibit the past week at the New York Automobile Show, Richard Mann, president of the firm, stated yesterday.

Cadillac Sold 41,500 Automobiles in 1928

DETROIT, Jan. 12.—In a statement issued today, Lawrence P. Fisher, president of the Cadillac Motor Car Co., says:

"The Cadillac Motor Car Co. has just completed the most satisfactory year in its history and we are expecting a substantial increase of business in 1929. Our production schedules for 1929 are 25 per cent higher than for 1928.

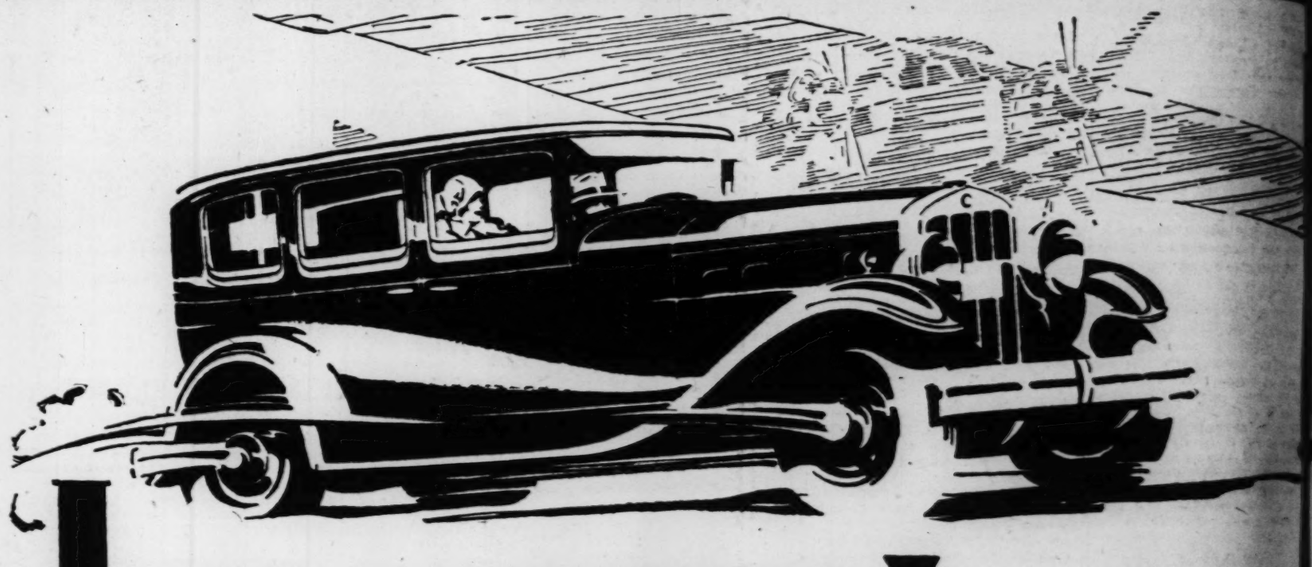
"Total shipments for 1928 were 41,500 cars, an increase of 17 per cent over 1927, our previous biggest year. Exports increased 15 per cent. December's increase over December, 1927, maintained the same ratio.

ENJOY
The Comforts of Summer Driving in Winter With a WAHL HEATER
Automotive
Electric Service Co., Inc.
22d and Locust St.

Brake Service



Complete Brake Safety at One OPERATION—The ONLY Place in St. Louis Servicing Brakes by
CHAUDET PROCESS
—Eliminates frequent adjustments after relining—saves your time and money and insures better service and longer life from new lining. Costs no more than ordinary work. Every job guaranteed.
WHEEL ALIGNMENT
Accurate work by newest scientific machine methods—quick Service at low prices. All testing by electric machines.
DAY AND NIGHT SERVICE
GENERAL
BRAKE SERVICE CORP.
2727 LOCUST
SUB-STATIONS—7438 Manchester, 6321 Delmar, Grand and Finney
Sub-Stations Open Daily Till 6 P. M.—Sundays Till Noon



JUST ARRIVED!

Introducing to youth and progressive Americans

an ENTIRELY NEW LINE *of* AIR-COOLED FRANKLINS

with the Driving Feel of an Airplane

HERE—for the first time in years—is a new motoring thrill for the youth of America. A challenging new experience for the man who has owned 20 or more automobiles .... With these new cars, Franklin steps far into the lead—introducing a revolutionary, new type of performance, known only to air-cooled motoring. Surging power—rocket acceleration—zooming road speed—soaring smoothness—cushion-like riding comfort .... The whole demonstration affords the *driving feel of an airplane.*

SENSATIONAL NEW LOW PRICES

$2180 *The One-Thirty* A spacious car of traditional Franklin quality; powered by a high compression, six-cylinder, (3¼" x 4½") air-cooled motor, famed for road records. Sedan price—$2180 at factory.

$2485 *The One-Thirty-Five* Longer wheelbase; larger bodies; added luxuries; new, more powerful, six-cylinder, air-cooled motor (3½" x 4½"). Sedan priced at $2485 at factory.

$2775 *The One-Thirty-Four* Seven-passenger sedan; unusually commodious; long wheelbase and wide tread; new, silent transmission; powered by the larger motor. Sedan priced at $2775 at factory.

FRANKLIN'S great Expansion Program produces astonishing new standards in fine car values—the smart, new models with the marvelous *driving feel of an airplane,* present quality features never before combined in one automobile.

Style-setting body designs; broadcloth upholstery of newest mode; clear-vision corner pillars; non-shatter windshield; full-elliptic springs; hydraulic spring controls; counter-balanced, case-hardened, seven-bearing crankshaft; automatic valve-oiling; silent transmission; hydraulic four-wheel brakes; non-tarnish chromium plating—

All these emphasize this fact—the luxury of air-cooled motoring has reached a new high point—and at prices as much as $600 less than any former prices of corresponding Franklin types. See the beauty and learn the *airplane feel* of the Franklin today.

FRANKLIN

THE NEW AIR-COOLED CAR WITH THE AIRPLANE FEEL

FRANKLIN MOTOR CAR CO.

A. E. SPIELBERG, President.

3949 Lindell Blvd. LIndell 6785

Other Franklin Dealers in This Vicinity

Quincy—Franklin Motor Sales
Hannibal—Messrs. Barrett & Foley
Jacksonville—Franklin Sales Company
Decatur—P. T. Wickoff
Ironton—J. R. Baldwin
Bloomington—Franklin-Neft Motor Sales Co.
Peoria—Malcham-Franklin Company
Kansas City—Franklin-Williams Motor Co.
Springfield, Mo.—Franklin-Proctor Motor Company
Evansville—Schnake Motor Company
Vincennes—D. D. Aldrich
Centralia—Sharp & Bauer
Springfield—Illini Motor Company

Park Your CAR *in our Garage*

Which We Believe Is the WARMEST in the City

RATES ONLY 25c

for 3 hours, 4 hours, 30c
ALL DAY ONLY 35c

No Charge for Parking During the Following Servicing: viz.: Greasing, Changing Oil or Washing Car

Monthly Day Parking $7.50

WE NEVER CLOSE
THE ONLY
Ninth Street Garage
IN ST. LOUIS

Just North of Franklin Av. 914 to 926 N. 9th St. Capacity 250 Cars.

JEROME J. STEDELIN, Proprietor

At St. Lou

TENTATIVE establishment h
of the headquarters of the U
versal Aviation Corporation,
$7,000,000 concern operating m
and passenger lines, was
nounced last week with the lea
of offices in Boatmen's Bank Bu
ing for executives of the compa
The offices will be in charge
Col. Halsey Dunwoody, former
sistant to President Russell
Gardner Jr., president of the Ga
ner Motor Co., who has been
pointed executive vice president
the Universal Corporation.
Dunwoody was in charge of su
plies for the army air service
France during the war.
W. B. Haviland, who has cha
of the flying schools operated
the concerns controlled by Univ
sal, will also have his headqu
ters here, at least temporari
The traffic department of the R
erson Aircraft Corporation one
the companies in the Universal
ganization, will be moved to t
Boatmen's Bank suite. St. Lo
has not been definitely chosen
the headquarters of the compa
however, as some members of t
board of directors think the ma
offices should be at Chicago.

Smaller Planes Put in Servic

Due to lack of patronage duri
the winter months the 12-passe
ger tri-motored planes have be
replaced by 4-passenger Ry
broughams on the St. Louis-C
ago route.
The broughams have also be
found to be more comfortable f
winter flying, due to the fact th
they can be more readily heate
The 12-passenger ships are ke
in readiness for occasions wh
more than four passengers a
booked for the trip.

Lindbergh Expected This Week

Col. Cha s A. Lindbergh is e
pected to St. Louis this wee
flying here from New York in t
tri-motored plane. "Columbu
flagship of the fleet of planes
be put in passenger service fro
coast-to-coast next summer
Trans-continental Air Transpo
Inc. The visit will be the first C
Lindbergh has made to St. Lou
since he flew here from Mexico
vote in the general election la
November.

478 Students at Parks.

In the first nine days of Janua
47 students enrolled at Parks A
College, bringing the enrollme
of the school to 478 students.
this number more than 250 are ta
ing flying instruction, the remai
der being in the mechanical scho
The primary course at Parks C
leg., has been increased to 20 hou
to enable students to qualify fo
examination as private pilots.

THE

NO EVA

76 ADVA FEAT

Here is a challenge
who would own th

In Fast Getaway—a
Speed—anything t
Endurance—60 mil
thousands. In Hill-
In Size and Roomin
capacity. In Appea
costly cars, in whi
In Economy—agai
economical operati
formance distinctio

These are but a few o
vanced features whic
Super-Six owners are
in Essex the Challeng
examine and drive it.
only win your endors

METROPOLITAN DEALERS
Easton Motor Sales Co., Inc.
3929-31 Ea. Jefferson Ave. Calvary 0
South Kirkwood Garage
307 S. Kirkwood Ave.
Kirkwood, Mo. Kirkwood 0
Morgan-Jones Motor Co.
4200 Manchester Ave. Gilbert 1
Northwood Motor Car Co., Inc.
8100 Natural Bridge Evergreen 0
A. R. C. Auto Sales & Service, Corp.
2917-19-21 Page Blvd. Lindell 0
Winters Auto Sales & Service
2814 S. Broadway Victor 0
Hunt Motor Co.
Granite City, Ill. TRi-City 12

At St. Louis Air Fields

TENTATIVE establishment here of the headquarters of the Universal Aviation Corporation, a $7,000,000 concern operating mail and passenger lines, was announced last week with the leasing of offices in Boatmen's Bank Building for executives of the company. The offices will be in charge of Col. Halsey Dunwoody, former assistant to President Russell E Gardner Jr., president of the Gardner Motor Co., who has been appointed executive vice president of the Universal Corporation. Col. Dunwoody was in charge of supplies for the army air service in France during the war.

W. B Haviland, who has charge of the flying schools operated by the concerns controlled by Universal, will also have his headquarters here, at least temporarily. The traffic department of the Robertson Aircraft Corporation one of the companies in the Universal organization, will be moved to the Boatmen's Bank suite. St Louis has not been definitely chosen as the headquarters of the company, however, as some members of the board of directors think the main offices should be at Chicago.

Smaller Planes Put in Service.

Due to lack of patronage during the winter months the 12-passenger tri-motored planes have been replaced by 4-passenger Ryan broughams on the St. Louis-Chicago route.

The broughams have also been found to be more comfortable for winter flying, due to the fact that they can be more readily heated. The 12-passenger ships are kept in readiness for occasions when more than four passengers are booked for the trip.

Lindbergh Expected This Week.

Col. Charles A. Lindbergh is expected to visit St. Louis this week, flying here from New York in the tri-motored plane, "Columbus," flagship of the fleet of planes to be put in passenger service from coast-to-coast next summer by Trans-continental Air Transport, Inc. The visit will be the first Col. Lindbergh has made to St. Louis since he flew here from Mexico to vote in the general election last November.

478 Students at Parks.

In the first nine days of January 97 students enrolled at Parks Air College, bringing the enrollment of the school to 478 students. Of this number more than 250 are taking flying instruction, the remainder being in the mechanical school.

The primary course at Parks College, has been increased to 20 hours, to enable students to qualify for examination as private pilots.

Assistants for Gurney.

"Bud" Gurney, operations manager for the Robertson Aircraft Corporation, has two assistants, Leroy Wobbe and L. C. Hilderbrand. They will take over the paper work of the department, giving "Bud" more time for supervision of pilots and ships.

Thirteen Robins Shipped.

The Curtiss-Robertson Airplane Manufacturing Co. shipped 13 Robins last week. Eight of the planes were purchased by Curtiss Flying Service for distribution at Chicago, four went to Louisville, Ky., and one to Charlotte, N. C.

Maj. William Robertson, president of the concern, returned home yesterday from New York, where he conferred with Eastern capitalists on a time payment purchasing plan in the sale of airplanes.

Tests New Type of Plane.

Henry Frees, Department of Commerce inspector, was the observer of tests completed last week on the new six-place Ryan brougham. Engineers of the Mahoney-Ryan Co. say they have perfected the plane so that it will maintain a constant flying level, and will not dive to the ground, although landing out of control. This result was attained by changing the motor mount and is a matter of balance.

Eaglerock Convention.

Albert Von Hoffmann, president of the Von Hoffmann Aircraft Co., and M. R. Bouse, general manager, departed for Colorado Springs, Colo., yesterday to attend the annual convention of Eaglerock distributors at the Eaglerock factory. Plans for time payment purchasing of planes will be discussed at the meeting.

The Von Hoffmann Co. is the Eaglerock distributor in this territory and last week sold an OX-5 Eaglerock to Carl Darnell, Tulsa Ok., a graduate of the Von Hoffmann Flying School.

Record Mail Trip.

Pilot McKenna of the Interstate Lines flew from Lambert-St. Louis Field to Evansville, Ind., a distance of 143 miles, in 63 minutes Monday, with mail. The Interstate Lines have been operating mail and passenger service between St. Louis and Evansville, connecting with the Chicago-Atlanta route, for several months. McKenna's trip, using a Fairchild, is the fastest over the route to date.

Quarters for Air Service.

A part of the old police headquarters building, opposite the City Hall, may be assigned to the Thirty-fifth Division Air service for headquarters. A motion calling on the Police Commissioners to turn the building over to the city was introduced at a meeting of the Board of Estimate and Apportionment Friday. The members of the Board of Estimate who are Mayor Miller, Comptroller Nolte and Walter J. G Nuen, president of the Board of Aldermen, promised Maj Wasall office and drill space in the structure two years ago, contingent on the police department's vacating the building. All units of the police department have now been moved to the new headquarters at Twelfth and Clark.

Continental Line Sold.

The purchase of Continental Air Lines Inc., a Cincinnati concern operating air mail and passenger service between Cleveland and Louisville with stops at Akron, Dayton, Columbus and Cincinnati, was announced last week by the Universal Aviation Corporation, which controls the Robertson Aircraft Corporation.

The purchase of the Cincinnati company opens the way for the Universal Corporation to establish mailand passenger service to the south, probably to Dallas, Tex. John A. Love, Arnold Stifel, Frank H. Ebertson and several other St. Louians are members of the board of directors of the Universal Corporation.

Beacon at Granite City.

A revolving beacon is being installed at WIL Airport, near Granite City. Flood lights will be added later.

Working to Aid Scott Field.

The Chamber of Commerce and Congressman John J. Cochran are striving to have Scott Field retained as an army air station. Cochran has framed an amendment to the War Department appropriations bill providing for $100000 for housing any new equipment at Scott Field, items which were not included in the bill. A proposal that all lighter-than-air activities be turned over to the navy is pending in the War Department.

Bus for Airport Workers.

Regular morning and evening bus service has been established by the Public Service Co. between Wellston and Lambert-St. Louis Field to accommodate the increasing number of employes at the field. The bus leaves the Wellston loop at 7:30 a. m., and departs from the field at 5:05 p. m. The journey requires 30 minutes.

Gets Guard Commission.

Eye Sloniger, pilot on the St Louis-Chicago passenger route; George Lee Lambert, an instructor at Parks Air College and son of Major Albert Bond Lambert, and BertCondle, an amateur flyer, recently enlisted in the Thirty-fifth Division Air Service. Sloniger, one of the most experienced pilots in the country, was immediately elected a Second Lieutenant by the members of the unit. It is expected that Lambert and Condie shortly will be commissioned also Lambert's cousin, "Casey" Lambert, is an officer in the unit.

To Fly to Inauguration.

Officers of the air unit will fly to Jefferson City tomorrow to attend the inauguration of Gov Caulfield. The new Governor is interested in aviation and recently made several flights in National Guard planes at Lambert Field. The flight will be led by Major C. R. Wassall, commander, and Capt. Harry Young, regular army instructor.

Von Hoffmann Gratuates.

Ten students were graduated from the mechanics course of the Von Hoffmann Flying School last week. A new group of students will start the course Tuesday. The Von Hoffmann Co. has been successful in obtaining employment in aircraft factories for graduates.

Cardinal Gets Further Tests.

The new Cardinal, two-place monoplane manufactured by a subsidiary concern of the St. Louis Car Co., is undergoing further tests and refinements before quantity production begins. The original ship is to be tested for speed, altitude and other qualifications this week by Jack McMillan. Lambert Field flyer, who is connected with the manufacturing concern. As soon as production is started McMillan plans to make a flying trip through the south and west, demonstrating the Cardinal at airports.

Cold No Curb on Flying.

The recent cold snap failed to halt flying classes at local air colleges. Most of the students welcome the opportunity of displaying their winter flying togs and instruction goes on daily.

Operate in Spite of Fog.

The air mail and passenger lines out of St. Louis have also continued to function despite blizzards and fog. St. Louis pilots are establishing a bad weather record second to none and frequently theirs are the only planes in and out of Chicago, where winter flying conditions are far from favorable.

Plans for New Hangars.

Plans for the hangars to be built at seven airports in the coast-to-coast chain to be established by Transcontinental Air Transport Inc., have been completed by Love-Sultan, Inc., air consultants for T. A. T. The plans were approved by Col Lindbergh and other members of the Technical Committee. One of the airports is to be established just south of East St. Louis, within 10 minutes by automobile from downtown St. Louis.

Would Change Anglum's Name.

A petition to change the name of Anglum, Mo., the postoffice address of Lambert-St. Louis Field, to Robertson, Mo., is being circulated by merchants of Anglum in appreciation of the benefits that have resulted from the development of the airport at their doorstep. The site was selected in 1922 by Maj. Lambert and the Robertson brothers. Will and Frank who picked the location from the air. The original lease was in the name of William Robertson, now president of the Curtiss-Robertson Airplane Manufacturing Co.

Stops on Way to Los Angeles.

Louis G. Meister, sales manager for the Buhl Aircraft Co., Marysville, Mich., stopped at Lambert Field during the week on his way from Marysville to Los Angeles in an eight-passenger Buhl air sedan.

Wins Flying Races.

"Red" Jackson, test pilot for the Curtiss-Robertson Airplane Manufacturing Co., won first place in two events and second place in another event in a Curtiss-Robin at air races held at Miami, Fla last Monday and Tuesday. "Red" and the Robin will compete in races at Sarasota, Fla., today. Jackson's police dog which sat in front of the Curtiss Robertson plant waiting for his master's return from test flights has disappeared. Employes of the concern are seeking to find the dog before "Red" returns from Florida.

New Hangar Ready Feb. 1.

The new air mail hangar and combination school and passenger depot building being erected by the Robertson Aircraft Corporation on the west side of Lambert Field is nearing completion. Workmen are finishing the concrete floors and interior woodwork and the structure, of an accepted modern design, will be ready for occupancy Feb. 1.

Buys a Travel-Air.

R. M. Harwood, owner of a 1400-acre farm at Donaldson, Ill., purchased a Travel-Air plane from Parks Air College last week.

Visitors at Parks.

Visitors at Parks Airport during the week included C R Nolan in a Whirlwind Stinson Junior, flying from Detroit Mich to Mexico City Mexico; N M Rubner in a Hisso Commandaire from Little Rock to Chicago; E S Metcalf in a Curtiss Robin, Memphis to Kansas City and Newman Wadlow in a Travel Air from Wichita Kan.

Two OH-4's Sold.

Two OH-4 ships formerly used in the air mail service were sold last week by the Robertson Aircraft Corporation. One ship was bought by the Chicago Daily News and the other by J. Haas of Toledo, O.

Pawnshops for Cars.

A total of 769 people in Paris, France, pawned their automobiles in municipal pawnshops during the past year. The value of the cars pledged averaged 2699 francs or slightly more than $100 each.

G.-P. 1927 Output Was 73,195 Units

Graham-Paige cars, in their first year, attained a total production of 73,195, or three and one-third times the total for 1927, it was announced today. Shipments in 1928 totaled 73,624, as compared with 22,489 in the previous year, an increase of 51,135.

Last year's production showed an increase of 68 per cent over 1923, which was the best previous year in the history of the company, when 43,556 cars were built.

Production facilities of Graham Paige Motors Corp. have been doubled since the three Graham brothers acquired control, most of the new buildings and enlargements having been erected during the last 12 months. The increased facilities will be available for 1929 production.

Highways of France.

The roads of France are the straightest in Europe as well as the most numerous to the square mile. The Romans began them, and when Napoleon, the greatest road maker in modren French history, improved them, after the good work which had been done by those other royal roadmakers, Henry IV, Louis XIII and Louis XIV, he was in many cases consolidating for his armies roads over which the Roman legions had marched many centuries before.

BUILD NOW—A WARMER GARAGE

ON YOUR VACANT SPACE
Pay No More Garage Rent

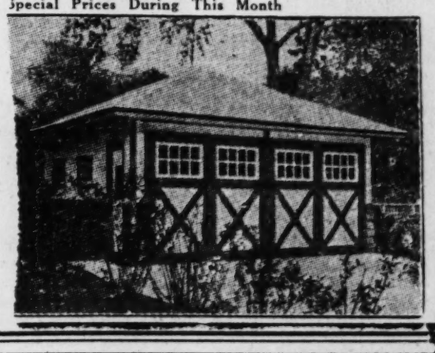
$5.00 CASH

BALANCE IN 24 MONTHS LIKE RENT

FREE LINING
Inside-Sheetrock lining or Hexagon Shingles or one coat of paint on every garage or porch ordered during January.

Places a Permanent (Non-Sectional)
PERFECT BUILT GARAGE
on your premises
Frame and Brick Garages, Porches and Porch Enclosures, Remodeling and Repairing

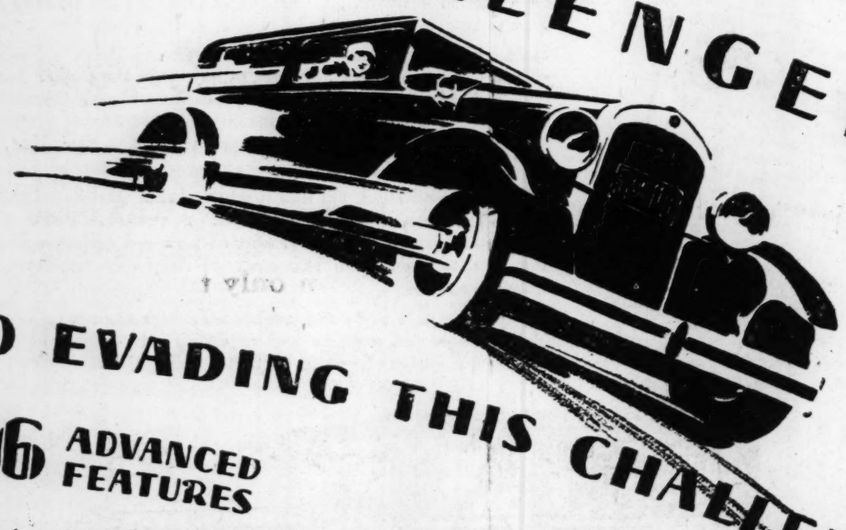
Special Prices During This Month



E. L. RIDKER CO.
Builders of
"Perfect Built Garages and Homes"
4054 West Pine Blvd.
Phones: LIndell 9350-0589
Res. PArkview 4280-W

Without any obligation to me, please send me more information on the items checked below: ☐ Garages ☐ Repairs ☐ Porches
Name .....
Address .....Phone.....

ESSEX
THE CHALLENGER



NO EVADING THIS CHALLENGE

76 ADVANCED FEATURES

$695 AT FACTORY AND UP

Here is a challenge that rings with fulfillment. Its bid is to all who would own the best, and no car is excepted.

In Fast Getaway—against the champions of any price class. In Speed—anything the road offers up to 70 miles an hour. In Endurance—60 miles an hour all day long is being proved by thousands. In Hill-climbing—give it the hardest task you know. In Size and Roominess—match with big cars of large passenger capacity. In Appearance and Smartness—compare it with the costly cars, in which high price is paid for just those things. In Economy—against small light cars, whose chief appeal is economical operation, and which do not contend for performance distinction.

These are but a few of the 76 advanced features which a million Super-Six owners are appraising in Essex the Challenger. Come examine and drive it. It will not only win your endorsement, but challenge our ownership interest against any value that motordom may offer.

Coach	$695
2-Pass. Coupe	695
Phaeton	695
Coupe (*with rumble seat*)	725
Standard Sedan	795
Town Sedan	850
Roadster	850
Convertible Coupe	895

Standard Equipment includes: *4 hydraulic shock absorbers — electric gas and oil gauge — radiator shutters — saddle lamps — windshield wiper — rear view mirror — electrolock — controls on steering wheel — starter on dash — all bright parts chromium-plated.*

Hear the radio Program of the "Hudson-Essex Challengers" every Friday evening

HUDSON-FRAMPTON
Wholesale and Retail Salesrooms
Locust at Lindell Cut-Off and 4525 Delmar Boul.
Telephone JEfferson 3100

METROPOLITAN DEALERS
Fendler Motor Co. — A. D. Motor, Inc.
135-7 Lemay Ferry Rd. Riv. 0904 — 1649 S. Grand Boul. GRand 2400
Princeton Motor Sales & Service Co., 6912 Gravois. RIverside 2404

METROPOLITAN DEALERS
Easton Motor Sales Co., Inc. 3829-31 Easton CAbany 8829
South Kirkwood Garage 307 S. Kirkwood Ave. Kirkwood, Mo. Kirkwood 375
Morgan-Jones Motor Co. 4300 Manchester Ave. GRand 1822
Northwest Motor Car Co., Inc. 3870 Natural Bridge EVergreen 4000
A. R. C. Auto Sales & Invest. Corp. 2617-19-21 Page Boul. LIndell 2898
Winters Auto Sales & Service 3315 S. Broadway Victor 0639
Hunt Motor Co. Granite City, Ill. TRi-City 1227

METROPOLITAN DEALERS
Lebens-Hudson-Essex Co. Chippewa and Nebraska PRospect 0956
Big Bend Motor Co. 17 W. Big Bend Rd. WEbster 3221 Webster Groves, Mo.
Fitzsimmons Motor Co. 2337 Russell Boul. Victor 3328
East St. Louis Hudson-Essex Co., Inc. East St. Louis, Ill. EAst 104
State Highway Garage Manchester, Mo. BAldwin 51-A
South Side Motor Sales Co. 1730 Lafayette Ave. Victor 1622

MARMON

UNDER THE DIRECTION OF
G. M. WILLIAMS



G. M. Williams, President Marmon Motor Car Co., under whose direction this company has attained the greatest success and importance in its long history.



The greatest success in 26 years

Marmon, during the past year, attracted more attention than at any time in its long history. Actually, the number of cars built was nearly double that of the preceding year. All of which is a reflection of the activities of the young and aggressive Marmon organization.

This organization set out to give—

First—Cars of unusual distinction and good taste under the respected Marmon name at a price which the public previously had been accustomed to pay for the average "mass production" makes.

Second—To provide in these cars the most advanced standards of engineering. This meant that the new Marmons had to be straight-eights. No other type of motor so completely meets the present-day demands for extreme smoothness and ease of operation. Equally important, the straight-eight is the only type of car which can be bought today with the assurance that its trade-in value will not be depreciated by obsolete mechanical design for years to come.

These Marmons stand quite alone in their price fields, with advantages never before offered at conservative prices. They are Marmons, built with the same precision as the $4000 Marmons of the past. They represent Marmon's sincere effort to offer the greatest values, per dollar invested, of any cars in the world. Your inspection is cordially invited.

New Series 68, $1465. New Series 78, $1965. Prices at factory. De luxe equipment extra. Convenient time-payment plan.

ARCHER-MANN MOTOR COMPANY
LINDELL BOULEVARD AT SARAH ST. LIndell 6400

John T. Brown, Alton, Ill. Salisbury Motors, Inc., 3401 Locust Blvd.

Dealers and Service at all Important Points.

NEW ENGINE IN FRANKLIN CARS FOR 1929

Improved Line on Display Here Beginning Today.

As the culmination of an expansion program which has been under way for months, the Franklin Automobile Co. is introducing for 1929 an entirely new line of high-compression air-cooled motor cars, embracing a comprehensive selection of body styles on three completely new chassis and selling at prices as much as $600 less than any former prices of corresponding models. The cars now are on display here by the Franklin Automobile Co. of St. Louis, 3949 Lindell boulevard.

Refinement and embellishments designed to mark a new high index in the company's standards of values have been added in the 1929 line to the traditional Franklin features which long since established for Franklin an outstanding position in the fine car field. Noteworthy among these are the high-compression air-cooled motor, in which the power increase ranges as high as 20 per cent above any former Franklin engine rating; increased size and corresponding roominess; 100 per cent automatic and positive engine lubrication; a silent running, quiet shifting transmission of the Hyflex internal gear type in the larger models; hydraulically controlled spring action, and luxurious niceties and beauties of styling that reflect forward strides in the art of quality body building.

The complete new Franklin line consists of Model 130 at $2180, Model 135 at $2485, and Model 137 at $2775, these base prices applying to sedans. A coupe at $2610 is also included in the Model 130 line. In addition to the sedan, Model 135 types include coupe at $2510, convertible coupe at $2610, Victoria brougham $2595, sport sedan $2625. In Model 137, besides the seven-passenger sedan, there is a limousine at $2970, sport touring at $2785, seven-passenger touring at $2870 and sport runabout at $2785.

Model 130 is powered by a 3¼"x4¾" six-cylinder motor of 236 cubic inches piston displacement. The two larger cars have a 3½"x4¾" six-cylinder motor of 274 cubic inches piston displacement. The wheelbases are 120 inches, 125 inches and 132 inches, respectively, for Models 130, 135 and 137, all having the wider 58-inch tread.

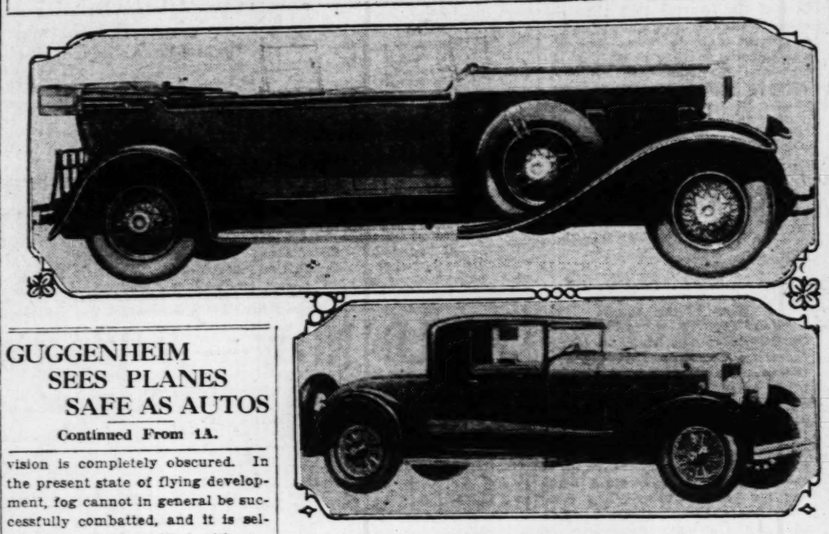
While maintaining the fundamental characteristics of Franklin body design, numerous improvements have been made to add to distinction, improved proportions, and provide greater roominess and more luxury. Most noticeable is the lower roof line, the higher belt, and the greater length. Franklin has adopted the 58-inch tread uniformly and has thereby obtained body width fully one and one-half inches more than the former standard.

A new treatment of the window reveals is brought about by broadening the step panels and by using a radius at the corners. This accentuates the height of the sides and the lowness of the roof line, and too increases the low-hung appearance of the body.

Open Highway for Winter.

The international highway from Montreal, Canada, to New York City is to be kept open during the winter months by the International Winter Highways Association. Work will also extend in all areas through which important highways run.

HOW THE NEW FRANKLIN CAR LOOKS



Top—The new Franklin sport touring model for five passengers. Bottom—Coupe model of same line.

GUGGENHEIM SEES PLANES SAFE AS AUTOS

Continued From 1A.

vision is completely obscured. In the present state of flying development, fog cannot in general be successfully combatted, and it is seldom intentionally trifled with.

"As a rule, even though a pilot cannot fight fog and win, there is no reason for fog to take toll of life. When fog thickens ahead to a dangerous point, the wise pilot follows the rule that Lindbergh consistently uses, namely, turn back before it's too late. Usually a pilot has ample warning in entering a fog area from the increasing wisps of clouds that beset his path.

"There is a great temptation to keep on through these harmless looking billowy wisps that seem to beckon one to go farther and offer assurance. That just a little way ahead the wisps will give way to clear sky. This desire to see what is on the other side is accentuated today by the sparsely located airports throughout the country so that to turn back may mean a long return flight to an airport or a chance of a bad landing in some country field, far from habitation.

"The fund is devoting its energies and resources to fog as a major problem. We are now in the midst of establishing a full flight laboratory where all of the promising devices that have been developed or may be developed to make possible fog-flying will be scientifically tested and operated. Encouragement will be given for the perfection of those devices which give indication of being the most valuable.

"Through the courtesy of the Army Air Corps, Lieut. James H. Doolittle, of unusual ability, both as a pilot and scientist, has been assigned to the fund to help in this project and is in charge of our full flight laboratory.

"As in other major research fields in aeronautics engine development has further great possibilities. The development of the heavy fuel engine may well prove another step in aviation's progress.

"These factors are closely related to the problem of speed. The speed of the airplane has been increased from about 35 miles per hour in the day of the Wright brothers' first flight to the stupendous speed of 320 miles per hour today. In spite of this great speed of racing planes, the average commercial plane travels today at a cruising speed of approximately 90 miles per hour, although some of the most recent large passenger-carrying planes cruise at the rate of about 120 miles per hour. Commercial cruising speed is a matter, in my opinion, of great economic importance.

Moderate, Steady Speed Best for Extensive Trips

Better in Long Run Than Sensational Spurts, Says Cadillac Engineer.

To make the best time on long cross-country trips, drive moderately and steadily. This method will eat up the miles faster than tremendous bursts of speed followed by periods of relaxation, and will also sharply advance the safety of highway traffic.

These are the opinions of William R. Strickland, assistant chief engineer of the Cadillac Motor Car Company, based upon his own driving experience and observations of Cadillac-LaSalle engineers made during many cross-country runs.

"With constant improvement in motor car design and manufacture," Strickland states, "the best makes of cars today will stand without injury the stress of high speed. The rate of travel is not a matter of what the car can do. It depends upon the driver's judgment. But if getting somewhere in the shortest time is the object, moderate, continuous travel is the proved best method—and the safest.

"Observations of our experimental engineers on their cross-country runs have been that the steady driver at 45 miles per hour—and at the most not over 50—reaches his destination ahead of the tense, excited driver who flashes by at 70. The calm driver is always in a mental condition to maintain his pace. The spasmodic, high-speed driver seldom is.

Motors Taxed $785,000,000.

Despite local abolition of all Federal taxation of automobiles, motorists of the United States paid $785,000,000 in taxes during the 12 months of 1928. The repeal of the Federal excise cut $35,000,000 a year from the total tax bill of the motorists, but increases in State taxes have been such that a large net increase of taxation results.

RESEARCH IN ROADS COSTS U. S. $1,000,000

Continued From 1A.

such a parallel record of cost and traffic covering so long a time. The undertaking was followed by what may be termed the modern period of the bureau's experimental work, in the course of which bridge slab tests were begun in 1912, soil pressure tests in 1915, the earlier wear tests in 1919, and the impact experiments in the same year. Analysis of sub-grade soils was begun in 1920 and of traffic surveys in 1922, and many lesser tests and experiments were carried out. This work, in common with research work in general, has been of fundamental importance in the practical solution of the highway problem."

Dr. Woods urged the Highway Research Board to interest itself in the improvement of roads leading directly to farms. He pointed out that only 300,000 miles of the 3,000,000 miles of public rural roads in the United States are included in the main heavily traveled highways. Farmers are interested in these highways, but they are perhaps more interested, he believes, in the local road mileage outside the main system. He said traffic carried by these local roads is not sufficient to support the types of improvement on which the investigations of the Highway Research Board have mainly been centered.

California Road System Is Expanded

Continued From 1A.

paving, 154 miles of macadam and 541 miles of grading, a total of 1007 miles.

In addition to its building program, the state is making its highways safer. The minimum width of pavement had been set at 20 feet and the minimum width of grades at 36 feet, providing for an eight-foot shoulder on either side, thus giving the motorist ample room to stop his car with all four wheels off the pavement.

Dangerous curves are being eliminated and the maximum grade is fixed at six per cent. A safety device is being applied in the marking of traffic lanes.

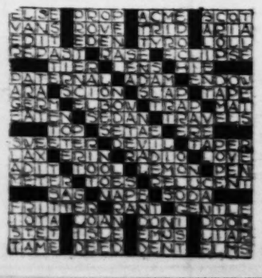
During the past two years, 26 grade crossings have been eliminated. Guard rails have been built along narrow grades, and through the co-operation of the railroad commission, warning signals have been placed at all grade crossings.

The comfort and pleasure of motorists has been added to by the application of light oils to some 1500 miles of gravel roads, making them practically dustless. This process will be continued, especially in the recreational regions.

California's highway program has been planned for 10 years ahead through a measure adopted at the last Legislature. The Automobile Club of Southern California and other organizations advocating good roads advocated the business-like program in effect. During 1928 the expenditures for all highway work in California approximated $80,000,000, and during the next biennial it is expected that the total annual expenditure will approach the $100,000,000 mark.

Not only must California provide for the nearly 2,000,000 motor cars owned by its own residents, but for 250,000 additional cars yearly that come in from other states bringing tourists to view the national parks, Big Trees and other scenic attractions.

Answer to Today's Crossword Puzzle



Florida Winter Influx Of Tourists Is Started

Fifty-Five Per Cent of Visitors From North Last Year Arrived by Motor as Result of Improved Roads.

Special to the Post-Dispatch.

TAMPA, Fla., Jan. 12. — Now that cold breezes are beginning to blow from the North, hundreds of tourists are heading their automobiles toward the sunshine of Florida. Automobile clubs in Jacksonville, Lake City and other "gateways" report that incoming traffic has more than trebled in the past few weeks, and several hundred visitors already have entered Tampa to enjoy the winter sports here.

Last year's figures show that more than 55 per cent of the persons visiting in the State came by automobile. This increase in automobile travel is a result of the added mileage of good roads both throughout the North and Middle West and in the State itself. In Florida there are more than 9000 miles of excellent roads that can be traveled over comfortably at a speed of 60 miles an hour, and more roads are being repaired and improved daily.

Of the 600,000 automobiles entering the State last year at least 100,000 passed through Tampa. Tampa is located in the heart of a network of paved roads, leading to many points of interest. Over the Tamiami Trail, 286 miles away is Miami, and within a short drive of the city are Lakeland, Tarpon Springs, Petersburg, Clearwater, Espiritu Santo Springs, New Port Richey, Bradenton, Sarasota, Winter Haven and other attractive cities.

Sports of all kinds are being enjoyed by visitors. Bathing, boating, fishing, dancing, boat races, golf tournaments, tennis meets and other sports are lending a zest to early winter activities.

BRAKES

You must get an adjustment on our modern Brake-O-Meter. You have tried others, now try ours and you be the judge. We have all necessary machinery for a perfect reline. High service until 9 P. M. Sundays until noon.

Fisher's, 4190 Demar

Lindell 6244

Sweeny to Handle Thorobred Tire Line

The Sweeny Tire Stores Co., 1501 North Grand boulevard, has been appointed distributer of Dayton Thorobred tires and tubes. In connection with its selling activities, the firm operates an efficient road service.

Serves 48 Years With Goodrich

AKRON, O., Jan. 12.—On Jan. 29, P. W. Leavitt, Goodrich historian, completed his forty-eighth year in the employ of the B. F. Goodrich Rubber Co. Leavitt probably holds the distinction of being the oldest employe, in point of service, in the rubber industry.

Goodrich was 10 years old when Leavitt was employed. His period of service is greater in years than that of any rubber company in Goodrich in the "Rubber City."

Gas Stations Like Mushrooms

There are 872 gasoline filling stations in Wayne County, N. Y., York, one for every two miles of road in the county.

Frozen and Leaking Radiators

BOILED OUT AND REPAIRED

By Our New Process

NEW AND USED RADIATORS FOR SALE AND EXCHANGE

The Most Complete Radiator Repair Shop in St. Louis

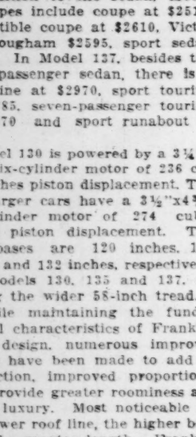
St. Louis Auto Radiator Co.

3326 WASHINGTON AV.

JEfferson 1453



Announcing



Dayton Tires

to be featured by Sweeny Tire Co.

A careful investigation proved to us that Dayton Thorobreds are without doubt the World's Most Distinguished Tires, and we therefore decided to offer this aristocrat of fine Tires from now on.

Dayton Thorobred Tires are designed to meet all demands of modern motoring conditions, such as scorching speed, quick starts, sudden stops, and fast turns on all kinds of roads.

In addition to their ruggedness and greyhound litheness, they meet the modern demand for color. The white sidewall and red stripe of Dayton Thorobreds contrasted against the dark tread add a touch of color under the fenders that enhances the appearance of any car. And appearance is value.

"Tell It to Sweeny"

SUPER TIRES
SELECTED SERVICE MEN
SNAPPY SERVICE
STRATEGICALLY LOCATED

SWEENY TIRE CO.

Grand Blvd. at Cass Ave. Phone Lindell 5249

1501 N. Grand Blvd. Phone JEfferson 6010

The New **BUICK**

All that is Newest—*in* Style & Performance —*plus* the reliability that makes BUICK *Supreme*

Vibrant new beauty and style—an amazing new kind of performance—all that is newest and finest in motoring—combined in this magnificent new Buick!

Here are bodies of matchless distinction and charm—roomier contours—alluring new colors—ultra-luxurious upholsteries . . . ensembles so beautiful and distinctive that they are winning nation-wide acclaim as the new mode!

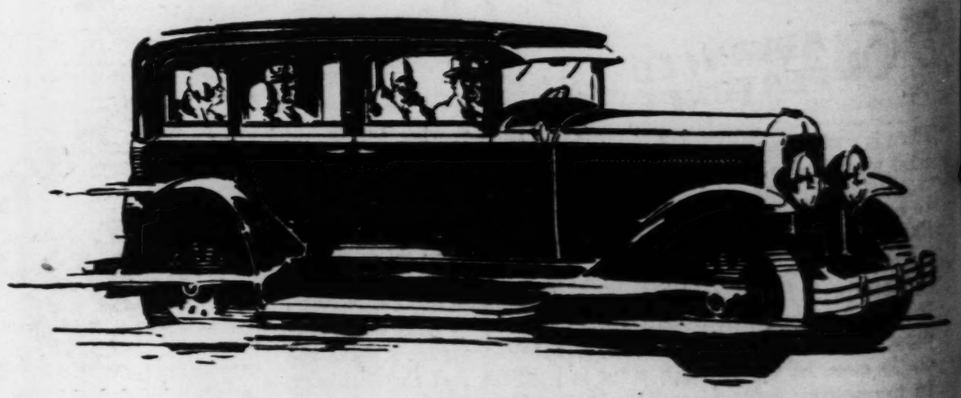
Here is the highest development of the famous Buick Valve-in-Head engine—the most powerful engine of its size in the world. Increased bore and stroke—greater piston displacement—vastly improved carburetion—imparting new and incomparable swiftness, getaway and flexibility—elements of performance as new and unrivaled as the day the new Buick appeared!

And here, in addition, are new heights of that sterling reliability for which Buick has always been famous. A remarkable new chassis—with double-drop frame and a host of new and exclusive features—assures thousands upon thousands of miles of complete motoring satisfaction.

For the newest in style and performance—for utmost value—for the highest degree of stamina and reliability—the choice of the overwhelming majority of fine car buyers is this magnificent new Buick.

Coupes . $1195 to $1875
Sedans . . $1220 to $2145
Sport Cars $1225 to $1550

These prices f. o. b. Buick Factory. Convenient terms can be arranged on the liberal G. M. A. C. Time Payment Plan.



BUICK

WITH MASTERPIECE BODIES BY FISHER

West Side Buick Auto Co.
Kingshighway and McPherson
Northwest Branch, 5425 Easton Ave.

Kuhs-Buick Co.
2837 North Grand Blvd.

East Side Buick Co.
1106-08 Illinois Ave., East St. Louis, Ill.

St. Louis County Auto Co.
7919 Forsythe Blvd., Clayton, Mo.

Webster Groves Motor Co.
Summit and Lockwood, Webster Groves, Mo.

Schnure Motor Co.
2216-18 Locust St.

Vesper-Buick Auto Co.
Retail Sales Department
Vandeventer and West Pine

South Side Buick Auto Co.
3654 South Grand Blvd.

E. A. Dodge Motor Co.
1905-7 Madison Ave., Granite City, Ill.

For Night, Holiday or Emergency Service, Phone JEfferson 3370

WHEN BETTER AUTOMOBILES ARE BUILT . . . BUICK WILL BUILD THEM

Along . . .

Homer Seale Made Wholesale Manage For Gross-Butl

Sol Gross, president of the Gr Butler Motor Car Co., Grah Paige distributer here, the week announced the appointm of Homer Seale as wholesale m ager of his firm.

Merry Tests New Shock Absorb

H. C. Merry, president of H Merry, Inc., distributer of Ga snubbers, who recently retu from the annual convention of tributers for the Gabriel Snu Manufacturing Co., held in Cl land, reports on the performa of the new Gabriel triple hydra shock absorber during a road between the factory and St. L

Following the distributers' vention, Merry had his Buick equipped with these shock abs ers. His description of the te as follows:

"The reaction of the ride on new Gabriel triple hydraulic sh absorber was strictly like floa The preloading or jiggle on sm roads, so often found in mos types of shock absorbers, has absolutely eliminated, and it re gives a smooth ride on a sm road. Chuck holes, bumps, way crossings, all were taken speed of 65 to 70 miles per without a jolt to the passeng

The factory has already sta production of 1000 sets a day. the Merry Co. is receiving its shipments, and is now prepare make installation on all makes types of cars.

Oakland Regional Chief Appoint

Appointment of Z. R. Kirk rick as manager of the South ern sales region of the Oak Motor Car Co. with headqua at Kansas City, was announce day by W. R. Tracy, vice pres in charge of sales of the Oak company. Kirkpatrick rep Edson H. Smith, Oakland reg manager at Kansas City since creation of the office, who been assigned to the Oak Eastern region with headqua at New York City. He come the Kansas City supervisory o thoroughly familiar with the chandising problems of the M West, having served for the several years as manager of Oakland district office at C homa City.

Heavy Demand He For Auburn Ca

Frank J. Riley, manager of St. Louis-Auburn Co., Auburn tributer here, visited the Au factory at Auburn, Ind., Mo of the past week in order to range for more speedy deliveri cars. Demand for cars of the burn line has been so great the St. Louis-Auburn Co. has forced to file many of its order Riley reported that at pre there are 54 undelivered orders file.

Crossw



HORIZONTAL

1—Other
6—Beam
9—Culmination
13—Watchman
15—Large wagons
16—Wander
18—Stumble
20—Melody
21—Revise
23—Paradise
25—Performer
26—Dimple
27—Meal
29—Demolish
31—Obscure the beauty of
32—How
34—Part of a camera
36—Hastens
38—Fatherly
40—First man
41—Ostrich
43—Constellation "the Altar"
47—Descendant
48—Blow
50—Narrow band of cotton
52—Microbe
54—Arm joint
55—Share
56—Rectangle
57—Destroyed
58—Kind of chair
59—Goes about
60—Mimic
61—Resale-like parts
62—Song
63—Move weary
64—Plural ending
65—Small candle
66—Black
67—Poetic name of Ireland
68—Decorated by radiant energy
69—Ardent affection
70—Wine entrance
71—Musical instrument
72—Pssst

Answer to today's puzzle is p

Along Auto Row

Homer Seale Made Wholesale Manager For Gross-Butler

Sol Gross, president of the Gross-Butler Motor Car Co., Graham-Paige distributer here, the past week announced the appointment of Homer Seale as wholesale manager of his firm.

* * *

Merry Tests New Shock Absorber

H. C. Merry, president of H. C. Merry, Inc., distributer of Gabriel snubbers, who recently returned from the annual convention of distributers for the Gabriel Snubber Manufacturing Co., held in Cleveland, reports on the performance of the new Gabriel triple hydraulic shock absorber during a road test between the factory and St. Louis.

Following the distributers' convention, Merry had his Buick car equipped with these shock absorbers. His description of the test is as follows:

"The reaction of the ride on this new Gabriel triple hydraulic shock absorber was strictly like floating. The preloading or jiggle on smooth roads, so often found in most all types of shock absorbers, has been absolutely eliminated, and it really gives a smooth ride on a smooth road. Chuck holes, bumps, railway crossings, all were taken at a speed of 65 to 70 miles per hour without a jolt to the passengers."

The factory has already started production of 1000 sets a day, and the Merry Co. is receiving its first shipments, and is now prepared to make installation on all makes and types of cars.

* * *

Oakland Regional Chief Appointed

Appointment of Z. R. Kirkpatrick as manager of the Southwestern sales region of the Oakland Motor Car Co. with headquarters at Kansas City, was announced today by W. R. Tracy, vice president in charge of sales of the Oakland company. Kirkpatrick replaces Edson H. Smith, Oakland regional manager at Kansas City since the creation of the office, who has been assigned to the Oakland Eastern region with headquarters at New York City. He comes to the Kansas City supervisory office thoroughly familiar with the merchandising problems of the Middle West, having served for the past several years as manager of the Oakland district office at Oklahoma City.

* * *

Heavy Demand Here For Auburn Cars

Frank J. Riley, manager of the St. Louis-Auburn Co., Auburn distributer here, visited the Auburn factory at Auburn, Ind., Monday of the past week in order to arrange for more speedy deliveries of cars. Demand for cars of the Auburn line has been so great that the St. Louis-Auburn Co. has been forced to file many of its orders.

Riley reported that at present there are 54 undelivered orders on file.

SALES CHIEF



HOMER SEALE.

Chevrolet Dealers Met Last Tuesday

The first 1929 meeting of the St. Louis Chevrolet Dealers' Association was held Tuesday evening, Jan. 8 at the Statler Hotel. The newly elected officers of the association for the year officiated for the first time.

Plans of the various committees of the association were announced to the members. Rush James, president of the Allen-James Motor Car Co., association president during 1928, was presented with a set of golf clubs.

C. A. Reichardt, president of the Reichardt Motor Car Co., of Webster Groves, association president for 1929, presided.

* * *

Gilpin at Chevrolet Meeting in New York

A. W. L. Gilpin, regional manager of the St. Louis Chevrolet factory, will return to St. Louis tomorrow after attending the annual conference of Chevrolet regional managers held in New York Thursday and Friday of the past week.

* * *

Chevrolet Output Here 500 Cars Daily

Output of cars at the St. Louis Chevrolet factory has been stepped up to 500 units daily with indications that 1200 units daily will be produced after Feb. 1, O. E. Nonn, zone manager here, stated yesterday.

* * *

Dealers' 'Junk' Yard Called Safety Aid

That the salvage yard, established by members of the St. Louis Automobile Dealers Association at 6606 Easton avenue, and conducted as the Auto Dealers Salvage Co., is operated for other reasons than merely to relieve dealers of surplus stocks of obsolete motor cars, is related in a letter Col. Phil H. Brockman, president of the St. Louis Automobile Dealers' Association, received yesterday from Girard C. Varnum, secretary and manager of the St. Louis Safety Council, in which the Salvage Yard is warmly praised for contributing tremendously to safety on the streets of St. Louis. Varnum's letter says:

"On behalf of the St. Louis Safety Council I want to express our sincere appreciation of the action of your association in creating the Salvage Yard for old broken-down motor cars.

"Major Robert E. Lee informed the Executive Committee at its last meeting of the purpose the dealers had in mind in establishing your salvage yard and the committee enthusiastically expressed its praise of the idea and wishes the association every success in carrying out their plans concerning it. There is no doubt but many automobiles are being operated on the streets today which are in a decidedly unsafe condition and should such a salvage yard not have been created, many cars unfit for operation would have been sold to, in many cases, those who really cannot afford them and who would not be in position to make settlement in the event an accident occurred through their recklessness."

Up to Jan. 1 the Auto Dealers Salvage Co. had purchased in its four months of existence 2775 motor cars from dealers and individuals, all of which have either been wrecked and the metals or parts sold or are on hand. An inviolate rule of the board of directors of the Auto Dealers Salvage Co. is that no complete car will be sold from its salvage yard.

The officers of the Auto Dealers Salvage Co. are: George Weber, of the Weber Implement & Auto Co., president; Phil H. Brockman, of the DeLuxe Automobile Co., vice president, and R. C. Frampton of the Hudson-Frampton Motor Car Co.. Frank R. Tate of the Tate Motor Co., and Robert E. Lee, manager of the St. Louis Automobile Dealers Association, directors.

Smalest License Plates.

The world's smallest license plates for automobiles are issued in Alaska. They are only about six inches long and about three inches deep, the lettering being white on a maroon background.

Allen-James New Building Cost $200,000

Chevrolet Dealer's Plant Located at 2300 Olive Street.

The Allen-James Motor Co., well-known Chevrolet dealer, will held the opening of its new sales and service building at 2300 Olive street during the afternoon and evening of Tuesday, Jan. 22, at which time there will be a complete showing of the new Chevrolet six-cylinder car. Every model of the line, including the four commercial jobs, will be on display.

The new building was built especially for the dealer by the Langforth Realty and Investment Co., at a cost of $200,000.

Over-all dimensions of the building are 175 feet on Olive street by 69 feet on Twenty-third street. It is constructed of reinforced concrete skeleton work with terra cotta. The building is three stories high with a slightly terraced effect along the Olive street side. A circular ramp service will be means of elevating the cars from one floor to the next, and will extend from the first floor to the third.

The officers of the Allen-James Motor Co., Terry W. Allen and J. Rush James, are well known to St. Louisans. James has been connected with the automobile industry in St. Louis for the past 17 years, and for the past five years, when the Allen-James Motor Co. was first formed with showrooms in Clayton, has been a Chevrolet dealer. In May, 1928, they moved into new headquarters at 2016 Locust street, formerly occupied by the Orthwein Chevrolet Co. Allen, who is connected with an investment firm, spends much of his time in the conduct of the Chevrolet business.

CHEVROLET DEALER'S NEW PLANT



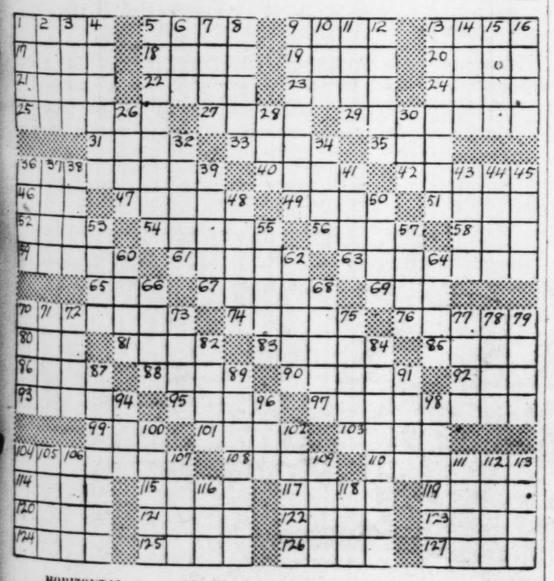
"Question Mark" Used Pennzoil

The three great Wright Whirlwind motors, which enabled the "Question Mark" to make its record-smashing mark of 150 hours in the air, are estimated to have made something over 42,522,000 revolutions in the course of the flight.

"Such an engine test is almost inconceivable to the average motorist," says an official of the Pennzoil Co., which furnished the motor oil used in the flight.

"The average automobile engine running continuously for the same length of time at its peak of power would turn over approximately 28,000,000 times. It would pack a year's average mileage into the short space of less than a week.

Crossword Puzzle



HORIZONTAL

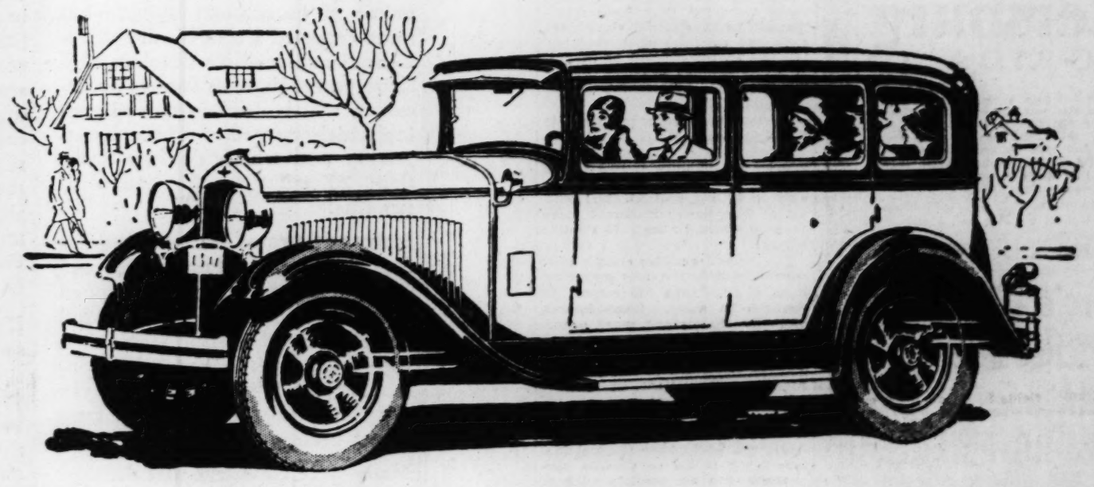
1—Other
5—Brace
9—Culmination
14—Scotchman
15—Large wagons
17—Wander
18—Stumble
20—Melody
21—Revise
22—Paradise
24—Perimeter
25—Dance
26—Meal
27—Demolish
29—Obscure the beauty of
31—Row
32—Part of a camera
33—Hasten
34—Latherly
36—First man
38—Enrich
40—Constellation "the Archer"
41—Descendant
42—Bow
43—Narrow band of cotton
45—Microbe
46—Arm joint
47—Snare
48—Triangle
50—Devoured
51—Kind of chair
53—Hours about
54—Summit
56—Bristle-like parts
57—Before
58—More sunny
61—Fiend
62—Small candle
63—Black
64—Poetic name of Ireland
65—Operated by radiant energy
67—Fervent affection
68—Main entrance
69—Musical instrument
70—Fruit
92—Writing implement
93—Measuring instrument
95—Digits
97—Reflecting light
99—Droop
101—Back of the neck
103—Sodium carbonate
104—Fragment
106—Bombast
110—Well born
114—A jot
115—A lending
117—East Indian trading craft (naut.)
119—Portal
120—Let it stand (printing)
121—Island (poet.)
123—Australian birds
125—One who lies
126—Domesticated
129—Act
130—Indentation
127—Trees

VERTICAL

1—Always
2—Load
3—Clip
4—Landed property
5—Stimulation
6—Five and one-half yards
7—Above
8—Of punishment
9—Cares for
10—Weep
11—Deep mud
12—Era
13—Leaping
14—Harvest
15—Lubricates
16—Story
20—Title of address (pl.)
24—Ocean
30—Recline
32—Wading birds
34—Seasoning
35—One side of a book leaf
37—Any plane surface
38—Sour
39—Somewhat rounded projections
41—Market
43—Woman of station
44—Grin
45—Dampens
48—Having knots
50—Pupil
53—Measure
55—Common liquid
57—Separate
60—Short letter
62—Of the navy
64—Calf meat
66—Saucy
68—Kind of duck
70—Close violently
71—Walk in water
72—Egress
73—Uproar
76—Fruits
77—Church leader
78—Level
79—Lease
82—Midday
83—Collector of birds' eggs
87—Having made and left a will
89—Erudite
91—Bare
94—Rodent
96—Mineral spring
98—Wax luminary
100—Cold
102—Finished
104—Closed hand
105—High tribunal of Rome
106—Separate particular in an account
107—Flower
109—Ponderous volume
111—Labor
112—Rich earth
113—Does wrong
116—Malt liquor
118—Woman of a convent

Answer to today's puzzle is published on another page of this section.

The Greatest Value In Dodge Brothers History



NEW DODGE BROTHERS SIX

inspired by WALTER P. CHRYSLER

THE NEW Dodge Brothers Six marks the farthest advance of Dodge dependability, just as it represents a new and greater attainment of Walter P. Chrysler's genius.

Here in one car are combined all the qualities, distinctions and characteristics so long associated with these two eminent names—Chrysler—and Dodge Brothers.

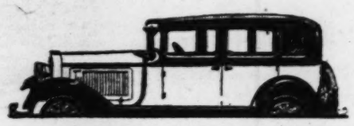
Here in one car is offered more prestige, more ability, and greater dollar-for-dollar value than has ever before been available at or near the price.

Much might be written of this car's new *Mono-piece Body*, its *new* beauty, *new* luxury, and *new* power, as well as the score or more of important engineering betterments it introduces.

But the marrow and substance of it all is summed up in a single sentence:

Walter P. Chrysler inspired the new Dodge Brothers Six; the Great Dodge Brothers organization built it.

In that lies the explanation of this remarkable new car.



Also See
THE NEW DODGE SENIOR
—*largest, handsomest* and *finest* product of Dodge Brothers craftsmanship. It has the enthusiastic spirit of all Chrysler achievement and that sterling dependability which never fails to characterize Dodge Brothers cars.

© 1929—Dodge Brothers Corporation

Associate Dealers:

OSWALT-REICHMANN MOTOR CO.
1250 State St.
East St. Louis, Ill.

J. W. DUGAN
Herculaneum, Mo.

GUNDLACH MOTOR CO.
Columbia, Ill.

BOHN MOTOR CO.
1837 Madison St.
Granite City, Ill.

MILLER MOTOR CO.
Montgomery City, Mo.

TATE MOTOR COMPANY, INC
WASHINGTON AT GARRISON
JEfferson 1241

Associate Dealers:

BANTLE-PAULETTE MOTOR CO.
6701 Olive Street Road
University City

BITZER & SONS
Collinsville, Ill.

BEN KERBER
Waterloo, Ill.

BARKER MOTOR CO.
7486 Manchester Ave.
Maplewood, Mo.

TURNBULL MOTOR CO.
Troy, Mo.

MOTTAZ-MURPHY AUTO CO.
Fulton, Mo.

B-119

TRAVEL AND RESORTS

COMMONWEALTH HOTEL
Homelike Quiet Refined
CHICAGO, ILL.
PINE GROVE AT DIVERSEY PARKWAY
250 spacious, beautifully furnished outside rooms, each with private bath and shower. Direct view of Lincoln Park and Lake Michigan. Enjoy winter sports—ice skating, etc. Excellent transportation. only 15 minutes to loop. Single rooms, $2.50 up. Double rooms, $3.50 up. Special winter weekly, monthly rates.
UNSURPASSED DOLLAR DINNER
Ample Parking Space.
Garage in Connection.

ANNUAL EXPENSE TOUR ALL



THE FAMOUS S.S. CAPE GIRARDEAU
LEAVES Feb. 4th
12-DAY CRUISE
TO NEW ORLEANS & MARDI GRAS
FARE $145 From Cairo, Ill., re. turn to St. Louis. Meals and berth en route; two meals and berth per day while at New Orleans. Exceptional service and superlative cuisine. For illustrated booklet and information, American Express Co., 9th and Locust, or Eagle Packet Co., River and Vine.

TRAVEL AND RESORTS

"AAA" ROAD MAP
WRITE
HOTEL CASA LOMA
Coral Gables - - Miami, Fla

Opens January 15th
For Season 1929
(Until April)
Eastman Hotel
AND BATHS
Hot Springs
National Park Arkansas
500 Rooms European Plans
Golf Tennis
Dancing
O. W. Everett, Gen'l Mgr.

For ideas on investing, see the Business Chance Want columns.



THE WHITE HOUSE
BILOXI, MISS.
ENJOY the mild, bracing winter climate of Biloxi. Come to the White House—a modern, comfortable hotel facing the beautiful Gulf, and adjoining the best 18 hole golf course South. New, fireproof Annex, every room with private bath. Excellent cuisine. Rest; outdoor sports. Write for literature and rates
John T. White, Ass't Mgr.,
Walter E. White, Mgr.
GOLF-FISHING-MOTORING-BOATING

A Winter Vacation Costs Less at



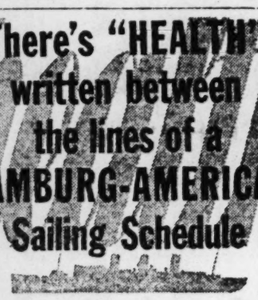
St. Petersburg
FLORIDA

FOR years The Sunshine City has built a reputation for reasonable living costs . . . and this year the cost of a winter vacation in St. Petersburg is surprisingly low. Many people have found that they can enjoy the winter here at no greater expense than to stay at home. And here, for good measure, you have the advantage of wonderful winter weather, warm days, healthful, invigorating sunshine, all kinds of outdoor fun and varied entertainment. Ample accommodations. Come now.
For booklet address B. L. Conant, Chamber of Commerce, St. Petersburg, Florida, or Call at the Ask Mr. Foster Travel Information Office.
THE SUNSHINE CITY



ENGLAND
FRANCE
IRELAND
GERMANY
Next Sailings from New York
S. S. HAMBURG Jan. 19
S. S. ALBERT BALLIN Jan. 26
S. S. CLEVELAND (Cabin Ship) Feb. 2

There's "HEALTH" written between the lines of a HAMBURG-AMERICAN Sailing Schedule



EVERY Hamburg-American sailing means days of rest and recreation, comfortable and luxurious surroundings, invigorating sea breezes that awaken dormant appetites for the delicious Hamburg-American cuisine—in other words, "Health". "Health" is your constant companion "Across the Atlantic"—a companion that goes with you as you leave the ship and makes your leave-taking one of regret.

– PLEASURE CRUISES –

To the West Indies and the Spanish Main
S. S. RELIANCE
From New York
Jan. 24—27 days Feb. 23—27 days
Mar. 27—16 days

To Northern Wonderlands
S. S. RELIANCE
from New York, June 29—
36 days to Iceland, Spitsbergen, Norway and the North Cape.

Mediterranean - Orient
S.S. NEW YORK—70 days—From New York Jan. 31, 1929

Consult our Tourist Dept. for trips everywhere.
HAMBURG-AMERICAN LINE
812 Olive Street St. Louis or Local Steamship Agents.

RATINGS OF G. M. TRUCKS ARE CHANGED

Will No Longer Be Marketed by Tonnage Capacity.

A far-reaching development, affecting the customary method of rating truck capacities, will soon be announced by the General Motors Truck Co., it was announced here yesterday by O. H. Perkins, manager of the St. Louis branch of the company. He indicated to interviewers that an entirely new basis would be established, providing exact knowledge, in advance, as to the most efficient pay-load capacity of any given truck, equipped with any given type of body.

"It will clarify the whole situation a truck buyer faces when he comes to invest in new equipment—and will make possible much higher efficiency in the operation of trucks," Perkins said.

"Exhibitions of the 1929 light duty series of General Motors trucks have already opened, or will open shortly, throughout the country. These trucks, providing marked increased power and performance, are powered by the 1929 Pontiac engine," he continued.

"This Pontiac-powered light duty series will be offered to the public, described, sold, and fully guaranteed on this clean-cut new basis," he said. "There will be models of seven different basic ratings, as established by the modern method to which I refer. With each, information will be accurate in a new degree. Where bodies of comparatively lighter type are used, such as a stake job, pay-load capacity will be relatively greater than for the same model equipped with a heavier body, such as a van job.

"A man will be able to invest in equipment exactly suited to the requirements of his work. He will neither have to buy and operate more 'capacity' than he needs—nor will he have to risk the hidden costs and penalties of overloading. His tire equipment will be of precisely determined capacity, known in advance, to give the utmost mileage-economy."

Outstanding advancements in this light duty series will be increased horsepower without increased tax liability, it was stated, performance being from 10 per cent to 30 per cent greater; with actual horsepower increased more than one-third, in the 1929 Pontiac engine.

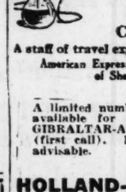
Longer and sturdier chassis have been provided, the new specifications show, with increases of strength in axles, transmissions, propellor shafts; and more generous proportions throughout.

Models so far exhibited show marked smartness in line and finish, and equipment and fittings are unusually complete.

An unusual offer, providing trucks for actual testing on regular work, is a part of the General Motors truck policy to provide purchasers with all possible advance information, it was pointed out. The new rating development will be another step in the same direction.

TRAVEL AND RESORTS.

THE LUXURY CRUISE TO THE Mediterranean
PALESTINE—EGYPT



By the famous S. S. "ROTTERDAM"
8th Cruise Leaving N. Y., Feb. 7, 1929
under the Holland-America Line's own management
71 Days of Delightful Diversion
The height of the season in Egypt and on the Riviera. Easter in Italy.
A most comprehensive program of shore excursions at every port of call included in the cruise fares.
Cost of Cruise $955 up.
A staff of travel experts at your command.
American Express Co. Agents in Charge of Shore Excursions

A limited number of rooms are now available for port-way bookings to GIBRALTAR-ALGIERS and NAPLES (first call). Immediate reservations advisable.

HOLLAND-AMERICA LINE
1003 Locust St., St. Louis
or any authorized Steamship Agent



Fun for Everyone at West Palm Beach

This winter you will find at West Palm Beach a greater range of sport and recreation facilities than ever before—all the old ones and many that are new. The same wonderful surf bathing, golf on six courses . . . hunting, fishing, boating . . . aviation, motoring cycling, automobiling, horseback riding . . . harness racing, Big League baseball . . . tennis, roque, shuffleboard, horseshoes . . . take your choice.
West Palm Beach, rebuilt, bright, colorful, is again ready to receive and entertain you. Excellent accommodations at reasonable rates. Come this winter to America's new historical city. For booklet address F. T. Swinehart, Drawer B-58.
CITY OF WEST PALM BEACH
• FLORIDA •

Give The West Indies Their Due
Sail On A Cunard Cruise

Why not go to the West Indies as the trip deserves? You can visit Nassau, Havana, Port-au-Prince, Kingston, Panama, Curacao, La Guayra, Trinidad, Martinique, Barbados, San Juan, Bermuda. This year the *California* sails on two wonderful 31-day cruises. Comfort and luxury meet you at the top of the gangplank. . . . Cunard decks are as wide and clean as the cafe-lined streets in Havana. . . . Cunard staterooms are as smart and well-equipped as any hotel room in a cosmopolitan resort . . . and by way of making the Caribbean perfect, you will have Cunard transatlantic service in its lazy, turquoise waters. From New York, Jan. 19 and Feb. 23. Rates $300 and up.

Your Local Agent or 1135-37 Olive St., St. Louis

CUNARD-ANCHOR
WEST INDIES CRUISES
Mauretania Mediterranean Cruise February 16th

for Economical Transportation
CHEVROLET

"Beyond all Expectations!"
-say those who have seen the
Outstanding Chevrolet
of Chevrolet History
-a Six in the price range of the four!

The Outstanding Chevrolet of Chevrolet History has now been seen and inspected by millions of people in every section of America — and everywhere it has been hailed as exceeding all expectations.

Many looked forward to finding a motor of exceptional design—but none expected a six-cylinder valve-in-head engine which develops 32% more power than its famous predecessor, which displays correspondingly higher speed and faster acceleration and which delivers *better than 20 miles to the gallon of gasoline.*

Many anticipated seeing numerous factors that contribute to ease and safety of control—but were amazed at such quality car features as full ball-bearing steering mechanism with latest flat-type wheel, foot controlled headlamps and newly designed, quiet, easy-acting four-wheel brakes.

Many were confident that the new Chevrolet would be a comfortable car—but were delightfully surprised to find such outstanding comfort features as adjustable driver's seat in all closed models, fully cushioned seat backs and larger, roomier bodies.

And although everyone expected that Fisher genius would contribute a new note of beauty to the new Chevrolet Six—no one ever dreamed that it would be possible to achieve in any low-priced car elements of beauty, luxury and safety so worthy of direct comparison with the finest and costliest automobiles. Revealing low, sweeping lines and graceful contours, upholstered in rich fabrics that come from the world's foremost looms, and built of hardwood and steel, the new bodies represent an achievement in keeping with Fisher's reputation as world leaders in fine coachwork.

If you have not already made a personal inspection of the new Chevrolet Six, we urge you to do so at your earliest convenience—for not until you have seen and inspected this remarkable car, can you appreciate what the buyer of a low-priced automobile is now entitled to expect for his money. We now have the beautiful new models on display—and you are cordially invited to call and see them.

The Roadster	$525
The Phaeton	$525
The Coupe	$595
The Sedan	$675
The Sport Cabriolet	$695
The COACH	$595
The Convertible Landau	$725
Sedan Delivery	$595
Light Delivery Chassis	$400
1½ Ton Chassis	$545
1½ Ton Chassis with Cab	$650

All prices f. o. b. Flint, Mich.

Read what these leading automobile editors said after seeing and riding in the new Chevrolet Six.

"In appearance, performance and mechanical nicety the new Chevrolet Six presents actual values far beyond its price range."
—HAZEN CONKLIN, *New York World*

"One of the greatest automobiles I have ever seen. In performance, construction and beauty it is phenomenal. Never saw so much car for the money."
—NORTH BIGBEE, *Dallas News*

"The new Chevrolet Six was conclusively demonstrated to me in a convincing ride. The marked improvements and beautiful body designs are the greatest dollar value ever offered."
—J. LEO SUGRUE, *Washington Times*

"The Chevrolet Six brings a new standard of comparison to the low-price field. It is an exceptional value in every respect."
—ROBERT COPELAND
Chicago Herald and Examiner

"Aside from beauty in body lines and attractiveness in finish, the astounding feature of the new Chevrolet Six is its powerful and flexible motor. One will have to go far to equal the high performance of this new Chevrolet in general road and traffic use."
—LEON J. PINKSON
San Francisco Chronicle

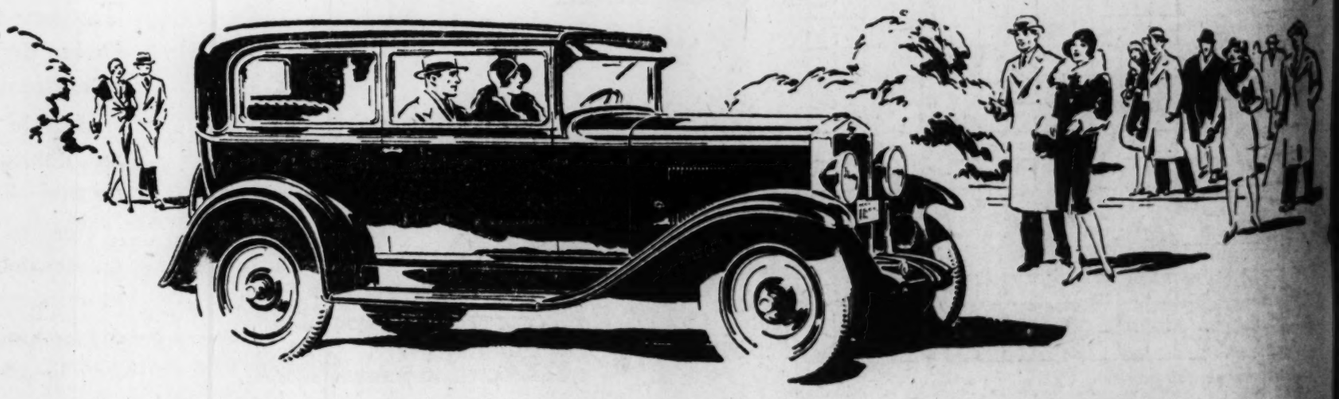
"Introducing new style, beauty and smoothness, the new Chevrolet Six certainly meets the requirements of the most exacting buyer."
—H. M. VAN DEVENDER
Atlanta Constitution

"St. Louis motordom is tremendously enthused over the new Chevrolet Six. Personally I have never seen the public so interested in a new car. The factory should be congratulated on the truly monumental engineering feat it has accomplished."
ROBERT HENRY HALL
St Louis Post-Dispatch

"The new Chevrolet Six is a sensational value. Not only is it a fine Six at the price of a four, but also it is an unusually good looking car."
—HAROLD F. BLANCHARD
Motor, New York

"In speed and acceleration, the new Chevrolet will more than satisfy the average person. In design, Fisher offers costly car appearance. In short, the new car is by far Chevrolet's outstanding achievement."
—EDWARD M. MILLER
Portland Oregonian

"The new Chevrolet Six is a triumph for volume production. The car at its price is one of the greatest achievements ever recorded in the automobile industry. Its beauty is a treat; its riding comfort a new delight and its performance a new sensation."
RAY PRIEST, *Detroit Times*



Come in and See these Sensational New Cars — Now on Display

ST. LOUIS DEALERS:
ALLEN-JAMES MOTOR CO., Olive St. at 23d
BIG FOUR AUTO CO., 2218 S. Jefferson Av.
WARNER MOTOR CO., 5146 Natural Bridge Av.
MacCARTHY CHEVROLET CO., 6320 Delmar Bl., University City
FLINT CHEVROLET CO., 4714 Delmar Bl.
LACKLAND SERVICE CO., INC., Lackland & Woodson Rds., Overland, Mo.
GILLIAM-EPSTEIN CHEVROLET CO., 5929 Easton Av.
GRAVOIS MOTOR CORP., 6820 Gravois Av.
REICHARDT MOTOR CO., Webster Groves, Mo.
NORTH SIDE CHEVROLET CO., 4333 Warne Av.
LONE STAR MOTOR CO., Fenton, Mo.
NEILL CHEVROLET CO., 120 North Kirkwood Rd., Kirkwood, Mo.
J. H. BROWN & SONS CHEV. CO., Hall's Ferry and Chambers Roads
HILMER-BELCHER CHEVROLET CO., 2244 S. Kingshighway Bl.
RELLER CHEVROLET CO., 7239 Manchester Av., Maplewood
SOUTH SIDE CHEVROLET CO., 3645 S. Grand Bl.
WELLS MOTOR CO., 3008 N. Grand Bl.
DEXTER CHEVROLET CO., 6336 S. Grand Bl.
BALLWIN MOTOR CO., Ballwin, Mo.
PATTERSON CHEVROLET CO., Ferguson, Mo.
HARRIS CHEVROLET CO., 7800 Forsythe Bl., Clayton, Mo.
EAST ST. LOUIS DEALER:
STANDARD CHEVROLET CO., 1351 State St., at Veronica

QUALITY AT LOW COST

BOY SCO

BOARDS OF REVIEW TO EXAMINE SCO

New Ruling Made on Awa of Carpentry and Leath craft Badges.

A new ruling requiring th merit badges of carpentry a thercraft be subject to exam by the Boards of Review co ed by the St. Louis Boy Sco ganization has been put into through a decision made b chairmen of the various at a meeting last week. Her scouts desiring to be awarde badges could obtain them f Court of Honor, after passi required tests, without app before a Board of Review, which is conducted in each four districts of the St. Louis cil.

In accordance with the rul scouts who have applicatio these badges on file, or w them before Feb. 7, must at the next board in their d in order to obtain the badges next court.

Considerable misunderstan to the purpose and workings Boards of Review, which w augurated in St. Louis compa ly recently, has occurred amo scouts and scout leaders he cording to William J. Puffe cational director of the local cil. Coincident with the ann ment of the ruling, therefo issued the following statem these bodies:

Review Is Essential.

"Passing all of the tests f vancement to the rank of firs scouts does not completely requirements. At the time a is awarded scouting literatu plains that a scout must be pass all the requirements in ing that have preceded it.

"It is too much to expec the scoutmaster, with all his duties, should conduct a tho review before a scout ca awarded his first-class badg such a review is essential. Board of Review consists of a of men who are thoroughly iar with the subject matter requirements and they lift th sponsibility from the should the scoutmaster.

"Scouting literature also ex that certain of the tests sho given only by qualified exper not by the scoutmaster, unl is also an expert in these subjects. These subjects i first aid, signaling, mapping nature. Most local councils regulations concerning expe aminers in these subjects, and councils require that tests be only to examiners who have fied as such through taking training courses.

Scout Saved Trips.

"In the St. Louis Counc tempting to maintain a high of scouting achievement by ducing the time and effort would be required of a scout he to secure appointments an to specialists for examinatio each subject. The scoutmast examiner appointed by him fo troop gives the scout as tho an examination as it is possib him to give. The Board of view (these special exami meets in one place; the therefore, is saved many trip

"The members of the Boa Review are counselers rather examiners. While it is their to pass upon a scout's qual tions for advancement and t tain uniform practices and p dure, they are many times al correct defects in prepar without hindering the progre a scout. Of course where misunderstanding has result faulty preparation or whe scout has slipped through wi honest effort, he knows or s he shown that he is not entitl advancement honors.

Help to Both.

"The Board of Review is just another "hurdle" for the but is a help to the scoutm and a help to the scout.

"The Board of Review spe that the merit badge su which are subject to review at group of sessions and this a includes every badge that file at headquarters and ones are filled in addition up to the day of review that is possibl fore the week in which di courts of honor meet.

"Expert counselers have p upon the scouts eligible to re these badges and it is not the pose of the Boards of Revie re-examine the scout but mere check on whether an adequat amination was given; to find what difficulties scouts enco in their preparation to place council in a position to re these difficulties insofar as able."

The Boards of Review will as follows: North District—Ja and Feb. 7, Farragut School; District—Jan. 15 and Feb. 5, Fanning School; West Distr Jan. 16 and Feb. 5, Clark Sc Suburban District—Jan. 17 Feb. 6, Webster Groves School; In Overland—Feb. 6, a Overland School.

All reviews begin promptl 7:30 o'clock.

The Courts of Honor for District will be held: North trict—Feb. 11, at Yeatman School; Suburban District— 11, at Webster Groves High Sc South District—Feb. 13, at the souri School for the Blind; District—Feb. 14, at the Blewett Junior High School Charles, Mo.—April 2, St. Ch High School.

BOY SCOUT ACTIVITIES

BOARDS OF REVIEW TO EXAMINE SCOUTS

New Ruling Made on Awarding of Carpentry and Leathercraft Badges.

A new ruling requiring that the merit badges of carpentry and leathercraft be subject to examination by the Boards of Review conducted by the St. Louis Boy Scout organization has been put into effect through a decision made by the chairmen of the various boards at a meeting last week. Heretofore scouts desiring to be awarded these badges could obtain them from a Court of Honor, after passing the required tests, without appearing before a Board of Review, one of which is conducted in each of the four districts of the St. Louis Council.

In accordance with the ruling, all scouts who have applications for these badges on file, or who file them before Feb. 7, must appear at the next board in their district, in order to obtain the badges by the next court.

Considerable misunderstanding as to the purpose and workings of the Boards of Review, which were inaugurated in St. Louis comparatively recently, has occurred among the scouts and scout leaders here, according to William J. Puffer, educational director of the local council. Coincident with the announcement of the ruling, therefore, he issued the following statement on these bodies:

Review Is Essential.

"Passing all of the tests for advancement to the rank of first-class scouts does not completely fill all requirements. At the time a badge is awarded scouting literature explains that a scout must be able to pass all the requirements in scouting that have preceded it.

"It is too much to expect that the scoutmaster, with all his other duties, should conduct a thorough review before a scout can be awarded his first-class badge; yet such a review is essential. The Board of Review consists of a group of men who are thoroughly familiar with the subject matter of the requirements and they lift this responsibility from the shoulders of the scoutmaster.

"Scouting literature also explains that certain of the tests should be given only by qualified experts and not by the scoutmaster, unless he is also an expert in these special subjects. These subjects include first aid, signaling, mapping and nature. Most local councils have regulations concerning expert examiners in these subjects, and many councils require that tests be passed only to examiners who have qualified as such through taking special training courses.

Scout Saved Trips.

"In the St. Louis Council attempting to maintain a high grade of scouting achievement by reducing the time and effort that would be required of a scout were he to secure appointments and go to specialists for examination in each subject. The scoutmaster or examiner appointed by him for the troop gives the scout as thorough an examination as it is possible for him to give. The Board of Review (these special examiners) meets in one place; the scout, therefore, is saved many trips.

"The members of the Board of Review are counselers rather than examiners. While it is their duty to pass upon a scout's qualifications for advancement and maintain uniform practices and procedure, they are many times able to correct defects in preparation without hindering the progress of a scout. Of course where some misunderstanding has resulted in faulty preparation or where a scout has slipped through without honest effort, he knows or should be shown that he is not entitled to advancement honors.

Help to Both.

"The Board of Review is not just another "hurdle" for the scout but is a help to the scoutmaster and a help to the scout.

"The Board of Review specifies that the merit badge subjects which are subject to review at each group of sessions and this always includes every badge that is on file at headquarters and ones that are filled in addition up to the last day of review that is possible before the week in which district courts of honor meet.

"Expert counselers have passed upon the scouts eligible to receive these badges and it is not the purpose of the Boards of Review to re-examine the scout but merely to check on whether an adequate examination was given; to find out what difficulties scouts encounter in their preparation to place the council in a position to remove these difficulties insofar as it is able."

The Boards of Review will meet as follows: North District—Jan. 14 and Feb. 7, Farragut School; South District—Jan. 15 and Feb. 5, Rose Fanning School; West District—Jan. 16 and Feb. 5, Clark School; Suburban District—Jan. 17 and Feb. 6, Webster Groves High School; in Overland—Feb. 6, at the Overland School.

All reviews begin promptly at 7:30 o'clock.

The Courts of Honor for each district will be held: North District—Feb. 11, at Yeatman High School; Suburban District—Feb. 11, at Webster Groves High School; South District—Feb. 13, at the Missouri School for the Blind; West District—Feb. 14, at the Ben Blewett Junior High School; St. Charles, Mo.—April 2, St. Charles High School.

Troop Notes

Headquarters Notes.

A hike for members of the "Elements of Scoutmastership" training course being given by the Boy Scout Council will be held under the direction of Prof. Charles F. Smith of Columbia University, Jan. 26. The hike which will be counted as the tenth meeting of the course, will occupy both afternoon and evening.

While intended primarily for members of the training course, the hike is open to any scout leader in the city, particularly those who may need attendance at a hike to be credited on any other course they have taken. Patrol methods are to be stressed by Prof. Smith.

The Leaders' Handicraft Center, located in the Missouri Theater Building, reopened last week after being closed during the holiday season. "Skipper" Thompson, Ranger Camp director, is again in charge, and is conducting groups in leathercraft, woodcraft, woodcraft, whittling, beadwork and silvercraft.

The center is open to any scoutmaster, assistant scoutmaster, junior assistant scoutmaster, senior patrol leader, or patrol leader who obtains a permit from local headquarters.

The ninth meeting of the Leaders' Training Course will be held tomorrow evening, each of the three groups into which it is divided assembling at a different place. The First Aid Course will meet in Capt. John Hall's classroom at the Washington University School of Medicine; the Elementary Course will meet at the Michael School, and the Advanced Course will meet at the Stix School.

Thirty new recruits were added to the ranks of St. Louis Scouting last week:

Suburban District — Webster Groves 14, John Phemister and Sam Bowring; Webster Groves 3, T. L. Wright and O. E. Reynolds; Kirkwood 1, Robert Nicholas.

West District—Troop 49, Tommy Previtt; 23, John Baird, Ray Reinagel, Pat Sullivan, Elmer Anderson, Albert Morrman, James M. Hall and Edwin Wood; 137, Gerald Burlingame, Leslie Paton, Eugene Doston, Herbert Carlic, Herbert Schmitt and Leonard Bellman.

North District—Troop 203, Robert Smith and Leroy Woodson; 170, Clifton Jordon.

South District—Troop 178, James Zakria; 224, Lemoines Stark, Robert and Donald Wayne, Weslie Ditto, Moderall Kester and William McMillan.

North District.

A specialization meeting on compass work, including instruction by Scoutmaster Simons and a patrol contest for proficiency in compass use, was held at the last meeting of Troop 3 of the Grace Holy Cross Church. The Bob White patrol proved most proficient in the contest, with the Wolves second. As a result of the competition, the Bob Writes have been challenged by the Beavers to a contest in bandaging, to be conducted at the next meeting. A recreational period, during which games employing the compass were played, was concluded by the presentation to the troop of a large compass made by the Bob Whites.

Although organized but a few weeks, Troop 148, Hyde Park Congregational Church, has grown until it now has a full complement of 32 members. Scoutmaster Stohlman has announced that the troop is planning to erect a structure in the pioneering event at the Scout Circus.

Troop 19 of the Blair Howard School held a joint meeting and holiday party with the Blair Howard Patrons' Association last week. The program included numbers by Shay's string band, vocal selections, recitations and an impersonator. A patrol flag and individual bars were awarded by Troop Committee Chairman Deffendall to members of Patrol Leader Robert Schber's patrol, which won a recently concluded interpatrol contest. Awards also were made to Scouts for regular attendance over one, two and three year periods. These awards were presented by Troop Inspector A. T. Ruff.

A hike to Creve Coeur was taken by Troop 42 of the Zion Evangelical Lutheran Church last Sunday. The hike was attended by a large percentage of the membership. Although intended primarily for a recreational trip, one Scout passed all his second-class tests. A merit contest is being inaugurated in the troop by Scoutmaster Muldner, after a lapse in this type of contest for two years.

Scout Ernst Grote won first place in the last quarter of an interpatrol contest conducted by Troop 206, of the Ames School. The contest as a whole was won by the Tiger Patrol. Awards were made at an open meeting, to which parents and friends were invited, held at the Ames School last week. Field Executive L. L. Hotchkiss and Deputy Commissioner J. P. Simons were guests of honor.

The drum and bugle corps of the troop, directed by Assistant Scoutmaster George Tubessing, broadcast from radio station KMOX recently.

West District.

A new troop newspaper, Troop Static, is being published in St. Louis, by Troop 26, of the Delmar Baptist Church. The project is a more ambitious project than most troop newspapers, consisting of four mimeographed pages containing news of interest to scouts and their parents of local activities, church doings and troop progress. Troop Static is edited by Scout B. D. Moss Jr., Scout Bob Lawrence is business manager and Scout Truett McSpadden is patrol editor.

A talk on the Boy Scout movement in China was given by Dr. W. Heimburger, professor of medicine at the University of Shanghai, as an unexpected addition to the meeting program of Troop 90, of the Temple Shaare Emeth, last week. Dr. Heimburger also told of the present-day Chinese mode of life. An invitation was given the doctor to attend a fathers' and sons' meeting to be held in the near future. Rabbi Louis Witt, of the troop committee, who is moving to Dayton, O., also was a guest at the meeting. His son, Myron Witt, who has been in the troop six years, was presented a Boy Scout statuette and a pearl-handled scout knife.

A New Year's party was given Troop 98, of St. Roch's Church, by Scoutmaster Dr. F. H. Staley at the troop's last meeting. A program of games, entertainment and gifts was held. Every member of the troop was present.

SOUTH DISTRICT.

Eight new scouts were introduced to the members and parents of Troop 166 of the George Dewey School at the troop's annual holiday party, held at the school last week. The party was attended by every member of the troop, and nearly all the parents. Each patrol presented a short sketch as part of the entertainment. The John Paul Jones patrol gave "A meeting of the Smokeville Literary and Debating Society;" the Oliver Hazard Perry Patrol dramatized "An Evening in Crogan's Boarding House," and the Stephen Decatur Patrol presented "Three Weary Wanderers."

The automatic bird-feeding station maintained in Forest Park by the troop was refilled last week, just prior to the snowstorm. It will be refilled frequently during the winter, as fast as it is emptied by the birds.

Troop 178 of the Scruggs School is planning to hold an ice-skating party, to which parents and friends of the troop have been invited, as a welcome to Eddie Peabody, who has been made assitant scoutmaster of the troop. Peabody, who is master of ceremonies at a local theater, is one of the few international scouts in St. Louis, as he still holds membership in a troop in British Columbia.

CATHOLIC BOY SCOUTS' RALLY

Annual Meeting Will Be Held Feb. 3 at New Cathedral.

The annual rally of St. Louis boy scouts affiliated with Catholic institutions will be held at the New Cathedral at 4 o'clock the afternoon of February 3. Thirty-two Catholic troops will participate in the rally, which will be preceded by a parade of scouts from Lindell and Kingshighway boulevards to the Cathedral.

At the Cathedral, the scouts will be addressed by Archbishop Glennon. The rally will close with the benediction of the Most Blessed Sacrament. All Catholic boys who are scouts have been invited to attend, no matter what troop they belong to.

McCHROME
Chromium Plate
The Nickeled Parts on Your
MODEL "A" FORD
Ask Your Ford Dealer for Prices.
Insist on McCHROME

Announcing

CHRYSLER MOTORS

PUBLIC SERVICE

• • •

A great group of cars covering all markets, all issuing from the same personal source, and all built in one great group of factories

CHRYSLER "75" · CHRYSLER IMPERIAL · CHRYSLER "65"
DODGE BROTHERS SENIOR · DODGE BROTHERS SIX
DE SOTO SIX · PLYMOUTH
DODGE BROTHERS TRUCKS, MOTOR COACHES *and* BUSES
FARGO TRUCKS *and* COMMERCIAL CARS

• • •



THE great group of manufacturing properties under our personal direction is hereafter to be known as Chrysler Motors.

We feel that the one and only justification for a grouping of motor car properties is to render a *better public service.*

Chrysler Motors is already accomplishing mutual efficiency and savings which are giving new benefits to the buyer of individual and commercial transportation in quality, service and economy. That is its sole purpose.

All of the products of Chrysler Motors are manufactured in one great group of plants and therein, we believe, rest the economic possibilities for overhead reduction, conservation of facilities and the application to all units of a common policy of engineering, purchasing and quality manufacturing.

Chrysler Motors' manufacturing facilities and financial resources are so vast and its combined distributing outlets so numerous that every price class in every country in the world is supplied with a Chrysler Motors product—*and each the finest in its class.*

Each of these products partakes of the advantages accruing to all the others, the cardinal principle of the grouping of these properties being the one thought—to benefit the buyer by a uniform basic quality and an enviable standard of value in every price field.

In the precise form in which it is operated, Chrysler Motors represents a new economic force in the industry because, while preserving a complete separate identity in the products and their distribution, it welds together the advantages resulting from the common policy of engineering, purchasing, manufacturing and financing under one personal head.

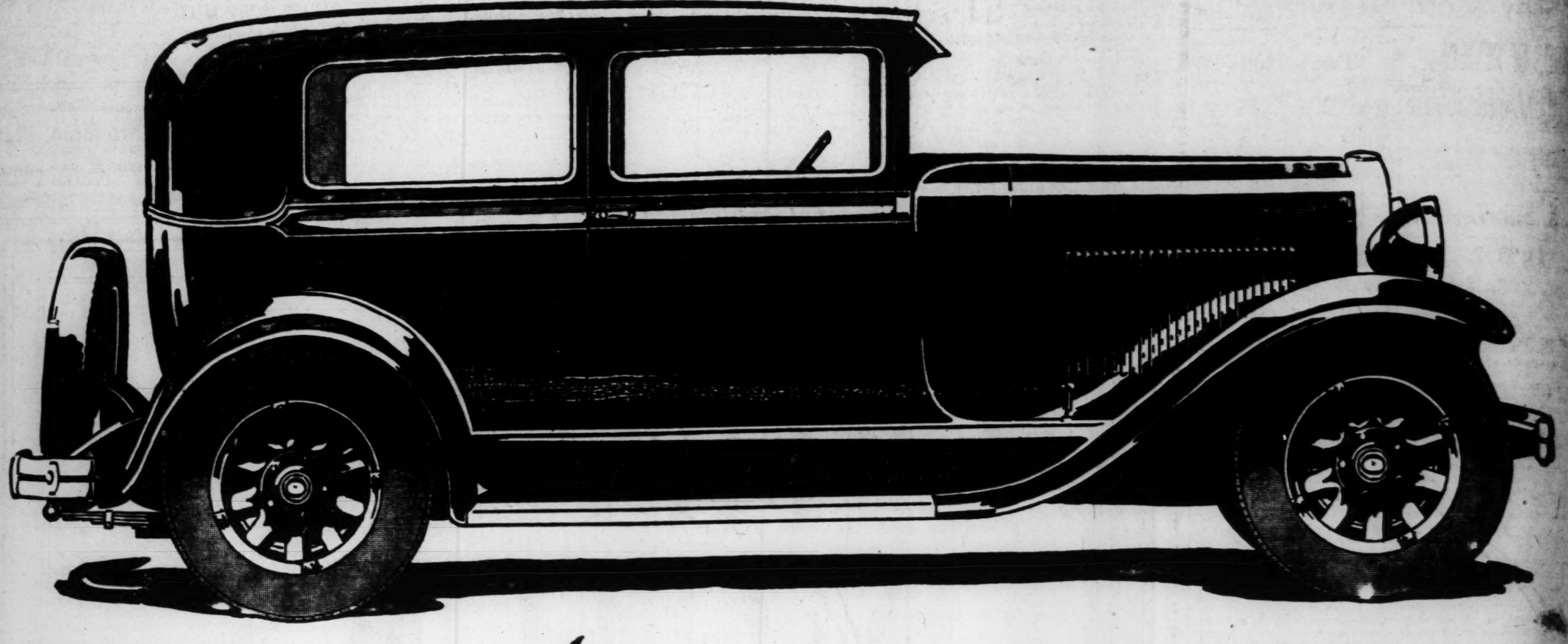
Thus, a quality manufacturing ideal is made practical for the first time in the history of the motor car industry.

Thus, a series of gigantic operations is made absolutely one—in research and engineering skill, in buying, in basic materials, in mutual processes and practices, in time and money-saving machinery.

A great group of cars; all branches on the same tree and all growing out of the Chrysler root principle of standardized quality, originated and first applied by Chrysler—a principle which inevitably lifts both quality and value—each car contributing and sharing the manufacturing efficiencies of all the rest.

Chrysler Motors is the practical culmination of a long-cherished ambition which operates as an absolute guarantee of unapproached value to every motorist who buys a Chrysler-built product.

W. P. Chrysler



Announcing OLDSMOBILE FOR 1929

Now-finer than ever, but at a new Lower Price

Oldsmobile now offers new engineering advancements that increase performance and dependability—new style refinements that result in even more vivid beauty and even more complete luxury . . . all at a substantial reduction in price!

Twelve months ago, when the new Oldsmobile Six was introduced, engineers and critics pronounced it "two years ahead." And their predictions have been confirmed. No other car in Oldsmobile's field has even approached it in appearance, performance, or luxury of appointment. Yet Oldsmobile has made definite advances in all these qualities.

Last year, Oldsmobile's unprecedented value brought unprecedented acceptance from motor car buyers. Oldsmobile has used the savings effected by this tremendous volume to give buyers even more for their money—by building a finer car at a lower price.

It has long been Oldsmobile's aim to build a car for the American family that, at moderate cost, gratifies their finer tastes, as well as satisfies their every need. This purpose has been accomplished, more fully than ever before, in the car Oldsmobile now presents to the public at new, lower prices.

The fundamentals of Oldsmobile design have not been radically changed. It is the fine car that has already proved itself by millions of miles of dependable service in the hands of thousands of owners . . . but with added refinements.

Oldsmobile's big high-compression engine now delivers 62 horsepower. The piston-pins are now pressure lubricated—an engineering feature heretofore characteristic of high-priced cars. And this is typical of the fine-car standards which have been maintained throughout the design and manufacture of this finer Oldsmobile for 1929.

Interiors have been made more luxurious. Upholsteries are richer and more costly. Seat-cushions are now deeper and softer. Further, Oldsmobile has the wonderful new Fisher adjustable front seat, which may be moved instantly forward or backward to the exact position desired, simply by turning the seat-regulator. This feature, together with Oldsmobile's adjustable steering wheel, provides a new order of comfort for the driver.

Style touches include headlamps of new design mounted on chromium-plated standards, a new cadet-type visor, and an unusual selection of voguish new exterior color combinations.

NEW LOWER PRICE
TWO DOOR SEDAN
$875
F. O. B. LANSING
SPARE TIRE AND BUMPERS EXTRA

Come and see this finer Oldsmobile. It is the product of one of the industry's pioneer manufacturers, backed by the vast resources of General Motors. And it offers a combination of beauty, luxury, comfort, performance and value which simply cannot be matched at Oldsmobile's new lower price.

OLDSMOBILE
PRODUCT OF GENERAL MOTORS

AUTHORIZED DEALERS:

GREBE MOTOR CO.
1645 S. Grand St. Louis, Mo.

TUCKER MOTOR CO.
3657 Gravois Ave. St. Louis, Mo.

LAMBERT-GRAVES MOTOR CO.
2233 Locust St. St. Louis, Mo.

IGOU MOTORS, Inc.
2922 N. Grand Boul. St. Louis, Mo.

De VOY-REINHEIMER MOTOR CO.
3745 Page Boul. St. Louis, Mo.

LAMBERT-GRAVES MOTOR CO.
4035 Lindell Boul. St. Louis, Mo.

KINGCHESTER MOTOR CO.
4576 Manchester Ave. St. Louis, Mo.

LARNER MOTOR CAR CO.
5180 Delmar Boul. St. Louis, Mo.

MAUER MOTOR SALES CO.
321-23 E. Broadway Alton, Ill.

MAURER MOTOR CO.
1013 St. Louis Ave. E. St. Louis, Ill.

JERRY MUELLER MOTOR CO.
3800 Olive Street Road St. Louis, Mo.

DELMAR MOTOR CO.
1928-30 Edison Ave. Granite City, Ill.

OLDS MOTOR WORKS, ST. LOUIS WHOLESALE BRANCH, LOCUST AT 23D

SEE YOUR NEIGHBORHOOD DEALER



PART SIX.

U. S. Supreme To Write In De

Ruling That I. C. C Consideration to Probably All T

By CH
Chief Washington Co

THERE are several diffe Supreme Court can de valuation case, which fi clusion of oral arguments la

It is possible for the cou decide the case on a minor and thereby avoid a pronou ment on the great issue inv —the question, namely, of railroad properties should valued for rate-making purp

It is possible for the cou say that this valuation shoul based on the "prudent in ment" in the railroads. years ago, in his notable sepa opinion in the Southwestern Telephone case, which also c up to the court from Miss Justic Brandeis urged the a cation of the "prudent in ment" theory to public utility uation. The time had come said, for the court to disre the old rule of Smyth vs. A under which great confusion arisen, and to lay down a rule definitely establishing a base and the measure of fair in return. Justice Brandeis joined in this opinion by his low liberal, Justice Holmes. court has not heeded the ad in subsequent decisions, no there any likelihood that it wil so in the O'Fallon case.

What the Railways Ask For.

It is possible for the co taking a position at the oppo extreme from that of Jus Brandeis, to say that railr property should be valued at cost of reproduction. That court will do this is quite as probable as that it will accept "prudent investment" theory. though the court in the Sou western Bell and the Indiana lis Water Company cases l heavy stress on the cost of rep duction as an element of value rate-making purposes, it has n er said that cost of reproduct should be the sole element. W did the railroads in the O'Fal case argue for the general est lishment of such a principle.

They asked in effect in t particular case, that the repla ment yardstick be used in det mining value. Citing the Indi apolis Water case and the Sou ern Pacific case, where "the c cumstances were such that it w held that dominant weight m be given to reproduction cost the railroads contended throu their attorneys that the O'Fal case fell within the same descr tion. "This is such a case," th said, "because there are no oth relevant facts and circumstan to justify the rejection of repla ment costs as that fair measu of value of the physical elemen of property which it was tak and held to be in the McCar (the Indianapolis Water) case

Ten Billions Difference.

Now as has been pointed o between this theory of valuati if applied to the railroads ge erally, and the theory given effe by the Interstate Commerce Co mission in the O'Fallon case, the is a difference of at least $1 000,000,000.

For present purposes, the poi is, that even in advancing the pa ticular O'Fallon claim, the ra roads proceeded warily. The argument when analyzed as fo lows: Attorney-General Wicke sham of Government counse pointed out in a searching bri case down to the claim that th Interstate Commerce Commissio erred when it refused to fix th value of the carrier's property a the cost of reproduction. Bu they did not claim in terms tha reproduction cost should ha been the sole test. That wou have been putting too great a strain upon even the decision o the court in the Indianapolis W case.

What they claimed was th

ST. LOUIS POST-DISPATCH

EDITORIAL SECTION

SPECIAL CONTRIBUTIONS

PART SIX. ST. LOUIS, SUNDAY MORNING, JANUARY 13, 1929 PAGES 1—10B

U. S. Supreme Court Unlikely To Write Valuation Formula In Deciding O'Fallon Case

Ruling That I. C. C. Did or Did Not Give Due Consideration to All Elements of Value Probably All That Can Be Expected.

By CHARLES G. ROSS,
Chief Washington Correspondent of the Post-Dispatch.
WASHINGTON, Jan. 12.

THERE are several different ways in which the United States Supreme Court can decide the St. Louis & O'Fallon railway valuation case, which it took under advisement after the conclusion of oral arguments last week.

It is possible for the court to decide the case on a minor issue and thereby avoid a pronouncement on the great issue involved—the question, namely, of how railroad properties should be valued for rate-making purposes.

It is possible for the court to say that this valuation should be based on the "prudent investment" in the railroads. Five years ago, in his notable separate opinion in the Southwestern Bell Telephone case, which also came up to the court from Missouri, Justice Brandeis urged the application of the "prudent investment" theory to public utility valuation. The time had come, he said, for the court to disregard the old rule of Smyth vs. Ames, under which great confusion had arisen, and to lay down a new rule definitely establishing a rate base and the measure of fairness in return. Justice Brandeis was joined in this opinion by his fellow liberal, Justice Holmes. The court has not heeded the advice in subsequent decisions, nor is there any likelihood that it will do so in the O'Fallon case.

What the Railways Ask For.

It is possible for the court, taking a position at the opposite extreme from that of Justice Brandeis, to say that railroad property should be valued at the cost of reproduction. That the court will do this is quite as improbable as that it will accept the "prudent investment" theory. Although the court in the Southwestern Bell and the Indianapolis Water Company cases laid heavy stress on the cost of reproduction as an element of value for rate-making purposes, it has never said that cost of reproduction should be the sole element. Nor did the railroads in the O'Fallon case argue for the general establishment of such a principle.

They asked in effect in this particular case, that the replacement yardstick be used in determining value. Citing the Indianapolis Water case and the Southern Pacific case, where "the circumstances were such that it was held that dominant weight must be given to reproduction costs," the railroads contended through their attorneys that the O'Fallon case fell within the same description. "This is such a case," they said, "because there are no other relevant facts and circumstances to justify the rejection of replacement costs as that fair measure of value of the physical elements of property which it was taken and held to be in the McCardle (the Indianapolis Water) case."

Ten Billions Difference.

Now as has been pointed out between this theory of valuation, if applied to the railroads generally, and the theory given effect by the Interstate Commerce Commission in the O'Fallon case, there is a difference of at least $10,000,000,000.

For present purposes, the point is, that even in advancing the particular O'Fallon claim, the railroads proceeded warily. Their argument when analyzed as former Attorney-General Wickersham of Government counsel pointed out in a searching brief, came down to the claim that the Interstate Commerce Commission erred when it refused to fix the value of the carrier's property at the cost of reproduction. But they did not claim in terms that reproduction cost should have been the sole test. That would have been putting too great a strain upon even the decision of the court in the Indianapolis Water case.

What they claimed was that the Interstate Commerce Commission in fixing the value of the major portion of the O'Fallon's property on the basis of 1914 price levels, did not give due weight to the rise in prices after that time. In omitting to do this, the railroads claimed, the Commission violated "the law of the land," specifically the 30-year-old rule of Smyth vs. Ames, which named "the present as compared with the original cost of construction" as one of several elements to be "given such weight as may be just and right in each case."

In their brief the carriers said: "This court has never held that value and cost of reproduction, less depreciation, if any, are synonimous. Appellants do not so contend ..... It is, however, a relevant fact to which due consideration must be given. In the majority of cases decided by this court, it is of all relevant facts that which has been accorded the greatest weight."

Pitfalls of Reproduction New.

The truth is that the railroads are unwilling to push the reproduction cost theory to its logical conclusion. If the theory were put into effect and given judicial sanction, then there would have to be, as the Interstate Commerce Commission has graphically pointed out, a revaluation of railroad properties with every marked change in general price levels. Railroad securities, now stabilized, would become highly speculative. In times of falling commodity prices, the effect of the doctrine on the railroads would be disastrous.

The railroads see this, just as they see that the application of the doctrine under present conditions would result in valuations so high that their own enlightened self-interest would prevent them from making corresponding rate increases. The weakness of the reproduction cost theory, both in law and in economics, is revealed in the fact that the railroads' contention in the O'Fallon case has been steadily whittled down throughout the proceedings before the Commission and the courts, until it now stands at the relatively mild claim that reproduction cost is "a relevant fact to which due consideration must be given."

A Fantastic Total.

Frederick H. Wood, for the railroads, presented the O'Fallon company's side of the pending case in masterful fashion. But he left himself wide open to an attack by his equally shrewd opponent, Walter L. Fisher, special Government counsel, when he conceded that the Commission, in valuing the O'Fallon for 1920, could not have been expected to take the excessive reproduction cost figures of that year. It had been shown that a valuation of all the railroads on the basis of 1920 costs would have resulted in raising the figure from the Commission's rate base of $18,950,000,000 to the fantastic amount of over $41 000,000,000. The railroad attorney would have stopped some billions short of that figure.

His admission was tantamount to saying that the reproduction cost theory is grounded on expediency; that it cannot, in justice either to the railroads or the public, be given a fixed and general application. If any further proof of this is required, it may be found in the fact that when the theory was first brought forward, in the case of Smyth vs. Ames, it was urged on behalf of the public, while the railroads contended

Continued On Page 3B.

Around the World Without Stop Is Next Aim of Army Aviators

With Feasibility of Refueling a Plane in Flight Solved by the Question Mark, Experts Now Await Only an Improved 3000-Hour Motor and Multi-Engined Planes—Attempt Will Be Made in Three to Five Years, Heads of Aviation Departments Say.

By RAYMOND P. BRANDT,
A Staff Correspondent of the Post-Dispatch.
WASHINGTON, Jan. 12.

THE dream of all aviators, a non-stop flight around the world, will soon be a reality. The 150-hour continuous flight of the Army airplane Question Mark proved the practicability of refueling in the air and the only matter now in doubt is when such an attempt shall be made. Competent observers in the Army Air Service state that the effort certainly will be successful within the next three to five years.

Major General James E. Fechet, chief of the Army Air Service, is enthusiastic over the possibilities of refueled flights and believes that new fields have been opened to aviation by the Question Mark's flight.

"The successful fueling experiments mark the beginning of a new epoch in flying," Gen. Fechet said, "the California flight was the first of a series the Army Air Service will conduct. A successful non-stop flight around the world will be made within five years. I believe we shall see it within the next three.

"While the army has no definine plans for an around the world flight, nevertheless our experiments will prove that such a flight is possible. If a commercial company attempted it, the army would be glad to co-operate. I am sure that the navy would also offer its help."

300-Hour Flight Over Land the Next Test.

Obviously, only one other step is yet to be taken—a 300-hour sustained experimental flight over land. With refueling an accomplished fact, Army aviators believe such a fortnight flight will be made in the near future. After a successful 300-hour flight, circumnavigation of the globe in one hop will be only a matter of organization, Army officials say.

"Around the world in 10 days" will be the slogan. This will beat the record made last June by John Henry Mears and Capt. C. B. D. Collyer when they made the trip in 23 days, 15 hours, 21 minutes and 3 seconds, by using automobiles, trains, steamships and airplanes. Until the Mears-Collyer trip, the record was held by the moon.

Ten days is the time goal set by aviators on the ground that whether the proposed route is southern or northern it would be approximately 25,000 miles. If the planes flew 100 miles an hour, the trip would take 250 hours or almost 10 and 11-2 days. It is thought, however, that by the time the trip is made airplanes will be so greatly improved that they will average more than 100 miles an hour. This would bring the flying time to approximately 240 hours or 10 days. The Question Mark flew 11,000 miles at an average speed of 70 miles an hour

The actual flying time of Capt Lowell Smith and his colleagues when they took the Army planes around the world in 1924 was 16 days, 14 hours and 28 minutes for a distance of 27,553 miles. Smith estimated that of this distance 1450 miles was wasted through the necessity of keeping in touch with one another and that otherwise the Army flyers would have been in the air 265 hours and 11 minutes for a distance of 26,103 miles. The flyers, however, were 175 days making the trip.

First Refueling in Air Successfully Done in 1922.

To Capt. Smith goes the credit for having thought of the refueling plan, although it was not used during the 1924 flight. In 1922 he and Lieut. Paul Richter made the first exchange of fuel in the air at one of the west coast flying fields. At that time Smith remained aloft 37 hours. The Smith plan was revived last November by Major Spatz and his fellow airmen at Bolling Field, where four short contacts were made with refueling planes. These contacts being successful, Spatz took his crew to California where they made the record of 150 hours, 40 minutes and 15 seconds for sustained flight. Until that time the record had been held by the French dirigible Dixmude which remained aloft 118 hours.

When Spatz alighted at Metropolitan Air Field after establishing the new record, he said: "Refueling was one of the simplest phases of the flight."

Air men all over the world acclaim the Question Mark's flight as the beginning of a new era in aviation. Immediately after completion of the flight, Rear Admiral William A. Moffett, chief of the Bureau of Aeronautics of the Navy, said that a non-stop flight around the globe was "well within the realms of possibility." Since then, Col. Arthur Goebel, winner of the Dole flight to Hawaii, and the Paris office of the Fokker Airplane firm, have announced that plans were being made for attempts next summer and fall.

Moffett naturally looked at the proposed flight from the naval point of view and emphasized how the Navy's aircraft carriers, the Lexington, Saratoga and the Langley, could aid in the flight.

Suggests Use of Ships for Refueling at Sea.

After pointing out that refueling airplanes could easily be stationed every 1000 miles on land, he said:

"This leaves us with many thousands of ocean miles to cover. Along the surface of the sea, airplane carriers might be strung out a thousand miles apart. Refueling planes might take off from their decks, make contact with the non-stop plane, deliver gasoline and oil and return to the safe harborage of the carriers' decks.

"Radio direction finders and all the modern aids to navigation such as used in the flights of the Southern Cross to Australia would, of course, be necessary. These devices are rapidly becoming more perfect.

"It seems, of course, somewhat fabulous to think of an exploit of this sort. But the flight of the Question Mark stirs the imagination deeply and creates new standards against which to range our ambitions."

Air officials here, while they say they have made no definite plans for a non-stop flight around the world, have considerable data on the problems that would be confronted on such a trip. Like Spatz, they believe that refueling is so simple a matter that they can now devote their attention to the other problems.

First, there is the question of building motors that will run 300 hours under flight conditions without stopping. The motors of the Question Mark, officers say, were as nearly perfect as inspection could make them. Nevertheless two failed to function properly toward the end of the flight.

The three Wright whirlwind motors that powered the Fokker plane will be subjected to a rigorous "post mortem" during the next few months. One of the objects of the Question Mark's flight was to ascertain the effect of continuous running under flight conditions. One officer here pointed out that airplane motors have been run to destruction by Army experimenters and scientists at the Bureau of Standards but not under conditions similar to those of actual flight. Improvements are constantly made on airplane motors and officials think that reliable 300-hour motors will soon be commonplace.

Yet a 300-hour motor is not absolutely essential to 10-day non-stop flight, these officers explain. It is known that if a motor is given a rest—metal suffers from fatigue the same as animals—it will run much longer than if it is operated continuously.

With refueling an accomplished fact, it will be possible to have multi-motored planes in which one series of motors will keep the plane going forward while the other set or sets are resting.

Weight Bugaboo Routed by Question Mark's Feat.

Heretofore weight has been the constant bugaboo of the aviator. Motors and planes being what they are, only a limited amount of fuel could be taken aboard. For that reason a single-motored plane could stay aloft as long as a multi-motored ship—perhaps longer. As a matter of fact, most of the endurance records were made by single-motored planes.

Refueling routs the bugaboo and definitely gives the multi-motored plane the advantage for continuous flight. Now the multi-motored plane can take off with a comparatively light load, or with several relief pilots in lieu of excessive fuel, and be refueled whenever necessary. If one motor or set of motors gives out, there are others to sustain the flight. In a single-motored plane, the operations are limited by the endurance of the one motor.

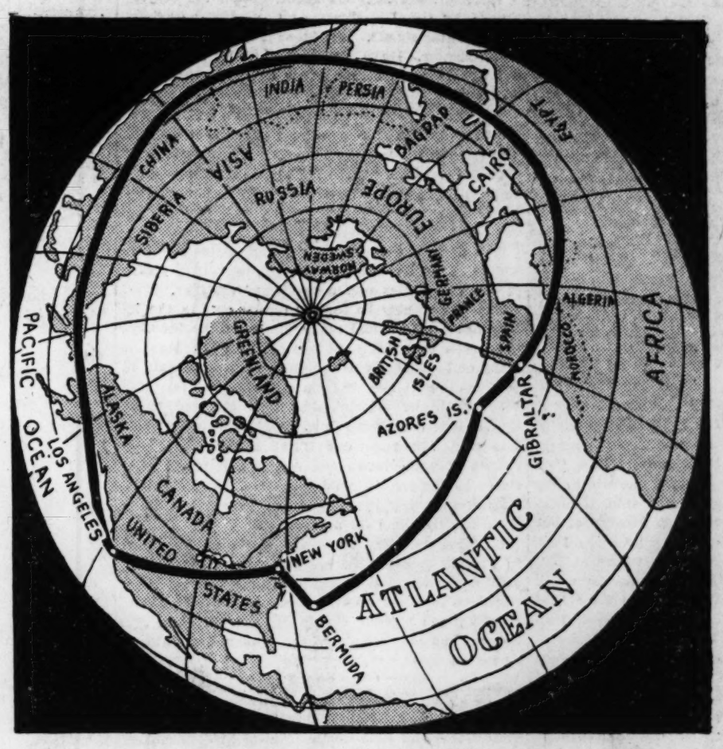
The Germans are already experimenting with a 12-motored seaplane, made by Dornier-Wall, in which one set of six motors pulls the plane and the other set pushes. Commenting on this plane, an officer said:

"It is easily conceivable that a plane of this type could stay aloft for 10 days. With refueling, one set of motors could sustain the flight for 100 hours and then be rested while the other set did the work. If the first set developed trouble, such as worn spark plugs, replacements could be made during the flight. By resting the engines the duration of the flight would be immeasurably lengthened."

Another problem besetting long distance flights, particularly over the water, is that of accurate navigation. The improvements of the radio beacon and the induction compass, however, have lessened the danger of getting off a charted course.

The tentative route proposed by the Fokker Company started at Paris and called for refueling planes at Aleppo in Syria, Karachi and Calcutta, in India, Hong Kong, China, Vladivostok, Petropaviosk and Kamchatka, Russia, and a flight across Canada from Prince Rupert or Vancouver to St. John's, N. F., with a refueling plane at Winnipeg.

Army officers here think the cost of organizing an around-the-world flight of an adequate scale of co-operation is almost prohibitive to a private company or an individual.



A POSSIBLE route for non-stop flight around the world in an airplane, to avoid long ocean hops. If ocean route is decided upon, officers expect to have airplane carriers stationed at necessary points to be used in refueling operations.

Briton Finds Cow-Town Days And Wild West Only a Memory To Kansas City and Denver

Conventions, Autos and Sky Scrapers Seen by Visiting Journalist Where Buffalo and Plainsmen Roamed.

UNDER the heading, "The Heart of America: Modern Townships of the Prairie States," Collinson Owen of the Daily Telegraph (London) wrote as follows of his visit to Kansas City and Denver as a member of the party of British journalists which recently toured the United States as guests of the Carnegie Foundation for International Peace:

THE train jerks to a stop which finally brings me out of that condition of morning torpor which for some of us is the normal slow transition between sleeping and awaking. I pull up the blind, look out, and am thrilled into utter wakefulness.

I am looking at nothing more extraordinary than a small station shack. But on it in large letters are the words "Kit Carson." Smaller lettering informs me that Kansas City is more than 600 miles behind, that Denver is 150 miles ahead, and that the altitude is something over 5000 feet. Kit Carson, one of the old names of boyhood, perhaps second only to Buffalo Bill!

This tiny township is named after the great plainsman. Here are the plains where once buffalo roamed. There is barbed wire to be seen now. Here, for all I know, is the only monument to one of those men who helped to make America that never dreamed of the radio, baseball, or big business; an America that had its bad men, but was innocent of gunmen.

A tiny place Kit Carson; a few shacks, a telegraph office, and a store, but also a filling station and a garage. Tracks run off over the khaki-colored earth to the near horizon, leading to God knows where. There is nothing to be seen but Kit Carson. The short grass bends before an energetic wind, which I feel by the general pinched look of things is also a bitter wind.

Sees Autos Everywhere.

There are perhaps a dozen motor cars to be seen. But one almost ceases to notice motor cars in America. They swarm in the big places and spill over into the little ones. They are like feet, everywhere, and just about as noticeable; some beautiful and glittering, others very badly in need of a shine.

We jerk out of Kit Carson and roll across the prairie. A quite good road runs alongside the railway track. Here and there we pass motor cars on it. Some of them are sedans (or, as England would say, saloons), and inside them they have cigar lighters. Kit Carson, with his long rifle, never thought of these things.

Still in pajamas, I think over what I saw in Kansas City which the night has left over 600 miles away. I was very tired when I left there and have had as good a sleep in a train as a man could hope to have.

What would one expect to find in Kansas City? I had not the slightest idea. I visited it in company with an Anglo-American who knew it as a cow town over 40 years ago, and had never seen it since. With him it was something of a sentimental journey, but he had no more idea of what he was going to see than I had. He was even more surprised when we did get there.

From Cows to Conventions.

No longer a cow town, but a very thriving, modern city, with a population in and around it of over 600,000. Kansas City has 13,169 hotel rooms, 8922 of which are provided with a bath. (This is mentioned, in case you ever wish to hold a convention there, which is something that is always happening in America. If you enter a hotel and find it thronged with earnest men all wearing their names in their buttonholes, then you know that up on the twelfth or the seventeenth a convention is being held. Fortunately we found no convention in Kansas City, but a hotel excellent from every point of view.)

Kansas City not only calls itself "the heart of America" (it is almost the geographical dead center), but "America's most beautiful city." This is a touch of hyperbole which need not be taken too seriously in a country where civic pride can become almost a religious ecstasy. There are men in America who would die for their cities, just as there used to be men who would die for a faith. Kansas City presumably bases its claim to surpassing beauty on the development of its suburbs, and one that I explored, known as the Country Club district, is certainly an astonishing example of how a very large estate may be developed for residential purposes.

There are hundreds of beautiful houses, Spanish, Italian, English and Colonial in design, and the whole is an outstanding example of what real estate can do when animated by real idealism. This idealism, by the way has to be paid for; £10,000 ($50,000) would be a modest enough price for a home in the best sections of this region.

Kansas City's Memorial.

One met very pleasant people in Kansas City, all very keen on their city's progress. There is something that stands outside the railway station which may be said to be the embodiment of the city's desire to make the very best of itself. This is the Liberty Memorial, the main feature of which is a column, 280 feet high, rising from the top of a hill. If you approach Kansas City by night you see issuing from this column a flame itself many feet high. So does Kansas City commemorate its heroes of the Great War.

The money for this towering memorial was raised in a week. It was inaugurated by Foch, Beatty and Pershing. I forget how many of the fallen the memorial records, but it is fair to presume that Kansas City did not lose so many of its men in the war as, say, Folkestone, England. Yet in all the British Empire there is no memorial so majestic as this: not even in London where our modest Cenotaph stands for the British Empire's 1,070,000 dead.

It is notable, by the way, that the total of British dead is recorded in one of the two halls that flank the monument. So does contemporary Kansas City, the beginning of the old Santa Fe trail, insure that its history is preserved.

So to Denver and the Rockies. What do they know of Denver who only think of New York? Nothing. And what do we find when we get there? Excellent stores, a skyscraper or two, well laid-out streets, very fine parks, pleasant suburbs, a most striking natural history museum, and every sign of modernity and progress. Everything except the good old roaring days, traces of which a visitor from afar rather wistfully hopes to find.

Finds a Modern Denver.

Denver is modern. It also stands a mile high, and people who go there to die remain on for decades in the best of health. The city is most salubrious and is determined to become even more modern. In Denver one almost forgets that one is in Colorado—that evocative name which sounds so wild and romantic from afar. Denver, in a way, is even subduing the Rockies. It has secured splendid natural parks up there, so that some day the "realtor" will find that there are no more building sites to be had.

Even so, one approaches these enclaves of wild nature by means of excellent motor roads. One such road takes you up Lookout

ST. LOUIS POST-DISPATCH

Founded by JOSEPH PULITZER
December 12, 1878
Published by
The Pulitzer Publishing Company
Twelfth Boulevard and Olive Street

THE POST-DISPATCH PLATFORM

I know that my retirement will make no difference in its cardinal principles; that it will always fight for progress and reform, never tolerate injustice or corruption, always fight demagogues of all parties, never belong to any party, always oppose privileged classes and public plunderers, never lack sympathy with the poor, always remain devoted to the public welfare, never be satisfied with merely printing news; always be drastically independent; never be afraid to attack wrong, whether by predatory plutocracy or predatory poverty.

JOSEPH PULITZER.

April 10, 1907.

LETTERS FROM THE PEOPLE

England and the War.

To the Editor of the Post-Dispatch.

IN his new book purporting to expose war myths, Arthur Ponsonby, British M. P., is found to be himself a liberal contributor to the list of "whoppers" he is supposed to puncture. No British Government would dare declare war without feeling that national sentiment sanctioned their course in addition to the parliamentary majority they would have to command. The bulk of the English people approved entrance into the war because they had faith in the judgment of statesmen like Gray and Asquith and believed the honor of England involved by treaty in the violation of Belgium neutrality. The English nation has a high and abiding respect for treaties as sacred national obligations of which we have little conception.

But to the men at the helm of state there were reasons for action more imperative than broken treaties. By every principle of self-protection England could not afford to see a German military autocracy triumph over France or even Russia. The hegemony of any military Power in Europe was a threat to English freedom and could no more be tolerated in 1914 than in the time of Philip II of Spain, Louis XIV of France or Napoleon. It takes little imagination to picture the plight of England with the Kaiser standing astride of Europe. It would have meant destruction, and although the eyes of our foreign policy have never been raised to so distant a horizon, it is time Americans realized that any military Power strong enough to threaten the subjugation of England, is a threat to us.

The proximity of England to the continent places her in the first line of resistance to a dominant European Power, but just as surely are we in the second line and whatever force breaks the first line will eventually collide with the second.

L. R. JOHNSON.

Unfair Tactics in Wrestling.

To the Editor of the Post-Dispatch:

HAVING spent considerable time on the mat, I am taking the liberty to censure some of the grapplers for what I call unfair tactics. The wrestling game, as it is intended, is to pin your opponent's shoulders to the mat long enough for it to be seen by the referee, and the more cleverly this is done, the better the job. Butting, striking, gouging and consistently trying to throw each other from the ring is not sportsmanship. Wrestlers insisting on using these methods should forfeit their bouts. Wrestling is the most scientific of athletic sports. More public interest should and will be taken if it is properly conducted. I will go so far as to say that I have seen leniency shown in the execution of hammer locks and toe holds to prevent the dislocating or breaking of bones. The audience's remarks were that they were square shooters.

H. C. TAYLOR.

Scientific Inferiority Complex.

To the Editor of the Post-Dispatch.

PROF. HARRY ELMER BARNES holds, as most thinking people must, that we have heard too much of the low estate of man, emphasized by some theologians, who have placed man on the plane of the worm. Man began, as to his body, as a worm, but has progressed until his mind can grasp such astounding concepts as Prof. Barnes deals with in his statements regarding astrophysical science.

Yes. A certain branch of theology has induced the inferiority complex in many who accept it. On the other hand, the higher theology dignifies man as a child of a Divine Parent. As such, he may be properly humble, but cannot suffer from an inferiority complex.

But are we not liable to feel a terrible inferiority complex if we accept Prof. Barnes' view that man is merely "a highly temporary chemical episode on a most petty plane?" The body of man may be just that and no more. But, mechanical as the body appears, it is not the real man, any more than that an automobile is the driver. Prof. Barnes' profound knowledge of science cannot be merely a chemical output of his brain cells. Can a battery understand itself? The shortness of mortal life, the size of our planet compared with the universe, the concepts of infinity and eternity should not daunt us or make us feel inferior. The fact that we can create and hold such concepts should prove to us that we are no mere chemical episodes, but in some sense one with what Herbert Spencer called "the Power that works for righteousness."

H. M. W.

"Happy Tacoma."

To the Editor of the Post-Dispatch.

YOUR editorial under the caption "Happy Tacoma," was most interesting, one might say illuminating, though not electrically generated.

Ye gods, think of buying current at ½ cent per kilowatt hour. We know, without asking, that the Power Trust does not own Tacoma. Tell it to "the cavaliers of Cities Service Co." and let them sing of the glories of "Seattle."

Tell us—we ask with fear and trembling—is the plant at Tacoma municipally owned? Then—tell us what "The North American" charges the people of St. Louis.

If you like to answer questions, get the financial editor to tell us why the common stock of "Service Cities" is selling on the curb in the neighborhood of 90—more than four times par value?

A. G. BLAKEY.

TARIFFS AND GOOD WILL.

It is admitted that tariff walls raised between the nations of Europe since the World War have been an obstacle to peace and amity between those countries, and it is so everywhere.

Let us take Mr. Hoover's admirable effort to win the good will of Argentina. That is a great country, one of major power and influence among the Latin Americans. Its welcome to Mr. Hoover as President-elect of the United States was punctilious enough to have suited the fastidious. Yet Argentina is by no means so friendly to the United States as she would like to be. She cannot be so because Argentina is an agricultural country whose chief exports are meats, hides, corn, wheat, linseed, etc. She cannot export any wheat to the United States, and does not expect to do so, since our own country has wheat for export. She could export meats, hides, corn, linseed, etc., to the United States, and does so upon a limited scale. Like New Zealand and Denmark, both of whom export butter to the United States, she finds it possible to sell some of her agricultural products in this country despite the tariff. This is particularly true of corn when there is a short crop in the United States.

Argentina therefore likes our tariffs against her products. She is at an economic disadvantage with a country which is at once industrial and agricultural. She regards with disquiet the prospect that in an effort to do something for the farmer Mr. Hoover and Congress are going to increase the tariffs against her agricultural products. So, too, does Canada contemplate this probability with dismay. After pointing out that we credit Canada in the United States for a large part of our trade expansion, Sir John Aird, president of the Canada Bank of Commerce, said in his inaugural address:

> It seems at least unneighborly that under these conditions the threat of higher tariffs, which will at least exclude our agricultural exports, should have been made during the recent election campaign and indorsed by the people of the United States.

If not unneighborly, it certainly is not the way to friendship among nations. The United States is rapidly growing as an industrial nation. As it does so, its need for foreign markets increases. Both Canada and Argentina, however disposed they are to buy American manufactures, would still find the balance of trade with us against them because of our tariffs against their agricultural products. In 1926, for instance, Argentina sold us goods valued at $80,169,993, whereas she bought from us goods worth $148,758,606. In 1927 the figures were $80,137,205 and $143,574,682. Canada, thanks to the liquor traffic, is better off than that. She sold us goods worth $454,235,409 in 1926 and bought from us goods valued at $648,767,503, whereas in 1927 the figures were $525,060,719 and $738,474,772. It is for this reason that there is a growing disposition all over the world to question the wisdom of tariffs. Our own country, so far addicted to them as to disqualify at the polls any party that would even discuss the question, cannot be always blind to the rising antipathy between agricultural tariffs and industrial markets.

Mr. Hoover and his party are placed in the anomalous position of championing industry while still promising the farmer higher tariffs against foreign agricultural products. It is a contradiction of which we are bound to hear more.

WHO'S WHO IN THE NEWS.

Helen Wills, Berkeley, Cal., who is kept busy (and not without reason) denying rumors of her engagement; two Chinese generals whose execution, in Manchuria, will prove no damper whatever on the military whoopee; Georgius V. Rex, whose death, the wiseacres said not long ago, was being kept secret until the Prince got home, but who now plans a journey to the seashore; Surgeon-General Cumming, who called an influenza conference in Washington and couldn't attend because of—three guesses—the flu; one-armed painter (not afflicted with hives) who promised not to drive his automobile for two years; Mrs. B. F. Langworthy, Chicago clubwoman, who advances the interesting social theory that the wage earner has the first right to the bath tub; Charles Erickson, not satisfied with a plastic nose made from a kangaroo bone, who said to the judge: "Look at my beak now!"; snow, which fell yesterday while the sun was out; William G. Lynch of the Boston City Council, who says Emil Fuchs, president of the Boston Braves, is "a racketeer, blackmailer and blackjacker" and Judge Fuchs, who replies that Lynch is a bloody rat and is trying to ruin his life, and it does seem that somebody ought to speak to the boys before they get nasty.

Another Tennessee school teacher has been arrested upon a charge of teaching evolution, and the rebels of Afghanistan, who do not want the harem abolished and public education established, are shelling the capital city of Kabul. The way of human progress is no primrose path of dalliance.

McGUFFEY'S RENAISSANCE.

The movement originating in Indiana to perpetuate the fame of William Holmes McGuffey and his series of six "Eclectic Readers" is to become national. The millions of men and women over the country who studied his books in their childhood will be eligible to become members of the McGuffeyites, as the Hoosier State admirers of the nineteenth century educator have styled themselves.

At last the part played by McGuffey's readers in opening the gates of literature in an important phase of the nation's development is being realized. Henry Ford several years ago, in the course of his investigations into Americana, issued reprints of the volumes, and these have been widely circulated. Mark Sullivan, in preparing his history of twentieth century America, entitled "Our Times," wrote to hundreds of outstanding personages for information as to their early education and impressions. Almost unanimously they replied with praise of McGuffey's readers. "I still have a copy of the sixth," which is the foundation of what I know of literature," wrote Senator Walsh, and other views were similar.

Students in the little red schoolhouses read well-chosen moral tales and simple ventures into literature in the elementary volumes of the series. In the fifth and sixth readers, lads in corduroys and copper-toed boots first met the Turk at midnight in his guarded tent, the boy who stood on the burning deck, the awakened Rip Van Winkle, Franklin entering Philadelphia, and other classic figures.

From his wide knowledge, McGuffey chose his eclectic readings wisely, and they stuck in the memories of his students. Many a reference in modern writing and speech harks back to reading lessons of 20 to 60 years ago. Upwards of 80,000,000 of the books were printed, but the compiler's remuneration was modest. He received a royalty of 10 per cent until $1000 was reached, and then the books became the property of the publishers. They paid him a fee for preparing the various revisions, but that was all. The McGuffeyites can achieve a worthy task by inspiring a renaissance of his work.

THE ROCKEFELLER-STEWART FIGHT.

The Rockefeller-Stewart fight may not be ballyhooed as "the battle of the century," but it is bound to command a good deal of public interest. John D. Rockefeller Jr., as is generally known, wants Col. Robert W. Stewart removed from the chairmanship of the Standard Oil Co. of Indiana for these reasons: because of Stewart's connection with the unsavory Continental Trading Co.; because of his participation in that clandestine company's profits; because, finally, of his evasive testimony before the Senate committee concerning his knowledge of the disposition of Continental's bonds which resulted in two charges—contempt of the Senate and perjury.

True, Mr. Stewart was acquitted—on the perjury charge by the lack-of-a-quorum verdict. Anyhow, the acquittal stands. Mr. Stewart points to it with righteousness. He will fight Rockefeller to a finish, and Col. Stewart, be it said, is a first-class fighting man.

Were an opinion as to the outcome to be hazarded, the "dope," in the pungent argot of the sports world, would make Stewart the favorite. The rugged Colonel has fought his way to the top through the rough-and-tumble of life. There can be little, if anything, in the strategy or the tactics of the strife that he does not know. In fistic phrase, he "can take it and give it." This Spartan tutelage Mr. Rockefeller has been denied. It is a match, so to speak, between a votary of business ethics and a two-fisted walloper.

The "dope" may be further drawn on. In the interminable oil scandal many giants of the industry have been involved. Not one of them has been socially or industrially ostracised. They all remain in good standing. Los Angeles has wreathed Doheny's generous brow. Sinclair has been certified to by the National Petroleum Institute. Though they fled into exile, Blackmer and O'Neil have always been spoken of with esteem and affection by their associates in the inquisitorial narrative. And Stewart, we are told, has the support of powerful banking houses in this duel for a kingdom.

On form, therefore, Stewart should win. But down in Florida is a mellow old gentleman and enthusiastic golfer whom the biographers may describe as a Napoleon that met no Waterloo. And if John D. Jr. should prove himself a chip off the old block Mr. Stewart and the "dope" and the bankers are all headed for an upset.

MISSOURI GAME REFUGES.

Former Gov. Frederick D. Gardner, addressing the State Game and Fish Commissioner, Keith McCanse, makes the excellent point that while Missouri has an admirable program for game reserves it is doing nothing of this sort for waterfowl, one of the prime recreational assets of the State. He suggests that it establish refuges for ducks and geese, and points out that if there were such a refuge in St. Charles County, where duckhunting is conducted upon an extensive scale, it would greatly improve the sport in that region.

This is true, and it is a project to which the State could well address itself. The Federal Government will likely get in the next Congress an appropriation for such refuges as Mr. Gardner has in mind, but it is a matter in which the states can very largely help themselves. The mass of migrating waterfowl coming down the Missouri, Mississippi and Illinois rivers, is greeted by a leaden hail that hurries it through. Except for the refuges maintained on a few large marshes by sportsmen, there would be no waterfowl left in the State after this greeting. Not even the rivers themselves afford sanctuary, since despite all the Federal game wardens can do the armed motorboat is busy in all these waters while the game is here. It is not a work, however important to sport all over the river bottoms, in which the states often distinguished themselves. Even the Illinois River, one of the great shooting areas, has only recently enjoyed prevention by the State of wholesale motor boat shooting. Missouri has never seriously tried to stop it.

A considerable part of the funds which the State Game and Fish Department has come from duck hunters. They are a large and enthusiastic tribe, and as soon as the State can get around to them it should do precisely what Mr. Gardner suggests. There is a great deluge of ducks. Thanks to the farseeing policy which stopped spring shooting 16 years ago, and protects by treaty with Canada their principal breeding grounds in the North, the birds have increased until there is no state in the Union without them. In favored regions they are literally myriad. They have been preserved to meet the reasonable requirements of sport, and Missouri sportsmen ought to have their full share of the game.

Buffalo steaks are being served at a St. Louis hotel. It was the meat that Buffalo Bill, Kit Carson, John C. Fremont, Sitting Bull, Red Cloud, Rain-in-the-Face, Belly-Full-of-Hailstones, and all the heroes of the West did eat, that they became so great.

BLURBAGE.

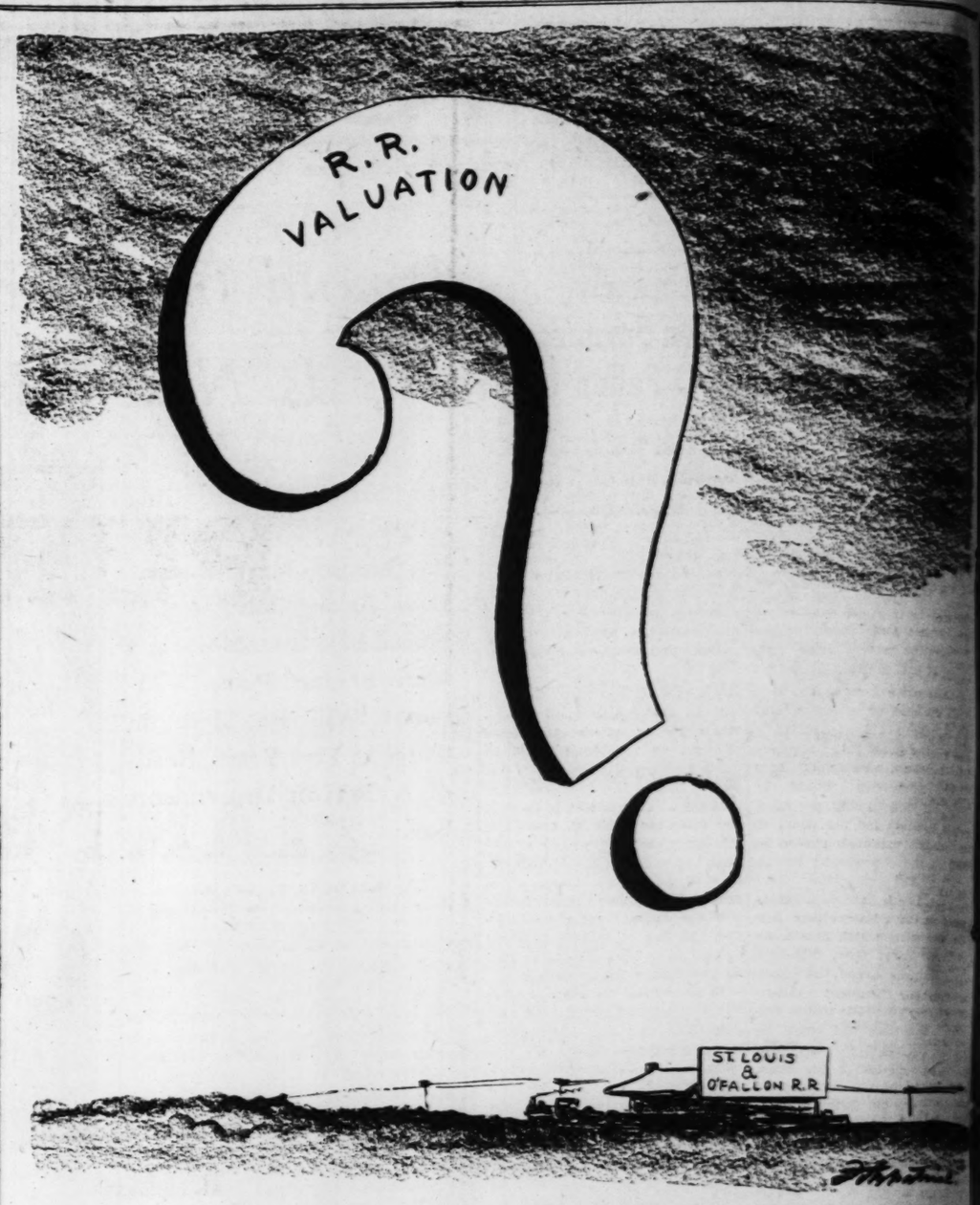
The use of good English and correct pronunciation is a quality worthy of cultivation. But as we twist the dials of evenings, we cannot help feeling that one punctilious class is abusing the attribute. Certain radio announcers indicate they cannot do their stuff properly unless the mouth is crammed with mashed potatoes, this state imparting the desired finesse to their diction. It gives us the impression of waspish suits, lavender handkerchiefs and cologne. We may be wrong.

At any rate, the Piccadilly delivery leaves us fairly writhing in the consciousness of our own humble palaver. Perhaps it is because we of St. Louis speak exemplary United States. And the way the announcers pronounce foreign languages leaves us verdant with envy. We don't know what to call their enunciation, but if Lewis Carroll were alive he'd probably term it "blurbage" and write a poem about it. The poem might go something like this:

'Twas guffy and the microphones
Did glob and globber in the wave,
All blurbage were the potatotones,
And the broad A's outrave.

The surprising thing is that some fitting term has not been adopted to succeed the banal "announcer"—etherologist, for instance, or ozonosifer.

If the marines have finished in Nicaragua, why not have them teach Oklahoma how to govern herself?



A BIGGER QUESTION MARK IN THE AIR.

Missouri Dialect

To Early Missourians, Creek Was "Branch;" the Ice on It Was "Slick," Not Slippery; When the Missourian Says "I Know What I Knows," He Is Falling Into the Argot of Elizabethan Days; Words Like "Axed" and "Mought" Have Long Genealogy; Missouri Speech Influenced by the Bible.

WALTER WILLIAMS in "Missouri."

THE Missouri dialect is the finest flowering of the English language. It was with no surprise, therefore, though with proper appreciation, that I read in the St. Louis newspapers that a resident of Missouri's metropolis had been voted by an Eastern observation committee to be the best speaker of English in the United States. Those who do not comprehend the beauty of the Missouri dialect may not agree with the decision, but those who know it in its purity, power, and persuasiveness will cordially approve the decision. It might well become the language universal. It is less mechanical than Esperanto and more graceful than Volapuk.

The Missouri dialect may be acquired through hard labor, and association with good people, but it comes naturally and without effort to those who are to the manner born. In the genuine Missouri dialect, the name of the State is pronounced "Miz-zou-rah" or "Miz-zou-ry." It is never "Mis-sou-ri" to any genuine Missourian, earl, or late, unless he gets his pronunciation from the mis-information of the dictionary makers. The hissing sound of "s" does not appear in the Missouri dialect in the name of Missour..

* * *

To the early Missourians who made the dialect, the creek or "crick" was a "branch." Upon it in winter the ice was "slick" not "slippery." The Missouri dialect is a social dialect, and is used at "you all's" house. No, "you all" is not a corruption, but the best of English. The Missouri dialect does not get its phrases from the darkey, or from any degenerate mode of speech. It comes in large measure from the King James version of the Bible, that "well of English undefiled." When the Missourian "went to meetin'" he heard the apostolic benediction "The grace of our Lord Jesus Christ be with you all."

The early Missourian invented the Missouri dialect, and we who are trustees of the wealth inherited from him are the temporary custodians thereof. The Missouri dialect is neither coarse nor rough. In it one may swear, but only as a gentleman swears; shout, but only as a gentleman shouts. The letter "r" has small place in the alphabet of the original Mirsouri dialect, though a wicked and perverse generation has drilled it into our children's speech along with the omission of "sir" and "ma'am." When the letter "r" was employed at all, it was for "ohnament" rather than for use. Even the stranger within our gates (he should not long remain a stranger in so hospitable a commonwealth) when he hears the Missouri dialect as it was before the old-maid dictionary makers of both sexes robbed it of much of its distinctive charm, marvels at its surpassing beauty. He may not be able at first to understand it, any more than he understands classical music, but if honest with himself, he will rave over its delightsomeness as some persons rave over grand opera. There is fame and fortune awaiting the opera company that will sing "The Girl of the Golden West" or some real grand opera in the original Missouri dialect. Of course, it would not be "The Girl of the Golden West" at all, but the gyurl."

There is a picture in a single word—"gyurl"—not a young lady," not even, save the mark, a "kid." "Gyurl" suggests a wholesome, dimpled, vivacious, slender figure, who could wear a ball dress or a gingham apron with equal grace. And she made the likeliest "courtin'" though she said "do'" and "flo'" and "wah." She "weaved" and spun. Did you ever hold a hank of yarn? Perhaps there is no other occupation on earth more tiresome when done for your grandmother. But if you held the hank of yarn for the right "gyurl," that was different.

And in the Missouri dialect, no Missouri "gyurl" preferred a "finicky" man. "Finicky" antedates "sissy" and "mollycoddle" and is, as Uncle Remus would say more "servigorous" than either. Nor has the race of "finicky" men, I regret to say, who know no the Missouri dialect, perished from the earth.

* * *

Archaic though the Missouri dialect was and is, where it survives in any degree in its original simplicity, it had high-born origin. The early Missourian brought his English speech from the south of England the speech of Cambridge and Oxford and of Stratford-on Avon. He fed it with books of the eighteenth century, the library of yesterday in the Missouri homes. There were not many books in the first Missouri homes, but they wer used books. A book in the hand is worth a thousand in the Carnegie Library. A single running stream enriches the land more than all the reservoirs.

The expressions used in the Missouri dialect in the simplest Missouri speech, which seem odd to the over-cultured, may be and often are survivals of English sed three centuries ago. They are not corruptions, but continuations. An old Northern dialect of England added "s" to the present tense. It survived in "says I" and "thinks I." The Missouri boy was reviving Shakspeare's days when he said "I know what I knows." Geoffrey Chaucer, whom everybody talks about and nobody willingly reads, makes two of the Canterbury Tales heroes say, "I is" and "you was," then the common speech. It is a mere survival not a corruption, when, in excited phrase, the Missouri dialect slips from "you were" to "you was." And even "axed" and "mought," uncouth expressions, have classic origin, and are not base born. From the south of England through the same descent comes the quaint and wholly charming pronunciation of "gyurl," "gyarden," "gyarter," and "Kyernel Cyarter of Cyartersville."

* * *

The Missouri dialect is neighborly talk, and neighborliness is the greatest need of state, nation and world today. Some of it, fortunately for picturesqueness, survives, journeying upon provincial borders, and thereby adds life to language. The good Missouri housewife, when her sweetcakes were praised (sweetcakes, not cookies—"sweetcakes" are delightfully Missourian) modestly replied, "they are not as nice as common."

Perhaps no single cause served more to keep the English of the seventeenth century in the Missouri dialect than the early Missourian's reading of a certain book. From thence comes much of the speech that we call Missourian, wrought into the very fiber of the dialect.



WASHINGTON, Jan. 5.

AN historical treasure trove, if it is not the mouth of any student of the War water, still lies buried in the State partment. It is the detailed minutes other data of the conversations of the "big four," Wilson, Lloyd George, Clemenceau and Sonnino.

More than 2000 close printed pages American foreign correspondence in 15 already have been made public in gressional dictum. Other volumes will low soon. But they will not include reminders of days of the "big four" erations. It would take assent of the three Governments as well as congressional action to get them out to the light of day.

Having once glimpsed at just one phase of what those records contain, I yearn for somebody to start an organized movement for complete publication. Who knows what controversies of long standing might be settled, what misapprehensions be brushed away if the world knew what these great men had said to each other in those critical hours?

* * *

TAKE a sample. It had to do with the Russian revolution and already had out plans of Marshal Foch for a new cordon around Russia to keep the spread of Russian radicalism from sweeping Europe.

Foch presented this in extenso to the four." Wilson was not convinced and promoted his own supreme war council sentative, General Bliss, as hard-boiled old soldier as ever lived; but also a long student of history. What, the American President inquired, did Bliss think of Foch's "cordon sanitaire" plan?

Not very much, it proves. Bliss would pass over its military possibilities in favor of presenting his views of the philosophy that underlay it. And of one aspect he came down hard, in blunt soldier fashion. He was utterly and completely against it.

If, he asserted, there was a new thing in human relations behind the Russian turmoil, all the bayonets in the world would be powerless to check or destroy it. Old ones never in history had been effective over ideas, he contended. If there was no new idea, why worry about the Russian affair at all? It could not prevail.

* * *

WE were privileged to read a copy of what Bliss said to the "big four" in a week or two after it was said. General was quite proud of it and sent a home to a friend who showed it to writer. The matter has been touched memoirs and other post-peace time lications; but the text of this trenchant bit of philosophical reasoning is not from the lips of a hard-boiled professional soldier would make mighty interesting reading now. Then, either it or some served to knock the Foch "cordon" plan into a cocked hat. It was quite disarming.

Likewise, there is certain to be litigation by other railroads if the commission is upheld in the O'Fallon case. The extent of this will depend on the nature of

Continued From Page

Supreme C
Write Va

for a valuation based on
cost.

It may be taken for
then, that the Supreme Co
not support the reproducti
as the sole test of value,
equally certain, in the ligh
Southwestern Bell and the
apolis water and other cas
it will not accept the B
"prudent investment" doctri

Other Cases Held Bac

With these possibilities el
ed, what is the court likely
It may, as has been sug
evade the valuation issue
by upholding the O'Fallon
tention that it should hav
valued with the commonly
and controlled Manufac
Railway, in which case the
facturer's deficits would ha
set the O'Fallon profits an
would have been no recap
excess. If the court does
will simply postpone the
decision on the valuation
Ultimately, it will have to m
issue. Other cases under
capture provisions of the tra
ation act—the provisions
enable the Government to
one half of the earnings
carrier in excess of 6 per
are being prepared by the
state Commerce Commission
cases have been held back i
that the commission migh
the guidance of a decision
O'Fallon case. In some of
at least, the question of va
methods will be put squarely
the court without extr
issues.

It is possible for the c
say, as did the majority
three-Judge Federal Court
passed originally on the ca
the issue of confiscation
raised in the O'Fallon case
even under its own showi
values it received a fair
and that hence it is not ne
for the court to approve
approve the commission's
tion methods. A decision
sort, like any decision base
the "single system" issue,
simply defer the day of ju
with regard to valuation.
more of the cases to be fi
the commission will certainl
the confiscation issue.

Again, it is possible for t
preme Court to over-rule th
trict Court simply on the
that the latter erred in decli
admit new evidence. This
as in the other hypothetic
stances, would leave the cou
fronted with the necessity of
ing the main issue in some
proceeding.

No Valuation Formula Li

Let us suppose that the
decides to go to the heart
O'Fallon case. If it does thi
decision must run either
against the valuation result re
by the commission. Havin
gard to the fact that the argu
before the Supreme Court wa
rowed down to the questio
whether or not the commissio
served the "law of the land,"
cially the "fair value" rule
nounced in Smyth vs. Ames,
a fair assumption that if the
decides for the commission,
simply say that the comm
fairly applied the law with
discretionary powers, and th
the court decides against the
mission, it will say that the
mission failed to give due w
to reproduction cost.

The Supreme Court, in
words, is not going to write a
nation formula. All reaso
probabilities, based on the n
of the O'Fallon argument, th
cisions of the court in pre
cases and the known predilec
of the several Judges, poi
a decision to the general
that the commission did o
not give "due consideration"
"elements of value" and "all
vant facts." The court is lik
say, as it did 20 years ago,
these elements must be
"such weight as may be jus
right in each case."

What would be the pra
effect of the court's decision
these lines? If for the co
sion, the result would be to a
the O'Fallon rule, and in that
the commission would contin
value the railroads as it is
doing. The result would b
leave the total railroad valu
at about the figure where it
tentatively placed by the co
sion in giving effect to the T
portation act. In other wor
decision upholding the commi
would take nothing from the
roads that they now possess,
pointed out by Government co
it would not disturb a cond
under which the railroads nav
tained a marked degree of
perity.

A Vista of Endless Litigatio

If the decision is against
commission, it will have to
upon a redetermination of
O'Fallon value, and thus the
question of railroad valuation
recapture and rate-making pur
we will again be thrown wide o
Again, the commission will
called upon to say what w
should be attached to reprodu
cost, and if the assigned w
is again held to be too low,
another revaluation will be n
sary. Given a commission
continues to think as the com
then thought in the O'Fallon
and a Supreme Court inclin
least upon reproduction cost
controlling element of value,
there is opened up an endless
of judicial reviews of valu
orders.

Supreme Court Unlikely to Write Valuation Formula

Continued From Page 1B.

for a valuation based on original cost.

It may be taken for granted, then, that the Supreme Court will not support the reproduction cost as the sole test of value. It is equally certain, in the light of the Southwestern Bell and the Indianapolis water and other cases, that it will not accept the Brandeis "prudent investment" doctrine.

Other Cases Held Back.

With these possibilities eliminated, what is the court likely to do? It may, as has been suggested, evade the valuation issue entirely by upholding the O'Fallon's contention that it should have been valued with the commonly owned and controlled Manufacturers' Railway, in which case the manufacturer's deficits would have offset the O'Fallon profits and there would have been no recapturable excess. If the court does this, it will simply postpone the day of decision on the valuation issue. Ultimately, it will have to meet the issue. Other cases under the recapture provisions of the transportation act—the provisions which enable the Government to recover one half of the earnings of a carrier in excess of 6 per cent—are being prepared by the Interstate Commerce Commission. These cases have been held back in order that the commission might have the guidance of a decision in the O'Fallon case. In some of them, at least, the question of valuation methods will be put squarely up to the court without extraneous issues.

It is possible for the court to say, as did the majority of the three-Judge Federal Court which passed originally on the case, that the issue of confiscation is not raised in the O'Fallon case, since even under its own showing of values it received a fair return, and that hence it is not necessary for the court to approve or disapprove the commission's valuation methods. A decision of this sort, like any decision based upon the "single system" issue, would simply defer the day of judgment with regard to valuation. One or more of the cases to be filed by the commission will certainly raise the confiscation issue.

Again, it is possible for the Supreme Court to over-rule the District Court simply on the ground that the latter erred in declining to admit new evidence. This result, as in the other hypothetical instances, would leave the court confronted with the necessity of meeting the main issue in some future proceeding.

No Valuation Formula Likely.

Let us suppose that the court decides to go to the heart of the O'Fallon case. If it does this, the decision must run either for or against the valuation result reached by the commission. Having regard to the fact that the argument before the Supreme Court was narrowed down to the question of whether or not the commission observed the "law of the land," specially the "fair value" rule announced in Smyth vs. Ames, it is a fair assumption that if the court decides for the commission, it will simply say that the commission fairly applied the law within its discretionary powers, and that if the court decides against the commission, it will say that the commission failed to give due weight to reproduction cost.

The Supreme Court, in other words, is not going to write a valuation formula. All reasonable probabilities, based on the nature of the O'Fallon argument, the decisions of the court in previous cases and the known predilections of the several Judges, point to a decision to the general effect that the commission did or did not give "due consideration" to all "elements of value" and "all relevant facts." The court is likely to say, as it did 30 years ago, that these elements must be given "such weight as may be just and right in each case."

What would be the practical effect of the court's decision along these lines? If for the commission, the result would be to affirm the O'Fallon rule, and in that case the commission would continue to value the railroads as it is now doing. The result would be to leave the total railroad valuation at about the figure where it was tentatively placed by the commission in giving effect to the Transportation act. In other words, a decision upholding the commission would take nothing from the railroads that they now possess. As pointed out by Government counsel, it would not disturb a condition under which the railroads have attained a marked degree of prosperity.

A Vista of Endless Litigation.

If the decision is against the commission, it will have to enter upon a redetermination of the O'Fallon value, and thus the whole question of railroad valuation for recapture and rate-making purposes will again be thrown wide open. Again, the commission will be called upon to say what weight should be attached to reproduction cost, and if the assigned weight is again held to be too low, still another revaluation will be necessary. Given a commission that continues to think as the commission thought in the O'Fallon case, and a Supreme Court inclined to insist upon reproduction cost as a controlling element of value, and there is opened up an endless vista of judicial reviews of valuation orders.

Likewise, there is certain to be litigation by other railroads if the commission is upheld in the O'Fallon case. The extent of this will depend on the nature of the court's decision. It is within the power of the court greatly to discourage it by a clean-cut pronouncement upholding the Commission as a body of rate-making experts, with wide discretionary powers conferred upon it by Congress. The Government would like for the court to say, as it said in the Minnesota rate cases: "The rate-making power is a legislative power and necessarily implies a range of legislative discretion. We do not sit as a board of revision to substitute our judgment for that of the Legislature, or of the Commission lawfully constituted by it, as to matters within the province of either."

Whichever way the decision goes, it will have an effect within the whole field of public utility regulation. Public service commissions at present are influenced greatly by the Indianapolis Water case, in which dominant weight was given to reproduction cost. The tendency to be guided by this case will be strengthened if the O'Fallon's contentions are upheld. It will be weakened if the Supreme Court permits the Interstate Commerce Commission's rule to stand.

Speculation on the Division.

There is naturally no end of speculation as to how the Supreme Court will divide. Eight Judges will decide the case, Justice Butler, who wrote the Indianapolis opinion, having taken himself out of it because of his previous connection as a railroad lawyer with valuation cases.

Since it takes a majority of the court to overrule a judgment, the decision of the District Court in favor of the Interstate Commerce Commission will stand if as many as four Justices vote to affirm. The pected, from their opinions in previous cases, to vote on the commission's side, are Holmes, Brandeis and Stone. That they will so vote is, of course, an assumption merely, and it is based solely on their records. None of the three gave any indication of his views during the arguments in the O'Fallon case. If they do, indeed, join themselves to sustain the commission, only one recruit from the other five sitting members will be necessary to achieve that result.

The decision may be reached before the summer recess of the court beginning in June. If not then, it cannot be handed down until after the reassembling of the court for the October term.

Kansas City and Denver as Seen by British Writer

Continued From Page 1B.

Mountain to Buffalo Bill's grave, near which is an attractive log hut museum devoted to his memory. It is a beautiful spot. One wonders what sort of shrine it will become to the America of 100 years hence. There are no limits to what it may come to mean or chivalry, romance, adventure. Here lies America's Chevalier Bayard, in spite of the fact that he went round the world with a Wild West show.

Beyond Lookout Mountain rolls range after range of the Rockies. Colorado is still Colorado, in places. But I do not find those places, not even at Colorado Springs, 50 or 60 miles away. This is an inland watering place, very well-known and quite charming. It is laid out with spacious streets, and no building is particularly high. I stay in an hotel which might be in Buxton, Harrogate or Torquay. Behind it rises Pike's Peak, over 14,000 feet high. I am told that I cannot be driven to the summit as the motor road is blocked by snow.

Up Mountain in Auto.

There is wonderful scenery round Colorado Springs. The Garden of the Gods, for instance, a fantastic region with rose-red rocks of amazing shapes glowing against a sky of cobalt blue, is worthily named. Somebody invites me casually for a mountain ride. Knowing nothing of what is coming, I accept. We start up Cheyenne Mountain.

The fine motor highway remains a motor highway, but it performs the fantastic feats of a goat-track. We get up and up by fantastic hairpin bends. I look down—good heavens! I look up—it is worse! Round and round we climb. The great plain below grows flatter and flatter. So we arrive at the plateau, the restaurant and the observation windows nearly 10,000 feet up.

Think of it. A millionaire buys a mountain, builds a splendid $3,000,000 motor highway up it, puts up a toll bar, charges motorists $1 a head—and does well on it! The thing is unbelievable. Yet as I watch the twilight die out on the plain beneath, and Colorado Springs emerges, twinkling, an immense cross of thousands of points of light, I feel that it is worth it, except that having motored up one has to motor down, in the dark. Round and round, hairpins by the score, and Eternity calmly waiting below. . . . I try to console myself with the thought that after this, motoring in Devon should hold no terrors for me.

Father Muntsch Sermon on WEW

The sermon delivered by the Rev. Albert Muntsch, professor of sociology at St. Louis University at the College Church at 11 o'clock mass today, will be broadcast over Station WEW.

To Address Women's Ad Club.

Joseph P. Licklider, publicity director for the Missouri State Life Insurance Co., will speak on "Fundamentals of Copywriting" at a meeting of the Women's Advertising Club of St. Louis at Hotel Statler tomorrow noon.

STARTS MONDAY AT 8:30

JANUARY PURCHASE SALE OF 1055 HART SCHAFFNER & MARX OVERCOATS

Chesterfields
Raglans
Town coats
University styles
Double breasteds

$35-$40-$45 overcoats
$28.50

Chippendale browns
Stone grays
Grenadier blues
Fleeces
Velours
Macadam weaves
Motor twists

$50-$55-$60 overcoats
$36.50

—GET THIS—
OVER TWO-THIRDS OF THEM ARE JUST OUT OF THE TAILOR SHOPS

$65-$70-$75 overcoats
$44.50

There's one good reason for doing business exclusively with one clothes maker over a term of years That one reason among many is—that when you want to go out of your way to give extraordinary values—they will outdo themselves to help you

Hart Schaffner & Marx have gone the limit to give us these overcoat values Most of the overcoats are new, right out of the shops You're getting the "best buys" of the year at these prices

Satisfaction or money back

WOLFF'S

Washington Avenue at Broadway

BRITISH INDUSTRIES FAIR TO OPEN FEB. 18

Exhibition at London and Birmingham to Be Largest in History.

Announcement of the fifteenth British Industries Fair, to be held concurrently at the White City, London, and Castle Bromwich Exhibition Buildings, Birmingham, from Feb 18 to March 1, has been received by the British Consulate in St. Louis.

The fair will be under the general auspices of the Department of Overseas Trade, which will organ ise the London section, devoted to lighter trades, while the Birmingham Chamber of Commerce will organize the other section, devoted to heavier trades.

The fair will be on a larger scale than ever before, more than 500,000 square feet of exhibition space having been let. In London, more than 250,000 square feet have been let, while at Birmingham the whole of the 200,000 feet available within the buildings has been let and the authorities have added an open-air section for exhibits of heavy outdoor machinery.

Features of the London section will be in pottery and glassware, sporting goods, furniture and basketware, toys, leather and leather goods, stationery and printing, fancy goods, clothing and textiles, foodstuffs, chemicals, radio and jewelry.

At Birmingham, the engineering, hardware, electrical apparatus and crude oil engines will make up the larger part of the exhibition.

The Department of Overseas Trade has been campaigning to bring overseas buyers to the fair from all parts of the world. A large attendance from the United States, Canada and Holland is expected.

To co-operate with the foreign buyers, arrangements have been made for a corps of interpreters to assist them in language difficulties, special club rooms have been set up for them, and British Consular Officers have been instructed to grant free visas in countries where this privilege is not normally accorded.

CALLING CARDS FOR GRADUATES



¶ A special offering . . . Cards of fine vellum finish with paneled edge. Choice of such up-to-the-minute lettering as: . . . shaded Old English, solid Old English, shaded antique, French shaded script, Japanese text . . . and others. In men's or women's sizes.

RAISDLETTER PROCESS

100 Cards . . $1.49
50 Cards 89c
with gold initialed case.

PRINTED

—Using same lettering and paneled cards.

100 Cards . . . 98c
50 Cards 49c
with gold initialed case.

Main Floor—Under the Clock

We Give and Redeem Eagle Stamps

Famous-Barr Co.
Operated by the May Dept. Stores Co.

-STOUT WOMEN-

Plenty of Large Sizes 40 to 56

Lane Bryant Basement

SIXTH AND LOCUST



57th Week! Values That Out-Value All!

New Shipment of SILK **DRESSES**

New Pastel Shades and Black, Navy

So overwhelming has been the response to our Two Dresses for $15 Sales—so insistent have been the requests for more "just like it" we are happy to offer another 500 brand-new Dresses at this price. GEORGETTES, FLAT CREPES, PEBBLE CREPES, PRINTED CREPES, CANTONS, all NEW, for street, dress and sports wear. Come early Monday and save.

2 for $15

Worth $15 Each,

If you don't want two Dresses bring along a friend to share the extra saving!

COATS *Greatly Reduced*

GROUP 1—A Marvelous Selection **$18.95**
Note the smart styles, the slenderizing lines, the lovely furs. All-Wool fabrics—broadcloth, velour and swagger sports mixtures, generously furred with mink-, seal-, and beaver-dyed coney. Every Coat lined.

GROUP 2 **$23.75**
Fine quality All-Wool fabrics. Beautiful furs used in the smartest ways. Expert tailoring.

GROUP 3 **$38.00**
All-Wool Broadcloth and Suede fabrics. Furs: Manchurian Wolf, Wallaby Fox, Persian Lamb, Fox Paw and Caracul. All silk lined.

LANE BRYANT **Stout Arch Shoe SALE**

Sizes 3½ to 11 — Widths A to EE



$5.75

See These Wonderful Shoes—Try on a Pair!

STOUT-ARCH Shoes. Best combination of comfort with style. Snug narrow heel fitting. Restful arch support. Built to fit the natural lines of the foot. Extraordinary values!

Also Spats, High Shoes and Zippers.

We Give and Redeem Eagle Stamps—Few Restricted Articles Excepted

FAMOUS-BARR CO.

OPERATED BY THE MAY DEPT. STORES CO.—STORES IN ST. LOUIS, LOS ANGELES, CLEVELAND, DENVER, AKRON AND BALTIMORE

January Sale of Linens

This Annual Event is Affording Exceptional Savings on Beautiful Linens of Many Kinds



Bangor Linen Table Sets

66x86-In. Tablecloth and Six Napkins—Regularly $9.95 **$6.85**

66x104-In. Tablecloth and 12 Napkins—Regularly $16.95 **$12.45**

¶ Many St. Louis women will want to benefit by this opportunity to economize on this most popular brand of Table Linen . . . woven in Ireland—the home of fine Linens—and sold here exclusively in St. Louis. Of splendid wearing quality, with lustrous satin finish. Pleasing choice of dainty patterns.

Tablecloths

Slightly Irregular $8.95 to $30.95 Grades at Savings of **½**

Lovely Pattern Tablecloths . . . imported from Ireland . . . every one pure linen of splendid quality . . . termed manufacturers' rejects because of slight stains or tiny dropped threads. Sizes 72x72 to 72x144. Woven in exquisite designs.

Cloths and Napkins

$17.95 to $45.95 Values at Savings of **20%**

Pattern Tablecloths and Napkins of heavy quality pure linen damask in a variety of choice designs. Perfect backgrounds for successful dinners. Most unusual at this saving.

Beautiful Bedspreads

$17.95 to $32.50 Values at Savings of **20%**

"Dolly Madison" Spreads . . . of rayon and cotton in choice of colors. Full and twin bed sizes—no mail or phone orders.

Linen Section—Third Floor

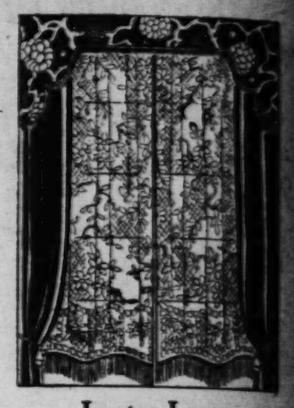
$7.45 DINNER NAPKINS—Of pure Bangor linen in dainty designs. 20x20-inch size. Beautifully hemstitched **$5.45**

MADEIRA TABLECLOTHS Slightly soiled $32.95 grade. Exquisitely handembroidered and scalloped. Size 72x90 ..... **$24.50**

CARD TABLE COVERS—$4.95 value. Of Madeira linen. Elaborately hand embroidered and scalloped. 36x36 inches square. **$3.85**

95c PILLOW SLIPS—For boudoir pillows. Of all-linen batiste; hand-embroidered in dainty colors **66c**

LUNCHEON NAPKINS—Regularly $6.95 dozen. Of Madeira linen, beautifully hand-embroidered. 13x13 inch size. **6 for $2.75**



Luster Lace CURTAINS

Specially Offered at, Pair **$8.95**

¶ Highly decorative Curtains that look like woven sunlight and shed a warm glow on cold gray days. Made to hold their shape and stand practical wear . . . Offered in a delightful selection of distinctive new patterns . . . and finished with deep bullion fringe.

Lace Curtains

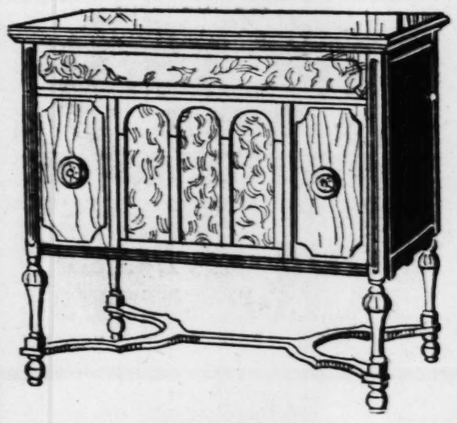
Specially Priced at, Pair **$3.95**

Firmly woven of sturdy Sea Island cotton yarns, in rich ecru tint. Many new and attractive filet and novelty patterns from which to choose. Full, 2½-pair length . . . finished with 3-inch bullion fringe. Drapery Section—Sixth Floor

Brunswick and Radiola 28

ALL-ELECTRIC COMBINATIONS

Floor Samples and Demonstrators—Extraordinary Value at **$225** *Just Plug It Into the Light Socket for Immediate Operation*



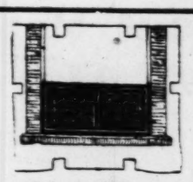
¶ Where could you invest $225 in anything which would be a greater asset to the home than in this marvelous combination? The phonograph is the new exponential type of Panatrope with new Brunswick reproducer and large tone chamber which insures perfect tone production. In lovely two-tone walnut cabinet with 4 record albums.

Enclosed in the same cabinet is the popular 8-tube super-heterodyne Radiola 28 . . . known far and wide for its ease of operation and keen selectivity. Has loop aerial built in cabinet so it may be placed anywhere you choose.

ELECTRIC COMBINATION
Originally $500. Freshman H-9 Electric Phonograph and AC Radio Combination in a handsome highboy cabinet..... **$225**

BRUNSWICK COMBINATION
All-electric PR-6 Panatrope combined with Radiola AC Radio Set. In a beautiful console cabinet. Complete for..... **$179**

Radio Section—Eighth Floor



Ventilators

While Quantity of 600 Lasts—Special **48c**

¶ With stormproof canvas center, with red japanned metal frames, sizes 8x39 and 11x39 inches.

Kitchen Clocks, $2.50
Round porcelain wall style; 8-day pendulum movement.

O'Cedar Mops, $1.24
Large size, triangular shape with adjustable handle.

O'Cedar Polish, 95c
Quart can size for polishing hardwood floors, automobiles, etc.

Lisk Roasters, $3
Good size, blue enamel, with removable tray and self-basting cover.

Seventh Floor

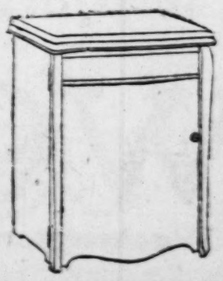
Singer Electric

SEWING MACHINES

Very Special . . **$79**



¶ The distinctive cabinet model that combines the invaluable sewing help of a modern type electric machine with attractive appearance of a beautiful piece of furniture. Samples in perfect sewing condition.

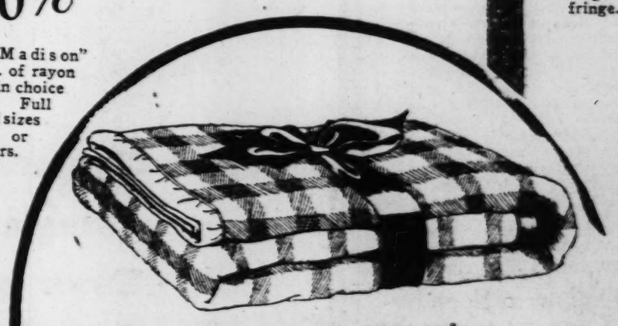


Combination Domestic

At a Saving of . . **½**

Combination Electric with rotary movement—offered at $67.50, which is half its regular selling price. Slightly marred. $5 cash, balance monthly.

Eighth Floor



$12.95 Blankets

Are Among the Most Timely Items Featured Monday

Size 70x82 Offered at . . . **$10.45**

¶ Light, cozily warm . . . these fluffy Blankets of pure wool are most conducive to restful sleep these cold January nights . . . and will be particularly acceptable at this saving. In dainty block plaids, bound with matching cotton sateen.

$9.95 Lambs' Wool Comforts, $7.65
Covered with high-grade cotton sateen, with plain colored borders and backs and floral centers . . . beautifully scroll stitched. Generously filled with pure lambs' wool. Double-bed size.

Sheets and Pillowcases
Durable Brand—Specially Priced
Firmly and evenly woven of fine thread cotton, with soft finish. Fully bleached and neatly hemmed. They launder beautifully.

$1.39 63x99-Inch Size $1.19
$1.49 72x99-Inch Size $1.29
$1.59 81x99-Inch Size $1.33
35c 42x36-Inch Size 29c

Bedding Section—Third Floor

23-Piece Compartment Sets

$10.50 Value—Limited Group Offered at **$6**

¶ Dainty and convenient for serving refreshments temptingly and quickly. Each Set includes 6 large compartment plates, 6 cups and saucers, sugar bowl, cream pitcher and pot for tea or coffee.

Colorfully Decorated!

Seventh Floor



Whitney Carriages

Smart New Styes at Exceptional Savings

¶ We have just received a carload of Baby Carriages in the new 1929 models which we are featuring now at very special prices. Included are Carriages, Strollers, Pullmanettes and Go-Carts in a choice of 27 styles and ten smart color combinations.

Baby Carriages and Strollers
Very Special Value at **$24.75**

THE CARRIAGES are of fiber with reversible gear, full corduroy lining, draft curtain, artillery wheels with 1-inch balloon tires—in tan, gray and blue.

THE STROLLERS are finished in tan, green, ivory, orchid or blue. Constructed of fiber, with corduroy lining, soft mattress cushion and artillery wheels.

Baby Carriages Special, $16.75
Of fiber construction in tan or gray finishes. Upholstered in princess cloth with steel wheels and foot brakes.

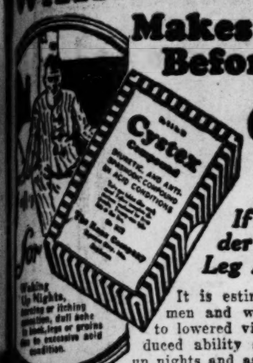
Baby Strollers Special, $13.75
Light weight, with adjustable reclining back and dashboard and foot brake. Finished in tan, blue or gray.

Carriages and Strollers $29.75
Pullmanette Models $32.75
Reed Carriages $38.75
3 Sample Reed Carriages $49.75
2 Sample Baby Coaches $69.75
1 Imperial Baby Coach $89.75

Eighth Floor



WAKING UP NIGHTS
Makes Many Feel Old Before Their Time



60c Treatment FREE

If It Doesn't Allay Bladder Weakness, Backache, Leg Pains in 48 Hours...

It is estimated that more than 65% of men and women are started on the road to lowered vitality, premature ill health, reduced ability and earning power by waking up nights and associated conditions.

A wide variety of conditions often accompany functional Bladder Weakness such as backache, burning sensation, leg and groin pains, nervousness, wakeful nights, tiring pains, rheumatic aches and headaches.

If you suffer from these conditions, have tried many things, and feel discouraged, you shouldn't give up regaining vitality, organic health, and alleviation of your ailments without trying the new, successful treatment known as Cystex Compound.

Nearly 2 million packages of Cystex Compound have been sold by the world's largest drug stores on an Iron Clad Money Back Guarantee with remarkable satisfaction. Many who had suffered for years have been amazed at results. No narcotics or habit forming drugs. List of safe ingredients in every package

In fact, we're so confident Cystex will give delightful satisfaction in most instances that we are glad to have any sufferer try it free of cost if it does not please in every way.

Ask your druggist for Cystex. Put it to a 48-Hour Test. See for yourself what it does. If you soon feel full of pep, able to sleep well, stronger and younger, with pains alleviated, it costs only 60c, otherwise nothing, as your money will be refunded without question or argument upon return of package top. You are the sole judge of your satisfaction.

CAMELLIAS ON SHOW AT SHAW'S GARDEN

Primroses, Too, Are Blooming and the African Cone Flower, New to St. Louis.

Showy camellias and delicate primroses—which, like Collette, are "shy as any violet"—are on display for the remainder of the month at Shaw's Garden.

The camellias are coming rapidly into bloom in the Linnaean House, the red brick building at the north side of the garden. Some of the shrubs are covered with flowers, and the profusion of buds on others promises an even richer display.

Three distinct forms and all the colors from pure white to deep red have been developed from the "wild" red single variety, native to Japan. Near it may be seen the rosette of the semi-double type; the imbricated type, with a ruff of overlapping petals surrounding an unopened group of petals like a rosebud, and the full-blown double type.

Camellias, among the oldest flowers in European cultivation—they were taken to the Continent from the Orient by Joseph Kamel, a Moravian traveler, in the seventeenth century—have been overshadowed for some years by gaudier and more durable flowers, but are rapidly returning to popularity in this country. North of the path in the Linnaean House are scores of profusely flowering plants, recently imported from France, which represent the finest camellias of Europe.

Thousands of baby primrose blossoms are a cloud of vague lavender in the floral display house. About the fish pool below the entrance balcony are grouped selected strains obtained in England last year by Dr. George T. Moore, director of the garden.

Obviously they are finer than even the favored "Fairy Princess" primroses surrounding the central fountain. The blossoms are larger, of deeper lavender and form a fuller and more symmetrical group. The plants grow more robustly, and are less subject to the damping-off disease—the tendency of primrose leaves, if the sun is hidden for a few days, to mildew.

The deep blue of a blossom new to St. Louis, the African cone flower, may be seen at the rear of the primrose display. This is its first public appearance here. It is of special interest to Superintendent Pring, since it was discovered in the Congo by a former fellow-student at Kew.

Nothing Surpasses Pleasant-tasting

SCOTT'S EMULSION

For Those Who Need the Health-giving Benefits of Cod-liver Oil Vitamins



Scott & Bowne, Bloomfield, N. J. 28-29



Since 1887 Economy Loans For Homes

Economy Shares Pay 6% on Savings

1. Convenient to Buy
   Any Amount, Any Time From $1 Up
2. Profitable Return on Your Money
   Dividends of 6% Paid for 41 Years
3. Easily Converted Into Cash
   No Fines or Penalties for Withdrawals
4. Super Safe
   Protected by First Deeds of Trust Subject to State Supervision
5. Exempt from Federal Income Tax
   Annual Dividends Not Exceeding $300.

Send for Free Booklet: "Economy Facts"

ECONOMY BLDG. & LOAN ASSN.
International Life Bldg.
Eighth & Chestnut

ADVERTISEMENT

ECZEMA
CAN BE CURED
Free Proof To You



J. C. HUTZELL, DRUGGIST

All I want is your name and address so I can send you a free trial treatment. I want you just to try this treatment—that's all—**just try it.** That's my only argument.

I've been in the Retail Drug Business for 20 years. I served four years as a member of the Indiana State Board of Pharmacy and five years as President of the Retail Druggists' Association. Nearly everyone in Fort Wayne knows me and knows about my successful treatment. Over **Forty Thousand** Men, Women and Children outside of Fort Wayne, have, according to their own statements, been cured by this treatment since I first made this offer public.

If you have **Eczema, Itch, Salt Rheum, Tetter**—never mind how bad—my treatment has cured the worst cases I ever saw—**give me a chance to prove my claim.**

Send me your name and address on the coupon below and get the trial treatment I want to send you FREE. The wonders accomplished in your own case will be **great.**

CUT AND MAIL TODAY

J. C. HUTZELL, Druggist, No. 5630 West Main St., Fort Wayne, Ind.

Please send without cost or obligation to me your Free Proof Treatment

Name_____ Age_____

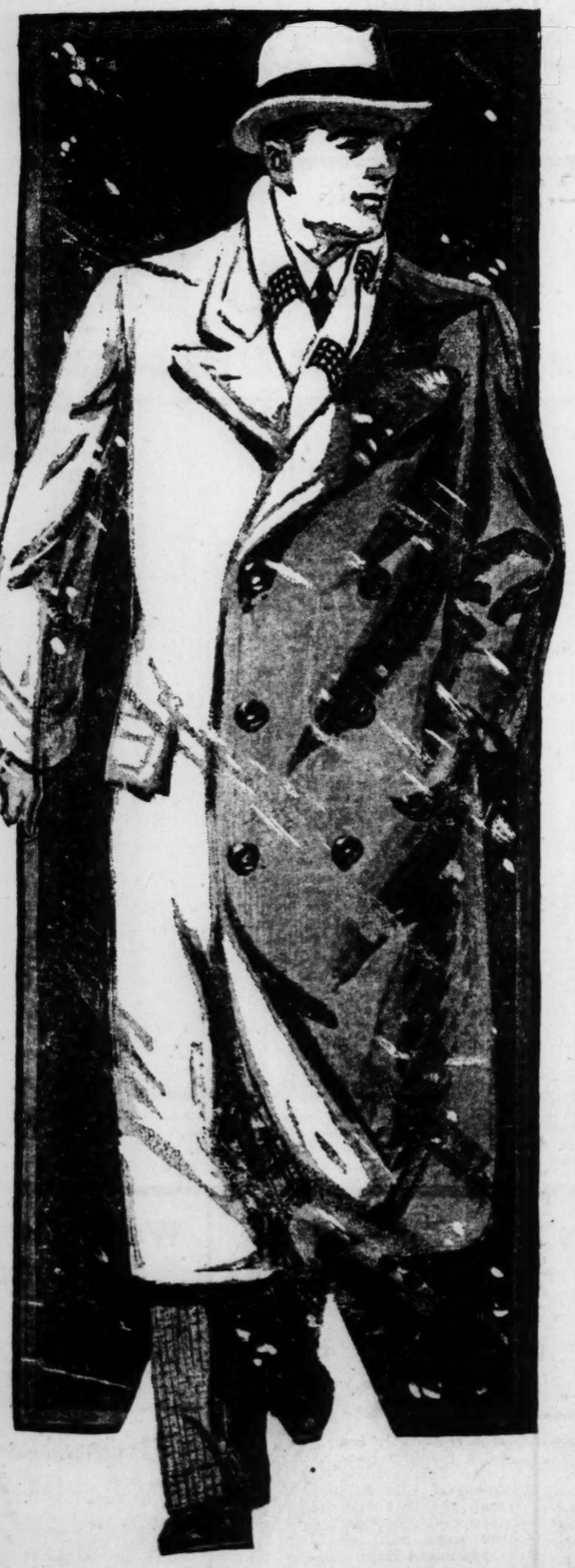
Post Office_____ State_____

Street and No._____

Beginning Monday at 9 A. M....Famous-Barr Co.'s January

SALE OF OVERCOATS

St. Louis' Dominant Store for Men Offers Two Thousand New, Correctly Styled Garments for Men and Young Men at, by Far, the Most Substantial Savings of the Season!



Three Tremendous Value-Giving Groups

$30, $35 & $40 OVERCOATS	$45, $50 & $55 OVERCOATS	$60, $65 & $70 OVERCOATS
$22	$32	$42

¶ The importance of this event is forcibly told in the extreme values in the above groups. They are, without question, the best in St. Louis. Men who are in need of new, warm Coats for immediate wear will welcome this opportunity...hundreds of others will do well to take advantage of this offering to select their Overcoats for next season's wear . . . so noteworthy are the savings. These garments are from many of America's foremost makers . . . expertly tailored in practically every desired style . . . of serviceable Overcoatings in wide variety. Sizes to fit men and young men. While the assortment is large—for first selection, be here when the store opens.

Every Desired New Style
Ulsters . . . Raglans . . . Chesterfields
. . . Double-Breasted Box Coats . . .
. . . Semi-Form-Fitting Models . . .

Every Wanted New Color
Plain Colors . . . . . Popular Blues
Oxford Grays . . . . . Fancy Mixtures
All Sizes for Men and Young Men

Second Floor

We Give and Redeem Eagle Stamps—Few Restricted Articles Excepted

FAMOUS-BARR CO.

OPERATED BY THE MAY DEPT. STORES CO.—STORES IN ST. LOUIS, LOS ANGELES, CLEVELAND, DENVER, AKRON AND BALTIMORE

FAMOUS-BARR CO.'S BASEMENT ECONOMY STORE

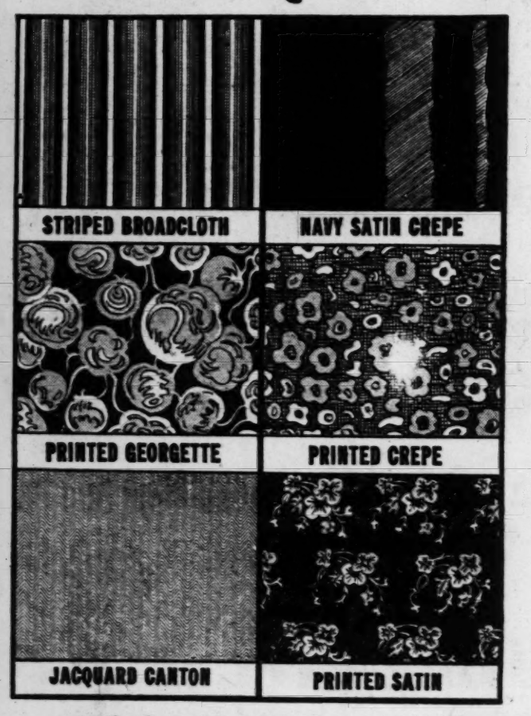
We Give and Redeem Eagle Stamps — Operated by The May Dept. Stores Co.

The Long-Awaited January Silk Sale Begins Monday!

10,000 yds. of SILKS

and Silk and Rayon Mixtures; $1.39 to $1.98 Qualities, at, Yd.

$1



¶ The annual event . . . that means so much economy to hundreds of women throughout St. Louis and the suburbs. A huge array of wanted fabrics . . . lustrous, desirable Silks and silk mixtures . . . for Winter and for early Spring use . . . all of good quality, and so specially bought and exceptionally priced it is wise to choose lavishly to enjoy utmost economy. Check off your Silk needs now—shop extensively Monday!

$1.79 NAVY SATIN CANTONS
A lustrous quality, in a deep, rich navy.

$1.98 CANTON CREPES
Firm, full bodied and closely woven.

$1.79 HEAVY FLAT CREPES
In a wide range of desirable colors.

$1.49 PRINTED GEORGETTES
Sheer and strong—a wide pattern variety.

$1.39 STRIPED BROADCLOTHS
A useful, practical material—at a saving.

$1.49 CREPE DE CHINES
Soft, and lovely; in a good color assortment.

$1.69 RAYON CREPES
Of pure rayon, or mixed with silk.

$1.49 GEORGETTE CREPES
In plain shades—many high colors included.

$1.49 PRINTED CREPES
Bright and dark patterns—rich and subdued.

$1.49 RICH BROCADES
Mixed with silk; many luxurious patterns.

$1.98 NOVELTY RAYONS
The quality is excellent; many patterns.

$1.69 BLACK SATINS
One of Winter's best materials. Heavy quality.

$1.39 PLAIN BROADCLOTHS
A firm, close-woven material, for many uses.

$1.98 JACQUARD CANTONS
In novelty weaves, and conventional patterns.

$1.69 COLORED SATINS
This good, heavy quality, in wide color range.

$1.49 PRINTED SATINS
Including the bright, small-patterned designs.

$2.19 FLAT CREPE $1.49 Yd.

¶ Over 3000 yards of this finely woven Flat Crepe, in a full range of colors for street and evening wear. White, also.

Basement Economy Store

This Is One of the Largest Assortments Offered in the Basement Economy Store!

Outstanding Dress Group!

1000 New Frocks, in Over 100 New Styles, Recently Arrived and Just Unpacked



Two-piece Frock of high-shade flat crepe, with novel banded tie collar in contrasting colors.

Frock of Canton crepe, with lace collar and ruffled shirt.

Two-piece Frock of flat crepe.

On Sale Monday at

$6.85

— Each Dress is a Remarkable Value!

¶ The offering of these 1000 Frocks Monday at this low price is something of an achievement, for there is such wide style variety you can satisfy your most particular taste. They are fashioned of good silks, styled with good taste, and each is effectively trimmed—in fact, no matter what your plans are for Monday, be sure to see them . . . to enjoy the pleasure of choosing one or several of these Dresses for yourself and to share in the good savings.

Fluffy, soft-hued Georgettes in light or medium tones!

Heavy, lustrous flat crepes, in rich dark shades!

Print combinations, in delightful variety!

Frocks with tiny pleats, and dainty, irregular shirring!

Frocks with new flare skirts, and tight-fitting hiplines!

PLENTY OF HIGH SHADES!

¶ The colors most popular now—bright, vivid tones of violet, rose, tan, green, beige, sand, red, raspberry, orchid, and many others.

Flattering Bolero frocks, with novel, colorful trimmings!

Dainty collar and cuff sets, of lace or contrasting materials!

Novel girdles, and new, interesting scarf-lines and necklines!

Tiered Skirts, and skirts with novel drapes!

Sizes 16 to 44, for Misses and Women Basement Economy Store



Frock of flat crepe—ruffled collar and jabot.

Flat crepe, with Bertha collar, snug hipline, large rosette at waist.

Frock of flat crepe with dainty lace collar and cuffs and effectively tiered skirt.

9x12 Rugs
Special at **$36.45**

¶ Seamless Axminster Rugs in floral and allover designs, with soft backgrounds. Slight seconds of the $52.50 grade.

Basement Economy Store

$5.49 Blankets
72x80 Size, at, Pair **$3.78**

¶ They are woven of wool and cotton in soft-colored block plaids on white backgrounds. With cotton sateen binding.

Basement Economy Store

WOMEN'S
Low Shoes
Seconds of $4 to $6 Grades
$2



¶ A new assortment of these splendid Shoe values — pumps, straps, cut-outs and others in wanted leathers. Sizes 3 to 10.

Basement Economy Store

Crepe Undies
For Kiddies 6 to 14 **$1.00**

¶ Two-piece pajamas and gowns, of "Washanready" Krinkle Krepe, in dainty floral patterns.

Basement Economy Store

$2.45 Gloves
Specially Offered at **$1.88**

¶ Women's lambskin and capeskin Gloves, in tan, brown, mode and gray, with neatly embroidered backs and fancy cuffs.

Basement Economy Store

Seconds of $3 to $4.50
Rayon Spreads
Specially Offered at **$1.99**

¶ 80x105 and 72x105 sizes. They are made of rayon and cotton, woven on rich designs, cross seamed and neatly scalloped. Just 210 in this offer.

Sheeting Remnants, Yard, 12½c

¶ 2 to 20 yard mill Remnants of 40-inch high count Sheeting, ideal for making sheets, pillowcases, mattress covers, etc.

New Domestic Section—Basement Gallery

Men's Trousers
Special at, Pair **$1.98**

¶ $2.95 values! A special purchase of a well-known maker's surplus stocks. Wide assortment of striped cotton worsteds and cassimeres. Good size range.

Basement Economy Store

Boys' Blouses
79c and 95c Values **59c**

¶ 3600 Blouses of broadcloths, woven madrases and cotton pongees, in white, plain colors and fancy stripes. Sizes 6 to 14.

Basement Economy Store

Women's Silk
Hosiery
Seconds of the 59c Grade
35c



¶ A remarkably low price for Silk Hosiery. This is mock fashioned with lisle tops and lisle reinforced feet. Included are some silk and rayon mixed Hose.

Basement Economy Store

Warm Gowns
Special at **73c**

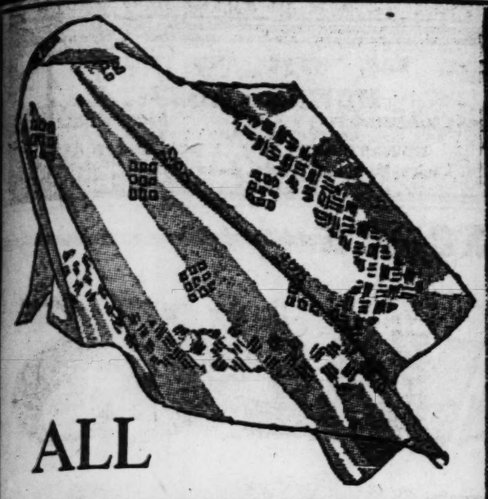
¶ Women's Gowns of [illegible] fleeced cotton outing flannelette, with double yokes and long sleeves. Sizes 16 and 17.

Basement Economy Store

Union Suits
For Men, $1.89 Value **$1.24**

¶ Men's heavily ribbed [illegible] and part wool Union Suits, made in long-sleeve, ankle length style.

Basement Economy Store



ALL MUFFLERS

— in Our Entire Mid-Season Stocks Offered at Savings of

1/2

¶ Savings of one-half are more than ordinarily important when you can select from the entire stock of fashionable Mufflers at St. Louis' Dominant Store for Men. Practically every wanted shape, size, color and fabric for men's wear is well represented with plenty of Silk Squares in beautiful patterns and colors.

Quantity	Regularly	Now
21	$10.00	$5.00
3	$ 7.50	$3.75
30	$ 5.85	$2.93
47	$ 4.95	$2.47
388	$ 3.95	$1.97
435	$ 2.95	$1.47
460	$ 1.95	$ .97

Imported Wool and Wool-Mixed Reefers

209, $1.50 value, now 75c
167, $1.95 value, now 97c

Men's Ties—Our Entire Stock, Less 1/2

Main Floor

Kickernick Kickerslips

Excel in Beauty of Line Newly Offered at

$5.95



Little loop fasteners (patented) keep the Kickerslip constantly in place.

¶ Like all Kickernicks, the Kickerslip has beauty of line because it fits the body correctly. It insures its wearer complete comfort, perfect freedom of motion, and has no extra fullness to mar the outline of the sheerest frock or evening gown. Fashioned of beautiful lustrous crepe de chine . . . in flesh, tan, navy or black.

A Factory Representative of Kickernicks and Kickerslips will be in our Lingerie Section this week to explain their superior merits.

Lingerie Section—Fifth Floor

Eagle Stamps

—accumulate rapidly if you save them systematically on your cash purchases. Each filled book is redeemable here for $2 cash or $2.50 in merchandise.

We Give and Redeem Eagle Stamps—Few Restricted Articles Excepted

FAMOUS-BARR CO.

OPERATED BY THE MAY DEPT. STORES CO.—STORES IN ST. LOUIS, LOS ANGELES, CLEVELAND, DENVER, AKRON AND BALTIMORE

Of Special Interest to St. Louis' Smartly Dressed Women and Misses!

Winter Coats of Distinction

Originally $195 to $395 Now at January Savings of

1/2



¶ A specially selected, limited group of the most beautiful and the most fashionable of our Midwinter Coats. The selection offered at this January saving is splendidly representative . . . offering distinctive and modish types in misses' and women's sizes. Fashioned of beautiful fabrics, in the graceful, wrappy lines of the season with luxurious fur collars, cuffs, borders and panels of unusual design. Splendid values at their original markings, the savings are now extraordinary.

Luxurious Fur Coats

Originally $135 to $2250—at Savings of **1/3**

This January opportunity includes every Fur Coat in our entire collection. Whatever your preference or your requirement in daytime, evening or all-occasion styles . . . you'll save exactly one-third of the original value-giving price by selecting it now . . . from this group.

Fourth Floor

Well-Known $6 and $7

Foundations

Including Such High-Grade Makes as Bonita and Bien Jolie

$4



¶ These favorite makes, newly styled each season, have long been favorites because they impart smartness of line and permit graceful freedom of movement. These models are beautifully styled of handsome brocades with rayon swami tops in both boned and unboned kinds. Good range of sizes.

$5.00 Bonita Corsettes, $3.85

Underbelt style for larger figures. Built for stylish and comfortable support, of brocades with rayon Swami tops and very lightly boned.

Fifth Floor



Originally $10 to $13.50

Red Cross Shoes

610 Pairs Offered Beginning Monday in This January Selling at, Pair

$8.45

¶ The hundreds of St. Louis women who wear Red Cross Shoes exclusively will be keenly interested in this announcement. These savings are offered on smart models of black or brown suede, black or brown glace kid, patent leather or mat kid. Sizes 4 to 9, widths AAAA to D . . . but not all sizes in each style.

Third Floor



Special Offering of Imported

SLIPPER BUCKLES

In Extensive and Fashionable Variety— $2.00 to $35.00 Values at Savings of **1/2**

¶ Among the most interesting of January's offerings of fashionable beauty at extreme savings . . . is this one, presenting Imported Slipper Buckles of the finest quality of cut steel . . . at just one-half the regular price. Also rhinestones and Chanel styles in wide variety of square and round shapes . . . for personal or gift choosing.

NOTE: *These Buckles are found in the Jewelry Section on the MAIN FLOOR and in the new Shoe Section on the THIRD FLOOR.*

Children's Zip-On Suits and Leggins

An Extraordinary Feature of Our January Sale — Beginning Monday

SUITS . . . *Regularly $10.95 to $14.95*

LEGGINS . . . *Regularly $1.95 to $4.95*

Your Choice at Savings of . . **1/3**



THE SUITS: Include comfortable kiddie outfits consisting of windjammer jacket and drawer leggins to match. All have the quick-on-and-off hookless fasteners. Materials are closely woven suede cloth that keep out the sharpest wind, all-wool jerseys and Waterside corduroy. Bright and neutral colors and color combinations. Sizes 2 to 10 years. $10.95 to $14.95 values at $7.30 to $9.97.

THE LEGGINGS: Are made of cotton or wool jersey, suede, Waterside corduroy and moleskin cloth. In green, blue, navy, Copen, poppy red, reindeer, gray, camel tan, brown, and white. Sizes 1 to 6 years. $1.95 to $4.95 values at $1.30 to $3.30.

No Phone or Mail Orders Accepted

Tots' Winter Coat Sets

Originally $14.95 to $59.95 Offered at Savings of

1/3 to 1/2

This splendid feature of our January Sale includes our entire stock of cloth and velvet Coats. A few fur Coats are also included—making the selection so complete that the savings are doubly interesting. Almost all the cloth Coats are smartly fur trimmed . . . all are beautifully lined. Baby boys' sizes and girls' sizes 1 to 6. Specially noteworthy are:

Chiffon Velvets, fancy or —Pastel Broadcloths and tailored — imported and domestic novelty cloths— dressy embroidered models of soft fabrics.

Fifth Floor

$5.50 to $7

SHOES

For Growing Girls in Special Selling at

$4.85

¶ School Oxfords of tan and black calfskin with welt sewed soles and medium rubber heels. Dress Shoes of patent leather in strap and Oxford styles. Sports Oxfords of tan leathers with crepe rubber soles. All sizes, but not in each style.

Third Floor



2000 Smart Handbags

In an Unusual Value-Giving Offering

Featured, Beginning Monday Morning, at **$2.95**



¶ Another Handbag event in keeping with our high reputation for style pre-eminence an extreme value-giving! This is a specially purchased assortment that has just been unpacked . . . an array even more attractive than we ourselves anticipated . . . Bags that you must see for yourself in order to appreciate the exceptional savings!

Pouch, under-arm, tailored, backstrap and many other smart styles . . . fashioned of calf, lizard grains, suede, and patent leather . . . in fashionable street shades.

Main Floor

U.S. COURT SELLS TO BARNEY'S



STOREWIDE REDUCTIONS

ENTIRE BANKRUPT WHOLESALE GROCERY STOCK

Stocker BROS. GROCER CO.
ST. LOUIS, MO.
SALE NOW ON

7c FELS-NAPTHA SOAP



10 BARS FOR 48c

FREE! A handy, reliable soap chipper and sample bar of Fels-Naptha Soap to every customer. See demonstration. Grocery Dept.

GROCERY SPECIALS

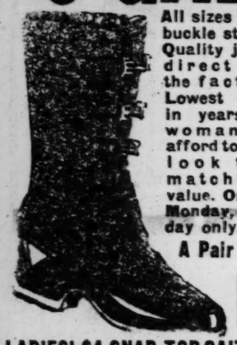


STOCKER'S 40c COFFEE, LB. 29c

25c PURE STRAWBERRY PRESERVES, 16-OZ. JAR 16c
35c SWEET BLACK PITTED CHERRIES, NO. 2 CAN, 24c

5c Grandma's Soap Powder, pkg. 2½c	25c Asparagus Cuts, No. 2 can..19c
Selox, speed soap, 2 packages..15c	15c Libby's Chili Con Carne 10c
10c Cascade Soap, 10 bars for 49c	25c Michigan Table Pears.....19c
10c Jap Rose Toilet Soap, 10 for 65c	15c Hominy, big No. 3 can, now...9c
10c Tomato Puree, No. 1 can, now 5c	20c Fr. Lima Beans, No. 2 can 12½c
30c Karo Maple Syrup, 23-oz. can 19c	20c Del Monte Sardines, can....11c

$3 GALOSHES



All sizes for women. Black, high-top, 4-buckle style. Genuine Hood-Arrow brand. Quality jersey cloth uppers. Think! New, direct from the factory. Lowest price in years. No woman can afford to overlook this matchless value. On sale Monday, one day only.

A Pair 98c

MEN'S $1.50 STORM RUBBERS, MON., PR. 88c

LADIES' $4 SNAP-TOP GAITERS, TAN OR GRAY, PR. $1.49
LADIES' $4 SLIP-SLIDE GAITERS, CUFF TOPS, PR. $1.69

$5 PLAID BLANKETS

Large size, wool and cotton mixed good weight lockstitch bound. Think! 2 Blankets, a pair for only.. $2.59 A REAL VALUE



BUY NOW
On Sale on Main Floor

$4 LARGE FANCY INDIAN BLANKETS, NOW, $1.99
$8 DOUBLE PLAID BLANKETS, PART WOOL, $4.45
$6 DOUBLE PLAID BLANKETS, PART WOOL, $2.95
$3 HEAVY SINGLE PLAID BLANKETS, THINK! $1.29
$4 DOUBLE BLANKETS, GRAY, FCY. BORDER, $2.35

MEN'S $2 WORK CAPS 39c

As pictured, waterproof, all-wool lined, with rolled full hood, head and neck protection.



ON SALE THIS WEEK MAIN FLOOR

Men's $2.95 Corduroy Pants, pr. $1.88
Men's $12.50 Moleskin Suits, $5.99
Men's $18.50 Overcoats, now $9.50

MEN'S $12.50 LEATHER COATS $6.95



ALL SIZES

HEAVY WOOL LINED AS Pictured

MEN'S $15 HEAVY BLUE CORDUROY SHEEPLINED COATS $8.95



ALL SIZES

As pictured. 4 pockets. Belted model; large beaver-dyed sheep collar. On sale this week.

MEN'S $9 SHEEPLINED COATS $4.99

With Large Beaver-Dyed Sheep Collar.

Sizes 36 to 46

MEN'S $1.50 HEAVY UNDERSHIRTS ARMY STYLE 39c

$2 AUTO RADIATOR FRONTS

For medium size cars; such as Ford, Chevrolet and many others up to 1927—Choice



49c

$3.50 Hood & Radiator Covs. $1.49
$5 Radiator Metal Shutters..$1.49
$1.25 Pedal Pants, keeps out cold 49c
$2.65 to $4 Skid Chains, pr., $1.79

MEN'S $3.00 HEAVY UNION SUITS



Cotton and wool-mixed, long sleeves and ankle length; all sizes.

$1.49 MAIN FLOOR

MEN'S 65c FANCY SOCKS 29c

50% wool, newest patterns, all sizes, a pair...

$1.50 BOX OF 6 PAIRS GUARANTEED SOCKS 85c



Guaranteed to wear six months from date of purchase. If they fail to do so the factory will replace them with new ones.

$4 ALL-WOOL SWEATER COATS $1.49



ALL SIZES

Large Shawl Collar

BASEMENT SPECIALS

75c to $1.50 Window Shades, 3 for $1
$1.50 to $4 Lge. Window Shades $1
$3 Gal. Window Ice Boxes, now $1.99
$1.50 Ruffled Curtains, Monday 66c
Large Bed Comforts, Monday..$2.98

$15 REPEATING RIFLE 22 CAL. 15 SHOT $8.69

MEN'S 25c JERSEY GLOVES 15c (BASEMENT)

BARNEY'S
ARMY GOODS STORE
10th & WASHINGTON

BOYS' 25c JERSEY GAUNTLET GLOVES 15c (BASEMENT)

TRACES OWNERSHIP OF STREET CAR HOLDING CO

Attorney Priest Says North American and Newman, Saunders & Co. Control.

By a Staff Correspondent of the Post-Dispatch.

JEFFERSON CITY, Jan. 12.—The statement that the City Utilities Co., which is seeking permission to buy more than 10 per cent of the stock of the St. Louis Public Service Co., owning and operating the street railway system in that city, is owned by two New York corporations, the North American Co. and Newman, Saunders & Co., Inc., was made by Henry S. Priest, counsel for objecting stockholders, in a brief filed here today with the State Public Service Commission.

Priest made this statement on the basis of information furnished to the commission by one of its accountants, who was permitted to examine the books of the City Utilities Co. after attorneys for the company had refused to produce them at a public hearing.

Refused to Show Books.

At the hearing Priest had sought to determine who were the actual owners of the City Utilities Co., a holding company incorporated under the laws of Delaware. The only officer of the company who appeared as a witness in response to subpena was A. T. Perkins, formerly manager of the old United Railways under the receiver, and now vice president of the holding company at a salary of $25,000 a year. Perkins testified that he did not know the distribution of the stock.

When Priest demanded the books be produced, the attorney for the City Utilities Co. refused, saying: "You are not going to get a look into those books." The attorney then offered to permit an accountant for the Public Service Commission to examine the books. A copy of the accountant's report was furnished to Priest by the Commission.

How the Stock Is Held.

The accountant's report showed the company had outstanding 126,464 shares of no par value common stock held as follows:

Edwin Gruhl, T. K. Newman and George W. Davidson, voting trustees, 76,000; Newman, Saunders & Co., Inc., 24,972; J. K. Newman, 10; Thomas C. Turnbull Jr., 24,982.

Priest points out that Turnbull, who is treasurer of the City Utilities Co., is connected with the financial department of the North American Co., and that Newman is head of Newman, Saunders & Co. From this he argues the control of the City Utilities Co by the North American Co. and Newman, Saunders & Co., Inc., is shown.

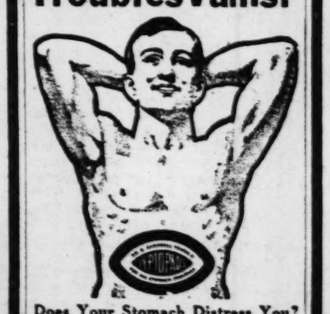
At a hearing Dec. 4 it was brought out that the City Utilities Co. now owns 10,725 shares of the preferred stock of the St. Louis Public Service Co., and 28,772 shares of the common stock, and has agreements to purchase 84,265 more shares of the common stock if permission is granted by the Public Service Commission. The City Utilities Co. then would hold more than 38 per cent of the outstanding voting stock, a block which in view of the wide distribution of the remaining shares would give it control of the company.

Priest sharply questions the motives of the City Utilities Co. in seeking control of the street car company. The holding company offers to provide managerial and financial service and advice to the operating company, but Priest declares these are not needed because the street car company has its own corps of competent managing officials and has assets far in excess of those of the holding company.

Luther Ely Smith Appointed.

Luther Ely Smith, St. Louis attorney, has been named a member of the National George Rogers Clark Commission by President Coolidge. The commission will have charge of the 150th anniversary celebration of the Battle of Fort Sackville, the key engagement in Clark's campaign to drive the British out of the Northwest Territory. The celebration will take placeat Vincennes, Ind., Feb. 25.

STOMACH TroublesVanish!



Does Your Stomach Distress You?

Is It Weak or Sore? Tender and Painful? Do you suffer from Acute and Chronic Indigestion, Dyspepsia, Catarrh of the Stomach, Belching, Heartburn, Sour Stomach, Headache, Nervousness, Constipation of any form of Stomach, Liver, Kidney or Bowel Trouble? Would you like to get rid of these so you could eat all you want, what you want and when you want to?

A Dollar's Worth Free!

Send 10 cents to cover cost of packing and mailing and we will send you by return mail a full dollar's worth of our External Peptopad Treatment for stomach trouble, free and prepaid. No matter how severe or chronic your case is—no matter how many treatments you have tried without result—send for this Free Peptopad today. DR. YOUNG CO., Dept. 22, Jackson, Mich.

To Talk on Electrical Code.

Victor H. Tousley, electrical engineer for the National Fire Protection Association, Chicago, will speak on "the National Electrical Code" at a meeting of the St. Louis Electrical Board of Trade Hotel Statler Tuesday noon.



DR. E. R. VAN BOOVEN
DENTIST
SPECIAL—Full upper and lower set of "Famous Composition Pin Teeth," finished in a standard beautiful dark red rubber, (both sets) for.. $22.50
614 OLIVE STREET

EXAMINATION FREE. HOURS: 8:30 to 5:30; Sunday, 9 to 12.
Gold Crowns and Bridge Work, Per Tooth. $5.50
One-Day Service.
Lady Attendants.



Reasonable Additional Charge for Extracting.

EYE, EAR, NOSE AND THROAT CLINIC AT THE HOWARD HOSPITAL
4481 WASHINGTON PHONE DELMAR 600
HOURS 8 TO 10 A. M.; 7 TO 8 P. M.
DOWNTOWN CLINIC, 338-43 FRISCO BLDG.
HOURS 10 A. M. TO 6 P. M. DAILY. PHONE GArfield 3822 CHestnut 2254

SILVERSTONE'S

Here Are GREAT VALUES in Fine FURNITURE

Sensational Bargains—Lower Terms

$119 COMPLETE



$5 DOWN

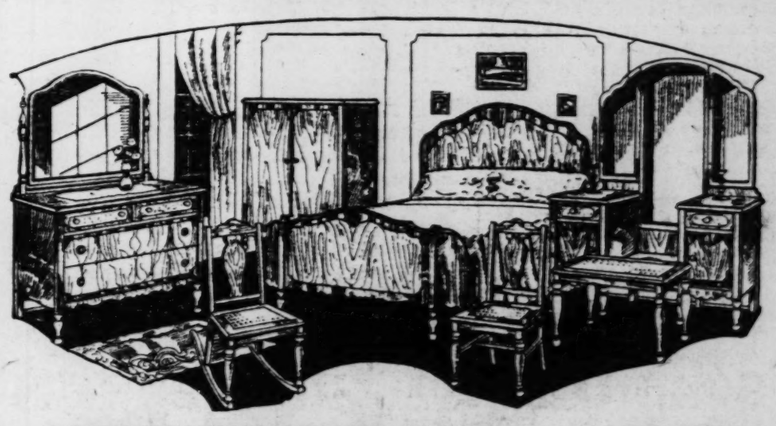
FREE

Beautiful bridge or junior lamp complete, davenport table, book-ends, end table, footstool and smoking stand.

10-Pc. BED-DAVENPORT SUITE

A complete outfit that will answer your every desire for an exquisitely furnished living room—at a great saving tomorrow! Consists of a davenport that opens instantly into a full-size bed, fireside chair and club chair finished in rich velour together with a beautiful bridge or junior lamp complete, davenport table, book ends, end table, footstool and smoking stand $119

$5 DOWN—BALANCE TO SUIT YOU



Either Springs or Mattress $1.00 DOWN 50c WEEKLY



SPRINGS

Another example of our value-giving. These Springs have 90 coils double reinforced throughout—noted for its comfort. Special $7.45
Regular $12.00 Value



MATTRESS

45-pound all-cotton Mattress covered with good quality art ticking. Just the Mattress for real comfort—a sensational value $7.45
Regular $12.00 Value

4-PIECE BEDROOM SUITE

Again a bargain. A wonderful Suite, prettily designed and well constructed. A Suite that you will be proud to own. It consists of a roomy chifforobe, bow-end bed, large dresser or vanity dresser, choice of bench or rocker to match. No disappointment—Plenty of these Suites to fill all orders.

$89

Pay $5 Down



$1 DOWN

Day-Bed

With Cretonne Pad

Complete with tufted cotton mattress and covered with artistic cretonne—finished in rich walnut $14.65

Come in and See Our

3-Room Bungalows $367

Completely Furnished

LIVING ROOM—Beautiful 3-piece overstuffed living-room suite, lamp and davenport table, end table, room-size rug.
BEDROOM—Full-size bed, chifforobe, dresser and vanity dresser, bench or rocker, all-felt mattress, coil springs, pair of feather pillows, electric bed lamp, room-size bedroom rug.
KITCHEN—Guaranteed cabinet gas stove, 5-piece breakfast set, kitchen cabinet, congoleum rug and a beautiful dinner set.

$3.50 WEEKLY

These Bargains Also Offered at Our Neighborhood Store 5206 GRAVOIS

OPEN EVENINGS UNTIL 9 O'CLOCK

SILVERSTONE FURNITURE CO.
1114 OLIVE STREET

Reconditioned Sample Pieces With Terms at Exchange Store 412 N. 12th St.

The Gift Shop
—Abounds with pleasing suggestions for prizes and gifts. Articles that will appeal to discriminating tastes, from foremost American and European makers.
Gift Shop—Sixth Floor.

Scruggs-Vandervoort-Barney

Hours of Business: Daily 9:00 to 5:30—Saturday 9:00 to 6:00 — *Olive and Locust, From Ninth to Tenth*

Candy Special
Box of chocolate dipped mints, vanilla, strawberry, maple and butter creams, caramels, nougats and chips.
Regularly $1 box 2 lbs 79c
Candy Shop—First Floor.

Important to Every Homemaker Are the Extraordinary Offerings Monday in This

January Clearance of Homefurnishings

Season-End Odd Lots, Samples, Odd Pieces and Discontinued Patterns Are Grouped for Immediate Disposal—Marked at Prices That Represent Unusual Savings on Dependable Wares

Chinaware and Glassware



AN opportunity for the alert homemaker—scores of discontinued patterns in dinner sets, service plates, tea sets, salad plates and odd pieces including many complete sets.

French China Dinner Sets

Regularly Priced $47.50 **$39.90**

100 pieces, with an attractive border mat gold handles.

$11.50 semi-porcelain 50-piece Sets with a lustrous ivory finish and allover floral design. Complete service for six. **$7.95**

$22.50 semi-porcelain 100-piece Sets. A complete service for twelve. Ivory finish and allover floral pattern. **$13.95**

$39.90 imported china dinner Sets, 100 pieces, with border decoration or allover floral design. Traced or ½ mat gold handle. **$31.75**

Service Plates—both American and imported china Plates, artistically decorated with wide borders, center motifs and floral designs. **¼ to ⅓ Off**

Clearance of Waffle Sets. Imported china and semi-porcelain Waffle Sets, service for six. Bright colored designs. Regularly $4.75 to $9.50. Reduced to $3.57 to $7.13. **25% Off**

$10.50 to $13.50 imported china Tea Sets, 23 pieces, with three attractive patterns for your selection. An unusual clearance value. **$6.75**

$12.50 octagon shaped Salad Plates—imported china, 8-inch size and decorated with a wide border. Dozen. **$6.75**

500 pieces of imported and domestic china drastically reduced aand arranged for convenient selection. Plates, cups, saucers, platters, vegetable dishes, gravy boats, sugar and creamers, compartment plates, A.D. coffees. Reg. 50c to $10 each. **25c to $2**

300 pieces of imported and domestic Crystal. Regularly 79c to $8.50 apiece, suitable for bridge prizes, including vases, candlesticks, fruit bowls, flower bowls, baskets and other pieces. **39c to $4.25**

China and Glassware Shops—Fourth Floor.

Seamless Velvet Rugs

Limited Quantity—9x12 Size
Regularly Up to $49.50

$36.75



ONLY a limited quantity of these extra heavy Rugs in an excellent pattern choice. Representing one of the most advantageous selections in the clearance.

Only 48 High Pile Axminster Rugs, size 27x54, attractive patterns.
Regularly $3.75
$2.95

A group of 44 heavy Velvet Rugs in a good choice of patterns. Size 27x54.
Regularly $5.50
$3.95

Anglo-Persian Rugs, 20% Off

Clearance of discontinued patterns in these desirable Rugs. Including many other high-grade Wilton Rugs, many of them seamless.
Rug Shop, Fourth Floor.

Blankets, Comforters, Spreads



Regrouped for Immediate Clearance and Offering Many Samples

Wool Blankets **$14.95**

Regularly $16.50 to $17.50. Plaid, extra large, choice of colors, sateen (cotton) or silk bindings. Some samples.

Wool Comforts **$9.85**

Regularly $12.50 to $14.50, covered with fine printed sateens (cotton) with plain borders, cut size 72x84.

Regular $10.50 to $12.50 Wool Blankets. Fancy plaid top or solid white double Blankets with colored borders. **$8.75**

Regular $13.50 to $15.00 Wool Blankets. Solid colored single Blankets or multicolored. Or fancy top Blankets; twin or full sizes..... **$10.50**

Regular $25 to $27 Wool Blankets. Fancy solid colored or bordered top Blankets Some samples. **$19.85**

Regular $5 and $7.50 Crib Blankets. Limited assortment, odd lot and samples. **$4.35**

Wool Comforts. Heavy quality, printed cotton, sateen covered with solid colored borders. Cut size 72x84 **$7.95**

$18.75 to $25 Down Comforts. Filled with sterilized down, with chintz or floral patterned cotton sateen. Cut size 72x84 **$17.50**

Bedspreads

Regular $5 to $6 full or twin size Spreads **$3.85**

Regular $11.50 to $13.50 Damask and Rayon and Cotton twin size or novelty striped full size **$9.85**

Regular $14.00 to $15.00. Full or twin bed size Rayon or Satin Damask Spreads **$11.75**

Regular $16.50 Damask full size Spread **$12.50**

Regular $17.50 to $19 pastel Damask Spreads, full or twin sizes **$14.50**

Beddings Shop, Fourth Floor.

Clearing of Furniture

Samples and Discontinued Lines of Which There Are Just One of a Kind in Most Instances—Now Marked

½ Price



Dining Room

	Regular Price	Sale Price
1 Nine-Piece Dining Room Suite	$245.00	$122.50
1 Nine-Piece Dining Room Suite	265.00	132.50
1 Mahogany Server	16.00	8.00
1 China Cabinet	22.50	11.25
1 Buffet, decorated maple	75.00	29.50
1 Walnut Buffet	85.00	42.50
1 Walnut Server	42.00	19.75
1 Walnut Side Chair	15.75	7.50
1 Mahogany Drop Leaf Table	14.50	3.95
6 Mahogany Windsor Chairs to match	6.00	2.95
1 Decorated Buffet	87.00	29.50
1 Decorated China Cabinet to match	85.00	35.00
1 Decorated Welch Cabinet	87.50	29.50
1 Server	21.00	10.50
1 Decorated Buffet	82.00	29.50
1 Buffet, Gray Shadow Decorated	32.50	16.75
1 Lot of odd Dining-Room Chairs		Half Price
1 Nine Piece Suite, Mahogany Veneer on Hardwood	500.00	250.00
1 Ten Piece Suite	1030.00	515.00
1 Ten-Piece Dining-Room Suite	955.00	475.00

Bedroom

	Regular Price	Sale Price
1 Walnut Dresser	$ 59.00	$ 29.50
1 Walnut Dresser	49.00	24.50
1 Four-Piece Suite with Two Beds, Dresser and Stand	327.00	163.50
2 Vanity	78.00	32.50
1 Walnut Vanity and Full-Size Bed	88.00	44.00
1 Pair Beds, 3-3 size	105.00	52.50
1 Walnut Vanity with Loose Mirror	155.00	77.50
10 Odd Dressers, Various Styles and Finishes		Half Price
15 Odd Vanities		Half Price
1 Four-Piece Suite including Vanity, Chifforobe, Bed and Bench Chair	310.00	155.00
1 Six-Piece Suite including Dresser, 4-6 Bed, Chest, Vanity, Chair and Bench	720.00	360.00
1 Lot of odd Bedroom Chairs		Half Price

Living Room

	Regular Price	Sale Price
1 Mahogany Windsor Chair	$ 6.50	$ 2.95
1 Two-Piece Suite, Frieze Velvet, Reversible Cushions	325.00	162.50
1 Sofa, Mohair Covered Reversible Cushions	150.00	75.00
1 Two-Piece Suite, Velvet Covered	770.00	385.00
1 Two-Piece Suite, Decorated Blue and Burnt Orange Wood for Sun Parlor	370.00	95.00
1 Settee, slightly soiled	92.00	24.75
1 Love Seat in Damask	225.00	112.50
1 Decorated Music Cabinet	290.00	145.00
1 Imported Decorated Cabinet	279.00	75.00
1 Walnut and Rosewood Table	125.00	62.50
1 Queen Anne Magazine Stand	60.00	29.50
1 Carved Walnut Armchair Covered with Imported Tapestry	210.00	95.00
1 Coxwell Chair, Mohair Covered, Loose Cushion	79.00	39.50
1 Odd Sofa in Mohair, Top Reversible	150.00	65.00
1 Love Seat in Mohair	110.00	55.00
1 Love Seat, Black and Gold Damask	95.00	45.00

Miscellaneous

	Regular Price	Sale Price
1 Chair, Upholstered in Damask	$ 80.00	$ 39.50
1 Red Decorated Book Trough	14.75	4.95
1 Mahogany Nest of Four Tables	32.00	12.95
1 Decorated Red Humidor	18.75	9.25
20 Odd Humidors		Half Price
1 Mantel Mirror	86.00	39.75
1 Venetian Mirror	125.00	59.50
1 Lot of Mirrors		Half Price
7 Imported Walnut Benches, Carved	35.00	16.75
1 Armchair, Spanish design, with Tapestry	55.00	27.50
11 Occasional Tables, Red or Green Decorated	22.50	11.25
1 End Table with Wrought Iron Base and Decorated Wood Top	39.75	15.00
2 Decorated Green Tea Wagons	19.75	9.75
1 Decorated Yellow Cabinet	125.00	62.50

Many Other Items Not Advertised Will Be Offered at Equally Low Prices

Furniture Shop, Fifth Floor.

January Clearance, Curtains and Draperies

Offering Thousands of Curtains, Panels and Drapery Yard Goods at Exceptional Prices

Lace Panels
$1.75 *Each*
Regularly $2.45 and $2.95. Fringed, in shadow, filet and madras weaves. 2½ yards long.

Lace Panels, regularly $1.75 and $1.85. Shadow or filet, fringed or flounced. 45 inches wide and 2½ yards long; each.... **$1.45**

Casement Curtains, regularly $2.45 and $2.65. Plain grenadine with Venise borders, fringed or plain edges. Some crossbar, others with lace flounces. Each..... **$1.25**

Valance Sets, imported sunfast grenadine in beautiful color combinations. Only a limited quantity, including some soiled samples. Regularly $12.50 to $13.50 **$8.50**

Casement Curtains, fine French grenadine panel curtains with rayon bullion fringe. Regularly $2.95. Clearing at, each **$2.25**

Chantilly Curtains, imported beautifully embroidered lace curtains with wide ruffles and tie-backs to match. Limited quantity. Some soiled samples. Regularly $13.75, **$9.85**

Criss-Cross Curtains, plain white grenadine with deep ruffles. Regularly $1.95. Clearing at **$1.29**

Flounced Curtains in fine pin dots. 36 inches wide. Regularly $4.65 **$2.95**

Ruffled Curtains, ecru grenadine. Some have valances with cretonne borders **75c**

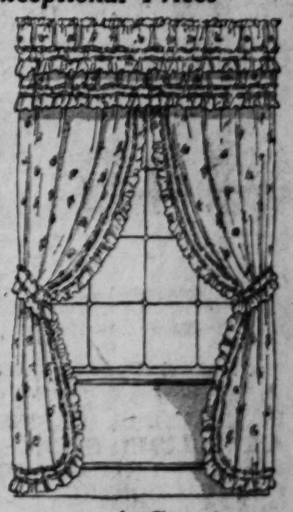
Valance Sets
$1.50
Reg. $2.65. Voile in woven figures. Sunfast and tubfast with ruffled valance, tie-backs to match.

Grenadine Curtains, regularly $6.85. Fancy embroidered ruffles and double ruffle valances. Tie-backs to match. Some samples are included, **$3.95**

Valance Sets, regularly sold at $2.95 to $3.25. Made of grenadine with colored figures and plain color ruffles. Sunfast colors of blue, green or gold, **$2.45**

Tailored Curtains. Tailored effect in lace, hemmed on both sides and bottom. Ten patterns. Regularly $2.95. Pair, **$2.25**

Valance Sets, regularly $2.65. Excellent quality voile with woven figures, sunfast and tubfast. Full ruffles with double ruffled valance and tie-backs, **$1.50**



Drapery Materials—Exceptional Savings

250 yards of $1 Terry Cloth, 36 inches wide, yard, **69c**

400 yards of $2.25 and $3.50 Drapery Damask, brocaded and striped, yard, **$1.49**

500 yards of 85c to $1.50 Curtain Nets and Drapery Materials, reduced to, yard, **19c to 59c**

1500 yards of 85c to $1.65 Domestic and Imported Cretonnes, 36 and 50 inches wide, yard, **45c**

1000 yards of 49c Printed Crashes and Cretonnes, attractive colorings, yard, **33c**

Drapery Remnants

An accumulation of Drapery Remnants of all descriptions including curtain nets, cretonnes rayon gauzes, damasks and tapestry pieces. Many pieces large enough for over draperies or for covering odd chairs, **75% Off**

Drapery Shop, Fourth Floor.



Good-Bye Corn!

Lifts Right Off—No Pain

Doesn't hurt one bit. Drop a little "Freezone" on an aching corn, instantly that corn stops hurting, then shortly you lift it right off with fingers."

Your druggist sells a tiny bottle of "Freezone" for a few cents, sufficient to remove every hard corn, soft corn, or corn between the toes, and the foot callouses, without soreness or irritation.



BOY SCOUTS NOT CONNECTED WITH SCHOOL SAFETY PATROLS

Executive Writers' Board of Education Member Who Protested; Movement Not Criticised.

The St. Louis Council of the Boy Scouts has written through its executive, Earle W. Beckman, to Harry R. Schroeder of the Board of Education, who protested against the organization of safety patrols at Dozier School, to make clear that the Boy Scouts have no connection with the safety patrols.

Beckman, who referred to a report of Schroeder's protest which appeared in the Post-Dispatch Jan. 9, said that the patrols were formed by the Safety Council and the Automobile Club. He said it was unfortunate that the Boy Scout movement should be implicated in criticism of the safety patrols, but that this was not to be construed as lack of sympathy "with the thing that the Safety Council and the Automobile Club of Missouri are endeavoring to do, as we believe very thoroughly in the ability of boys of 'teen age."

MRS. N. P. ZIMMER HEADS REPUBLICAN WOMAN'S CLUB

Participant in Mayor Miller's Campaign Declines to Seek Re-election.

Mrs. N. P. Zimmer of 4475 Evans avenue has been elected president of the Republican Woman's Club, succeeding Mrs. W. T. Nardin, woman's manager of Mayor Miller's campaign for re-election, who declined to seek retention of her office.

Other officers elected are: Mrs. Walter J. G. Neun, wife of the president of the Board of Aldermen, first vice president, succeeding Mrs. Zimmer; Mrs. Theodore Bierdeman, third vice president, Mrs. Edith Stahlheber, re-elected fifth vice president; Mrs. J. F. Dierberger, re-elected secretary; Mrs. Oscar Scheitlin, auditor, Mrs. Marie Ammon, Mrs. Chester Heflinger, Mrs. Edwin Rabenburg, Mrs. Curtis Wilson, Mrs. V. H. Falkenhainer, Mrs. Pauline Olinger, Mrs. Paul H. Connell and Mrs. W. L. Bohnenkamp, directors.

Electrical Engineers to Meet.

Electrical development in the St. Louis district during 1928 will be discussed at a meeting of the local chapter, American Institute of Electrical Engineers at the Engineers' Club, 4359 Lindell boulevard, Wednesday night.

ADVERTISEMENT

Speedy Relief for Sore Throat

Safe Prescription Requires No Gargling

No longer is it necessary to gargle or to choke with nasty tasting patent medicines or gargles to relieve sore throat. Now you can get almost instant relief with one swallow of a famous doctor's prescription called Thoxine. It has a double action, relieves the soreness and goes direct to the internal cause not reached by gargles, salves, and patent medicines.

Thoxine does not contain iron, chloroform or dope, is pleasant-tasting, harmless and safe for the whole family. Also excellent for coughs; stops them almost instantly. Quick relief guaranteed or your money back 35c, 60c, and $1.00. All druggists.

Radios

30 Days' Trial

STARCK

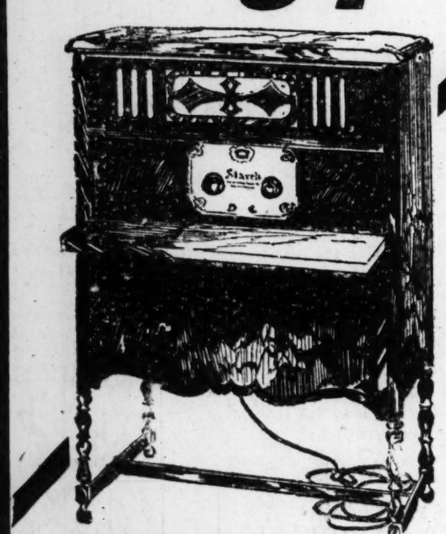
7-TUBE AC

Electric Radio

Do not risk one cent. This beautiful Starck Electric Radio will be sent to your home for trial and test with the understanding that at the end of 30 days if you are not satisfied you can select any other Radio in our store and you will be allowed all money paid.

Completely Installed in Your Home

Reduced to $97.50



Positively Operates Direct From Your Electric Light Socket

IN BEAUTIFUL CABINET—POWERFUL AIR COLUMN SPEAKER—BINOCULAR COILS — TRIPLE-CONDENSER — ONE-DIAL CONTROL—COMPLETE WITH TUBES.

$2.00 a Week

Your old battery-operated radio, piano or phonograph accepted as part payment

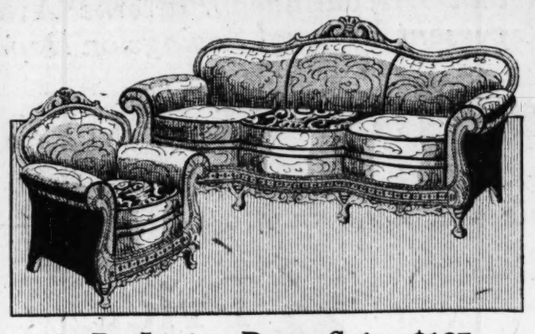
F. A. Starck Piano Co.

Manufacturers of Starck Grand, Upright and Player Pianos

1018 Olive St., S. E. Cor. **11th**

OPEN EVENINGS

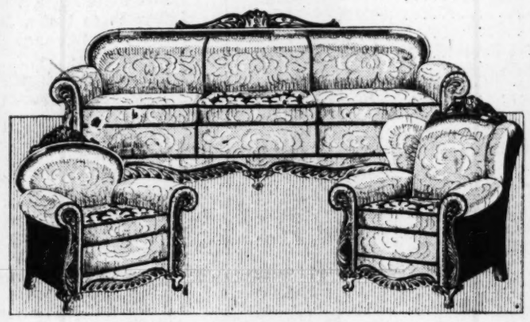
YOUR CHOICE OF THESE BEAUTIFUL SUITES



2-Pc. Living-Room Suite, $137

Even though we tried very carefully to show the details of this exquisite Suite, the illustration does not do this Suite justice. You must see it to fully appreciate its beauty. Moss filled...damask reverse cushions.

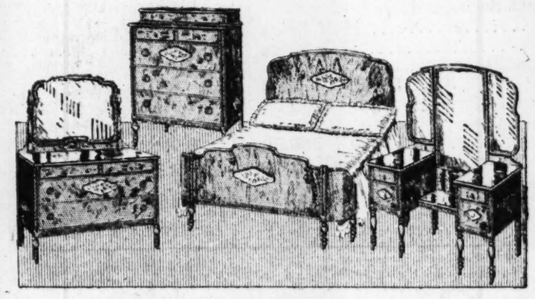
Terms . . . $6 Monthly.



3-Pc. Living-Room Suite, $137

Carved frame as shown. Moss filled, Jacquard velour...reverse damask cushions. What more can be said of a $250 Suite? Yet we include this Suite in our special group at $137. Inspect it, judge for yourself.

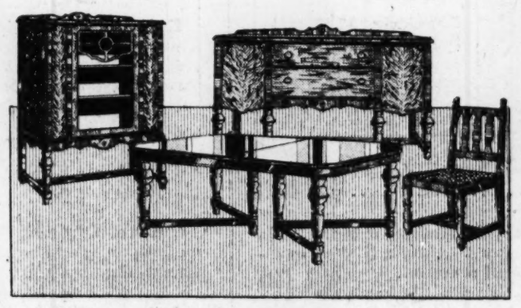
Terms . . . $6 Monthly.



4 Pcs. Genuine Walnut, $137

The fact that this Suite includes a full-size, triplicate mirror vanity is proof that our price of $137 is exceptionally low. You need not be a furniture expert to realize the bargain. Inspect this Suite.

Terms . . . $6 Monthly.



9 Pcs. Genuine Walnut, $137

All flat surfaces are genuine walnut over hardwoods....trimmed with maple and fiddle-back mahogany. Large buffet...china cabinet...6-foot extension table and 6 chairs complete the set. It is a rare value at our special price.

Terms . . . $6 Monthly.

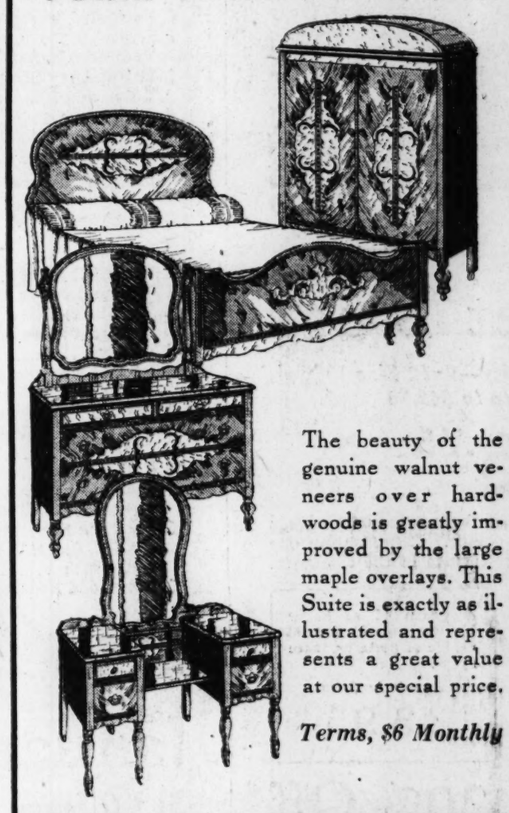
Specially Grouped Reduced to the Extraordinary Low Price—

$137

Terms . . . $6 Monthly.

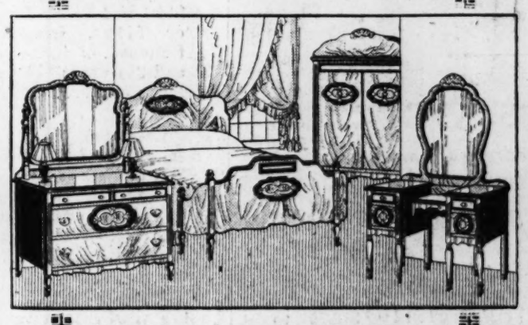
Not one, but several Suites to choose from...all at one price...$137. This sale offers you a big money-saving opportunity that you surely should not overlook. Inspect these Suites.... each one is guaranteed to give satisfactory service...and bears our guarantee tag.

4 Pieces Genuine Walnut, $137



The beauty of the genuine walnut veneers over hardwoods is greatly improved by the large maple overlays. This Suite is exactly as illustrated and represents a great value at our special price.

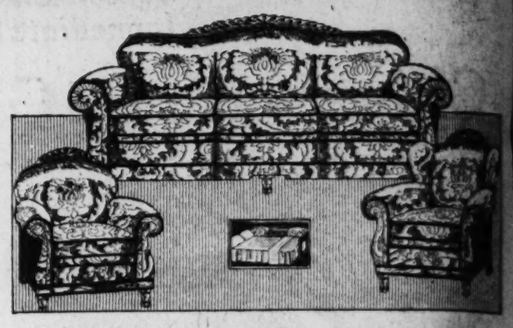
Terms, $6 Monthly



4 Pcs. Genuine Walnut $137

The chifforobe included in this Suite is exceptionally large...the kind that is generally included in Suites that sell for as much as $225. This 4-piece Suite bears our guarantee tag. It is a bargain at $137.

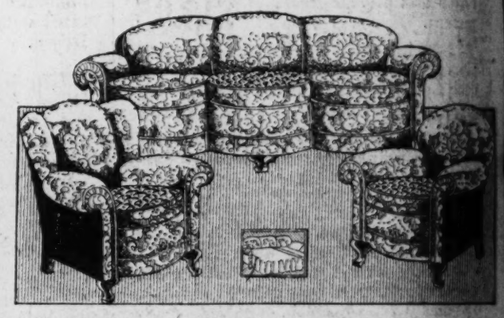
Terms . . . $6 Monthly.



3-Pc. Bed-Davenport Suite, $137

Exactly as illustrated—covered with Jacquard velour...spring-filled, reverse, loose cushion seats. Contains a full-size, all coil bed spring. The carvings are hardwoods...walnut finished. Filled with moss. A great bargain.

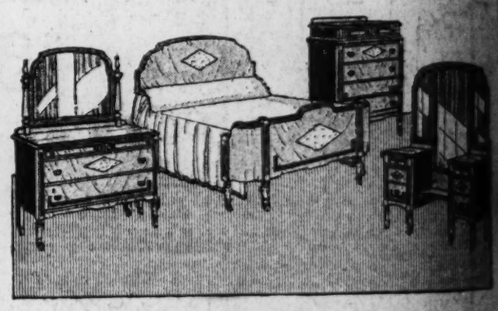
Terms . . . $6 Monthly.



3-Pc. Bed-Davenport Suite, $137

Barrel fronts on all pieces exactly as illustrated. Moss filled...covered with Jacquard velour...spring filled...reverse loose cushion seats. Make comparisons where you will...we know this Bed-Davenport Suite is a great bargain at $137.

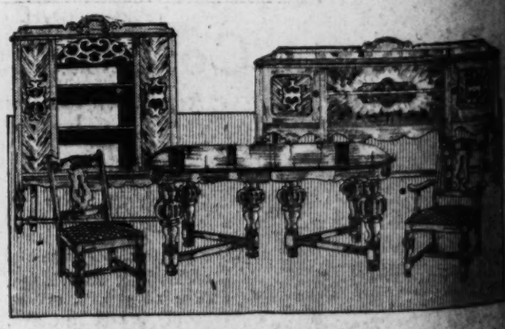
Terms . . . $6 Monthly.



4 Pcs. Genuine Walnut, $137

This is a regular $200 value...our stock is limited to 8 Suites, and to make room in our warehouse quickly, we include this 4-pc. Suite at our special price of $137. It is a tremendous value.

Terms . . . $6 Monthly.



9 Pcs. Genuine Walnut, $137

Heavy, substantial Suite that sells regularly for $215, placed in our special group at the extreme low price of $137. Surely do not miss this sale. Each Suite offers a money-saving opportunity. Each Suite bears our guarantee tag.

Terms . . . $6 Monthly.

May-Stern & Co.

S. E. Corner 12th and Olive Streets

Real Estate

PART SEVEN.

LEASE INDICATES DOUBLING IN VALU OF OLIVE ST. SI

Childs Co. Sublets 614-1 Olive to Rossman, In at $12,500 Yearly A vance on Rental It Pay

SETS NEW HIGH MARK FOR THIS BLOC

Largest Commission City's History, $435,00 Paid in Syndicate Tru and Century Deal.

By Berry Moore.

The value of the leasehold the three-story building, includi the site, at 614-16 Olive street, w enhanced about 100 per cent ye terday when the Childs Restaura Co. subleased the property Rossman, Inc., a chain store clot ing concern, for 25 years.

The sublease is at an annu rental of $27,500 for the first years and $30,000 for the remai ing 15 years. This is approx mately 5 per cent on a valuati of $600,000. Annual rentals f the entire 25-year term will aggr gate $715,000.

The Childs Restaurant Co. hol the property under a 99-year lea which it acquired 33 years ago an annual net rental of $15,000, about half the rent stipulated the sublease, or 5 per cent on valuation of $300,000.

Negotiations for the sublea were handled by Perles & Ston real estate agents, with offices the Central National Bank Buil ing, assisted by E. Siegel of t agency's organization.

New High Mark for the Block

Florence M. Louderman is t owner of the fee, and the benef clary of the rental under the 9 year lease, which has 66 years run. The sublease gives Rossma Inc., a renewal privilege for years—the remaining portion the 99-year lease. The rental u der a renewal is at the rate of per cent per annum on a valuatio to be made by appraisers.

The site has a frontage on Oli street of 40 feet with a depth 88 feet. The sublease gives th property a valuation of approx mately $12,000 a foot for the Oliv street frontage, establishing a ne high basis for ground values i this block.

Childs cafeteria occupies th first floor of the building, which connected in the rear with Child Restaurant on Seventh street jus south of Olive. The Olive stree building is to be vacated for th Rossman concern, which will oc upy the entire three floors.

Perles & Stone handled the nego tiations through which the We Clothing Co. purchased the 99-yea leasehold of the southeast corne of Seventh and Olive street, havin 32 feet 3 inches on Olive and 5 feet 3 inches on Seventh, held b the Gill estate.

Recent Olive Street Deals.

Recent deals in Olive street prop erty east of Twelfth boulevar have been a distinguishin feature of the real estate marke These included the Syndicate Trus and Century buildings, covering th block from Ninth to Tenth an Olive to Locust streets, purchase by the Missouri State Life Insur ance Co. for $3,000,000. This dea apparently has aroused new inter est in property in the downtow district on the part of life insur ance companies and estates wit large surplus funds available fo investment. It was engineered b Richard A. Boyle, in connectio with W. J. Holbrook of the Hol brook-Blackwelder Co. and W. B Bixby of G. H. Walker & Co. Incl dentally, the commission in thi instance was approximately $435,- 000, the largest in the history o the St. Louis real estate market which was divided equally among Boyle, Holbrook and Bixby. It was swollen by commissions on prop erty in Kansas City and farm which were taken in part payment for the Syndicate Trust and Cen tury buildings.

Other recent transactions includ of an eight-story building at 51 Olive street, owned by the Pulitze estate, which was purchase by Waldheim, Platt & Co through Cornet & Zeibig. As ha been told, Waldheim, Platt & Co which recently purchased a mem bership in the New York Stock Ex change, plans to occupy the build ing.

Several months ago the Boyd Richardson Co. acquired a 25-yea lease of the six-story Tower Build ing at the southwest corner o Ninth and Olive streets. Martin Veilt, in connection with the Isaa Cook Co., negotiated this lease The Boyd-Richardson Co. has oc cupied the first floor and basemen of this building for the last seve years, but will occupy the entir building with the expiration of ex isting leases of the upper floors.

Real Estate **REAL ESTATE** ST. LOUIS POST-DISPATCH **SECTION** For Sales

PART SEVEN. ST. LOUIS, SUNDAY MORNING, JANUARY 13, 1929 PAGES 1—14B.

LEASE INDICATES DOUBLING IN VALUE OF OLIVE ST. SITE

Childs Co. Sublets 614-16 Olive to Rossman, Inc. at $12,500 Yearly Advance on Rental It Pays.

SETS NEW HIGH MARK FOR THIS BLOCK

Largest Commission in City's History, $435,000, Paid in Syndicate Trust and Century Deal.

By Berry Moore.

The value of the leasehold of the three-story building, including the site, at 614-16 Olive street, was enhanced about 100 per cent yesterday when the Childs Restaurant Co. subleased the property to Rossman, Inc., a chain store clothing concern, for 25 years.

The sublease is at an annual rental of $27,500 for the first 10 years and $30,000 for the remaining 15 years. This is approximately 5 per cent on a valuation of $600,000. Annual rentals for the entire 25-year term will aggregate $715,000.

The Childs Restaurant Co. holds the property under a 99-year lease, which it acquired 33 years ago at an annual net rental of $15,000, or about half the rent stipulated in the sublease, or 5 per cent on a valuation of $300,000.

Negotiations for the sublease were handled by Perles & Stone, real estate agents, with offices in the Central National Bank Building, assisted by E. Siegel of the agency's organization.

New High Mark for the Block.

Florence M. Louderman is the owner of the fee, and the beneficiary of the rental under the 99-year lease, which has 66 years to run. The sublease gives Rossman, Inc., a renewal privilege for 41 years—the remaining portion of the 99-year lease. The rental under a renewal is at the rate of 6 per cent per annum on a valuation to be made by appraisers.

The site has a frontage on Olive street of 40 feet with a depth of 131 feet. The sublease gives the property a valuation of approximately $12,000 a foot for the Olive street frontage, establishing a new high basis for ground values in this block.

Childs cafeteria occupies the first floor of the building, which is connected in the rear with Childs Restaurant on Seventh street just south of Olive. The Olive street building is to be vacated for the Rossman concern, which will occupy the entire three floors.

Perles & Stone handled the negotiations through which the Well Clothing Co. purchased the 99-year leasehold of the southeast corner of Seventh and Olive street, having 22 feet 3 inches on Olive and 58 feet 3 inches on Seventh, held by the Gill estate.

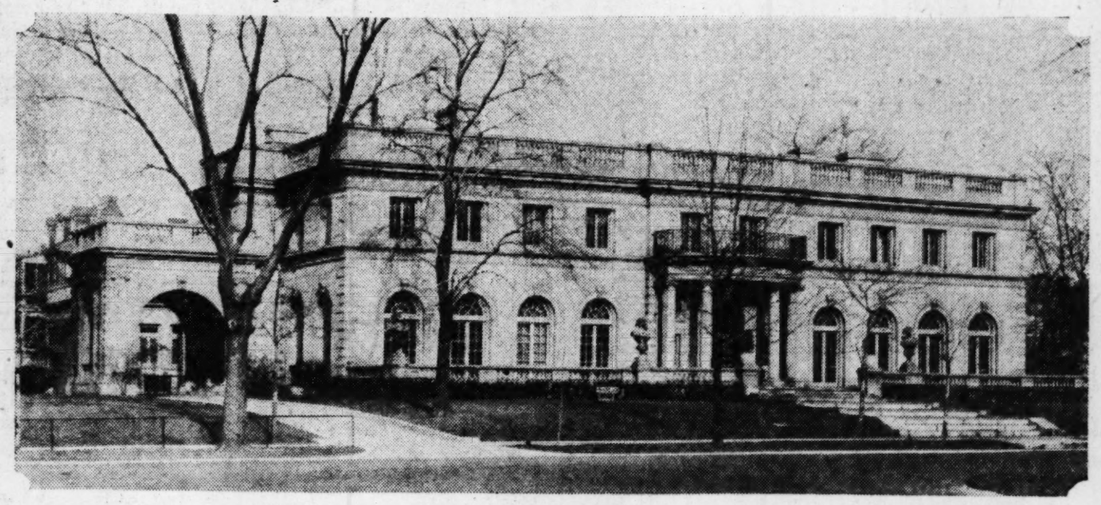
Recent Olive Street Deals.

Recent deals in Olive street property east of Twelfth boulevard have been a distinguishing feature of the real estate market. These included the Syndicate Trust and Century buildings, covering the block from Ninth to Tenth and Olive to Locust streets, purchased by the Missouri State Life Insurance Co. for $8,000,000. This deal apparently has aroused new interest in property in the downtown district on the part of life insurance companies and estates with large surplus funds available for investment. It was engineered by Richard A. Boyle, in connection with W. J. Holbrook of the Holbrook-Blackwelder Co. and W. H. Colby of G. H. Walker & Co. Incidentally, the commission in this instance was approximately $435,000, the largest in the history of the St. Louis real estate market, which was divided equally among Boyle, Holbrook and Bixby. It was swollen by commissions on property in Kansas City and farms, which were taken in part payment by the Syndicate Trust and Century buildings.

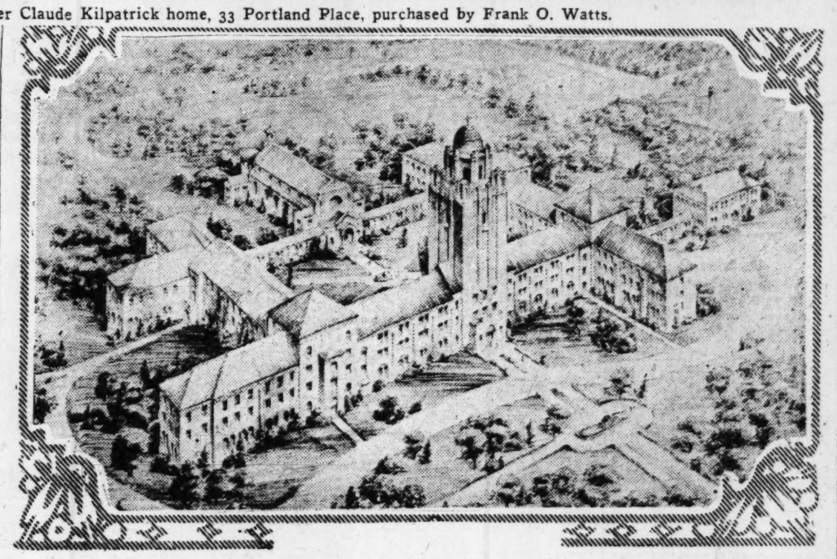
Other recent transactions including an eight-story building at 513 Olive street, owned by the Pulitzer estate, which was purchased by Waldheim, Platt & Co., through Cornet & Zeibig. As has been told, Waldheim, Platt & Co., which recently purchased a membership in the New York Stock Exchange, plans to occupy the building.

Several months ago the Boyd-Richardson Co. acquired a 25-year lease of the six-story Tower Building at the southwest corner of Fourth and Olive streets. Martin & Wittt, in connection with the Isaac H. Cook Co., negotiated this lease. The Boyd-Richardson Co. has occupied the first floor and basement of the building for the last seven years, but will occupy the entire building with the expiration of existing leases of the upper floors.

Residence Changing Hands, New Seminary Planned



Former Claude Kilpatrick home, 33 Portland Place, purchased by Frank O. Watts.



New diocesan preparatory seminary, to cost $1,400,000, planned for location near Kenrick Seminary.

'DAILY RECORD' BUYS SITE FOR BUILDING

Publication Firm Now Owns Two Corners on Tenth and Market Streets.

The southwest corner of Market and Tenth streets was purchased yesterday by the Daily Record Co., publishers of the "Daily Record," a legal record publication.

Plans have been made for a new building for the Daily Record and construction is to be started as soon as Market street has been widened, it is announced.

The purchase has a frontage of 60 feet on Market, with a depth of 135 feet on Tenth, which will be reduced with the widening of Market street. A four-story building now occupies the site. A. L. Shapleigh was the grantor in the transaction. The price paid was not disclosed.

The Daily Record Co., of which H. B. Morse is president, recently purchased the southeast corner of Market and Tenth streets, which is being held as an investment. This parcel has a frontage of 125 feet on Market with a depth of 131 feet on Tenth street. It is occupied by old buildings under lease to the Evens-Howard Co.

Plans have been made for several large buildings for Market street, which, it is announced, will be begun as soon as the thoroughfare has been widened as provided for under the bond issue.

A 16-story hotel to be known as the De Soto was recently started at the northeast corner of Eighth and Market streets, but has been halted pending plans for a larger structure should the Twelfth and Market street corner be acquired for the new Federal Building.

Several years ago Charles Cella acquired the northwest corner of Sixth and Market streets, embracing a quarter of a block, for an addition to the American Hotel and Theater building at the northeast corner of Seventh and Market streets. The latter is owned by the Southern Realty Co. of which Cella is president. Construction of this project awaits only the widening of Market street, it is understood.

C. G. JOPLIN REALTY CO. OPENS OFFICES IN UNIVERSITY CITY

The C. G. Joplin Realty Co. has opened offices in the University City Bank building, 6635 Delmar boulevard. Joplin formerly was with the Cyrus Crane Willmore Organization, Inc.

The company, which specializes in country homes and apartments and lots in the West End, announces the following sales:

Dwelling at 7462 Cornell, $18,500; dwelling at 714 Trinity avenue, $25,000; dwelling at 517 Warren avenue, University Hills, $26,500; apartment house at 800 Eastgate, $30,000; dwelling at 4125 Spalding, $11,500; dwelling, lot 2, block 3, University Hills, $45,000; lot 32, block 8, vacant, $10,500; dwelling at 7511 Teasdale avenue, $17,500.

ELECTED OFFICERS OF LOVE, BRYAN & CO. INC.

W. I. Chistopher, formerly secretary, was elected vice president of the Love, Bryan & Co., Inc., at the annual meeting of directors. Louis W. Ochs was named secretary and John J. Little treasurer. The latter two were also elected to board of directors.

LEASES 6307 DELMAR BL. TO OPEN NEW DRESS SHOP

Henry R. Weisels Co., Inc., report having leased to Miss L. Rubenstein, the storeroom at 6307 Delmar boulevard, in University City, for Margaret B. Tracy. The storeroom is 28 by 60 feet. Extensive alterations are now being made.

Miss Rubenstein, who has been connected with the Famous-Barr Co. for many years as buyer, will open a dress shop about Jan. 26, featuring misses, women's and junior dresses. A feature will be a nursery to take care of children. An infant's maid will be in attendance.

The Buschman Co., which has been located for several years in the Tivoli Building, has leased the storeroom and basement, 30 by 89 feet, at 627 North Kingshighway, just south of Delmar boulevard, and in close proximity to the new United Cigar Stores Co. luncheonette store, which was leased through the Weisels firm. The new home of the Buschman Co. will be a display and salesroom for Battle Creek health builders and artificial sunlight electrical appliances. The lease was made for the Front Realty Co. for eight years.

Dr. Frederick W. Shaffer leased a suite of three offices in the three-story building at the southwest corner of Pershing and De Baliviere avenue and will conduct a bird sanitarium in the premises.

DIMMITT-RICKHOFF-BAYER TO SELL NEW BUNGALOWS

The Dimmitt - Rickhoff - Bayer Real Estate Co., Inc., announces having taken for sale a group of new bungalows at popular prices in Somerset Park at Watson and Mardell avenues. The following six sales completed in the past week are also announced:

5805-07 South Broadway, new 4-4 room double flat, to Fred Machatscheck, for Tom Smith, builder; 4054-58 South Broadway, corner stores and flats, for Gertrude M. Bernhardt, to Louis Greengard; 3751 Gravois avenue, 7-room frame residence, to Tom Smith, for Fred Machatscheck; 1339 Augusta avenue, a modern 7-room residence, to Claibourne Nelson, for William J. Corrington; vacant lot on Edgewood drive, for Louis Greengard, to Gertrude M. Bernhardt, and a vacant lot on Heege road, just south of Gravois avenue, for Harry Schwer, to William Goewert.

BUTLER BROS. LEASE SITE FOR FIRST CHAIN STORE

Take 5673-75 Delmar Blvd. for 20 Years; Unit Will Feature Merchandise Ranging in Price From 5 Cents to $1.

Butler Bros. have taken a 20-year lease of the property at 5673-75 Delmar boulevard as a site for the first unit of their recently announced Scott Stores chain. Negotiations were conducted by Forest K. Woodduff, manager of the real estate department of the First National Co. The Scott Stores will feature merchandise ranging in price from 5 cents to $1, although they will not necessarily hold to the $1 limit.

The front, fixtures, and equipment in all Scott stores will be uniform in design and color. The new Delmar boulevard store will be constructed and laid out to serve as a pattern for stores which are to follow in Greater St. Louis and the territory tributary to Butler Bros.

"It may be of general interest," stated S. E. Wilkinson, sales manager, "that contrary to common belief, Butler Bros. are the originators of the 5 and 10 cent business and the variety stores which developed from it.

"In 1878 before there was such a thing as a 5 and 10 cent store, Butler Bros., then a firm only 1 year old, developed a 5-cent and 10-cent assortment of merchandise which proved so popular with their trade that they prevailed upon Mr. Jayson Bailey to open the first store in the country featuring 5 and 10 cent goods.

"We will make every one of our stores a laboratory for our independent merchant friends to visit, to study and to work in," Wilkinson added.

The Delmar boulevard store, which is at the head of De Baliviere and just west of Woolworth's store, will have a frontage of 50 feet and a depth of 156 feet. A stockroom 25x56 feet, will be available on the first floor with a main stockroom, 56x75 feet, on the second floor. The front of the building will be faced with terra cotta. It is expected that the contractors will deliver the building for occupancy on April 1.

The property is owned by the Weinberg Construction Co. Ben J. Shapiro, the architect, has drawn the plans for the Delmar boulevard store.

HARTWIG DISCHINGER CO. SELLS FACTORY BUILDING

The Wm. L. M. Clark Co., manufacturers of art needlework specialties, have purchased through the Hartwig-Dischinger Realty Co. the A. H. Driemeier Storage & Moving Co.'s building at the southwest corner of Nineteenth street and St. Louis avenue. This factory site will give the Clark company more than twice the space they occupy at present at 1324 Washington avenue. They will employ about 75 operators when alterations are completed. Hartwig-Dischinger Realty Co. represented both parties.

COUNTY REAL ESTATE BOARD BANQUET THURSDAY NIGHT

The annual banquet and installation of officers of the St. Louis County Real Estate Board will be held at Westborough Country Club on Thursday at 7:30 p. m. The following officers will be installed: President, J. R. Thursby of Kirkwood; first vice president, S. C. Harvey of Clayton; second vice president, Roger Renkel of Pine Lawn; and secretary-treasurer, Enno Kraehe of Webster Groves. Reservations may be made through Enno Kraehe, 732 East Big Bend road, Webster Groves.

1928 CONSTRUCTION VOLUME LARGEST IN U. S. HISTORY

F. W. Dodge Corporation Reports New Building East of Rockies Totals $6,628,286,000, 4 Per Cent Above Best Previous Year.

The 1928 construction volume was the highest in the history of the country, according to F. W. Dodge Corporation. Contracts let on new building and engineering work in the 37 states east of the Rocky Mountains during the past year reached a total of $6,628,286,100. This figure was 5 per cent ahead of the total for the year 1927 and it was 4 per cent in excess of the total for 1926. The previous high record had been held by 1926. The territory covered in the 37 Eastern states represents about 91 per cent of the country's total construction.

There was $432,756,300 worth of contracts let on new construction work during December. The above figure was 8 per cent below the total for November, 1928, and there was a drop of 9 per cent from the December, 1927 record. Analysis of last month's contract record showed the following important classes of work: $178,323,100, or 41 per cent of all construction, for residential buildings; $80,194,000, or 19 per cent, for public works and utilities; $66,772,600, or 16 per cent, for commercial buildings; and $38,247,900, or 9 per cent, for industrial projects.

Contemplated new work was reported in this territory to the amount of $725,178,800 during December. This figure shows a drop of 22 per cent from the amount reported during the preceding month and there was a loss of 27 per cent from the amount reported during the month of December, 1927.

The Central West (Illinois, Indiana, Iowa, Wisconsin, Southern Michigan, Missouri, Kansas, Oklahoma and Nebraska) had $120,459,500 in contracts for new building and engineering work during the past month, 11 per cent below the total for the preceding month and a decrease of 27 per cent from the total for December, 1927. Analysis of the December contract total showed the following important classes of work: $55,526,500, or 46 per cent of all construction, for residential buildings; $20,468,000, or 17 per cent, for commercial buildings; $16,714,200, or 14 per cent, for public works and utilities; and $8,501,100, or 7 per cent, for industrial projects.

During the year 1928 there was $1,934,774,900 worth of contracts let on new construction in the Central West, as compared with $1,812,848,700 for the year 1927, the increase being 7 per cent.

Contemplated work reported in this area during December reached a total of $216,185,400. This figure was 38 per cent under the total for the preceding month and it was 45 per cent less than the total for December, 1927.

FELD BROTHERS LEASE SPACE AT 1722 WASHINGTON AVENUE

Feld Brothers have leased a part of the building at 1722-24 Washington avenue. This is property owned by Clifton H. McMillan, vice president of the Mercantile Trust Co., which up to the time of the reorganization of the Menzies Shoe Co. was occupied wholly by them. Only one store on the ground floor is left for lease.

Henry Feld, A. Feld and Frank Feld organized the firm under the name of Feld Bros., Inc., manufacturers of neckwear and dealers in men's wearing apparel kindred to the neckwear line. The Mercantile Trust Co. represented both parties in the transaction.

SICKING FIRM SELLS FOUR FLATS ON FARLIN AVENUE

The William H. Sicking Realty Co. reports the sale of four flats, at 4149 Farlin avenue, for Mrs. Mary Hogan to Mrs. A. Greve; 4151 Farlin avenue, for Miss Tillie Reither to Paul Sieving; 4159 Farlin avenue, for Mrs. Louise Nottbusch to Adolp Heidemann, and 4164 Farlin avenue for H. Friedmeyer to J. G. Kiessling.

Other sales reported are as follows: A bungalow at 1822 Alfred avenue for A. C. Schlafke to L. Ringling; a single flat at 2409 Cora avenue for a client to A. C. Schlafke; a modern residence at 3651 Juniata street for Mrs. Ida B. Jones to Nickolaus Aubermann; a single flat at 3117 Meramec street for Anna Holtmann to Albert Day and a single flat at 2657 Nebraska avenue for a client to John Dornik.

JAMES M. ROHAN NAMED HEAD OF ST. LOUIS COUNTY TRUST CO.

Concern Will Expand Its Operations by Serving in Management of Estates.

James M. Rohan was elected president of the Trust Co. of St. Louis County at the annual election of officers and directors yesterday. William H. Barnes was elected vice president, trust officer and manager. Other vice presidents elected were Christ Ruehl, Joseph McAtee and Virgil Rohan. Homer N. Lloyd was elected secretary and William R. Barnes assistant secretary. Ralph L. Schwenck is assistant trust officer.

An expansion policy extending the operations of the company was announced. The company, the oldest in the county, will serve in the management of estates and in all capacities of a fiduciary nature.

BUILDING PROGRAM OF STANLEY EPSTEIN, INC.

Stanley Epstein, Inc., reports the accomplishment of its announced building program for 1928 and the completion and sale of apartment buildings valued at more than $2,200,000. The company's sales of properties other than its own projects, exceeded $2,500,000, in which are included the Monticello apartments on Lindell boulevard and the Argonne apartments on Washington avenue.

Not only have all of the company's 22 newly erected projects been sold, but it is reported that they are more than 90 per cent rented.

Deeds have been passed for the acquiring of sites for three large apartment buildings, two on Lindell boulevard in the 4300 block and one on the north side of West Pine boulevard, just west of Euclid, and as soon as the lease expires on the residence, 5079 Waterman avenue, a 30-family apartment will be built there. Plans are being drawn for the improvement of the southeast corner of Kingshighway and Aldine, which lot has been purchased.

The management of the new buildings to be erected will be in the hands of Stanley Epstein, Inc.

PAUL M. GERWITZ JOINS WALTER JONES SALES FORCE

Paul M. Gerwitz, who for the past three years was connected with the Hotfelder R. & B. Co., and who has had many years' experience in the real estate field, has joined the sales department of the Walter Jones Real Estate Co., according to H. G. Moehle, sales manager.

PLANS FOR $1,400,000 INSTITUTION FOR BOYS

Preparatory School for Priesthood to Be Adjunct of Kenrick Seminary.

The new boys' preparatory seminary for the archdiocese of St. Louis, a $1,400,000 structure, is to be built on the Kenrick Seminary grounds, south of the Watson road and east of the Laclede Station road. This seminary is an institution where boys from 14 to 18 years of age receive their preliminary training for the diocesan seminary.

The style of this group of buildings is modified Spanish monastic architecture. The massive tower in the center of the main facade will be the predominating feature, rising to a height of 160 feet and terminating in a dome covered with polychromatic tile. The entire group will be built around a court, with a chapel between two flanking wings, and accessible by a cloister connecting the high school and college sections.

ROOM IN SESAME BUILDING LEASED TO SHOE STORE CHAIN

Isaac T. Cook Co., agents for the eight-story-and-basement Sesame Building, on the northwest corner of Seventh and St. Charles streets, announced having closed a long term lease for the store room at 503 North Seventh street, with the Nisley company, manufacturers and retailers of women's shoes, with stores in 45 principal cities. Alterations will be started immediately, and will include the standard store front used by this concern in other cities.

Jacob Shank, men's tailor, occupying the store room at 1018 Locust street, in the City Club Building, has signed a new lease for a long term of years.

New leases have been entered into in the Leather Trades Building with William M. Taggart & Co., Boston Machine Works Co. and H. C. Korndoerfer.

The building at 2914-16 Washington avenue was subleased for R. M. Hollingshead Co. to Lindeman-Hoffer, Inc., wholesale distributors in St. Louis for the Zenith Radio Corporation.

The Polk-Gould Directory Co., occupying 6000 square feet on the eighth floor of the Sesame Building, has signed a lease for an additional floor to take care of business expansion. This leaves only the second and third floors available. Negotiations for it are being carried on with an out-of-town credit clothing company.

DAVID P. LEAHY REPORTS TRANSACTIONS OF THE WEEK

David P. Leahy reports the following sales: In Arsenal-Watson Park, 35x130 feet, from Watson-Arsenal Co. to Frank Hardt; 35 feet on the south side of Bradley to Frank Seevers; in Gravois City Limits Park, 50x140 feet on the south side of Gravois avenue to Clara Frans; in Grand-Gravois, 45 x125 feet on the west side of Gustine avenue and 185 feet south of Gravois avenue to Kurt Mayer; 125 feet on the west side of Gustine, from Stedelin Bros. to Kurt Mayer; in Tamm-Manchester Park, 60 feet on the north side of Manchester to A. J. Vogel Furnace Co.; 50 feet on the north side of Manchester and the east side of Tamm avenue, from Bernard Gustavson to Robert L. Sparks; 25x160 feet on the east side of Sproule avenue, between Wade and Lloyd avenues, to Mrs. Mary McDonough. There are now 65 houses in Manchester-Tamm Park.

A MESSAGE TO THE BUILDING INDUSTRY

Applications for Exhibit Space are now being accepted for the Permanent Exhibit of Building Materials and Equipment now being established in the Arcade Building for the convenience of Architects, Engineers, Contractors and the Public.

The Building Industries Exhibit Bureau, Inc.
805 Arcade Bldg.—Phone CEntral 5045
Wm. F. Wischmeyer, Pres. G. R. Bartling, V. P.
Edw. Lantz, Treas.

REAL ESTATE LOANS

PAY OFF YOUR MORTGAGE—Don't continue the habit of borrowing for a year or two and then renewing the loan in full. This is not only expensive but offers no incentive to save. Let us finance your property permanently with a 15-year loan; then you can pay off without having to renew.

LACLEDE BOND & MORTGAGE CO.
714 CHESTNUT
Loan Correspondent of
THE METROPOLITAN LIFE INSURANCE CO.
CH. 6910 CH. 6913

FIRST MORTGAGE BONDS 6% WITH SAFETY



Safety is assured because your investment is secured by sound first mortgage on income paying property, always conservatively appraised by experts, insuring safety of principal and a profitable 6% interest return.

CHOUTEAU TRUST COMPANY
4030 Chouteau Avenue
Corner Vandeventer.



6% Gold Notes

These Gold Notes are very attractive, both as to safety and investment, as they are secured by first mortgages on good high-class improved St. Louis Real Estate, insured against Fire and Tornado. Guaranteed title. Denominations—$100.00, $250.00 and $500.00, interest payable semi-annually. Maturities, 1, 2, 3, 4 or 5 years.

Anderson-Stocke-Buermann
MAin 4593 REALTY CO. 808 Chestnut St.

Index To Classified Advertisement

In This Section Real Estate

	Page
Apartments, for Rent	2
Apartments, Furn. (For Rent)	3
Apartments for Sale	8
Apartments Wanted to Rent	6
Builders' Column	6
Bungalows, Cottages (Sale)	7
Bungalows, Cottages (Rent)	5
Business Property (For Sale)	9
Business Property Wtd. to Rent	6
Business Property (For Rent)	5
Dwellings (For Rent)	5
Dwellings (For Sale)	8
Dwellings Wanted to Rent	6
Exchange (Real Estate)	6
Farms, Farm Land	9
Farms for Rent	9
Farms Wanted	9
Financial	9
Flats for Rent	3
Flats Wanted to Rent	6
Flats for Sale	8
Flats, Etc.—For Colored (Rent)	5
Flats for Rent (Furnished)	5
Garages, Stables	5
Hotels	2
Houses, Etc. (Colored)	5
Improved Property	9
Investment Property	9
Loans	12
Lots for Sale	9
Money Wanted	9
Office Space	6
Personal Property Loans	12
Real Estate Wanted to Buy	6
Real Estate (Colored)	9
Real Estate—Country	9
Real Estate (Other Cities)	9
Real Estate Loans	9
Residences for Sale	8
Residences for Rent	5
Residences Wanted to Rent	6
Resorts (Country Board)	6
Stocks, Bonds	9
Suburban Property for Rent	5
Suburban Property for Sale	6
FOR SALES	
Animals	Pt.1, Pg.11
Aquariums and Fish	Pt.1, Pg.11
Automobiles	10
Auto Accessories	11
Auto Loans	12
Bicycles, Motorcycles	Pt.8, Pg.4C
Books, Periodicals	13
Boats, Launches	13
Building Materials	13
Clothing	13
Coal, Coke, Wood	13
Exchange (Misc.)	13
For Sale (Misc.)	13
Household Goods for Sale	12
Household Goods Wanted	12
Horses, Vehicles	13
Instruction (Music	10
Jewelry, Gold, Silver	13
Loans	12
Machinery	10
Motorcycles	Pt.8, Pg.4C
Miscellaneous for Sale	13
Pianos—Musical	10
Plumbing Supplies	13
Office Furniture	Pt.8, Pg.4C
Personal Property Loans	12
Poultry, Birds	Pt.1, Pg.11
Radio Supplies	10
Refrigerators	13
Roofing Materials	13
Safes	13
Seeds, Plants	13
Sewing Machines	12
Stamps and Coins	13
Table Supplies	13
Talking Machines	10
Tires, Accessories	10
Typewriters	Pt.1, Pg.11

HOTELS

ALCAZAR HOTEL, 3127 Locust—Clean; $1 day; weekly rates; tub baths and shower, garage.

EMPRESS-RIALTO HOTEL, near Grand and Olive cars; clean rooms, $3 and up; weekly rate, $1534 Olive. (c99)

FAIRGROUNDS HOTEL

NEW MODERN FIREPROOF half block west of Grand, opposite Fairground Park; excellent transportation; large closets, plenty of heat and hot water; shampooing lobby and real hotel service; all rooms outside, with combination tub and shower. Daily $2 up; weekly $12 up; monthly $47. Your inspection invited. Olfax 7441. (c97x)

REDECORATED—REMODELED. REFINISHED.

THE HAMILTON HOTEL

1 person, $12 weekly; 2 persons, $8, $10 weekly and $45 to $60 monthly; 2 and 3 room suite, $90 to $120 monthly.

Dining room now open. Mrs. Robinson's famous chicken dinners, $1. Week days, dinner, 5 to 8. Hodgmont and City Limits Cars. (c5)

LINCREST

4315 Lindell bl., on St. Louis' finest boulevard; beautifully furnished rooms with lavatory in each room; steam heat; $8 to $10 per week. (c1)

LINDELL, 4134 (San Carlos Hotel)—Under new management; formerly Standard Hotel; modern; clean rooms, $3 and up; weekly rate, 3334 Olive. (c99)

LINDELL HOTEL, 4589 Lindell—Modern; steam heat; hot and cold water; $6 and $7 weekly; $25 and $30 monthly. (c62)

MELVILLE HOTEL—3338 Bartmer; wedding, club and card parties served.(c6)

THE HUNTINGTON ARMS

5300 PERSHING. CABANY 5420.

Rates from $8 to $16 per week; suites $20 and $25; under personal direction of Mrs. Clark, formerly with Chase and Statler Hotels. (c8)

ROYAL ARM HOTEL, 4489 Maryland—clean, quiet family hotel; centrally located; $7.50 up. (c3)

SHARDELL HOTEL

Skinker and Pershing; opposite Forest Park; 300 rooms, $8 and up. (c)

UNIVERSITY APARTMENT HOTEL, (3705 Washington.)

Fireproof, newly furnished. $7 to $15 week. JEfferson 7274.

APARTMENTS

APARTMENTS FOR RENT

Central

HEAT FURNISHED

303 CEDAR.

Modern, 3-room efficiency apartments; bath and electric; Murphy in-a-dor beds; available for immediate possession; rent $20 per month.

FLETCHER E. HARRIS REALTY CO., MAin 5509. 700 N. 4th.

WARDEN APT., 1117 PINE—3 rooms, 4-room efficiency; electricity and gas included; $60.

OREON E. & R. G. SCOTT, 808 Chestnut.

North

FAIR, 3305—New apartments, 4-room efficiency; Rollaway bed, refrigerator, gas stove, heat, janitor, etc.; $50; open; inspect. (c99)

HEBERT, 3743—Large living room, dining room, kitchen and bath; Murphy bed, heat, hot water janitor service; large closets; $50.

TAYLOR, 4117 N.—3-room efficiency; reasonable. EVergreen 3307.

TWENTY-FIRST, 2940-44—Very attractive, reasonable; will decorate to suit. FOrest 8280. (c)

SOUTHWEST cor. Pope and W. Florissant; delightful apartment; 4 rooms and bath; opposite Parkview; janitor service, gas, and cold water; rent reasonable. See Mrs. Seymour, manager of apartment, 4685 Pope. (c)

4412 W. FLORISSANT.

Three-room apartment; all modern equipment; $52.50; electric refrigeration, heat and janitor service.

V. A. CHINBERG, 808 Chestnut. MAin 4593 (c60)

Northwest

BESSIE, 4804-06—4-room efficiency; Murphy bed, kelvinator; rent $50.

FEINBERG & JONES R. E. CO. EVergreen 8702. 7914 N. Union.

CLARA, 3316—3-room efficiency; $40. KAWE, 1 Chestnut 8342.

EUCLID, 2900A N.—Dentist office; established location; ideal drug store.

GREER, 4749A—3-room flat; modern; 2 Murphy beds; heat furnished; $40. (c68)

5308 GREER—ONLY $65

3000 north, 4 or 5 rooms, heat, janitor service. FOrest 8083. (c)

APARTMENTS FOR RENT

Northwest

RENT $37.50

5028A Hebert; new 3 rooms, tile bath, hardwood floors, gas water heater, furnace; decorated throughout; agent on grounds; first floor at $30.

POMEROY-BERG R. E. CO. EVERG. 7067.

"KINGSDALE APT."

2811 N. Kingshighway; 4-room efficiency; heat and janitor service.

UNION-EASTON TRUST CO., 5315 Easton. FOrest 1370.

NATURAL BRIDGE, 4610—Apartment; 4 rooms; tile bath; modern; $45.

QUEENS, 3482—3-room efficiency; Murphy bed; $45. (c99)

SPALDING, 4971—3-room efficiency; heat furnished; garage. (c)

TERRY, 5806—4-room efficiency; electric refrigerator, heat and janitor service; $50. BAKER REALTY CO., CEntral 1334. 1117 Franklin. (c99)

3025 UNION—ONLY $70

5 rooms, heat, janitor service; also 4 rooms, $65, adjoining building. FOr. 5983.

WEST FLORISSANT, 4916-36—Modern 3-room efficiencies in first-class condition; garage in rear; rent $42.50; representative on premises Sunday.

DUBINSKY REALTY CO., 504 Wainwright Bldg.

Excellent Apartments

3458 Williams place (short block west of Union at Natural Bridge); large living room with Murphy bed, dinette alcove, kitchenette, large dressing room and bath, heat, gas, electric refrigeration and janitor service; rent $53; also one with 2 bedrooms, $70.

BUSH-BURNS. MAin 4527. (c80)

ONLY $50 TO $60

Five-room efficiencies, just completed; refrigeration, light, gas, heat furnished by owner.

MARS R. CO., 5524-40 Natural Bridge. (c80)

South

ARSENAL, 3541—3d floor apartment; just off Grand, suitable for doctor; beauty parlor, etc. HICKEL, MAin 1051.

ARSENAL, 3541—5 large rooms, $55; with garage, $60. 3 month free. HICKEL, MAin 1051.

ARSENAL, 4430 (2d floor) — 5 lovely rooms and bath; Frigidaire, janitor service; garage. Open. Call LAclede 1094. (c5)

BATES, 3715—Beautiful 5-room efficiency, Murphy bed, gas stove, Frigidaire, janitor service; newly decorated; laundry. (c)

BEAUTIFUL APARTMENTS

3608-10 Bates st.; new apartments of 5 large rooms, all modern conveniences; built-in features; steam heat; reasonable rent.

Northeast corner Grace and Bates; 5-room, first floor; ultra modern; decorated.

3544 South 37th st.; 5-room efficiency, first floor; modern conveniences.

FEDERER, 2610 Gravois. FBospect 1719.

BROADWAY, 5709 S.—3 rooms overlooking the beautiful Mississippi. Heat and hot water janitor service.

CALIFORNIA, 3830—New 3-room stream-lighted apartment; A1 condition; $52.50. WALTER F. SHEEHAN, 721 Chestnut.

DE TONTY, 3866A—4 nice rooms, sun room, in-a-dor bed; reception hall; only $70.

GASCONADE, 3467—Dandy 4-room efficiency; corner of Grand; heat, light, gas, refrigeration furnished; convenient location. RIverside 3378. (c62)

GRANADA APARTMENTS

4209 Ellenwood; beautiful 3 and 4 room efficiencies; heat, janitor service; furnished or unfurnished. RIverside 4169. (c6)

GRAND, 3005 S.—4 rooms and dressing closet. DARR, GRand 5247. (c83)

GRAND, 5618 S.—4 and 5 room efficiency; beautifully decorated; has everything; reasonable rent; owner on premises. (c62)

1919 S. GRAND BL.

HOTEL SAUM

APARTMENTS

FURNISHED OR UNFURNISHED

4-room unfurnished efficiencies, $75; furnished, $110; light, heat, refrigeration, ice water and gas in the rental; also single rooms, with Pullman kitchen and bath, furnished, $75.00; garage and dining room in connection; opposite beautiful Reservoir Park; low rents; F. A. CRALB, Manager, on premises, GRand 2034.

A. G. BLAKE R. E. CO., 711 Chestnut.

JEFFERSON, 3115 S.—4-room efficiency. 2 Murphy beds, tile bath, built-in ironing board and telephone cabinet, hardwood floors, gas stove, electric refrigeration, gas, heat and light furnished; only $50. Vfw. (c92)

KROUK, 3962-4008—We have just finished the most beautiful modern 3-room apartment on South Side; rent $30 month. For information call

WOERSTER REAL ESTATE CO., 3637 S. Grand. LAclede 4510. (c)

LAFAYETTE, 3866—6 rooms, modern; concession. JOST-MILLER R. E. CO., 113 N. 10th st.

LAFAYETTE, 3611 — 5 rooms sleeping porch; open. E. L. BAKEWELL, 118 N. 7th. CHestnut 5355.

LAFAYETTE, 3447—First floor east; 3 large rooms and side porch; will make into sun parlor if desired; $30. HENRY HUEMENZ R. CO., 614 Chestnut.

LAFAYETTE, 3611—Beautiful 5 rooms; strictly modern; refrigeration; very desirable; $75.

WOLF-POLLACK, 101 N. 9th. MAin 1838.

LAWRENCE, 3203-03A—4 nice rooms, gas stove, ice box; cut to $30.

OPPOSITE ST. BRUNO'S PARK

4101 Magnolia; 4-room efficiency; real location; very desirable; low rent. (c83)

3132 MAGNOLIA.

Four large rooms; good location; electric refrigeration and heat.

V. A. CHINBERG, 808 Chestnut. MAin 4593 (c60)

MAURY, 3935A—3-room efficiency apartment; hardwood floors; $40.

WEST ST. LOUIS TRUST CO., BANISTER R. E. CO., MAin 0444.

MERAMEC, 3605—Desirable 3 and 4 room efficiency apartments; refrigeration; attractive uniform vapor heat, electric refrigeration, tile bath with shower, built-in closets and dressers; rent reasonable. (c)

MINNESOTA, 4501—3 large rooms, breakfast room, $38. (c99)

MISSOURI, 2928A—3-ROOM APARTMENT; MODERN; TILE BATH. ELECTRIC FURNACE

MORGANFORD, 4747A—5-room apartment; heat and hot water furnished; with garage, $47.50. Riverside 4166. (c99)

NEW APARTMENTS

MORGANFORD AND WALLACE, NEXT TO BEVO MILL; ONE-HALF BLOCK FROM CHEROKEE CAR AND BUS LINE. 3 AND 4 ROOMS, HEAT FURNISHED; STOVES, BED, IRONING BOARD, REFRIGERATION. WE WILL FURNISH ELECTRIC FOR REFRIGERATOR. RENT $55.00 AND UP. SEE

A. MAYER REALTY CO.

4608 GRAVOIS RIVERSIDE 4616 (c62)

NEOSHO, 4213—1 month concession; 4-room efficiency; heat and refrigeration furnished. (c99)

$52.50, WITH FRIGIDAIRE.

4421 Neosho, just off Gravois; 4-room efficiency apartments; heat and janitor service furnished, BRICHLER, Riverside 4242.

RUSSELL, 4172—4 large rooms, reception hall and sun room, first floor. (c99)

RUSSELL, 3852—Second floor, 4 rooms, sunroom, steaming porch; with Murphy bed; heat and janitor service.

RUSSELL, 4459—1 month concession; modern 3 rooms and bath. FRospect 9498. (c99)

RUSSELL, 3705—4 rooms, modern; electric refrigeration; all the ice you want; first floor; immediate possession. Apply janitor.

SHAW, 3854—3 rooms, sun parlor; first floor; open; rent $70. MAin 3724. (c)

SHAW, 3803—3 rooms, sun parlor; Murphy bed; low rent; concession.

SHENANDOAH, 3437—6-room efficiency; heat and janitor. DARR, GRand 5247. (c99)

SHENANDOAH, 3810—3 large rooms; ideal location, good transportation, heat and janitor. (c99)

HOW'S THIS FOR LOW RENT

3839A Shenandoah; attractive 3-room apartment; tile bath, hot-water heat that gets hot; newly decorated; only $45. Parkview 1112J.

SPRING, 1803 S.—First floor, north; 4 fine rooms, newly decorated; $60; open. OREON E. & R. G. SCOTT, 808 Chestnut.

SPRING, 3400 S.—Large 4 rooms and sunroom, Murphy bed, close to Grand; will decorate. RIverside 3373.

TOWER GROVE, 2338 — Second floor front; Botanical Apartments; large rooms, near Tower Grove Park.

HENRY HUEMENZ R. CO. CHestnut 8455.

3-ROOM APARTMENTS

S. E. Cor. 39th and McRee

Nice, light suites with fuel gas, electric light, steam heat; janitor service, hot-water furnished; gas range and Kelvinators. Agent on premises Sunday 10 to 12, 2 to 5.

JEFFERSON REALTY & INV. CO.

Jefferson Av. and Cherokee. FRospect 3882. (c90)

APARTMENTS FOR RENT

South

VIRGINIA, 3010—4 large rooms, handy to stores, schools and transportation; heat and janitor service. (c83)

WYOMING, 3310—4 rooms, modern apartment, first floor west. (c99)

!! DRAKE APTS. !!

NEW AND BEAUTIFUL

Heat and janitor service furnished; 3 room, 4 efficiency; 4 room, 5 efficiency; electric refrigerators; gas stoves, carpeted corridors, carpeted stairs, incinerator, roof-garden, beautiful interior; something different; rent very reasonable. Manager on premises, 4048A Gravois. See these today.

Southwest

APARTMENTS—3, 4 and 5-room efficiencies; modern; plenty of closet space; heat, electric, gas and janitor service furnished; rental $35 to $37.50. Keys at office of BROWN REALTY CO., Hiland 8400. 7167 Manchester. (c80)

ARSENAL, 6207—And 3051 Clifton. Two very nicely arranged apartments in a newly built section of Southwest St. Louis; consisting of living room, dining room, bed room, kitchenette and bath; $50 includes heat and janitor service.

WENZLICK. CHestnut 6900.

LINDENWOOD APARTMENTS

4909 CHIPPEWA ST.

RENTS REDUCED

Including heat, light, electric refrigeration, gas, janitor service; suites of 3, 4, 5 and 6 room efficiency; garage in building; if desired, rent $53; also one with 2 bedrooms, $70.

HARTWIG-DISCHINGER, LIndell 2943

KINGSHIGHWAY, 3821 S.—New, beautiful 3-room efficiency, concessions. LAclede 7984.

KINGSHIGHWAY AND BONITA—1 block north of Gravois, dandy 3-room efficiency; kitchen furnished; good transportation. Riverside 6026d. (c62)

5024 Kingshighway

SOUTHWEST COR. WILCOX

NEW 4-ROOM EFFICIENCY APARTMENTS — EXCELLENT LOCATION. RENTS $57.50 to $62.50. IMMEDIATE POSSESSION. OPEN.

F. J. CORNWELL R. E. CO, 111 N. 7th

LAWN, 3515—Kingshighway Hills; 5-room efficiency; newly, with oil heat, gas range, refrigeration; janitor service. Call Riverside 6023J.

HEAT & REFRIGERATION FURNISHED

4213 Lawn and 4902 Itaska; 4-room efficiency, including inador bed, gas stove and janitor service; A1 condition; on Kingshighway bus line. Riverside 3206.

LINDENWOOD, 4931—Rent reduced; fine large rooms. FRANCISCUS. MAin 4407. (c80)

LOUGHBOROUGH, 4033—4-room modern, all improvements; rent $50; sell $6800. Inquire 1852 S. 14th. (c82)

MARDEL, 5000—3-4-5 rooms, $55 to $70; heat, refrigeration, janitor. Riv. 5395. (c80)

MARDEL, 5000—3, 4, 5 rooms; $55 to $70; heat, refrigeration, janitor. Rivers. 3395. (c)

PARKER, 4921—5 rooms; garage; electric refrigeration; $75; open.

J. I. EPSTEIN & SON, 617 Chestnut.

POTOMAC, 4925—4 rooms, garage, electric refrigeration; $70; open.

J. I. EPSTEIN & SON, 617 Chestnut.

THOLOZAN, 4905—3, 4 efficiency; heat, hot water, janitor; $45. Riverside 5440.

WALDEMAR, 6820—Francis Apartment; 3-room efficiency. The attractive rental of heat, gas, electricity, refrigeration, Murphy bed; laundry equipment. Hiland 0956 (c8)

BEAUTIFUL HAMPTON COURT

LAWN AND CHIPPEWA HALF BLOCK WEST OF KINGSHIGHWAY

The most beautiful full-size 3-room apartments, with dresser room, all modern features; tile bath with shower, Murphy bed; Crafter paneled walls, beautiful brush light fixtures, select hardwood floors, electric refrigeration, gas, heat and janitor service and garage included. Reasonable rent. WENZLICK. CHestnut 6900.

HOTEL BROWNSOM

New, modern, fireproof apartment; 3-room efficiency, unfurnished, $57.50; or furnished, $75.

Hotel rooms with shower and tub baths, rentals by day, week or month.

Spacious lobby, dining room and club room. Yale and Manchester avs. 7100 west.

BROWN REALTY CO., HI. 9400. (c80)

West

ACADEMY, 1420—Four large rooms; heat furnished; refrigeration; janitor, hot water; $50. Wfw. (c92)

SAVINGS TRUST CO. FOrest 8240.

ADELAIDE, 560—New, 3 rooms, light, gas, heat furnished; $50. CAbany 7639W. (c80)

ADELAIDE, 520—Corner Washington; 7 fine rooms and 2 baths; newly decorated; all in No. 1 order; $150.

OREON E. & R. G. SCOTT, 808 Chestnut.

AMHERST PL., 1215 (bet. Plymouth and Julian)—6 rooms, janitor, heat, hot water

APARTMENT—4 rooms, bath, heat and water; $47.50; adults. FOrest 9534. (c81)

APARTMENT—Newly decorated; 6 rooms, sun parlor, beds, janitor. 4809 Parkview. DElmar 4258. (c6)

APARTMENT—Unfurnished, 4-room efficiency, 2 double beds, outside corner, 11 windows, newly decorated, heat, light, water; gas, splendid markets and transportation. PArkview 2000.

49xx ARGYLE PL.

(Between Lindell and Maryland)

4905 Argyle place; 3 room suites with 3 bathrooms (1 with shower bath).

4906 Argyle place; 7 rooms and two baths (1 with shower bath).

New, large, all-porcelain "Frigidaire"; canvased, paneled and painted walls.

JOHN H. WATERS & SON, 7124 Chestnut. JEfferson 9444.

BARTMER, 3906—5-room, modern apartment; A1 condition; $70; large yard.

WALTER F. SHEEHAN, 721 Chestnut.

BLACKSTONE, 1482 — First floor; also 1486, second floor; 4 nice rooms, heat furnished; newly decorated; open. Chestnut 4345.

BOYLE, 375, N.—4-room efficiency, newly decorated, heat, gas, light refrigeration furnished; reasonable rent.

BOYLE, 329 N.—6 rooms; tiled bath; hardwood floors; heat and janitor service.

Concession to Responsible Tenant.

MORRIS AACH R. CO., INC., 826 Chestnut

BUCKINGHAM COURT, 4904 (one block south West Pine, corner Euclid)—Beautiful five rooms, sun parlor, sunny, light, plenty of heat; decorated, painted; Frigidaire; big concession; rent cut $85; bargain.

JOHN H. WATERS & SON, 7124 Chestnut. JEfferson 9444.

CABANNE, 5803—6 room flat; heat; hot-water, Frigidaire; janitor; low rent.

W. B. SHELP & CO., City Club Bldg.

NEW 3-ROOM EFFICIENCIES.

5617 Cabanne; gas, electric, heat, electric refrigeration; janitor and incinerator furnished; reasonable; must be seen to be appreciated; reduced rent. (c83)

CABANNE, 5485—First floor north; also 5439, third floor north, 4 rooms, Murphy bed, electric refrigeration; open.

EUGENE J. ALTHEIMER, WILLIAMS & CALMER, INC., 817 Chestnut.

2 MONTHS FREE

6028 Cabanne; 4 rooms and sunroom; newly decorated; modern; janitor service; $64.

GRAND 2491 4240A FLAD

5817 CABANNE

Dandy 6-room apartment, 2 regular bed rooms, heat, janitor service, garage, rent reasonable.

O. PANGBURN, REALTOR.

5730 Delmar. CAbany 4400.

Winston Churchill Apts.

5475 Cabanne, Corner of Belt

Now ready for occupancy, inspect today. 2, 3, 4 and 5 rooms with 1 or 2 baths, elevator service, light, gas and refrigeration included; ten room and modern garage in building. See manager on premises. Agents, EUGENE J. ALTHEIMER, WILLIAMS & CALMER, INC., 817 Chestnut.

CATES, 3838—Attractive new 3-family; 8 rooms, garage.

CATES, 5622—6 rooms, solarium; will decorate; reduced to pre-war basis. (c99)

CATES, 5429—6-room efficiency; newly decorated; rent reduced; $50.

CATES, 3135A—6-room apartment; low large rooms; 2 kitchens.

CATES, 6301—4-room efficiency; $53.

B. A. THOMPSON, 5872 DELMAR

CATES, 6408—3 rooms, 2-room efficiency 2d floor; only $45.

OREON E. & R. G. SCOTT, 808 Chestnut.

CATES, 6066—4 rooms, efficiency, fireproof, shower baths, Kelvinators, gas ranges, $53. $60, $65. (c99)

CATES, 5088—3 rooms and sleeping porch; janitor service; heat furnished; 1st floor; rent reasonable. PArkview 2000. (c82)

CATES, 5690—3 large rooms and closets; Frigidaire, heat and janitor; A1 condition; possession March 1. Call Cabany 3419R.

E. J. CORNWELL R. E. CO., 111 N. 7th.

CATES, 6431, (corner Westgate)—Be quick, now only $55 and up; 6-room efficiency, first and third floors; newly decorated; can offer two sleeping rooms for adults and babies; gas range, heat, janitor; open.

FRANCIS-PERRY-RUTH, 110 N. 7th.

5533 CATES—ONLY $70.00

Four large rooms, heat, janitor service; newly decorated; open. Chestnut 4345.

EUGENE J. ALTHEIMER, WILLIAMS & CALMER, INC., 817 Chestnut st.

APARTMENTS FOR RENT

West

CATESWOOD APTS.

5651-55 CATES AV.

Now available at very low rents; distinctly different. 4 and 5 room apartments, including in-a-dor beds, Frigidaire, gas, electric heat and janitor service. Open for inspection. See today. Call PArkview 2667. Garfield 8119.

CLARA, 609-615 (Washington Court) — Apartment now available; 5 large rooms, open porch; excellent condition; refrigeration furnished; manager on premises.

THE MAYFLOWER

605 CLARA AV.

Apartments with southern exposure; overlooking beautiful Forest Park.

Living room, breakfast room and kitchen, dressing room with built-in cabinets and twin beds; electricity, gas, electric refrigeration, radio and automatic clocks are included in rental.

Rents Only $60.00

OREON E. & R. G. SCOTT, 800 Chestnut.

HIGH-CLASS APARTMENTS

535 Clara; 5 and 6 large rooms.

5386 Persling; 4 rooms. Murphy beds.

5010 Washington; 4 rooms, sun parlor.

F. W. DIESTELHORST CO., 5856 Delmar.

Graward Hall Apts.

826 CLARA

Beautiful, new 4-room efficiency; 23-foot living room, dechromised floors, colored tile baths, large closets, Frigidaire, electric, gas furnished, garage in basement; rents very reasonable.

O. PANGBURN, REALTOR.

5730 Delmar. CAbany 4400.

RENT REDUCED

1012 Clarendon; 4 rooms, bath, electric, heat and janitor service, for only $55.

SHIRLEY REALTY CO., 813A Chestnut. CHestnut 8899.

CLAYTON RD., 6318—4 rooms, bath, Murphy bed; dressing room; reasonable. (c99)

CLAYTON, 6310—½ block west of Skinker; living room, bedroom, dinette, kitchenette, 2 Murphy beds, electric refrigeration, heat and janitor service; $80.

LUPPER-ACKER, Realtors, CHestnut 8905.

CLEMENS, 6608—First floor, 5 large rooms; special inducement. (c6)

CLEMENS, 6627—Six rooms; heat, janitor service furnished; open. PArkview 0207R. (c)

CLEMENS, 6250 (second and third floor)—5 rooms, sun parlor; $70-$75.

ANDERSON-STOCKE-BUERMANN CO.

New Four Room Apartment

5633 Clemens av.; exceptional, consisting of living room, kitchen and full-sized bedroom, roller bed; frigidaire, incinerator, crystal lighting fixtures; reasonable rents; open today.

JOHN S. BLAKE & BRO., 815 Chestnut.

Where Can You Equal This!

$57.50 to $70

FOR NEW APARTMENTS

5635 CLEMENS

Electric refrigeration, light, gas, heat and hot water included in these rentals. Apartments consist of large living room and bedroom, dinette and kitchenette; shower and tile walls in bath. Also some large suites with real bedroom. See representative on premises.

STANLEY EPSTEIN, INC., 904 Chestnut.

5820 CLEMENS

JUST NORTH OF DELMAR

3 AND 4 ROOMS

An elegant fireproof apartment, situated on a beautiful residential street; there are apartments of the efficiency type, with real bedroom, dressing room and bath, and the exceptionally large rooms; finish, light and airiness will make these apartments leave quickly. The attractive rental of heat, gas, electricity, refrigeration, Murphy bed; laundry equipment. Hiland 0956 (c8)

HOWARD APARTMENTS

5617 CLEMENS AV.

Beautiful, new efficiencies; large living room with Murphy bed, kitchenette, dinette, tiled bathroom, dressing closet and bath; $55 and up; with extra bedroom, $70; electric, gas, electric refrigeration, steam heat and janitor service; furnished. See resident manager or DOUGHERTY R. E. CO., 908 Chestnut st. CEntral 0330.

DE BALIVIERE, 339—3-room with 4-room efficiency apartment. (c)

DELMAR, 5500—Beautiful 5 rooms, bath, electric refrigerator, incinerator, oil heat. (c99)

DELMAR, 5864—3-room efficiency; electric bedox; $50.

B. A. THOMPSON, 5872 DELMAR.

DELMAR, 4609A—Six large rooms, heat and janitor service; will decorate.

MULLIN-WALTERS REALTY CO.

DELMAR, 4333—Second floor, 4 rooms, porch; refrigerated; reasonable. (c99)

FRANKLIN REALTY. CENTRAL 1334. (c99)

5512 DELMAR.

Four-room apartment, southern exposure; electric refrigeration and all modern. See manager, or call

V. A. CHINBERG, 808 Chestnut. MAin 4593 (c60)

4641 DELMAR BL.

Six large rooms, bath, heat and janitor service; low rent. Open.

F. J. CORNWELL R. E. CO., 111 N. 7th.

DELMAR, 7375—Corner Jackson; new 5-room apartment; 2 baths; open porches; maid's room on third floor; garage; open. O. PANGBURN, REALTOR. 5730 Delmar. CAbany 4400.

DELMAR, 7245 (University Park)—3 room efficiency; electric refrigeration; beautiful decorations; $55 and $65.

O. PANGBURN, REALTOR. 5730 Delmar. CAbany 4400.

DELMAR, 3470—Lincoln Apartment; 4 fine rooms, tile bath, concealed bed, refrigeration and garage included, $75.

OREON E. & R. G. SCOTT, 800 Chestnut.

DELMAR, 5904 — Third floor east; 7 rooms, 2 baths, steam heat and janitor service. For particulars call

MISSISSIPPI VALLEY TRUST CO., Agts., Main 3640. Fourth and Pine.

DELMAR, 5120—(2d floor west); Five rooms, tile bath; heat furnished; garage; rent $85.

FEINBERG & JONES R. E. CO., 7914 N. Union bl. EVergreen 8702.

DELMAR, 6331—And 608 Westgate; efficiency apartments; living room, dining room, sunroom, kitchen, with Murphy bed; janitor and heat furnished; $50 per month; will decorate to suit.

JONES BROS. REALTY CO. CHest. 8037.

MOVING EXPENSES PAID.

4174A Delmar—3 large rooms, tile bath, newly decorated; janitor service; $55.

VERSCHLEISER, 608 Chestnut. MAin 9427. (c2)

REDUCED RENTS

6232A Delmar, 554A Limit; 3 apartments of 3 rooms each; will decorate to suit tenant; rent $45. See ZEROLA BROS. AGENCY CO., 201 Title Guaranty Bldg. Chestnut 5884.

4011 DELMAR BL.

This beautiful, new efficiency apartment is but 15 minutes from downtown; rents only $50 and $55, with heat, gas, electric refrigeration; elevator and janitor service furnished. See manager on premises.

JESSE BURR. MAin 4227. (c6)

EAST HARLAN COURT

5453 DELMAR BL.

4 ROOMS, 6-ROOM EFFICIENCY; TWO CONCEALED BEDS; RENTAL INCLUDES ELECTRICITY, GAS AND ELECTRIC REFRIGERATION; GARAGE IF DESIRED; RENT ONLY $70.

OREON E. & R. G. SCOTT, 800 Chestnut.

WEST HARLAN COURT

5463 DELMAR BL.

4 ROOMS, 6-ROOM EFFICIENCY; TWO CONCEALED BEDS; RENTAL INCLUDES ELECTRICITY, GAS AND ELECTRIC REFRIGERATION; GARAGE IF DESIRED; RENT ONLY $70.

OREON E. & R. G. SCOTT, 800 Chestnut.

TIVOLI APARTMENTS

6358 DELMAR

Under new management, entirely redecorated and renovated, 3 and 4 room efficiency.

$45.00 to $65.00

See Manager, 605 Westgate. CAbany 7680.

EASTGATE, 930—3 rooms, heat, janitor, electric refrigeration; $45. Gar. (c83)

EASTGATE, 722—Most modern, cheapest 4 rooms, dressing room, in-a-dor bed, electric refrigeration furnished.

EASTGATE, 716—First floor north; 3 rooms including sunroom; $60.

OREON E. & R. G. SCOTT, 800 Chestnut.

EASTGATE, 616—Beautiful 6-room efficiency apartment; will decorate to suit.

FRANKLIN REALTY. CENTRAL 1334. (c99)

EFFICIENCY WITH REAL BEDROOM

5848 ETZEL AVENUE

$67.50 to $72.50

Including: electrical refrigeration, light, gas, heat and hot water; convenient to schools, churches and transportation; apartments consist of 17-foot living room, real bedroom, dinette and kitchen, tiled-walled bath with shower; make your reservations now, as these apartments will not long remain for lease.

STANLEY EPSTEIN, INC., 904 Chestnut. MAin 4384.

ENRIGHT, 3521—8 rooms; heat and janitor; garage; apartment.

HENRY HUEMENZ R. CO., 614 Chestnut.

ENRIGHT, 3629—Efficiencies, modern, new building, kelvinator; rent very reasonable.

ENRIGHT, 4581—4-5 room efficiency, electric refrigeration, $50 and up. EVer. 7034. (c)

ENRIGHT, 3958—Beautiful 4-5 room efficiencies; electric refrigeration; janitor service. Call J. B. Meter. Main 0378.

APARTMENTS FOR RENT

West

ENRIGHT, 5890—Eight rooms, including sleeping porch, sun parlor and 2 baths, electric refrigeration. FOrest 7434W. (c99)

ENRIGHT, 5838—Apartment consisting of large bright living room, bedroom, kitchenette and breakfast room, electric refrigeration and every modern convenience. Liberal concession. Manager on premises.

Efficiency With Real Bedroom

5525 ENRIGHT

$67.50 to $75

Just one block north of Delmar; apartments consist of large living room; a real bedroom, dinette and kitchenette, tiled-wall bath with shower. Rental includes heat, light, gas, electric refrigeration and janitor service; open for inspection.

STANLEY EPSTEIN, INC., 904 Chestnut. MAin 4384.

ETZEL, 6106—Elegant 2 and 3 room efficiency, attractive rental; decorate to suit. Manager 6116, 1st floor west. (c)

5-ROOM EFFICIENCY

5849 Etzel, 4 full rooms, Murphy bed, dining room, open porch; $75.

B. A. THOMPSON, 5872 DELMAR. (c62)

EUCLID, 392 N.—6 rooms, tile bath, hardwood floors; heat and janitor. (c80)

FOREST PARK, 4449—Five rooms, third floor; very neat; concession; $60.

SAVINGS TRUST CO. FOrest 8240.

4407 FOREST PARK BL.

Four large rooms, all in A1 order; rent only $60; concession.

OREON E. & R. G. SCOTT, 800 Chestnut.

FOREST PARK, 4932 (3d west)—Four rooms and sunroom; heat and janitor service; concession; immediate possession.

E. H. STOLTMAN R. E. CO., 4003 Chouteau. GRand 1091.

FOUNTAIN, 4803—3d floor east; 6 rooms, heat, janitor; immediate possession; $90.

POMEROY-BERG R. E. CO. EVERG. 7067.

CORNER GOODFELLOW AND CHAMBERLAIN—Modern apartments, 4-5-6 rooms, light and bright; A1 condition; $70 up. WALTER F. SHEEHAN, 721 Chestnut.

HAMILTON, 1217 — 4 rooms, 2 Murphy beds; will decorate. GRand 0532W. (c83)

HAMILTON TER., 5975—3 rooms, heat, light, gas, $45; first floor. (c)

HAMILTON, 1206—6 rooms, modern, electric closets; reduced. CAbany 4639W.

HAMILTON, 519 (1st floor north)—Four rooms; Frigidaire, steam heat, janitor service. OTTO TIETJENS, 722 Chestnut.

HAMILTON, 936A—6 rooms, bath, steam heat, janitor service, etc.

J. H. FARISH-KNAPP & CO., 713 Chestnut. MAin 2686. (c62)

4 ROOMS, SUN PARLOR

$45

1134 HAMILTON

Well arranged; newly decorated; steam heated.

STANLEY EPSTEIN, INC., 904 Chestnut. MAin 4384.

HEMAN, 716—1st floor; 5-room efficiency; janitor service. Victor 3901J. (c8)

HEMAN, 739—Beautiful, newly decorated 6-room apartment and sun porch, $97.50 with garage. (c)

HODIAMONT, 1130—4 full rooms; will renovate. FRANCISCUS. MAin 4407. (c80)

RENT REDUCED

1285C Hodiamont av.; 5 rooms with 5-room efficiency; heat furnished; hardwood floors; tiled bath; newly decorated; janitor service; rent $40 per month. Apply 1287 Hodiamont. Janitor. (c99)

HORTON PL., 5934—3 rooms, bath, heat, gas, electricity

APARTMENTS FOR RENT

West

6322 SAVOY COURT
(North and West of Union and Delmar.)
Second-floor apartment; 7 rooms and two baths; Frigidaire furnished; will place in perfect condition.
BANISTER K. E. CO., MAin 0444.

SOUTHWOOD, 6341—5 rooms, sun room; garage; new building; $58. JFerk 5858. (c99)

6235-37 SOUTHWOOD
4-room apartments in the beautiful De Luxe style; in block from Forest Park.
FRANCISCUS REALTY CO., MAin 4466. (c80)
804 Chestnut st.

NEW APARTMENTS
6226 SOUTHWOOD
Six nicely arranged rooms, with California stucco finish; birch woodwork; colored tile bath and fixtures; shower; clothes closet; 4-tray Frigidaire; vapor heat.
Open.
FRANCIS-PERRY-RUTH, 110 N. 7th.

TAYLOR, 5 S.E. (Lyndon Apts.)—4-5 large rooms; low rent. See janitor or phone owner, CAbany 1454. (c62)

TAYLOR, 9144 N.—Newly decorated 5-room apartment, $40.
CORNETT & ZEIBIG, MAin 4560.

1445 TEMPLE PL.—3 ROOMS.
Corner Wells; dressing room; Murphy bed; heat and janitor service; low rent; adults.

T. CORNWELL R. E. CO., 111 N. 7th.

TULANE, 7023—New 2-family apartment; 4 rooms; very attractive. JPark 5858. (c99)

TULANE, 7051—4 blocks north of Delmar; apartment-flat, new; 5 rooms; 2 bedrooms, sun porch; garage; bargain; $70.

UNION, 1208 N.—5-room apartment; hardwood floors; modern; janitor service; heat and hot water furnished.

UNIVERSITY DRIVE, 6645 (72d floor)—5 rooms, sun parlor; hardwood floors, steam heat; $105; vacant Feb. 1.
ANDERSON-STOCKE-BUERMANN.

UNIVERSITY DRIVE, 6607 (first floor)—Beautiful 5-room apartment; 4 bedrooms; in first-class condition; Frigidaire; garage in rear; rent $125.
DUBINSKY REALTY CO.,
504 Wainwright Bldg.

UNIVERSITY CITY
PERSHING HEIGHTS
1180 Ursula, corner Plymouth; 1st floor, 6-room efficiency, tile bath; newly decorated; hardwood floors, garage, metal weatherstripped; steam heat; only 2 blocks from Pershing School; price $55. Inquire within or call CAbany 1133J. (c62)

VERNON, 5503—4 large, modern rooms; bath, reception hall; near schools and car line; very low rent; concession.

VERNON, 5586—4 large and light rooms; newly refinished newly; reduced to $50; formerly $75.
SCHWENKER REALTY CO., 819 Chestnut

WASHINGTON, 6126 (First floor)—4 rooms; janitor; rent reduced, VIctor 0963. (c99)

WASHINGTON, 6311—Ten large rooms; bath; hot-water heat; 2-car garage.
E. L. BAKEWELL, CHestnut 5555.

WASHINGTON, 6126—4 rooms, janitor service; rent reduced; will pay for moving. VIctor 0965. (c99)

WASHINGTON, 6675-5 rooms; splendid arrangement; open.
J. J. FITZSIMON & SON, 617 Chestnut.

WASHINGTON, 5015—6 rooms, garage; concession. Call owner, CAbany 0862. (c8)

WASHINGTON, 6108—Coziest four-room apartment in town; in fine order; low rent. Telephone CHestnut 6776.
GEO. F. HEFFERNAN, Wainwright Bldg.

WASHINGTON, 6065 (first floor east)—Beautiful apartment, 7 rooms, breakfast room, double Murphy bed; 2 baths, 10 room, electric refrigeration, steam-heated garage; 14 months' sublease. Parkview 2700.

4256 WASHINGTON
Efficiency apartment $50 month; frigidaire and janitor service. Call JEfferson 9620. Mr. Pagella. (c2)

DUNDAS APT.
4509 WASHINGTON.
Elegant 6 rooms, 2 baths; very attractive rental. Manager, 4511, Apt. A. JEfferson 3885. (c)

6818 WASHINGTON
Beautiful 5-room apartment, all newly decorated, immediate possession, rent reasonable.
O. PANGBURN, REALTOR,
5739 Delmar. CAbany 4400.

WATERMAN, 5817—6 rooms and sunroom; sublease; concession. CAbany 2604F. (c6)

WATERMAN, 5132—New efficiency apartment with bedroom. See manager in Upper 5505. (c)

WATERMAN, 5374—Marseilles apartment 4 rooms, tile bath, with shower; newly decorated, only $65.
OBRON E. & R. G. SCOTT, 800 Chestnut.

5615 WATERMAN AV.
SIX ROOMS—TWO BATHS
Immediate possession; elegant condition; equipped with Kelvinator; heat and janitor service.
T. CORNWELL R. E. CO., 111 N. 7th.

WATERMAN, 5533—7 rooms and sun parlor; garage 2 baths; decorated.
E. L. BAKEWELL, CHestnut 5555.

5279 WATERMAN
3 ROOMS—ONLY 1 VACANT
LOCATED JUST EAST OF UNION.
LARGE ROOMS AND CLOSETS; HEAT AND JANITOR SERVICE; RENT $50.
PERFECT CONDITION.
T. J. CORNWELL R. E. CO., 111 N. 7th.

WESGATE, 765—Apartment, $85. (c)

WESGATE, 867—3-room efficiency; stove, icebox, Murphy bed; will decorate; rent reasonable.

WESGATE, 729—3 rooms and sunroom; hardwood floors throughout; newly decorated; electric refrigeration. CAb. 7441 (c99)

WESTMINSTER PL., 5808 (2d floor)—7 rooms, 3 bedrooms. Parkview 2640W. (c8)

WESTMINSTER, 4165—3-room efficiency, including light, gas and refrigeration. $55.
OBRON E. & R. G. SCOTT, 800 Chestnut.

WESTMINSTER, 4211—First floor; six rooms; electric refrigeration, etc.
P. H. PARISH-KNAPP & CO.,
713 Chestnut. MAin 2682. (c62)

WEST PINE, 3927—4 or 5 rooms; heat, janitor; reasonable. (c99)

WEST PINE, 4386—3 rooms and sun parlor; newly decorated; garage.
E. L. BAKEWELL, CHestnut 5555.

WEST PINE, 4939—7 rooms, sun parlor, 3 baths, electric refrigerator and laundry; very desirable. (c99)

WEST PINE, 4936-4942—3 apartments, 5 rooms each; heat furnished, baths, electric refrigeration; rent reasonable.
RAMEYER-FLEER RLTY. & INV. CO.,
319 N. Grand. COlfax 3425.

WEST PINE, 4394—Most desirable modern apartments; $65 to $67.50; heat, light, gas and Frigidaire furnished; concession with one-year lease. (c99)

CLAYTON RD., 6306—5-room efficiency; 2 beds; ¼ block park, $70 month. DEmar 1216W. (c7)

CLAYTON RD., 6378 (COR. YALE)—Elegantly furnished or unfurnished apartments; electric refrigeration; rents reasonable. Manager, HIland 0327.
WALTER F. SHEEHAN, 721 Chestnut.

DE BALIVIERE, 317A—To sublease, nicely furnished 3-room efficiency; ideal location; apartment 205.

RANELAGH-WILMAR
APARTMENT HOTEL
445 De Baliviere Av,
CORNER McPHERSON.
A beautiful new 8-story, fireproof apartment hotel, furnished with lovely furniture. We have different size apartments available at this time.
Beautifully Furnished
Efficiency at $75, Including
Linens, silver, gas for cooking, electricity for lights and mechanical refrigeration. We also have a large 6-room efficiency, two in-a-door Beds, One Buffet Apartment having Twin Beds, and Kitchenette concealed in the wall, tile bath, shower and tub, beautifully furnished, $75. Manager in charge.
Call CAbany 4586 or Housam Realty Co., 722 Chestnut. Phone CHestnut 0270

DELMAR, 5467—Refined couple to share beautifully furnished apartment.

DELMAR, 5250—Small furnished apartment; private; hot bath, steam heat.

DELMAR, 4315—Beautiful furnished apartment; 2 rooms, adults; best class. (c62)

DELMONTE
5630 DELMAR. PHONE PARKVIEW 2000
Apartments; 3 and 4 room efficiencies; large and light; completely furnished; splendid markets and transportation; rates reasonable; day, week or month. (92)

The Castlereagh
6820 DELMAR BLVD.
Offering a Suburban Location With Metropolitan Facilities.
4 and 5 room furnished efficiency. Garage space available.
M. H. Rodemyer & Co.
109 N. 8th. MAin 4124

ENRIGHT, 3738—3-room efficiency; completely and well furnished; gas, electric and refrigeration; $72.50 and up. See manager or
HALLER R. CO., 807 Chestnut. (c6)

FOREST PARK, 4417—2-room apartment, running hot water; exceptionally clean. See to appreciate. (c3)

Northwest

BELT, 1917—3-room apartment, furnace, modern conveniences, $42 monthly.

LINCOLN, 3743—2 room apartment; complete for housekeeping; private.

NORTHLAND, 5387—Attractively furnished three-room efficiency; gas, electric, heat and hot water.
WALTER JONES R. E. CO., 5546 Easton

South

ARKANSAS, 2713—Two neatly furnished apartments; reasonable. Victor 0630. (c7)

BATES, 1004—Everything furnished; $50. Key, Apt. 204.

CHEROKEE, 2753 — 3-room furnished apartment; steam heat, electric washing machine, hot water. PRospect 1305. (80)

FURNISHED APARTMENT—Very attractive 5-room efficiency, 2 bedrooms, completely furnished; reasonable. GRand 4749W. (c)

GRAND, 3941 S.—3-room efficiency; electric refrigeration; adults only; privilege of buying furniture; apartment 203.

JEFFERSON, 3700A S.—3-room efficiency; modern, complete; couple employed; $42. LAclede 9300.

LAFAYETTE, 3537—2 or 3 room apartment, completely furnished; rent reduced. (c62)

McREE, 4158—5-room efficiency; nicely furnished; clean. GRand 3281. (c)

McREE, 4139—2-3 rooms, private; steam heat; $8-$11 week. (7)

RUSSELL, 4002—2 delightful rooms, 3d floor; reasonable. GRand 2837W.

SHAW BL., 3676—Lovely newly furnished and 4 room apartment, everything stuff, real bedroom complete. GRand 1610J.

SHENANDOAH, 3803—2-room furnished apartment. (c7)

THIRTY-NINTH, 1854 S.—4 rooms and sun parlor for couple; 2d floor south.

Southwest

BELLEVIEW, 1551—2-room apartment, furnished; Richmond Heights. HIland 7866. (c)

HAMPTON CIRCLE
4937 Chipewa (half block west of Kingshighway); beautiful, new 4-room apartments just being completed; every apartment has southern exposure and large, bright rooms; electric refrigeration, with white porcelain boxes; white enamel gas stoves; garbage incinerators and every other modern convenience; close to street cars, buses and stores; $65 per month; garage if desired; manager on premises.

West

APARTMENT—Furnished, choice 4 rooms, $75; no lease; open; garage. 5893 Pasc.

APARTMENT—3 rooms, complete, modern; adults. FOrest 4173J. (c)

APARTMENT—Corner; 4-6 room efficiency; refrigeration. 750 Westgate. (c8)

APARTMENT—Completely furnished, 6 rooms, 2 bedrooms; heat, janitor; $100, including garage. FArview 3582R. (c)

APARTMENTS — Furnished, $28-$48 month; private bath. Office 1907 Mc-Causland.

APARTMENT—Bachelor suite furnished, living room with twin in-a-door beds, bedroom, bath, maid service. Parkview 2000.

APARTMENT—Beautiful furnished 3 rooms, 5-room efficiency; gas, electric, heat, janitor, maid, $65. WEbster 3018.

BARTMER, 6329—4 rooms; steam heat, gas, electric. FOrest 6905.

BUCKINGHAM COURT, 4924—Newly furnished 3-room apartment; refrigeration, etc.; open. GRAGE, 100 N. 8th.

CATES, 5605—Furnished or unfurnished; living, kitchen, bathroom, steam heat; very warm, gas, electric. (7)

CLARA, 1337—Completely furnished 2-room apartment, private home; hot-water heat. Parkview 4993. (c)

CLARA, 823—5 large rooms, completely furnished, 2 bedrooms; open front porch; leaving city; desirable party. CAbany 4789W. (c)

CLAYTON RD., 6306—5-room efficiency; 2 beds; ¼ block park, $70 month. DEmar 1216W. (c7)

CLAYTON RD., 6378 (COR. YALE)—Elegantly furnished or unfurnished apartments; electric refrigeration; rents reasonable. Manager, HIland 0327.
WALTER F. SHEEHAN, 721 Chestnut.

DE BALIVIERE, 317A—To sublease, nicely furnished 3-room efficiency; ideal location; apartment 205.

RANELAGH-WILMAR
APARTMENT HOTEL
445 De Baliviere Av,
CORNER McPHERSON.
A beautiful new 8-story, fireproof apartment hotel, furnished with lovely furniture. We have different size apartments available at this time.
Beautifully Furnished
Efficiency at $75, Including
Linens, silver, gas for cooking, electricity for lights and mechanical refrigeration. We also have a large 6-room efficiency, two in-a-door Beds, One Buffet Apartment having Twin Beds, and Kitchenette concealed in the wall, tile bath, shower and tub, beautifully furnished, $75. Manager in charge.
Call CAbany 4586 or Housam Realty Co., 722 Chestnut. Phone CHestnut 0270

DELMAR, 5467—Refined couple to share beautifully furnished apartment.

DELMAR, 5250—Small furnished apartment; private; hot bath, steam heat.

DELMAR, 4315—Beautiful furnished apartment; 2 rooms, adults; best class. (c62)

DELMONTE
5630 DELMAR. PHONE PARKVIEW 2000
Apartments; 3 and 4 room efficiencies; large and light; completely furnished; splendid markets and transportation; rates reasonable; day, week or month. (92)

The Castlereagh
6820 DELMAR BLVD.
Offering a Suburban Location With Metropolitan Facilities.
4 and 5 room furnished efficiency. Garage space available.
M. H. Rodemyer & Co.
109 N. 8th. MAin 4124

ENRIGHT, 3738—3-room efficiency; completely and well furnished; gas, electric and refrigeration; $72.50 and up. See manager or
HALLER R. CO., 807 Chestnut. (c6)

FOREST PARK, 4417—2-room apartment, running hot water; exceptionally clean. See to appreciate. (c3)

APARTMENTS FOR RENT—FURNISHED

West

FOREST PARK, 4333—Attractive small apartment for couple employed. JEfferson 8086. (c5)

FOREST PARK BL., AT NEWSTEAD—Furnished. Heat, light, gas, linens, refrigeration; no lease; Corinne Apts., $60-$75. (c80)

FURNISHED APARTMENT—Will share furnished apartment with couple or ladies. CAbany 6321J.

FURNISHED APARTMENTS—West University City, 1¼ block off Delmar; 3-room apartment; new building; will furnish to suit responsible tenants. CHestnut 8215. (c91)

HAMILTON, 1027—4 all front rooms, furnished apartment; see janitor.

HI-POINTE PL., 1005, KUHS APTS.—(Block west Skinker)—Sublease new 5-room efficiency, beautifully furnished. JEfferson 3952.

HORTON, 5963—3 rooms, modern apartment; all conveniences, adults; $50. (c80)

KENSINGTON, 5246A—7 beautiful rooms, 3 bedrooms, price reasonable. (c62)

KINGSBURY, 6016 — Newly furnished 2-room apt.; steam heated; gas, light, linens; only $40; weekly $11. (c65)

KINGSHIGHWAY, 3821 S.—New, fireproof building; ideal for 2. LAclede 7994.

LACLEDE, 4157—Room, kitchenette; $10, worth $12; hot-water heat. (c)

LEWIS PL., 8—3-room furnished; gas, electric, heat; $45.

LIMIT, 727—1½ blocks N. Delmar; brand-new; beautifully and completely furnished. (c66)

LINDELL, 4170—3-room apartment; everything furnished; modern. (c)

LINDELL, 4024—2-room efficiency, completely furnished; rent reasonable. (c4)

LINDELL AND WHITTIER—Northwest corner; beautifully furnished 4-room efficiency; $67.50. Call Manager, JEff. 1401, DOHERTY, R. E. CO., 908 Chestnut.

McPHERSON, 4362—2 rooms, completely furnished; including light, heat and gas, running hot water. (c53x)

McPHERSON, 4940—2 large rooms and bath, everything furnished for housekeeping; steam heat; adults only. (c8)

McPHERSON, 4392—4 rooms, living, dining, bedroom, kitchen; private; good heat; $17 week. LIndell 7636W. (c)

CAMBRIDGE APTS.
4917-19 McPherson
Beautifully furnished 4-room efficiency, dressing room, bath, in-a-door bed; homelike surroundings; rental includes all linens, silver, light, gas, ice, heat and janitor service; also hotel room with private bath, in-a-door bed, dressing room with service, $55; Olive-University car; manager on premises; phone DEmar 0888, or
HOUSAM REALTY CO.,
312 International Life Bldg. CH. 0270.

NORTH DRIVE, 6241—3-ROOM EFFICIENCY; NEWLY DECORATED; COMPLETELY FURNISHED; UNIVERSITY CITY. PARKVIEW 1925J. (c)

OLIVE, 3748—3-room apartment; steam heat; $11; 2 rooms, $9; take children. (c95)

OLIVE, 3875-83—2 rooms and bath; 5-room efficiency; 2 concealed beds; completely furnished; all in nice order; by month or weekly rate of $20. Call Apt. 103, 3683, or see agent.

OREGON PL., 4177, 800 Chestnut.

EUGENE FIELD APT., 4339 OLIVE
New, furnished or unfurnished efficiencies; fireproof; latest type, heat, light, gas, Frigidaire, elevator, dishes, linens, service; $50-$75; also semimonth; concession. Call Lindell 7389 for free auto. (c65)

PERSHING, 4443—4 rooms, modern; range, janitor; heat $50.

PERSHING, 5531 (1st floor)—6 rooms, sunroom, beautifully furnished. $150; reference.
POMEROY-BERG R. E. CO.,
EVERGREEN 7067. (c)

FOR real home; 5-room apartment phone CAbany 5584J before 10:30 a. m. (c)

DELIGHTFUL APARTMENTS
19 N. NEWSTEAD.
Conveniently located 4-room efficiency including heat, light, gas, refrigeration; all outside rooms; must see to appreciate; $70

PERSHING, 5544—By Forest Park; worth $20; monthly, $65-$100; elegant 4-6 rooms; linen, phone, ice. CAbany 6800. (c8)

Choice Furnished Apartments
5386 Pershing; newly furnished; all outside rooms; 6-room efficiency, complete for housekeeping, with or without linens. (8)

MARNE APARTMENTS
5528 PERSHING AVENUE
Under New Management
All apartments having new furniture, the entire building newly painted and decorated; beautiful lobby. See these apartments before you decide to rent elsewhere. Cheapest rent in the city for what we have to offer.
Beautifully furnished 6-room efficiency, two in-a-door beds; one 4-room efficiency, beautifully furnished, $75; one 4-room efficiency, unfurnished, $65.
Rental includes light, gas, all linens, silver, heat and janitor service, elevator service; Manager on premises.
CAbany 6640, or HOUSAM R. CO., 312 International Life Bldg. Chestnut 0270 (c5)

Browning Apartments
5536 Pershing
Beautifully furnished 6-room apartment; living room and sunroom with 2 in-a-door beds, dining room, kitchenette and bath; completely furnished.
Also a 4-room efficiency, beautifully furnished, $75.
Rental includes light, gas, refrigeration, all linens, silver, heat and janitor service; elevator. Manager on premises.
Call
CABANY 6375, or HOUSAM R. CO., 312 International Life Bldg. Chestnut 0270 (c4)

SKINKER, 725—Overlooking Forest Park, 2 rooms, bath and kitchenette; high class; will rent to small family or share with congenial men. FArview 4747.

UNION, 1430—3 rooms furnished apartment, private bath, in bungalow. (c65)

THE CONGRESS
275 UNION BOULEVARD
17 Stores—Fireproof
Large and small apartments, furnished and unfurnished. Also hotel rooms by the day or month, available for inspection. (c99)

WASHINGTON, 3702—Furnished complete; refrigeration. JEfferson 2274.

WASHINGTON, 4271—Newly furnished; 3-4 rooms; reasonable. (c8)

WASHINGTON, 4280—Nicely furnished 3 rooms and bath, hot-water heat; reasonable. (c65)

KATHERINE APTS.
4432 Washington bl.; beautiful, newly furnished 3-room efficiency; rent reduced; excellent service. Manager, DElmar 3412.

Argonne Apt. Hotel
3664 WASHINGTON.
Just half block west of Grand; beautifully furnished 6-room, 4-room efficiency, with linen, silver, light, gas and ice; complete for housekeeping. See manager. (8)

6128 WATERMAN
Two-room furnished apartment; newly decorated. See manager on premises.
M. H. RODEMYER & CO.
MAin 4124 North 8th

WESTMINSTER, 4125—New building, cheap prices; furnished 5-room, 2 bedrooms, complete; only $20 weekly; open. (c65)

WESTMINSTER, 4633 — Cut price rents, new furnished; 2-3 room apartments; 2 beds, $50-$55; all service; also semi-month. (c66)

WEST PINE, 4245—3-5 room efficiencies; completely furnished; gas and refrigeration; $75 and $85. LIndell 1510W. (c5)

Very Desirable
Furnished and Unfurnished
4 and 5 room efficiency.
Rents $75 to $90
See Manager.
605 Westgate
CAbany 7680

APARTMENTS FOR RENT—FURNISHED

West

Very Choice Furnished, $55
Beautiful, completely furnished, large efficiency, including linens, silver, china, bedding, gas, electric, heat, water and janitor service; nothing finer at $80; excellent location; ideal for married or business couple; only $55; also a more attractive for $60. Jeffersonian Apartments, 410 De Baliviere.

HOUSES, FLATS, ETC.

AGENTS' RENT LISTS

OBERMEYER'S RENT LIST.
5 rooms, newly decorated $35 00
3 rooms, newly decorated 22 50
3345 Clara; new 4-room efficiency; time concession.
5381A Wabada; 3-room modern .. 25 00
4031 Shenandoah, 4 rooms 40 00
Call OBERMEYER, FOrest 0561.

RECONDITIONED FLATS
4532 Newberry terrace, 3 large rooms, new furnace, bath, swell plumbing, hardwood fl. $32 00
4532A Newberry ter., 6 rooms, same as above 42 50
1912 Wagoner pl., 6 rooms; same as above 42 00
Garages $3 extra; same allowance made.
EASTON-TAYLOR TRUST CO.

Kniekmeyer-Fleer's Rent List
4249 St. Louis av.; 3 rooms, bath; rent $30.
3935 N. 23d st.; 3 rooms, bath; rent $28.
3830A North Market st.; 3 rooms; $18.
4030A-4032A Peck st.; 3 rooms, bath, $25.
3235A (rear) Knapp st.; 3 rooms, $16.
3235A Knapp st.; 3 rooms, $22.50.
4132 and 4132A Lexington av.; 3 rooms, bath, furnace; rent $40.
1908A and 1910A Palm st.; 3 rooms; rent reasonable.
1308-08A Woodland drive (Richmond Heights); 4 rooms each, bath, steam heat, garage; rent $45.
5526A Milentz av.; 5 rooms, modern; garage; rent $60.
3741 and 3741A Evans av.; 5 rooms, 2d floor, 2 rooms 3d floor, 4 rooms 1st floor; bath; rent $32.50 for each flat.
Office rooms 3129A and 3131A N. Grand; 3 desirable suites; rent reasonable.
KNICKMEYER-FLEER RLTY. & INV. CO.
3129 N. Grand. COlfax 3425.

BARNGROVE & SPECHT RENT LIST
112 N. 7th st. MAin 2185.

HOUSES
5615 Bartmer; 10 rooms, hot-water heat $100 00

APARTMENTS
5783 Pershing, 3d floor, 5 rooms 75 00
7331 Zephyr pl.; first floor, 4-room efficiency 62 50
5861 Maple, 4-room efficiency ....

FLATS
4942 Aldine pl.; 2d floor; 4 rooms 42 50
5002 Cates; first floor; 5 rooms .. 42 50
5002 Cates; 2d floor; 6 rooms .. 45 00
2614 Marcus av., 2d floor, 3 rooms 25 00
3005A Sidney; 4 rooms, bath, furnace 35 00
3007 Sidney; first floor, 4 rooms, bath 35 00
2620 Carr; 2-story-first, 4 rooms first floor 25 00
1630 Carr; 5 rooms, bath 25 00
2914½ N. Twelfth, 3 rooms 14 00
1441 N. Twenty-second, 3 rooms 15 00

ROOMS
1016 N. 17th; 2 rooms 14 00
1833A N. Broadway; 2 rooms .. 11 00
1835A N. Broadway; 2 rooms .. 11 00

STORES
2808 N. Sarah 50 00
805 N. 9th 75 00
1804 Cass 18 00
1016 N. 9th 22 50

FLATS FOR RENT

FLAT—To plumber or paper hanger; in exchange for work. LAclede 7539.

MODERN, NEWLY DECORATED, $40
1111A S. GRAND, 4 ROOMS, TILE BATH, OAK FLOORS, FURNACE.
5617A MAPLE, 6 ROOMS, BATH, FURNACE, BRICK GARAGE, $5.
BELLIS, REALTORS, CHESTNUT 6058.

SECOND, 2012 S.—3 rooms $10 00
1809A Jasper, 6 rooms, bath .. 30 00
4470A Finney, 5 rooms, bath .. 32 50
2609A Postalozzi, 4 rooms, bath. 25 00
2801A S. Jefferson, 4 rooms, bath 30 00
1040 Irma, 4 rooms, bath 25 00
1110 St. Louis, 3 rooms 17 00
2004A N. 22d st., 3 rooms 20 00
2907A Pestalozzi, 3 rooms 20 00
MULLIN-WALTERS REALTY CO., Arl.

FLATS FOR RENT
5835A Minerva; 5 rooms, bath, electric, furnace $38 00
3848A Shenandoah; 5 rooms; open; bath, etc. 38 00
1393 Texas; 5 rooms, bath, furnace, electric 30 00
1114 N. 16th; 3 rooms, electric. .. 17 00
2512A Rossuth; 3 rooms, bath, elec. 28 00
JOHN DOCKERY & SON, 1002 Chestnut.

Central
CARR, 1411—3 rooms, rent $14.
FEINBERG & JONES, REALTORS, EVergreen 8762. 2914 N. Union bl.

CASS, 2212A—3 large rooms; good condition; $30.

CASS, 1013-19—All flats being put in order. MAin 1195. (c62)

CASS, 2137A—4 rooms, bath, electric, $26
LUPPER-ACKER REALTORS, CHest. 8905

CASS, 1507A—4 dandy rooms and attic; newly decorated; only $16.
HOWARD TAYLOR, 706 Chestnut.

CASS, 2001A—3 rooms, bath, electric; $21. LUPPER-ACKER REALTORS, CHestnut 8905.

CASS, 2419—4 large rooms, bath and toilet; rent reduced to $25; open.
HAUSCHULTE R. E. CO., 2407 N. B'way.

CHOUTEAU, 2136—3-6 large rooms; electric, toilet; $17. FOrest 9326R. (c)

CHOUTEAU, 2341A—3 rooms, electric, $25. LUPPER-ACKER REALTORS, CHestnut 8905.

CHOUTEAU, 3517—4 rooms, bath, toilet, gas, electric, hot water; $30; keys upstairs.

THREE ROOMS, NOW $16.
1437½ Cleary, first floor; gas, electric; newly decorated. CHestnut 8342.

DICKSON, 2203A—3 rooms, electric; good condition; very reasonable. (c80)

DICKSON, 2734—4 rooms, reception hall, furnace; heat reasonable; rent $40.

DICKSON, 2421—4 rooms, bath, $25. KAMP, 105 N. 7th. CHestnut 8342.

EASTON, 3216A—6 rooms, bath; ideal for rooming house; rent reasonable.
A. A. STEINLAGE R. CO., 722 Chestnut.

FRANCIS, 1418—5 large rooms; new decorations. Call CAbany 0034.

FRANKLIN, 1801 TO 1815—Desirable 2, 3 and 4 room flats, with toilets, in A1 condition; low rent. Sunday, 9 to 1.
SHUCHART REALTY CO., 814 Chestnut.

GRAND, 1402 N.—5 excellent rooms, bath, electric; in fine order.
JOHN DOCKERY & SON, 1002 Chestnut.

GRAND, 1432 N.—4 large rooms; newly papered; hot-water heater; rent reduced.
SHUCHART REALTY CO., 814 Chestnut.

JEFFERSON, 1414 N.—3 rooms, electric, $45. KAMP, 105 N. 7th. CHestnut 8342.

O'FALLON, 2303A—3 fine rooms, $16.50.
4322 Delmar. DElmar 5750. (c80)

O'FALLON, 1842—3 rooms, bath, electric, being redecorated, ready Thursday.

O'FALLON, 2344A—3 rooms, $13.

OREGON PL., 4177, 800 Chestnut.

O'FALLON, 1427A—4 rooms, gas, electric, at your own price; redecorated.
HOWARD TAYLOR, 706 Chestnut.

OLIVE, 3143A—Six rooms, bath; rent only $35. 2d floor store, 21 drug.
JNO. J. REARDON INC., 111 N. 10th st.

1529A PINE ST.
14 rooms; good location for rooming house; will be put in good condition; rent $50.
CHAUNCEY P. HEATH CO. GArfield 3165.

SEVENTH, 1228—4 rooms, bath, $28.
FORSYTH, 4127, 800 Chestnut.

SEVENTH, 1007-1015 N.—2, 3 or 4 rooms. See janitor.

WEBSTER, 1306—3 rooms, bath, electric, $20.
JOHN H. ABBOTT, Realtor, 709 Chestnut.

North
ADELAIDE, 2137—New; 3 large rooms; 4-room efficiency; strictly modern.
HAROLD C. SIMON & CO.,
4155 N. Newstead. COlfax 4703.

ALICE, 2424—3 rooms; bath; electric; garage. COlfax 3798R.

ANDERSON, 4425A—3 rooms and bath, hot water, furnace, $25. (c83)

ANGELICA, 2308A—3 rooms, bath; good condition. $32.50. CHestnut 6929. (c)

ASHLAND, 4158A—5 rooms, tile bath, sleeping screens. $32.50.

ASHLAND, 3853—3 rooms; bath and electric, with or without furnace; reasonable rent. A. V. Pensoneau, Monday, CHestnut 7399.

ATHLONE, 4547—4 lovely rooms, hot-water heat; reasonable. (c)

BACON, 1700A—5 rooms, bath; electric; reasonable; hot water.

BACON, 2330—5 rooms, bath, electric, etc.; reasonable. (c80)

BARRETT, 2913—5 rooms, 2d floor $40. W. S. White, 740 Trinity Cab. 3411W

BENTON, 1422—4 nice rooms, second floor; front entrance; $20. CHestnut 9419.

BENTON, 3523—3 rooms; nicely decorated; $20; conversion. FOrest 8696.

BENTON, 1826—4 large rooms with bath and electric; $32.50 per month; newly decorated throughout.

BLAIR, 3336A—Modern, 3 large rooms, bath, electric; open. Chestnut 0783.

BLAIR, 3210—4-family flat; 3-car garage; reasonable; owner.

BLAIR, 3334—4 rooms, modern; heat furnished; reduced to $40; opposite Hyde Park. (c76)

BROADWAY, 2011A N.—2 rooms, gas, electric; $12.50; 2 rooms, $10.

BROADWAY, 2115A N.—3 rooms, $15.

2800A N. Newstead; 4 rooms, tile bath, $30.

1112 Tyler; 4 rooms, $16.

COOPER, CHestnut 3484. 808 Chestnut. (c62)

BUCHANAN, 1431A—3 rooms; reasonable.

CANADA, 910—4 rooms and bath, $50; Broadway car north, 8700. (c)

CARTER, 4133 W.—3 large, light rooms, $20. S. A. Van Nort.

CHAMBERS, 1222—3 large rooms, first floor, $17.50; will decorate. CEntral 9419.

CHAMBERS, 3118A—3 rooms; electric, rent $20. Will give one mont's free rent

CHAUNCEY P. HEATH CO., GAr. 3165.

CLARENCE, 4560—4 rooms, bath, furnace, garage.

CLARENCE 4284—5 large rooms and reception hall, in O'Fallon Park district. (c)

CLAY, 3029—4 rooms, bath; newly decorated; garage; rent reduced. $27.50.
EASTON-TAYLOR TRUST CO. DElmar 0777. (c62)

FOR RENT
3505 Clay av.; 4 rooms, bath and electric; rent reduced.
GREULICH, Grand and Sullivan.

CLINTON 1317—6 rooms, second floor; bath; open.
HAUSCHULTE R. E. CO., 2407 N. B'way.

COLEMAN, 2425-2427A—4 rooms, bath, electric; decorated; rent $30.
FEDERER, 2610 Gravois. PRospect 1519.

COTE BRILLIANTE, 3906—3 modern rooms; new; $35. (c7)

COTE BRILLIANTE, 4009A—4 rooms, bath; floor; $17.50.
WEST ST. LOUIS TRUST CO., EASTON & SARAH. Lindell 0461.

COTTAGE, 3636—3 rooms; modern. 1907 Sarah; 4 rooms; modern.

COTTAGE, 3907A—3 large, light rooms, gas, electric. Garfield 3369. (c99)

COTTAGE, 4046—3 nice, clean rooms, bath, gas, electric.

COTTAGE, 4002—3 rooms, bath, electric; second floor; $30. JNO. J. REARDON, INC., 111 N. 10th. (c)

DESTREHAN, 1523 (at 19th st.)—Choice 3-room flats; fine condition; reduced $19. **WOLF-POLLACK, 101 N. 8th, MAin 1858.**

DICKSON, 2241A—3 rooms, $12.50. See toilet, 2965. (c83)

DODIER, 2537W—4 rooms, bath, furnace; $30. CHestnut 6929. (c)

DODIER, 2240A—6 nice rooms; inside stairway front, rear, $28.

DODIER, 1447—3 rooms; hot and cold water; gas and electric; rent reasonable. Phone owner, CAbany 8230. (c)

EAST GRAND, 1508—3 rooms, hall, bath, $29; $24 without bath.

EAST GRAND, 1429A—6 rooms, bath, electric, furnace, newly decorated, clean, $45. (c83)

EAST PRAIRIE, 1923—3 rooms, bath; electric; furnace; open; in fine condition. A. G. BLANKE R. E. CO., 711 Chestnut.

EIGHTH, 1515 N.—2 ROOMS, $10. CALL AT APT. 6, 1525 N. EIGHTH.

EIGHTH, 1317 S.—Rent reduced to $14. See janitor, 3 rooms, inside toilet, etc. (c62)

ELEVENTH, 2608 N.—4 rooms, attic, $20
M. RASKIN, 1015 N. 7th. GAr. 0132.

ELEVENTH, 3126A and 3128A N.—3 rooms; good condition; $17.50.
STRODTMAN & STRODTMAN R. E. CO., 3607 Broadway.

ELLIOT, 2424A—4 rooms, gas, $22.50.
MORRIS AACH R. CO., INC., 826 Chestnut.

ELLIOT, 1820 N.—4 rooms, bath, electricity; $28; will decorate to suit.
DALY & McCABE R. E. CO., 801 Chestnut

ELLIOT, 2424—3 rooms, bath, furnace, electric, hardwood floors; $40.
JOHN H. ABBOTT, Realtor, 709 Chestnut.

ELMBANK, 4527-37—Brand-new double flats; 5-room efficiencies; large rooms; large porches. EVergreen 1119. (c8)

FAIR, 4207A—3 rooms, bath; electric; newly painted and papered; near Fairgrounds Park and school; $30. (c99)

FARLIN, 4119A—5 rooms and sun parlor, tile bath, garage. (c65)

FIFTEENTH, 2818A N.—3 dandy rooms and attic; redecorated; now only $13.50.
HOWARD TAYLOR, 706 Chestnut.

FLAT—Modern; living room, bathroom, kitchenette and bedroom; breakfast room; rent $37.50. Apply to Davis, 3318 N. Florissant.

FOURTEENTH, 2011 N.—3 rooms, bath, electric, reduced $22.50; concession; garage.

FREDERICK, 5228—3 rooms, gas, electricity.

GANO, 4320A—4 rooms, bath, electric, garage; $35 per month.
REALTY CO., 109 N. 10th. MAin 2624.

GARFIELD, 3709—3 rooms and bath, hot-water heater and laundry. COlfax 1132W.

GREER, 3923—4 nice rooms, modern; garage; reasonable. EVergreen 1119.

HARRIS, 3522-3530—2 blocks from Fairground Park; new flats; all conveniences. HOTFELDER CO. COlfax 3737.

HARRIS, 4256—3 rooms, tile bath, hardwood floors; heat and janitor service.
MORRIS AACH R. CO., INC., 826 Chestnut.

HEBERT, 2533—3-room apartment-flat; new; rent $25. (c)

HEBERT, 5617—3 rooms, bath, all newly decorated, rent $37.50. PArkview 2987. (c99)

HOGAN, 1818A—3 rooms, electric, gas, water; $18.
JOHN H. ABBOTT, Realtor, 709 Chestnut.

HOWARD, 2528A—3-room flat; month free to good tenant. (c)

HOWARD, 817—3 rooms, electric, near schools, yard, $19; open. (c)

HOWARD, 2203—6 rooms, modern, 1st floor.

HOWARD, 2305A—4 good, clean rooms; worth $20; now $15. CAbany 1764. (c83)

JEFFERSON, 2724A N.—3 rooms;

FLATS FOR RENT

Northwest

PATTON, 5362—3 rooms and bath. **$31.50** per month; owner moving. OLive 7856J.

FAULIAN PL., 5222A—3 fine rooms, 2d floor; hall, gas, bath, electric; $32.50.

JOHN DOCKERY & SON, 1002 Chestnut.

PENROSE, 4818—Beautiful new, modern, 5 rooms, hot-water heat; garage. (c62)

O. 6628, 5024A—5 rooms; new; garage; $65. Lindell 0377.

QUEENS, 5482—4 large rooms, breakfast room, tile bath, furnace heat; modern; $45.

QUEENS, 4538—New single flat; 5-room efficiency; weather stripped and caulked. Owner, 3931 N. Taylor. COlfax 2894J.

ROOSEVELT, 5857—New; 3 rooms; hardwood; tile bath; furnace; open. (c80)

ROOSEVELT, 5884-86—A dandy little 4-room flat; entirely modern, with screened-in porch and gas heat; garage included for $45. WENZLICK, CHestnut 6900.

SACRAMENTO, 4616A—3 rooms, bath, toilet; $25.

SAN FRANCISCO, 5136—5 rooms, bath, porcelain sink; near United Drug. (c)

SAN FRANCISCO, 4517A-19A—3 rooms, bath; rent $32.50.

FEINBERG & JONES, REALTORS, EVergreen 8762. 2914 N. Union bl.

SEMPLE, 2826—3 rooms and bath.

SEMPLE, 2739A—5-room efficiency; furnace; garage; rent $45.

FEINBERG & JONES, REALTORS, EVergreen 8762. 2914 N. Union bl.

SEMPLE, 2502—3 rooms, toilet, good condition, $24. CHestnut 6929. (c)

SHARUM, 4047—4-room flat and garage. Call owner, DEImar 7381. (c62)

SHREVE, 4008A—6 rooms, bath, furnace; $45.

GREULICH, Grand and Sullivan.

SPALDING, 4975—5 rooms, bath, upper flat, newly painted within.

SPALDING, 5127A—4 rooms, Murphy bed; garage; $45. EVergreen 2976. (c)

SPAULDING, 5612—3 rooms and bath; inquire garage, $25. (c)

SPALDING, 3214A—New flat, 3 large rooms and garage; $45.

SPALDING, 5147 — 4 rooms, with sunroom, Murphy bed; garage; low rental.

MOUND CITY TRUST CO., Agts., EVergreen 1000, Union and St. Louis.

ST. LOUIS, 5049A — New 4-room flat. CAbany 1890R.

ST. LOUIS, 4534A—6 rooms, modern in every respect, reasonable key first floor, new paint and decorations. Call Hilland 6265.

TERRY, 5846—3 large rooms, tile bath, furnace heat, garage, $42.

TERRY, 5881—4 rooms, sun parlor, furnace, tile bath.

JOHN S. BLAKE & PRO., 815 Chestnut.

TERRY, 5885—3 flats left; can be rented very reasonable. See these flats and call at 5885 through the premises, or call MAin 2036.

TERRY, 5329—4 fine rooms, 1st floor, tile bath, furnace, etc.; $45. 5327A 5 rooms, $47.50.

JOHN DOCKERY & SON, 1002 Chestnut.

THEKLA, 5102A—New, large living room, bedroom, bath, kitchen at back separated by arch for dinette; fine large closets; beautiful place; all modern conveniences; block west of Kingshighway; open Sunday. Call owner, COlfax 8555R.

THEODOSIA, 5733—4 rooms, fair floor, bath, electric.

THEODOSIA, 5858—5 rooms, modern, Murphy bed, sleeping porch; garage.

THEODOSIA, 5248A—5 large light rooms, modern, $40. (c)

THEODOSIA, 5915—5 rooms, modern, garage; $45.

THEODOSIA, 5867—Modern 4-room flat; hardwood floors; steam heat; furnished; $45.

THEODOSIA, 5265—2-family flat; 3 and 4 rooms, bath, electric; $55, $37.50.

DOUGHERTY R. E. CO. 908 Chestnut.

UNION, 1703 N.—5 rooms, bath; rent $40

DALY & McCABE R. E. CO., 801 Chestnut

UNION, 4726A—MODERN ROOMS, STEAM HEAT; $45. CHESTNUT 2125.

UNION, 4908 N.—Modern, new, 3-room flat; bath and furnace.

UNION, 2904A—5 rooms, reception hall; tile bath; excellent location for dentist and physician; heat furnished if desired; reasonable rental.

MOUND CITY TRUST CO., Agent. EVergreen 8000. Union and St. Louis.

WABADA, 5603—3 rooms, bath; $30. (c99)

WABADA, 5363A—3 rooms, bath, electric; $30. Forest 6391J. (c)

WABADA, 5028—Elegant size rooms; garage; vacant from 2043. (c99)

WABADA, 6108A—3 rooms, bath, electric, shades; cheap to good tenant. Open. CHestnut 6532. (c2)

WABADA, 5971—4 rooms, bath, furnace, garage; rent $40.

FEINBERG & JONES, REALTORS, EVergreen 8762. 2914 N. Union bl.

NEW FLATS

4964-74 West Florissant; now ready for occupancy; 5-room efficiencies; Murphy beds, crafttex walls, tinted woodwork, hardwood floors throughout; built-in ironing boards; large front porch; rent only $45. See representative on premises Sunday.

DRINSKY REALTY CO., 504 Wainwright Bldg.

NEAR GENERAL MOTORS
NEW 3-ROOM FLATS

3018-28 Belt av., near Cass car line; hardwood floors, tile and shower baths, heaters, separate entrances and rear screened porches.

FEINBERG & JONES, REALTORS, EVergreen 8762. 2914 N. Union bl.

South

ALABAMA, 6620—3 rooms; all conveniences. Inquire GRand 5806W. (c)

ALABAMA, 4754—3 rooms, bath, $30. BRINKOP, LAclede 3040-41. (c62)

ALBERTA, 3807A—New 3 rooms, modern, $40. BRINKOP. LAclede 3040-41. (c62)

ALBERTA, 3429A—3 large, light rooms, bath; no furnace. LAclede 1851. (c99)

ALFRED, 2111—New, 4 rooms, porches, oak floors, steam heat; reasonable. DOUGHERTY R. E. CO., 908 Chestnut.

ALFRED, 2057 (CORNER)—HANDSOME 4-FAMILY; SEPARATE STEAM HEAT PLANT; AT SHAPE; TRIPLE BRICK GARAGE. SACRIFICE. BELLIS, CHESTNUT 6038.

ANN, 2000A—New 4-room flat, separate entrance; front and rear porches, hardwood floors, etc.; rent $50. Riverside 2781.

ANN, 2714A-16A—6 rooms, bath, furnace; brick garage; rent reasonable. Riverside 5167W.

ARENDES, DR., 3814-3918 (Holly Hills)—Modern 3 rooms. Riverside 7054W.

ARENDES, 5906-08 3 rooms, shower baths, built-in beds; steam heat and garage; one month's rent free.

4145 S. Grand. Riverside 1881.

ARKANSAS, 2628—4 and hallroom, newly decorated. (c)

ARMSTRONG, 1208—3 rooms, electric, newly decorated; $21. (c)

ARSENAL, 4422—4 rooms, bath, furnace, $30; opposite Tower Grove Park. (c)

ARSENAL, 3628A — 5 rooms, hot-water heat; instant water heater; rent reduced. HAASE REALTY CO., CHESTNUT 6516.

AMBERGER, 3735—3 rooms, bath, $32. BRINKOP, LAclede 3040-41. (c62)

BARTON, 1010A—3 rooms, electric, $16. 3890 Gravois. (c)

BATES, 3712—3 and dressing rooms, modern, LAclede 9343. (c)

BATES, 3660—4 rooms, breakfast room and refrigeration, garage. (c)

BATES, 4026—Modern, 3 large, bright rooms, garage, Riverside 4026R. (c)

BATES, 3626—5-room efficiency; modern; well furnished apartment. (c62)

BATES, 3700A—4 beautiful, light rooms, plenty closets; large bedrooms; heat; finest flat you ever saw; price reduced. Riverside 8499R.

BATES, 3660A—3 beautiful rooms, tile bath, steam heat; convenient location; rent reasonable.

FEDERER, 2610 Gravois, PRospect 1519.

BLAINE, 4027A—3 rooms, bath, electric; $29. (c)

BLAINE, 3036—3 clear rooms, bath, electric, $30. LAclede 9032. (c99)

BLAINE, 4114A — 3 rooms, kitchenette; tile bath; $35. (c)

BLAINE, 4220—3 rooms and bath; rent $40. FEDERER REALTY CO., 2610 Gravois av.

BLAINE, 4005—New, 3 rooms, all conveniences, $45. Parkview 7403R. (c)

BLAINE, 4143A — 3 rooms, bath, furnace, with garage $37.50. Victor 1778.

BLAINE, 4148A—3 large rooms; tile bath; Murphy bed, gas logs; $33. Lindell 4346R. (c)

BOTANICAL, 3816—6 rooms, bath, furnace, garage; good condition; $50. (c)

BOTANICAL, 4326—3 large rooms, bath; $36. Inquire 3957 Cleveland. (c99)

BOTANICAL, 3818—8 rooms, bath, furnace and garage. $50.

BOTANICAL, 4205A—6 rooms, bath and furnace; rent $45. Call Victor 1394R. (c)

BOTANICAL, 4283—3 fine rooms, bath, electric; $35.

JOHN DOCKERY & SON, 1002 Chestnut.

BOTANICAL, 4301—3 rooms and bath; rent $30.

DALY & McCABE R. E. CO., 801 Chestnut

BOTANICAL, 3918A—3 rooms, bath, furnace, electric; $35.

BY. HERMENE RLTY. CO., 614 Chestnut.

BOTANICAL, 4128A—3 rooms, strictly modern garage; owner on premises; $ to 1 to suit. Call Forest 8494M. (c)

BOTANICAL, 3902—3 choice flat in a fine room, tiling room, bedroom, kitchen, bath and breakfast nook; entirely modern, with hot air heat; $37.50. WENZLICK.

BOWEN, 207—3 rooms, bath; 4 large closets; $25. LAclede 2216. (c)

BROADWAY, 2820A S.—3 rooms, gas, $18.

CLIPPER-ACKER REALTORS, CHest. 8905

BROADWAY, 4736A S.—3 large rooms; electric, bath and laundry; $22 month.

BROADWAY, 4800 S.—5 rooms, bath, hot-water heat. (c)

BROADWAY, 4607 S.—4 rooms, bath, electric and gas; $20. FOrest 8580. (c)

CALIFORNIA, 2005—3 rooms. Garage, $22. (c)

CALIFORNIA, 3743—3 rooms, hallroom, electric, laundry, double garage; clean.

CALIFORNIA, 3524—3 rooms, bath, laundry. Riverside 6834W.

CALIFORNIA, 2611A—4 nice rooms; hardwood floors, furnace; newly decorated and painted; only $40.

CALIFORNIA, 1360A—Five large, light rooms, bath, hot-water heat; $37.50.

MORRIS AACH R. CO., INC., 826 Chestnut

CAROLINE, 2910A—3 rooms, bath, toilet, fine condition, $25.

CAROLINE, 2632A—3 rooms, electric, $22; concession.

CLIPPER-ACKER REALTORS, CHest. 8905

CAROLINE, 3507—3 rooms and bath; $30; one month rent free.

JOST-MILLER R. E. CO., 113 N. 10th.

CARROLL, 1416—3 rooms, $17; 4 rooms, $18. FOrest 6223.

CASTLEMAN, 3948 — Modern 4-room flat; reasonable.

CASTLEMAN, 4016—4 rooms, hot-water heat; hardwood floors. GRand 6178W.

CASTLEMAN, 4007A—6 rooms and bath in 2-family building; furnace; $42.50.

FRANK-PERRY-REITH CO.

CASTLEMAN, 4129—4 rooms, front porch and sleeping porch; $45; almost new.

DOUGHERTY R. E. CO., 908 Chestnut.

CASTLEMAN, 3917—5 rooms, bath and furnace; $45.

C. ARTHUR FRENTROP. 4145 S. Grand. Riverside 1881.

CHEROKEE, 3501A—3 rooms bath, furnace; $40. LAclede 2088. (c99)

CHIPPEWA, 2712A—3 nice, large rooms; gas, water, electric; only $22.

CHIPPEWA, 2814—3 large rooms, all conveniences; $17.50. Apply S. Dankner & Co., 804 N. 4th st. CEntral 7812. (c7)

CHIPPEWA, 2821—4 large rooms, all conveniences, $17.50. Apply S. Dankner & Co., 804 N. 4th st. CEntral 7812. (c7)

CHIPPEWA, 3134—New, 3 rooms, modern, $40. BRINKOP. LAclede 3040-41. (c62)

4608 CLEVELAND

Second floor west; 4 rooms and screened porch; tile bath, hardwood floors; will decorate.

GIRALDIN BROS. R. E. CO., 813 Chestnut

COMPTON, 3240 S.—3 rooms and breakfast room; modern; $40.

COMPTON, 1521A S.—Choice 5 rooms; modern; fine condition; $40.

WOLF-POLLACK, 101 N. 8th. MAin 1858.

CONNECTICUT, 3853A—Modern 6 rooms, hardwood floors, bath, furnace heat, Riverside 9719. (c99)

CONNECTICUT, 3853A—Modern 6 rooms, hardwood floors, bath, furnace heat, Riverside 9719. (c99)

CONNECTICUT, 3515A—6 rooms; all modern conveniences; near Grand and Arsenal; reasonable rent.

FEDERER, 2610 Gravois, PRospect 1519.

CONNECTICUT, 3902—Lower flat, 4 rooms and small room; hardwood floors; tile bath, linen closet, clothes schute 2 clothes closets, screened sleeping porch; garage; reasonable. (c62)

ONLY $50.

5913-25 Coronado, in Holly Hills; just south of Wilmington bus passes door; splendid new 4-room single flats, with front and rear porches, large closets.

ARTHUR FISCHMAN R. E. CO., 4054 S. Grand. Riverside 3375. (c65)

CRITTENDEN, 3436—Lower, 5-6 rooms; hot air, hot water, maple floors. (c76)

DE KALB, 2605—3 large, light rooms; water, gas and electric; $25. (c)

DE TONTY, 4320—Modern 3-room flat, Murphy bed, GRand 5187J.

DE TONTY, 4261A—4 nice rooms; hardwood floors; furnace; only $45.

DE TONTY, 3958A—6 rooms, sun parlor, modern; hardwood floors.

DE TONTY, 4207A—4 rooms, bath, electric, furnace; $45.

DE TONTY, 4349A—4 large rooms, breakfast room, furnace heat, tile bath and sun parlor; rent $40.

DE TONTY, 4138—4 rooms; tile bath, furnace, Murphy bed, hardwood floors; one block from school; $40. Call Riverside 6478W.

DE TONTY, 4346A—Living room, sunroom, hallroom, dining room, kitchenette, breakfast room, bedroom with sunroom; hardwood floors, tiled bath, Frigidaire; furnace; excellent condition; rent $52.50. Main 2694.

DEWEY, 4238—3 rooms, hardwood floors, bath, gas, electric; $25. (c)

DEWEY, 3723—4 rooms and sun room, strictly modern; garage, reasonable. (c62)

DEWEY, 3625—5 rooms, bath, furnace; Murphy beds and garage. One month's rent free.

C. ARTHUR FRENTROP. 4145 S. Grand. Riverside 1881.

DILLON, 3844—4 fine rooms, bath, electric lights, $25.

OREON E. & R. G. SCOTT, 800 Chestnut.

DOLMAN, 2027—3 rooms, electric; rent $15.

DOLMAN, 3025A Dolman st., 2 rooms, electric; rent $13.

FEINBERG & JONES, REALTORS. EVergreen 8762. 2914 N. Union bl.

DOVER PL., 3640—3 rooms, modern; hot-water heat. CHestnut 6900.

DOVER PL., 3641—3 large, light rooms, frigidaire; garage; rent reasonable. (c)

DOVER PL., 746A—5 rooms, bath, furnace, gas water heater with Time-O-Stat, and garage. $45. Victor 1901. (c)

DOVER, 750—5 rooms, bath, furnace and garage.

C. ARTHUR FRENTROP. 4145 S. Grand. Riverside 1881.

DUNNICA, 3608A—NEW PLACE. Five rooms; steam heat; garage; rent reasonable. M. H. RODEMEYER & CO., 109 N. 7th. MAin 4124.

DUNNICA, 3808A—New modern single flat; 5 rooms; bath, steam heat; screened laundry, fruit cellar, locker and garage; reasonable. Open. LaClede 6422. (c)

EADS, 2024—3 rooms, bath, gas and electric; $18.

EADS, 3320A—Concession; heat furnished, modern, 3-room; will decorate and paint. Efficiency; $25. (c)

EICHELBERGER, 4530 — Upstairs, 4 rooms, bath, furnace, heat. Riverside 3638.

EIGHTH, 1508 S.—3 rooms, water, gas, electric, $12. CHestnut 8342.

EIGHTEENTH, 3306 S.—3 nice large rooms, electric; $16. (c99)

EILER, 5614—3 rooms and bath, $31. Riverside 3183M.

ELEVENTH, 2610-12-14 S. — 3 rooms, gas, electric. LAclede 9343.

ELEVENTH, 2721 S.—3 nice light rooms, gas, electric and bath; $20.

ELEVENTH, 1519 S.—3 rooms, $32, bath and toilet; newly decorated. (19)

ELEVENTH, 1404A S. (at Park)—3 rooms, new paper, new sink, good condition; $14; cheap rents. CAbany 7741.

ELLENWOOD, 4241A—New, 3 beautiful, light, modern rooms, furnace, hall block from Granada Theatre and car.

FAIRVIEW, 3832—3 rooms, alcove, bath, hot-water heat, $36; garage optional. GRand 4774R.

FILLMORE, 3817A (Holly Hills)—New 4-room flat; reasonable rent. (c)

FLAD, 3910—4-room efficiency; tile baths, electric; furnace, decorated. (c70)

FLAD, 4018—4 rooms, sun parlor, tile bath, hardwood floors, gas grate, shades.

FLAD, 4134—Newly decorated, modern 3 rooms; bath, electric. GArfield 1940. (c)

FLATS—2 and 3 rooms; clean. LAclede 6123. (c62)

FLAT—3 large rooms. Inquire 4021 Utah. (c)

FLAT—3-room; steam heat, tile bath, laundry stove, hardwood floors; rent $25. 4021 Utah. (c)

FLAT—Ultra-modern 3-room single; every convenience; Grand and Gravois Park subdivision. Call owner, LAclede 3040-41. (c)

FLAT—4 rooms; steam heat, tile bath, sunroom, entirely modern arrangement; hot air heat and hot water heaters; rent $45. WENZLICK, CHestnut 6900.

FLORA, 4319—4 rooms, sunroom, shower; hot-water heat; garage. Inquire upstairs.

FOLSOM, 3866—Five large rooms; low rent. CHestnut 8043.

FOLSOM, 4008—3 nice rooms, bath, electric, newly decorated; $30. (c)

FOLSOM, 3908A—3 rooms, bath; $25.

JOHN DOCKERY & SON, 1002 Chestnut.

FOLSOM, 3845—flats, 3 rooms, separate furnaces; all modern; new house. Call GRand 3242W.

FOLSOM, 3849A—3 rooms; furnace; new; decorating; $25. (c)

CHAUNCEY P. HEATH CO., CAbany 1764.

FOURTH, 2213 S.—3 nice large rooms; electric; $15.

FREY, 1001—3 nice rooms, $15.

VERNON LAUX, 705 Chestnut. CH. 8300.

FREY, 1005—3 rooms, gas and electric; $25. WENZLICK, CHestnut 6900.

GERTRUDE, 4420A—4 rooms, modern; block from Cherokee car.

GEYER, 815—3 large rooms; newly decorated; $15. (c)

GEYER, 618—3 rooms, $13; 2 rooms, $11; gas, water. FOrest 3880.

GEYER, 1924—Three rooms, bath; newly decorated; garage optional; reasonable.

GILES, 3431A—4 rooms, bath, furnace; modern; near school; reasonable. (c99)

GOEBNER, 6274—4 rooms, bath, gas, electric, garage, $28. Call 4741 Seibert.

GOENER, 5803—3 rooms; modern, bath, heat, hardwood floors; rent reasonable. HARTMAN HEINRICH R. E. CO., 5800 Gravois. Riverside 2175.

GOETHE, 4887—3 rooms; just east of Kingshighway; newly decorated; hardwood floors; brick garage. Open. Hiland 6265.

GRAND, 3913A S.—3-room flat, bath and electric, adults. PRospect 3176. (c99)

GRAND, 4014 S.—4 rooms, bath, $32.50. BRINKOP. LAclede 3040-41. (c62)

GRAND, 4742 S.—4 rooms, $45. 3803A Fairview, 3 rooms; modern, $38. (c99)

GRAND, 4163A S.—3 rooms, bath, furnace, $40. BRINKOP, LAc. 3040-41. (c62)

GRAND, 3336A S.—3 rooms, bath, furnace, $35. BRINKOP. LAclede 3040-41.

GRAND, 4734 S.—4-room flat, tile bath, hardwood floors; rent $45.

BARTH BLDG. & R. E. CO., 4149 Gravois. LAclede 4820.

GRATTAN, 1421A—3 rooms and electric; open.

HAASE REALTY CO., 921 CHESTNUT.

GRATTAN, 1026A—3 rooms, electric, bath, sleeping room in attic; will decorate. Call Riverside 4310. (c)

GRAVOIS, 2120—3 rooms; gas, electric; newly decorated. Hiland 2159. (c)

GRAVOIS, 1756A—3 rooms, gas, electric; new paper; attic room. $20. (c)

GRAVOIS, 4220—4-room flat; bath and heat, $30. Call after 2 p. m. (c)

GRAVOIS, 3269A—3 nice, light rooms, bath, furnace; inside steps; $35.

GRAVOIS, 2711—3 nice rooms; gas, electric, toilet, $18. CAbany 6955. (c21)

GRAVOIS, 4204—4 rooms; newly decorated; bath, furnace; reasonable rent. (c)

GRAVOIS, 2765—3 rooms, gas and electric, in 6-family building; only $20. (c)

VERNON LAUX, 705 Chestnut. CH. 8300.

HARTFORD, 3943A—6-room flat, reasonable; references required. (99)

HARTFORD, 4035A—3 rooms, small room; no furnace; rent $22.

HARTFORD, 4201—Five rooms, hot-water heat, separate laundry.

HARTFORD, 4035A—3 rooms, small room; no furnace; rent $33. (c81)

HARTFORD, 4281A—5 rooms, hardwood floors, hot-water heat. Bridge 6834W. (c)

3224 HENRIETTA AV., 4 ROOMS. Large room and closets, weather-stripped throughout; perfect condition; $20. (c)

F. J. CORNWELL R. E. CO., 111 N. 7th.

HICKORY, 2603-05A—4-room flats, $20. EAst 7384J. (c)

HICKORY, 2219A—3 large rooms; newly decorated; $20.

HICKORY, 2735A—3 rooms, bath, $25. **MORRIS AACH R. CO., INC., 826 Chestnut**

HICKORY, 2629—3 rooms, gas and electric.

HICKORY, 918—3 rooms up, 3 down, bath. LAclede 8543. (c)

HICKORY, 3824A—4 rooms, bath; low rent. J. H. FARISH-KNAPP & CO. MAin 2686. 713 Chestnut.

HICKORY, 927A—4 and 5 good rooms, baths, actual value $30 and $35; reduced to $20 and $25. CAbany 1764.

HYDRAULIC, 3719—Weather stripped, 3 rooms, Murphy bed, garage. PRospect 3176. (c99)

IDAHO, 5050—3 rooms, modern; garage. (c83)

ILLINOIS, 3449—3 rooms, bath.

INDIANA, 2827—3 modern rooms; electric, bath; reasonable for couple.

INDIANA, 3834A—3 rooms and bath; hot-water heat, garage; $40.

IOWA, 1813—3 rooms, bath, furnace; $30; small garage.

IOWA, 3820—4 rooms, bath, furnace.

JEFFERSON, 2257 S.—Three-room flat, third floor; $16.50.

JEFFERSON, 2259 S.—4 large rooms, second floor; $35; bath, toilet, electric, hot water; furnace heat; 2 closets, 2 rooms, third floor; $20; open. LAclede 2081J. (c)

JUNIATA, 4232—Beautiful 5-room efficiency; 2 closets; reasonable.

KEOKUK, 2622A—4 rooms, bath; newly decorated.

KEOKUK, 3637—3 rooms and bath; hot-water heat; garage. Riverside 4839. (c81)

KEOKUK, 2703A—3 large rooms, laundry, electric; $30. Key 2201 Keokuk. (c62)

LAFAYETTE, 2627—4 rooms, bath, electric. Call Park 7——. (c)

LAFAYETTE, 3227—Modern 5-room flat; garage; low rent. CHestnut 8603.

LAFAYETTE, 1713—4 rooms; bath, electric, hot and cold water; rent $30. (c)

LAFAYETTE, 1142—3 rooms, bath, hot-water heat; garage; $45.

KEANE & FRANKE, 1008 Chestnut. (c80)

LAFAYETTE, 3924A—6 rooms; hardwood floors; $50 rent, nicely arranged. (80)

JOHN H. ABBOTT, Realtor, 709 Chestnut.

LAFAYETTE, 3908—5 large rooms, steam heat, desirable location; will decorate to suit; $50. Riverside 4853J. (c)

LAFAYETTE, 2446A—4 rooms and sun parlor; furnace; $45. 2694.

OREON E. & R. G. SCOTT, 800 Chestnut.

LAFAYETTE, 4168A—4 nice rooms, hardwood floors; glassed-in porch; furnace; $45.

LAFAYETTE, 3253—2d floor, east; 4 rooms, steam heat; open; $45.

CLIPPER-ACKER REALTORS, CHest. 8905

LAFAYETTE, 3015A—Four nice rooms, steam heat, vacant Feb. 1; $42; garage optional. HAUER-LUSTKANDL, CHest. 6900.

LAFAYETTE, 4108—An exceptional flat in the best of condition, consisting of 4 rooms and sunroom, modern, with hot air heat; rent $47.50. WENZLICK, CHestnut 6900.

LAWRENCE, 2236—3 rooms, bath, dressing room; $25; block Tower Grove Park.

LEMP, 2601—4 rooms, bath, electric, $20. Call Lindell 0299. (c)

LOUGHBOROUGH, 4206—4 large rooms, modern; excellent furnace; garage; conveniently located; east of Gravois; reasonable.

LOUISIANA, 3215—Modern, 4 rooms; bath; Murphy bed; garage, $47.50. (c)

LOUISIANA, 3922A—4 rooms, bath, furnace; garage. Owner, 1901 California. (c99)

LOUISIANA, 4710A—4 rooms, bath, hot; bath, furnace; garage optional.

ONLY $30

Southwest corner Louisiana and Connecticut; new flats, across from Roosevelt High School; living and bedrooms, with kitchen and dinette; ideal arrangement; ready for occupancy; large closets.

ARTHUR FISCHMAN R. E. CO. Riverside 3375. (c65)

LYON, 2851A—2 blocks east Broadway; 3 nice rooms, gas, water, electric, attic; only $17.

McDONALD, 3926—3 rooms, modern; garage; moderate rent; concession for immediate occupancy; open. CAbany 7658.

MAGNOLIA, 2840—3 rooms, electric, $15. LUPPER-ACKER REALTORS, CHest. 8905

McKEAN, 3525A—6 rooms, electric, bath, furnace, hot water.

McNAIR, 2433—4 rooms and bath, $27. **CLIPPER-ACKER REALTORS, CHest. 8905**

McREE, 4030-32—3 rooms each; strictly modern. Call Parkview 1790R.

McREE, 3833—3 rooms, bath, hot-water heat; inside stairs. GRand 1431M.

McREE, 4119—3 large rooms, bath, electric, dressing closet. (c80)

McREE, 4045—4 rooms, bath, electric; $32.50.

McREE, 3932—3 rooms, bath, steam heat, second floor west; open GR. 4889M. (c63)

McREE, 4126—A dandy little 4-room flat with bath; gas, electric; $30. WENZLICK, CHestnut 6900.

McREE, 4018A—3 large rooms, bath, furnace; $37.50 per month. (c)

FEDERER, 2610 Gravois, PRospect 1519.

MAURY, 2132—4-room efficiency, modern, concession. GRand 5429W.

MAURY, 1909A—New 4 rooms, breakfast room, sleeping porch; $45.

MAURY, 3117—4 rooms and sunroom; modern. WACHTER, 2011 S. Broadway. (c99)

MAURY, 2023-27-29—Three beautiful flats, each consisting of 4 rooms and hot air heat and hot water heaters; rent $45. WENZLICK, CHestnut 6900.

MAGNOLIA, 2847—3 rooms, bath, furnace; fine condition, $45. **MOYLE, Realtor, Garfield 7097.** (c)

MAGNOLIA, 3315A—rooms, hallroom, bath, electric; reasonable; garage. DOUGHERTY R. E. CO., 908 Chestnut.

MARINE, 3818—3 rooms, bath, laundry, garage; vacant Jan. 20.

MENARD, 3352—Three rooms, $13. WENZLICK, CHestnut 6900.

MENARD, 2421—3 rooms, in first-class condition.

MERAMEC, 3853—4-room bungalow flat; new; good condition. (c65)

MERAMEC, 3702—Second west; 4 rooms, screened back porch; garage.

JOHN F. BERGFELD CO., INC. 610 Chestnut. MAin 1778

MIAMI, 3453—3 modern, new, $37.50; open. (c)

MIAMI, 3902—4 rooms; hardwood floors, tile bath; Murphy bed. JONES BROS. R. CO., CHestnut 3037, or 3915A Miami.

MICHIGAN, 4338A—Modern bungalow-flat, 4 rooms; garage; reasonable.

MICHIGAN, 3234—3 rooms, bath, electric; furnace. PRospect 6212. (c)

MICHIGAN, 3454—3 and 4 room flats with bath; open. (c)

HAASE REALTY CO., 921 CHESTNUT.

MICHIGAN, 6005—3 rooms, bath; electric; first floor; good condition. (c99)

MICHIGAN, 5709A—Reduced. 3 rooms, strictly modern, $35; garage, $3.50. (c)

MINNESOTA, 3832 — 3 rooms, bath; Dunnica, 3618A, 3 rooms, bath, furnaces.

MINNESOTA, 4505—3 rooms, modern, $38. KAMP, 105 N. 7th. CHestnut 8342.

MINNESOTA, 4110A—Just finished, five rooms, strictly modern. Riverside 7119.

MINNESOTA, 3932—4 rooms, tile bath, furnace, $38. (c)

MINNESOTA, 3518—New single, up or down; 5 rooms, large sun room; A1 condition; garage; $50. (c99)

MINNESOTA, 3548—3 rooms, kitchenette, breakfast room; oak floor; $40; open. DOUGHERTY R. E. CO., 908 Chestnut.

MISSOURI, 2241—4 rooms, electric and gas.

MISSOURI, 3300A—4 nice rooms, electric, $20. JEfferson 8892.

MISSOURI, 3846—3 rooms, bath; good condition. Call 4228 Gregon av.

MISSOURI, 3861—3 rooms, bath, newly decorated; no children.

MISSOURI, 1205—5 rooms, electric, bath, garage; good condition; $25.

MISSOURI, 1116-18 — Entire house; 8 rooms, 2 bath toilets, $50 or will rent each floor separate.

MISSOURI, 2006A—3 rooms and bath; rent $27.50.

MOLL, Lemp, 3 large, light rooms; gas and electric; rent $20.

MORGANFORD, 4505—4 rooms, hardwood floors, tile bath; good furnace; cheap rent to good tenant. LAclede 5763. (c7)

MORGANFORD, 4505—4 rooms, hardwood floors, tile bath; good furnace; cheap rent to good tenant. LAclede 5763. (c7)

MORGANFORD, S. W. COR. OF POTOMAC (3400 south)—New, never been occupied; 3 rooms, bath, duraflor in kitchen, ventilating fan, gas range, Frigidaire with power attachment; tile bath; all tiled floors; built-in; building insulated with Celotex, janitor service, rent $40; open for inspection today from 2 to 5 o'clock.

DOERFLINGER R. E. CO., VICTOR 2222.

MORRISON, 923—4 rooms, elec., $25. LUPPER-ACKER REALTORS, CHest. 8905

NEBRASKA, 4514—3 large, light rooms; new; weather-strips. (c83)

NEBRASKA, 4035—4 rooms, bath, garage, clean to good tenant.

NEBRASKA, 3651—4 rooms, bath, furnace; all conveniences. PRospect 2634

NEBRASKA, 3187A—3 rooms, bath; electric. 4232-24—4 rooms, bath, garage.

NEOSHO, 4225A—New 5-room efficiency modern flat; reasonable. Riv. 4242.

NICHOLSON PL., 1704-04A—New 3-room residence, flat; all conveniences; rent reasonable. Lindell 2229. (c62)

NINTH, 2700A S.—3 rooms; newly decorated; gas, electric; adults.

NINTH, 1022 S.—3 rooms, $20. 1022A 4 rooms, $22.

F. J. CORNWELL R. E. CO., 111 N. 7th.

NINTH, 1507A-09 S.—3 rooms; good condition; $17 each.

BLICK, Realtors, 822 Chestnut.

NINTH, 2423 S.—3 rooms, electric; will decorate; reasonable. JEfferson 8892. (c80)

NORFOLK, 4426—3 rooms, bath; $28; garage, $3. Victor 0965. (c99)

OHIO, 3019—3 rooms, bath, gas and electric.

OKEGON, 3533—3 nice rooms, bath, modern, $37.50. Riverside 5836M. (c62)

OREGON, 3110—4 rooms, $23; open. **A. STEINLAGE R. CO., 722 Chestnut.**

OREGON, 2124A—3 rooms, furnace, bath, garage; $35. Parkview 1764. (c)

DOLMAN, 1217—3 rooms, bath, $28. BY. HIEMENZ R. E. CO., CHestnut 8452

OSAGE, 3313—3 nice, light rooms; bath; good condition. GRand 4920W. (c)

OSAGE, 3452A—3 rooms, bath; garage. LAclede 6346.

OSCEOLA, 3108—4-room modern bungalow flat; St. Anthony's parish. (c99)

OSCEOLA, 4127—3 rooms, sunroom; hardwood floors; modern; $40. Vic. 4299

PARK, 2302—7 rooms, bath, electric; $40. **JOHN H. ABBOTT, Realtor, 709 Chestnut.**

PARK, 3315A—3 rooms and bath; $30. PRospect 6212. (c)

PARK, 1928A—Corner, 4 rooms, electric; very reasonable.

PARK, 1311—7 rooms 2d floor; bath, electric; garage.

LOUIS H. WISMANN REAL ESTATE CO., 119 N. 7th st.

PARK, 3684—Second floor; corner flat; 4 rooms, hardwood floors, tile bath, furnace, $42.50.

ANDERSON-STOCKE-BUERMANN.

PENN, 1915—Upper 5 rooms and bath; hot-water heat; garage. Riverside 4839. (c81)

PENN, 1909—8 large rooms, bath, furnace; decorated; only suite in attic; will decorate. Call Riverside 4310. (c)

PENNSYLVANIA, 3542—3 rooms, bath, garage; adults. Riverside 9028R.

PENNSYLVANIA, 4042A—3 rooms and bath, hardwood floors, tile bath; garage; adults only. (c62)

NICE FLAT—REAL LOW RENT

4051 Pennsylvania; new, 3 rooms, dressing room, bath; a real bargain. (c83)

PENNSYLVANIA, 3814—3 rooms, bath, hardwood floors; rent $35.

BARTH BLDG. & R. E. CO., 4149 Gravois. LAclede 4820.

PORTIS, 3906—4 rooms, lower, sleeping porch; $45. PRospect 3271. (c)

PORTIS, 3924A—3 rooms, sun room; modern; with garage; adults. $42.50. (c80)

POTOMAC, 3883—4 rooms, bath, new furnace; good condition; rent $27.50. (c)

POTOMAC, 3714A—3 rooms, bath, decorated throughout; rent only $27.50.

POTOMAC, 3841A—One month's concession; 4 large rooms, beautifully decorated; modern; garage $45.

FEDERER, 2610 Gravois, PRospect 1519.

PUTNAM, 1737—3 rooms, bath, electric; newly decorated. Victor 4499W. (c)

QUINCY, 460—Dandy rooms, modern; steam heat, block to car line, bath; $6(19. Riverside 3373. (c62)

RAWLS—3 and 5 bath, furnace; 2-car garage; $60 and $45. Lindell 3143.

RUSSELL, 3141—Beautiful rooms; bath, separate laundries, elevator service.

RUSSELL PL., 3157—New, modern four rooms, bath, electric; 5-room efficiency; hot-water heating plant; $47.50.

RUSSELL, 1707A—4 rooms, electric; rent $20.

FEINBERG & JONES, REALTORS, EVergreen 8762. 2914 N. Union bl.

5-room flat on corner; furnace heat; rent $45.

DUBINSKY REALTY CO., 504 Wainwright Bldg.

RUTGER, 3215—3 rooms, electric, $23.

MORRIS AACH R. CO., INC., 826 Chestnut

RUTGER, 922A—3 rooms and bath; hot water; $29.

RUTGER, 2334-38A—4 rooms, bath, electric, rent reduced to $25.

CLIPPER-ACKER REALTORS, CHest. 8905

RUTGER, 2638A—Corner 4 large light rooms, bath, shades, laundry, marble sink, excellent condition, $31; open. (c)

RUTGER, 2828—3 rooms, bath, toilet, electric; $25; 3 rooms, upstairs, bath, toilet, electric, $17. See lady on premises.

SALENA, 3704—3 rooms and bath, $30; gas, water heater. CHestnut 9962.

SECOND, 3505A—3 nice rooms; gas, water, electric; cut to $14; 2d floor rear. $12.

SECOND, 2108A S.—3 rooms, gas, electric. Forest

1500 APARTMENTS, DWELLINGS, HOUSES, FLATS Wanted, For Rent or For Sale in These Columns Today.

FLATS FOR RENT—West

...LAND DRIVE, 1202—Four rooms, breakfast room, hardwood floors, furnace, ...E. ABBOTT, Realtor, 709 Chestnut.

FLATS FOR RENT

...will give free rent to responsible couple, ...exchange for services in renting and ...managing modern new flats southwest ...of city, under one management; flats ...consist of three-room and kitchenette type ...rent for $37.50 month. In answer give ...details as to age, family, education ...experience. Box W-368, Post-Dispatch.

FLATS FOR RENT—Furnished

North

...ITAGE, 3937—3 neatly furnished ...rooms; bath and heat; $9. (c)
...ELLETT, 1518A—3 rooms, will sell ...furniture. Lindell 7082. (c2)
...ENNERLY, 3934—3 rooms, furnished, ...$30 per month, Key at 3930C Ger... (c)

WHY RENT ROOMS

...when you can get 4 rooms, completely ...ished; bath, electric, for only $39.50. ...ERA N. Newstead. Key at 4120. (c)

Northwest

...RUSH, 5417—3 rooms, furnished; heat, ...gas, electric included; $38. (c)
...AGNER PL., 1510—5 rooms, neatly ...furnished; big bargain, FOrest 0328. (c)

South

...SENAL, 2907—Cozy home; 4 rooms; ...furnished; gas, electric, $25. (c)
...AY—4 dandy rooms and bath; $40 ...monthly. Cabany 6381J. (c)
...AGON, 1722—Furnished flat, 6 rooms, ...front, furnished, $50; garage. (c)
...VINCENT, 2929—4 convenient rooms, ...bath, gas, electric, hot water; marble ...; 2 beds, etc. (c)

Southwest

...KINGSHIGHWAY, 2631 S.—3 rooms, car ...and bus line; piano; $12 weekly. (c)

West

...DELMAR, 4476A—Four rooms, bath; good ...condition; $11. (c65)
...EVANS, 4416—4 large rooms; nicely fur... 2 bedrooms.
...EVANS, 4251A W.—3 rooms; furnished; ...bath, electric hot water tank, gas heat... $35. Parkview 1929. (c)
...FLAT—For rent; furnished; 5 rooms, good ...neighborhood. Call CAbany 8874W.
...HUNT, 4425—Neatly furnished; 3 lovely ...rooms, bath, steam heat. (c89)
...PARKVIEW PL., 4337—Flat; furnished ...or unfurnished; modern; reasonable.
...PAGE, 5034—Congenial people to share ...home; partly furnished.
...PAGE, 5071—3-room furnished flat, in ...private home.
...ROMAINE, 5981A—4 rooms, modern, 2 ...ladies or couple; clean, heat; reasonable.
...SUBURBAN, 6216—Two bedrooms, kitch... bath, furnace; garage; $35. Key ...next door. (c)
...VERNON, 6750—Furnished flats, $30 and ...$35 per month, with bath. 6800 Page, ...blocks south.

DWELLINGS FOR RENT

...COTTAGE—New 2 rooms, garage, gas, ...electric, toilet inside. CAbany 6253J.

Central

...CHOUTEAU, 1010—7-room house; only ...$40. HOWARD TAYLOR, 706 Chestnut.
...CHOUTEAU, 2140—Modern; 11 rooms; ...must rent $55. FOrest 9326R. (c)

North

...BROADWAY, 7218 N.—4 rooms; newly ...decorated; rent $22.50; open. ...HAUSCHULTE R. E. CO., ...2407 N. Broadway.
...ELMBANK, 3871—5 rooms; 2 blocks ...from car line; price $25. (c2)
...FAIR, 4216—6 rooms; frame; bath; ...garage; range; $40. (c)
...FOURTEENTH AND MULLANPHY—10 ...rooms and bath; southwest corner. (c)
...HARPER, 2321—7 rooms, with garage ...for 3 cars; 1 block from Fairground ...Park. (c2)
...LACLEDE, 4218—3-room house, with 8-ft. ...bath, garage; $60.
...MADISON, 2115—5 rooms, $10. (c99) ...Hilland 6695.
...MADISON, 2621—6 rooms, bath, electric; ...$32.50 connection; good condition. ...LUPPER-ACKER, Realtors, CHestnut 8905.
...TWENTY-FIFTH, 3722 N.—Residence; 8 ...rooms, kitchen; on first and second ...floors; newly furnished; $70. (c)
...WEST, 901—5-room corner house; $22. ...DAVID BAILEY, Agent, CEnt. 0885.
...UNIVERSITY ST., 2338—6 rooms, bath; ...$35. DAVID BAILEY, Agent, CEn. 0885.

Northwest

...ALCOTT AND THEODORE—Bungalow; ...modern; 6 rooms, large yard.
...BLACKWOOD, 3810—Pine Lawn, 5 rooms, ...modern, garage, $35.
...DUNCAN, 4317—3 rooms, bath, furnace, ...large garage; $35. ...LUPPER-ACKER, Realtors, CHestnut 8905.
...FLORISSANT, 23 BLAKEMORE, ...5-room new bungalow; bath, furnace; ...garage; $60. ...MULLIN-WALTERS REALTY CO.
...KING, 1628—Modern brick, 6 rooms, ga... excellent condition.
...LOTZ BRILLIANTE, 4855—One month's ...rent, 8 rooms, newly papered and ...painted; $95. (c62)
...MAFFITT, 5343—4 rooms and bath, elec... tric and steam heat; $35.
...MANN E. & R. G. SCOTT, 800 Chestnut.
...MARTIN, 1419 HUNTER AV., ...7 rooms, 2 baths; garage now; $100. ...MULLIN-WALTERS REALTY CO.
...MINERAL, 5037—Residence, 6 rooms, ...sun parlor, $30. (c89)
...NEWSTEAD, 3741—12 rooms; hard... wood floors; hot-water heat; awnings; ...copper-screened porch. See S. D. Brom... ley, 3759 Westminster. Lindell 2086W. (c)
...WELLS, 5547—6 rooms, bath, furnace; ...newly papered. WALTER JONES R. E. ...CO., 5536 Easton.
...WEST, 5325—4-room brick cottage; bath; ...electric stove heat; $40.
...DUERING, 3927 Gravois. FOrest 1901

South

...CONNECTICUT, 4329—5-room dwelling; ...all improvements; new furnishings; $... ...CUPPLES, 5044 (near Grand)—Beautiful ...5-room brick bungalow; hardwood ...floors; bath, furnace; laundry, nice ...basement; garage; extra; entry; home ...Radio, gas stove or month free. (c)
...DELMORE, 4104—3 rooms, bath; furnace; ...$30. McDonald, 216 Holland Bldg. ...Chestnut 8140
...DELMORE, 4150—4 rooms, lawn, m... ...garage; $35 per month. Mc... ...DONALD, 216 Holland Bldg. Chestnut ...(c62)
...FYLER, 4317—5 rooms, bath, electric; ...newly decorated, clean. ...HERMANN REALTY CO. CHest. 5453-2.
...HICKORY, 918—10 ROOMS, WONDERFUL ...FOR ROOMING HOUSE; RENT $50. ...VOGEL-WEBER, LAUDADE, 9543.
...MINERAL, 4745—6 room bath, fur... ...nace, garage; LAclede 9543.
...NEVADA, 3916—4 rooms and bath, fur... ...nace, 1-car garage; made street; $30 ...per month. GEO. HART, RIverside 4291J.
...PENNSYLVANIA, 4744—5-room frame cot... ...tage; large yard. Call ...4310. (c)
...PENNSYLVANIA, 4161—3 rooms, bath, newly ...decorated; conveniences. vacant.
...PENNSYLVANIA, 3835—5-room frame, ...bath, furnace; laundry, garage.
...PRESTON PL., 4239—6 rooms, bath, ...steam heat; $650 O'Meara, Riverside ...2100.
...RUSSELL, 4612—4 rooms, furnace, ...garage; $40. 5521 Louisiana. (c99)
...SHENANDOAH, 4024—4 and sunroom; mod... ...ern; furnace; garage; cheap. (c)
...SHENANDOAH, 4006—5 rooms, hot-water ...heat; garage; cheap. (c)
...THE FRANK H. TOBIN REALTY CO., ...Phone Ide 4108. (c62)
...VANDEVENTER PL., 3108-A rooms, bath, ...newly decorated; $50. (c)
...WAVERLY, 4 HUMPHREY REALTY CO. (c)
...WEST PINE, 1746—12 fine rooms, 2 ...baths, furnace; fine rooming ...house; rent $100; 1 month free ...to desirable tenant. (c)
...WILLOW, 4145—7 rooms, bath, furnace; ...fine rooming house; rent $100. ...FRANK H. TOBIN REALTY CO.

CORNER TEXAS AND WYOMING, ...2627 Wyoming; 9 bic rooms and bath; ...rent reasonable. $50. ...ROSCHLEISER, 608 Chestnut, MA. 2427

DWELLINGS FOR RENT

Southwest

...FAMOUS, 6210—5 rooms and bath; hot-water heat; 1 block south of Manchester, ...#200 west; $45; open. ...OREON E. & R. G. SCOTT, 800 Chestnut.
...GARNER, 6845—4-room brick, bath, furnace, garage. RIverside 2895J.
...HOFFMAN, 6417—New modern 5-room bungalow or sell easy terms. Hiland 2079
...MARMADUKE, 6347—5 rooms, bath, furnace, hardwood floors, $40.
FEDERER, 2610 Gravois. FRospect 1519.
...NEOSHO, 5340 — 4-room cozy bungalow and garage; modern; reasonable.
...PLATEAU, 7049—Limits car; new bunga... low, 4 rooms, $45. Hiland 7668. (c)
...WELLINGTON COURT, 7106—5 rooms, ...large yard. GRand 1033W. (c83)

West

...AUBERT, 726—9-room residence. ...Telephone Forest 1715. (37)
...AUBERT, 1156—4 rooms, newly papered, ...electric. $35.
...AUBERT, 759—6 rooms, sleeping porch; ...fine for light housekeeping; excellent ...condition; open.
...BARTMER, 6609—5 large rooms and ...bath, $25. PArkview 5100. (c2)
...BAYARD, 1228—2-room house; water ...and light. (70)
...BUNGALOW—New brick, 5 rooms, all ...improvements; for rent or for sale. Vic... tor 0144R. (c)

SPLENDID HOUSE FOR RENT

...5237 Cates, just east of Union, 6 rooms, ...hot-water heater, newly decorated, easy ...keeping; rent $60; open afternoon from ...2 o'clock. MAin 2212

...JOHN L. McDOWALL, 722 Chestnut st.
...CHAMBERLAIN, 5606—Very desirable ...9-room house; 3 baths; rent reasonable. ...Call CAbany 5188. (c)
...CHATHAM, 6307A—Three rooms; electric, ...$20. HELLE, CHestnut 8851. (c)

CLEMENS, 5933—Modern 10-room house; ...reduced rent to good tenant. ...HEFFERNAN, 214 Wainwright Bldg.

...CORA, 1421—Cottage, 3 rooms and attic; ...rent $20.
...DELMAR, 4187—9 separate rooms; con... venient for roomers; reasonable; open.
...DELMAR, 3550—10 rooms, $75 month; ...new furnace; newly decorated.
DELMAR, 3963—Modern 7-room flat; ...heat and hot water; $65; open. ...DOUGHERTY R. E. CO., 908 Chestnut.
...DELMAR, 5232—12 rooms and bath, ...furnace heat, electric lights, $100. ...E. G. SCOTT, 800 Chestnut.
...DELMAR, 3893—Ten rooms, bath, etc.; ...your price. ...J. H. FARISH-KNAPP & CO., ...713 Chestnut.
...ENRIGHT, 5007—7 rooms, A1 condition; ...adults; open. CHestnut 6532. (c2)
...ENRIGHT, 5021—Reduced, $75; 8 large ...rooms, hardwood floor, metal weather-...stripping throughout; vacancy.
...EUCLID, 1230 N.—Cottage, 4 rooms; ...bath, electric; large yard; garage. (c99)
...EVANS, 3748—Large 6-room house; bath, ...furnace, etc. ...McMENAMY R. E. CO., 1308 N. Grand.
...EVANS, 4581—3 rooms, electric, gas, wa... ter, coal furnished; near Page or Wellston ...cars; $17 month.
...GOODFELLOW, 1338—9 large rooms; ga... rage. Call CAbany 0034J.
...GOODFELLOW, 1332 — 8 rooms, hard... wood floors; newly decorated; rent $70. ...CHAUNCEY P. HEATH CO., GArfield 3163
HAMILTON, 1044—9 rooms, bath, fur... nace, electric fixtures, $65; open. ...A. GALLOWAY R. E. CO., 711 Chestnut.
...HAMILTON TERRACE, 5964—2-story res... idence; 9 rooms; hardwood floors; 2-car ...garage; rent $60. (c)
...HORTON PL., 6003—2 rooms, bath, elec... tric, $32.50. HELLE, CHestnut 8851. (c)
...KENSINGTON, 5148—9-room residence; 2-...car garage; perfect condition. FOrest ...0578R. (c62)
...KINGSBURY, 7918—Pretty residence; 6 rm... tion, 5 rooms, living room 23 feet; ele... vator; $75. see it. WYdown 0290.
...LEE, 4218—5 rooms, bath; furnace; ...garage; $40. ALEX. WATTS & CO. Clayton. (c53x)
...KINGSHIGHWAY, 815 S.—7 rooms; all ...condition; adults; open. CHestnut 6532. (c2)

KINGSHIGHWAY, 1338 N.—Choice nine ...rooms; modern; off Page. $80. ...WOLF-POLLACK, 101 N. 8th. MAin 1858.

...LACLEDE, 4396—7-room, 2-story house; ...convenient location; reasonable rent.
...LINDELL, 7221—6 rooms, hot-water heat, ...Frigidaire. See ZEREGA BROS. AGENCY ...Co., 301 Title Guarantee Bldg. CHest. 5884
...LINDELL, 5926—Modern; 10 rooms, ...steam heat; garages; newly decorated. ...FOrest 7237 for appointment.
...McPHERSON, 6131—Excellent 10-room ...brick dwelling; hardwood, tile bath, ga... rage, new drapes included if taken soon. ...Call PArkview 7034W.
...MINERAL, 4745—6 room bath, fur... nace, garage; LAclede 9543.
...NEVADA, 3916—4 rooms and bath, fur... nace, 1-car garage; made street; $30 ...per month. GEO. HART, RIverside 4291J.
...PENNSYLVANIA, 4744—5-room frame cot... tage; large yard. Call ...4310. (c)
...PENNSYLVANIA, 4161—3 rooms, bath, newly ...decorated; conveniences. vacant.
...PENNSYLVANIA, 3835—5-room frame, ...bath, furnace; laundry, garage.
...PRESTON PL., 4239—6 rooms, bath, ...steam heat; $650 O'Meara, Riverside ...2100.
...RUSSELL, 4612—4 rooms, furnace, ...garage; $40. 5521 Louisiana. (c99)
...SHENANDOAH, 4024—4 and sunroom; mod... ern; furnace; garage; cheap. (c)
...SHENANDOAH, 4006—5 rooms, hot-water ...heat; garage; cheap. (c)
...THE FRANK H. TOBIN REALTY CO., ...Phone Ide 4108. (c62)
...VANDEVENTER PL., 3108-A rooms, bath, ...newly decorated; $50. (c)
...WAVERLY, 4 HUMPHREY REALTY CO. (c)
...WEST PINE, 1746—12 fine rooms, 2 ...baths, furnace; fine rooming ...house; rent $100; 1 month free ...to desirable tenant. (c)
...WILLOW, 4145—7 rooms, bath, furnace; fine rooming ...house; rent $100. ...FRANK H. TOBIN REALTY CO.

CORNER TEXAS AND WYOMING, ...2627 Wyoming; 9 bic rooms and bath; ...rent reasonable. $50. ...ROSCHLEISER, 608 Chestnut, MA. 2427

SUBURBAN PROP. FOR RENT

Kirkwood

...BUNGALOW—Beautiful 5-room bungalow, ...modern; near transportation. Kirkwood ...1211W.

Normandy

...RESIDENCE—7-room brick; furnished or ...unfurnished; strictly modern; hot-water ...heat; 2 toilets, 1 bath; concrete base... ment; in Normandy, Mo.; short block from ...street car and busses; Kirkwood-Ferguson ...car. ATwater 1143. (c62)

Pine Lawn

...KAVENWOOD, 4423—New 4 rooms, $24; ...block west of Jennings rd. (c)

Richmond Heights

...DALE, 7109—Apartment; 5 beautiful ...modern rooms; reasonable. Hiland 2596. (c99)

Shrewsbury

...LANSDOWNE, 7316—8 room furnished ...residence, beautiful grounds, all conven... iences, $75. Hiland 5458.

University City

...AMHERST, 7025—Attractive 6 rooms, ga... rage, new drapes included if taken soon. ...Call PArkview 7034W.
...AMHERST, 7034—University City; four ...rooms, bath, garage; $90. ...MULLIN-ALLEN REALTY CO.
...7308 AMHERST—5 ROOMS. ...Screened-in sleeping porch, large rooms ...and closets; immediate possession; low ...rent; good condition; call evenings. ...E. J. CORNWELL R. E. CO., 111 N. 7th.
...6745 CREST AV.—3 ROOMS. ...Large rooms and closets; open; good ...condition; $35; garage, $8. ...E. J. CORNWELL R. E. CO., 111 N. 7th.
...MAPLE, 6337—New 4-room flat; modern; ...reasonable rent. RIverside 5210. (c83)
...MAPLE, 6349-49A—Desirable flat, first ...and second floors, 4 rooms, modern; very ...reasonable rent. RIverside 5210 (c83)
...NORTH AND SOUTH RD., 551—At Del... mar; 6 rooms, tile bath, hot-water heat, ...water, gas, electric. Clayton 441. (c99)
...PENNSYLVANIA, 1083-89-95 — 5-room ...modern bungalow; steam heat; 7000 ...west; half block north of Olive St. rd. (c62)
...PENNSYLVANIA, 1073-1073A—4 rooms; ...modern; reasonable rent. RIverside 5210. ...(c83)

Pennsylvania Apartment

...7272 Forsythe; 7 rooms; Murphy in-a-...dor bed; garage included; will be decorated ...to suit tenant; rent reasonable; owner on ...premises.
...RAYMOND, 6933—A wonderful 4-room ...flat, with garage in basement; attractive... ly arranged; entirely modern; hot-water ...heat; low rental. WENZLICK, CHestnut ...6900.
...7014 TULANE—NEW FLAT—5 ROOMS ...Large rooms and closets; immediate pos... session; low rent; open; garage. ...E. J. CORNWELL R. E. CO., 111 N. 7th.
...TULANE, 7204—5 rooms; large rooms and ...closets; screened-in sleeping porches; new... ly decorated; immediate possession; low ...rent. ...E. J. CORNWELL R. E. CO., 111 N. 7th.

Valley Park

...BENTON, 414—4-5 room flat; bath; ...bargain; $16 month. Phone Valley Park ...96.

Webster Groves

...ALMA, 447—Webster Groves; 8 rooms, ...bath, toilet; garage; large lot; convenient ...to schools, churches, cars, busses; rent $35. ...MULLIN-WALTERS REALTY CO.
...COLLEGE, 231-239—New 5 and 6 room ...bungalows, with tile baths, furnaces, ga... rages; very reasonable rentals. **MOST CITY TRUST CO., Agt.,**

THEO. A. APPEL
438 Gresley; 7 rooms; con... venient location; $65. THEO. R. APPEL, Realtor. Phone WEbster 160.

...SELMA AND SWON—Brand-new; 5-3 ...rooms, $60 to $70; one month's conces... sion. WAGNER, Riverside 0616. (c80)
...SPRING, 415—Dutch colonial 5-room, ga... rage; has nice modern style home that ...must be rented at once account leaving ...city. Webster 4834. (58x)
...SUMMIT, 509—5-room house, bath, Front ...Rank furnace; rent $20; immediate pos... session. WEbster 3413. (c)

A BEAUTIFUL DUPLEX.
Six rooms, 3 bedrooms; hot-water heat. 3 LARGE ROOMS
Heat and garage included, $80. FOUR-ROOM COTTAGE.
Decorated, furnace and garage, $40. FIVE LARGE ROOMS.
Furnace, garage and chicken yard, $50. FOUR-ROOM COTTAGE.
Hot-water heat, garage, $45. FIRST NATIONAL REALTY COMPANY. Sunday Phone WEbster 640.

Wellston

...SCHOFIELD, 6739—Brick cottage; six ...rooms, bath; owner 6419 Chatham.

Suburban Property—Furnished

...APARTMENT—4 rooms, furnished; gas, ...electric, bath, furnace, garage; heat fur... nished; reasonable. 9138 Argyle.
...BUNGALOW—For rent or lease; 6 rooms, ...furnished for 6 months. Call PArkview ...7297.
...FURNISHED HOUSE—All modern, on ...Driver av., 7th house from Lackland rd. ...WAbash 1317J.

HOUSES, FLATS, ETC. FOR RENT, FOR COLORED

...ADAMS, 2620—
...4 rooms, bath, electric; $32.50. (c62*)
...APARTMENTS—Modern, 2 and 3 rooms; ...rooms from $28 to $30 per month; ...3 rooms from $28 to $30 per month; ...several locations. Apply to Mr. Lewis at ...3114 Lambrin. COlfax 3092. (c8*)
...BELL, 4222 (west)—5 rooms, bath; ...only $25; in fine condition; open. (c)
...BELL, 3130A—7 rooms, bath, electric ...furnace; hot, cold water; rent reasonable ...to desirable tenant. FOrest 0118M.
...BELLE GLADE, 1818A—5 rooms, toilet, ...electric. JEfferson 8892. (c80*)
...BELLE GLADE, 2400A—5 rooms, mod... ern; very reasonable. JEfferson 8892. ...(c80*)
...BIDDLE, 2014A—
...3 rooms, bath, electric. (c)
...BLAIR, 1419—3 large rooms, in good ...condition; cheap rent. ...FRANK REALTY CO., ...1119 Franklin av.
...BRANTNER PL., 3162A—Flat; 4 rooms, ...bath; electric. $30.
...BRANTNER PL., 3116-18—6-room mod... ern residence in colored neighborhood; ...bath, gas and electric; renting at the ...dueed price of $30. CHestnut 6900. (*)
...CALVARY, 353—3 rooms, bath, electric; ...$25.50. ...JOST, 308, 722 CHESTNUT. (c53*)
...CAROLINE, 3105A—Beautiful 4-room ...flat; hall, electric, gas. CAbany 3036W. ...(c)
...CARR, 1610—2 large, light front rooms; ...electric, water. $15. (*)
...CARR, 2122—3 large rooms; electric; bath, ...toilet; newly papered and painted; at a ...bargain. (c39*)
...CARR, 2110A—4 rooms, toilet, bath, gas, ...electric; will decorate and paint; $32. ...CHestnut 8342.
...CARRIE AV., 608—3 rooms, electric, $20 ...La Salle st., 3029, 3 rooms, elec..... 10 ...Scott av., 2637; 2 rooms..... 10 ...15th st., 408; 3 rooms..... 10 ...Montrose st., 510; 4 rooms..... 18 ...KEANE & FRANKE, 1008 Chestnut. ...(c80*)
...CASS, 3002—3 rooms; gas, electric; will ...decorate to suit; new; low rent. Owner ...CAbany 4881. Monday. (*)
...CASS, 3002A—5 rooms; bath, gas, elec... tric; new; low rent. Call CAbany 6291. ...Monday. (*)
...CHANNING, 103 N.—Third floor; four ...rooms, bath, electric; $30. (c62*)
...CHANNING, 1104—3 rooms, bath, elec... tric, $25.
...JOST, 308, 722 CHESTNUT. (c53*)
...CHANNING, 315 N.—5 rooms, $35. ...OREON E. & R. G. SCOTT, 800 Chestnut. ...(*)
...CHOUTEAU, 2810—3 rooms; gas, electric; ...$18. See agent upstairs.
...CHOUTEAU, 3218A—3 rooms, gas, elec... tric, $25. Apply 2810A Chouteau. (*)
...CHOUTEAU, 3202—4 rooms, gas, electric, ...$20. Apply 2810A Chouteau. (*)
...CHOUTEAU, 3202—4 rooms, gas, electric, ...$20. Apply 2810A Chouteau. (*)
...CHOUTEAU, 2808½—3 rooms, gas, elec... tric, $18. Apply at 2810A.
...CHOUTEAU, 3218A—3 rooms, gas, elec... tric; $23. Apply 2810A Chouteau. (*)
...CLARK, 2305A—4 large rooms; bath, ...electric, $30. (c62*)
...CLIFTON PL., 3154A—3 rooms; $18.50. ...GAMBRILL & CO., 1708 Arcade Bldg. (*)
...CLIFTON PL., 3145—3 rooms, gas, elec... tric, $20. FOrest 6223.
...COMPTON, 919A N.—4 rooms, bath, elc. ...McDONALD, 1111 Chestnut. MAin 0142. ...(c*)
...CONVENT, 304—4 rooms, gas, electric, ...$15. FOrest 6223. (*)
...COOK, 4234W—6 rooms, 2d floor flat and ...garage. (c62*)
...COOK, 4235—5 rooms and bath; newly ...decorated; only $32.50. ...VERSCHLEISER, 608 Chestnut. MA. 2427 ...(c62*)
...WOODLAND, 7342A—3 nice light rooms; ...gas, water, electric, sanitary toilet; only ...$32.50.
...ZEPHYR, 7401—5-room efficiency, 1st or ...2d floor garage. (c83)

ZEPHYR AND OAKVIEW (Maplewood)—Two blocks from Manchester car; just be... ing completed; 3 large rooms, breakfast ...room; you will like these flats; rents ...$42.50 and $45; three left. Agent there.

HOUSES, FLATS, ETC. FOR RENT, FOR COLORED

...COZENS, 3526—3 pretty rooms; cheap. ...2736 Clark; nice flat, 4 rooms; $25. ...1023A California; lovely 3 rooms. ...4061A Fairfax; 4 choice rooms, bath. ...423A S. Garrison; 3 good rooms; $16. ...2631A Gamble; 5 lovely rooms; corner. ...2708 Gamble; 3 very choice rooms. ...1422 N. 11th; 3 rooms, $18-$16. ...1118A S. Compton; 3 nice rooms, $16. ...2901 Lucas 2 pretty rooms, $18. ...3132 Brantner; very choice, 3 rooms. ...Low rents. Owner, CAbany 1764. (c83*)
...DIVISION, 2114—3 large rooms; papering; ...water, gas, electric; $5 weekly. (c*)
...DIVISION, 1918A—3 rooms, electric, $15. ...JOHN H. ABBOTT, Realtor, 709 Chestnut.
...EASTON, 4229A—6 rooms, bath, electric. ...McDONALD, 1111 Chestnut. MAin 0142. ...(*)
...EIGHTEENTH, 1447 N.—3 rooms, elec... tric; will repair, $15. (*) ...JOHN H. ABBOTT, Realtor, 709 Chestnut. ...(c*)
...ELLIOT, 1214—
...3 rooms, bath, electric; $25. (c62*)
...ELLIOT, 1323—3 rooms, electric, $25. ...FRANKLIN REALTY. CENTRAL 1334. ...(c99)
...EWING, 506 S.—6 rooms, bath, only $40. ...508A S. Ewing, 3 rooms, bath, only $20. ...JOHN L. McDOWALL, 722 Chestnut. (*)
...EWING, 819 N.—Seven rooms, bath, elec... tric, $55. ...JOHN H. ABBOTT, Realtor, 709 Chestnut. ...(c*)
...EWING, 506 S.—6 rooms and bath, only ...$40.
...508A S. Ewing, 3 rooms, bath, only $20. ...JOHN L. McDOWALL, 722 Chestnut. (*)
...FAIRFAX, 3963—3 large rooms, toilet, ...$25. GRand 2837W. (*)
...FAIRFAX, 4102A—4 rooms, bath, $35. ...JOHN H. ABBOTT, Realtor, 709 Chestnut. ...(c*)
...FAIRFAX, 4187—3 rooms and bath, $25 ...OREON E. & R. G. SCOTT, 800 Chestnut. ...(*)
...FINNEY, 3931A—3 rooms, toilet, $35. ...J. I. EPSTEIN & SON, 617 Chestnut st. ...(*)
...FINNEY, 4228W—4 rooms, bath; $35. ...JNO. J. REARDON, INC., 111 N. 10th. ...(c*)
...FINNEY, 3966A—4 big rooms and bath; ...just papered; $37.50. ...VERSCHLEISER, 608 Chestnut. MA. 2427 ...(c62*)
...FLATS—Low rents: $16, $19, $25, $30, ...$35. FREED, CAbany 1764. (*)
...FLAT—2 large rooms; electric; gas, toilet; ...cheap rent. Apply 4711 Franklin. (c*4)
...FRANKLIN, 1443A—3 rooms, electric, ...$22.50. ...JNO. J. REARDON, INC., 111 N. 10th. ...(c*)
...FRANKLIN, 3027—First floor, 5 rooms ...and bath, $45; open. EUGENE J. ALT... HEIMER, WILLIAMS & CALMER, INC., ...817 Chestnut st. (*)
...FRANKLIN, 3137A—6 rooms, bath, elec... tric lights, $45. ...OREON E. & R. G. SCOTT, 800 Chestnut. ...(*)
...GAMBLE, 2712A—
...3 rooms, water, electric; $20 (c62*)
...GAMBLE, 2908—5 rooms, gas, bath and ...electric; rent $25. ...JOHN H. ABBOTT, Realtor, 709 Chestnut.
...GAMBLE, 2736—8 rooms; gas, electric, ...lavatories; fine condition; with garage, ...$40. CAbany 9248W. (c)
...GARFIELD, 4553—3 rooms, bath and ...furnace; bargain at $45. ...VERSCHLEISER, 608 Chestnut. MA. 2427 ...(c62*)
...GAY, 1315—Third floor, 5 rooms; very ...clean; electric; rent only $16. (c62*)
...GLASGOW, 4718—4 rooms, bath, elec... tric; $27.50. ...JOST, 308, 722 CHESTNUT. (c53*)
...GLASGOW, 2503—6 rooms, bath and ...electric; papered; $35. ...VERSCHLEISER, 608 Chestnut. MA. 2427 ...(c62*)
...GRATIOT, 2108A—3 clean rooms, water, ...electric; $18. (c62*)
...HICKORY, 2914—3 rooms, $18. ...J. I. EPSTEIN & SON, 617 Chestnut. (*)
...HICKORY, 2714A—3 nice r ooms, gas, ...electric, newly painted, reduced to $18. ...(c62*)
...HICKORY, 3314-16—Rear reduced to $18; ...3 rooms, water, electric. MAin 1193. ...(c62*)
...HOME—Modern, clean, 2-6, or business; ...reasonable. FOrest 0626R. (c)
...JEFFERSON, 422 S.—6 rooms, toilet, ...bath, electric; good condition. (*)
...JEFFERSON, 1128 N.—3 rooms, electric; ...rent $25. (c) (*)
...JEFFERSON, 1218A N.—3 rooms, gas, ...electric, $22. FOrest 6223.
...JEFFERSON, 229 S.—8 rooms, bath, $35. ...OREON E. & R. G. SCOTT, 800 Chestnut. ...(*)
...KENNERLY, 4227—3 rooms, bath; rent ...$35.
FEINBERG & JONES, REALTORS, ...Evergreen 8762. 2914 N. Union bl. (*)
...KOSCIUSKO, 2054A—3 rooms, water, elec... tric. MAin 1955. (c62*)
...LACLEDE, 3231A—4 large rooms, bath; ...rent reduced; newly decorated. (c*)
...LA SALLE, 2334A—4 rooms, electric, $25. ...ELLICK, Realtors, 822 Chestnut. (*)
...LA SALLE, 3337—3 rooms, electric, $25. ...JOHN S. BLANKE BRO., 818 Chestnut. ...(c*)
...LEFFINGWELL, 2712 N.—3 nice rooms; ...clean; $20. See these. (*)
...LEONARD, 29 S.—5 rooms, fine sharp ...first month $15. MAin 2457. (*)
...LEONARD, 1028 N.—6 beautiful light ...rooms; 1st and 2d floors; with bath ...for rooming house; see man on prem... ises.
...LOCUST, 2721—4 rooms, first door; bath, ...etc. J. H. FARISH-KNAPP & CO., ...713 Chestnut. MAin 2986. (c*62*)
...LOCUST, 2712-8 rooms and bath; $60. ...OREON E. & R. G. SCOTT, 800 Chestnut. ...(*)
...LUCAS, 2922—10 large rooms; modern; ...$75. Call Garfield 8448. (c*)
...LUCAS, 2709—Newly papered; 3 rooms; ...$30. WILLIAM WALTERS REALTY CO., ...824 Chestnut. MAin 2636. (c*)
...LUCAS, 1411A—3 rooms, $12. ...4404A North Market; 4 rooms, bath, $40 ...COOPER, CHestnut 3484, 808 Chestnut. ...(c*62*)
...MORGAN, 3130A—7 rooms, bath, furnace; ...newly decorated and painted throughout. ...E. B. MITTENBERGER, 14 N. 8th. (*)
...MORGAN, 3338—15 rooms, tile bath; ex... cellent for first-class rooming house. ...JOHN S. BLANKE & BRO., 815 Chestnut. ...(c*)
...NEWSTEAD, 1011 N.—4 rooms, bath, ...only $22.50, first month $22.50. (c)
...NINETEENTH, 1150 N.—4 rooms, elec... tric, $20. ...JOHN H. ABBOTT, Realtor, 709 Chestnut. ...(c*)
...NINTH, 1434 N.—5 rooms; gas; elec... tric. (c)
...NINTH, 1223 N.—Rear; ...2 rooms, water, electric; $8. (c62*)
...MONTROSE, 3322 and 3324—4 rooms ...each; being cleaned up and put in A1 or... der. MAin 1195. (c62*)
...NORTH MARKET, 4427—2 rooms, elec... tric, toilet, JEfferson 8892. (c80*)
...O'FALLON, 825A—4 rooms; $17; free ...electric service; rent starts Feb. 1. ...CROWDUS RLTY., 925 Chestnut. (c83*)
...OLIVE, 2318—3 rooms, electric, toilet. ...O'REILLY CO., 412 Wainwright Bldg. ...MAin 2457. 705 CHESTNUT. (*)
...PAPIN, 2326—Rear; ...2 rooms; $10. (c62*)
...PAPIN, 1822—5 rooms, bath, electric, ...$27.50. ...JOHN H. ABBOTT, Realtor, 709 Chestnut.
...PINE, 3026—4 rooms, bath, gas, elec... tricity. JEfferson 7172. (*)
...PINE, 3118—12 rooms, bath, furnace ...heat, electric light, $80. (*)
...OREON E. & R. G. SCOTT, 800 Chestnut.
...RANKEN, 1124—3 rooms, electric; $26. ...JOHN H. ABBOTT, Realtor, 709 Chestnut. ...(c*)
...RUTGER, 3017—5 rooms, bath, electric, ...hardwood floors, all modern conven... iences, $40. ARCHSHOEFER, 825 Chest... nut. (c62*)

3020A RUTGER ST.

...4 rooms, gas and electric.
...GIRALDIN BROS. R. E. CO., 813 Chestnut.
...SARAH, 711 N.—Near Delmar; 3 rooms, ...bath, electric; newly decorated. (*)
...SARAH, 918 N.—3 rooms, bath and elec... tric, $40. ...G. RASHFORD, 715 Chestnut st. (*)
...SECOND, 1721 S.— ...3 rooms, water; $14 (c62*)
...SEMPLE, 2905A—3 rooms, bath, electric, ...gas, $19.50 (c62*)
...SHENANDOAH, 2926A—6 large rooms and ...bath; just papered; $40. ...VERSCHLEISER, 608 Chestnut. MA. 2427 ...(c62*)
...SIXTEENTH, 1019A N.—3 rooms and ...bath, Victor 0965. (c)
...SIXTEENTH, 1407A N.—4 rooms, electric, ...$20. ...JOHN H. ABBOTT, Realtor, 709 Chestnut. ...(c*)
...ST. CHARLES, 2243-3-3 rooms, gas, elec... tric. JOST-MILLER R. E. CO., 113 N. 10th ...(c*)
...ST. FRANCIS, 1442A—4 rooms, $25. ...OREON E. & R. G. SCOTT, 800 Chestnut. ...(*)
...STODDARD, 2806—8 rooms; well ar... ranged. CAbany 1764. CHestnut 8085. ...(c83*)

STODDARD, 2816—4 rooms, $25. ...J. I. EPSTEIN & SON, 617 Chestnut st. ...(*)

...STODDARD, 2738—4 rooms, bath, elec... tric. 2d floor; $30. ...JNO. J. REARDON, INC., 111 N. 10th. ...(c*)

HOUSES, FLATS, ETC. FOR RENT, FOR COLORED

...TAYLOR, 1723 N.—6 rooms and bath; ...steam heat, $45. Call JEfferson 2358 ...or DElmar 2687J. (*)
...TENTH, 804 N.—6 rooms; good condi... tion, $30. Key at corner of 10th and ...Morgan sts. (*)
...THOMAS, 3105A—3 rooms, electric, $25. ...JOHN H. ABBOTT, Realtor, 709 Chestnut. ...(c*)
...TWENTIETH, 823 N.—6-room house; ...bath, toilet, electric; $35. ...BENJAMIN MUSHLIN R. E. CO., ...319 Euder Bldg. MAin 2515. (*)
...TWENTY-FIRST, 1215 N.—3 rooms; $21. ...H. GAMBRILL, 1708 Arcade Bldg. (*)
...TWENTY-SECOND, 1435 N.—Three flats, ...3 rooms each; gas, electric, lavatories; ...fine condition; $25. CAbany 9248W. (c)

TWENTY-SECOND, 918A N. — 5 rooms, ...toilet; decorated; just vacant; only $35. ...J. I. EPSTEIN & SON, 617 Chestnut st. ...(*)

...WALNUT, 2307—2 rooms, bath, cheap. ...HEFFERNAN, 214 Wainwright Bldg. (*)
...WALNUT, 2035—9-room house; low rent. ...Chestnut 8603. (*)
...WAL

2000 REAL ESTATE For Sale, Exchange, Wanted, and Bungalows, Cottages, Flats, Apartments, Residences For Sale Today.

TO LET—BUSINESS PURPOSES

West

SARAH, 930 N.—Fine location; drug store; cheap. JEfferson 3554.

SARAH, 918 N.—Large corner store, $125. G. BASHFORD, 715 Chestnut.

TAYLOR, 819 N.—Store, large, heat furnished.

F. J. FRICK R. E. CO., Wainwright Bldg.

TEA ROOM—For lease; completely equipped, and soda fountain room, booths, all furniture, kitchen utensils, dishes, ready to go; former owner leaving town; best West End location in town. Inquire at 277 De Baliviere.

WE have for rent stores on Delmar bl., 20x60, with heat furnished, suitable for beauty parlor, florist, restaurant, radio branch, auto accessories, electrical shop; in fact, any line of business. Special, $50 and $60 per month. For particulars, see SINGER-KLEIN R. CO., 104 N. 8TH. CHestnut 5665. CHestnut 5666.

DOCTOR

Wonderful location; Northwest corner Page-Hamilton; will remodel. LIn. 1511.

Store—Desirable Location

Boyle and Maryland; choice West End location; big neighborhood trade; low rent. SE. LIndell 2363. (c99)

Neighborhood Needs

Dry goods merchant, barber, radio shop, kindergarten in 2 stores left in big territory. 9010 Mun av. CAbany 1302 or CAbany 8323J.

OFFICE SUITES

UNIVERSITY CITY,

$20 $30 $40

ONE OR MORE ROOMS

Beautifully decorated; plenty of light; heat, hot water furnished. Parkview Bldg., Eastgate and Delmar. CORNET & ZEIBIG, MAin 4560.

Suburban

BIG BEND, 7507—Large store; in wonderful business spot; ideal for hardware store. DUBINSKY REALTY CO., 504 Wainwright Bldg.

GOOD BUSINESS CORNER—Will give 2 months free rent; county. Box N-96, Post-Dispatch.

NINTH, 600 N. (East St. Louis, Ill.)—Large corner store; in good business spot; ideal for grocery, across from 2 schools; steam heat; rent $100. DUBINSKY REALTY CO., 504 Wainwright Bldg.

STORE—Wonderful location for shoe shop in Richmond Heights. 7329 Wise; cheap rent. Hiland 6830. (c99)

Large Webster Store

21 N. Gore av., just north of Lockwood; fine location in heart of Webster business district; suitable for any business; heat furnished; size 25x90. MAin 1589.

RHODES REALTY CO., 917 Pine. (c)

Office Space

CLIFTON, 2700—Suitable for office and home for doctor or dentist, rapidly growing neighborhood. Reasonable rent. HARRIS REALTY CO. DELMAR 3386.

DESK SPACE—With phone and stenographic service. 515 Chemical Bldg. (c)

DESK ROOM, fully equipped broker, secret attorney. $15 and $20. Title Guar. Bldg.

DESK ROOM—With window space. Call at 1431 Locust. (c99)

DESK SPACE—With privilege of stock room and service. 2841 Locust. (c)

DESK SPACE—Continuous telephone service; limited storage. 1110 Olive. Taylor 1400.

DESK SPACE—$10. COMMERCIAL REALTY CO., 4322 Delmar. Delmar 3750. (c62)

DESK SPACE—Free phone, mail service; reasonable; free accompanist to play for answering phone. 1203 at 705 Olive.

GRAND AND GRAVOIS—Busy district; Edmond Bldg., 3621 Gravois; desirable offices, rent very low; furnished, also single Room 10. LAclede 9999. (c97)

HAVE SPACE to rent for agency or small business. 710 N. Kingshighway at Delmar. (c)

MANCHESTER, 7291—Office space; rent reasonable. MERRILL VINCENT. (c99)

OFFICE—Small, furnished, free phone service, $20, 2d floor, 3820 Washington.

OLIVE, 4429—Desk room or show room space; telephone and stenographic service.

PAGE AND SARAH (northeast corner)—New offices for dentist or doctor; furnace fully heated. (c)

UNION, 2906 N.—Office, suitable for doctor or dentist; rent reduced.

FEINBERG & JONES, REALTORS, FY. 6000. 2701 N. Union bl.

MERCHANDISE BROKERS

And jobbers can secure excellent office and display space in the

SILK EXCHANGE BUILDING, 303 N. 12TH.

At reasonable rental; also large first-floor store and shop room.

STANLEY EPSTEIN, INC., 904 Chestnut. MAin 4384.

WANTED TO RENT

FLATS AND APT'S WANTED

APARTMENT Wtd.—7 to 10 rooms; west end; three rooms preferred. Box N-15, Post-Dispatch.

APARTMENT Wtd.—Kitchenette, one or two room efficiency; furnished or not; location west; reasonable; by newly married couple. Post-Dispatch. (c97)

APARTMENTS Wtd.—Flats, dwellings, all kinds of property; we charge 1 per cent (minimum $1 per occupancy) for collection rents; we are the only tenant agency in all west and northwest property than down town agents; our location makes it convenient for prospective tenants to see us and for us to see them. This is worth money to you. One month vacancy saved you, means a lot to you. We have 30 years' experience in property management. "Use Brooks service; it pays best because it pays you more." O. H. Brooks Agency, 5390 Easton. FOrest 3890. (c)

FLAT Wtd.—4 rooms, modern; garage; preferably new; upstairs; south Side. Call Riverside 30294.

FLAT Wtd.—By couple; 4 rooms, first floor, modern; steam or hot-water heat; west or southwest; by May 1 or almost new building. EVergreen 3793. (c97)

Furnished Flats, and Apartments Wtd.

FURNISHED APARTMENT Wtd.—3 or 6 rooms, near City Limits car and Clayton rd. until March 1. Webster 4053. (c)

HOUSES WANTED

BUNGALOW Wtd.—To rent; 4 or 5 rooms, on South Side. Hiland 1071. (c)

COTTAGE OR SINGLE FLAT Wtd.—4 rooms, modern, by 3 adults, in flat with private; 3333A Utaska.

ROOMS Wtd.—5 to 12 rooms; will lease 1 or 2 years; West End; must be modern. Box N-27, Post-Dispatch.

WANTED BUSINESS PURPOSES

BUILDING Wtd.—For rooming house; south. GArfield 4087W.

FACTORY BUILDING — Wanted to lease; two, three or four stories high; must be modern; have heat, elevator and railroad switch. Call Mr. Tuthill, JEff. 5930. (c)

LOCATION Wtd.—Centrally situated for automobile showroom and service station; possibility, 23,000 square feet; desires long lease. Box E-76, Post-Dispatch. (c)

RESORTS

For Rent

NEW, modern cottage; screened sleeping porch, garage. Meramec River and Lemay Ferry rd. Riverside 6620M.

FOR RENT—Rooms in hotel or dormitory at Castlewood for the season. See Ed Arft at Castlewood Landing, phone Bailey 910 546A or CAbany 3989. (c72)

For Sale

CLUB SITES—Meramec River frontage, bargain, easy terms, also 5 acres for sale. Phone LAclede 8378.

CLUB—Large; 3 rooms; garage; water and electric; 8 acre; suitable for 2 or more families; on Highway 61; 2 blocks south of Meramec bridge. Call Riverside 4641. (c)

THREE ROOMS—Furnished complete; good equipment for clubhouse. If interested, phone CAbany 4424W. (c)

BUILDERS' COLUMN

BIDS, PLANS, ESTIMATES

PLANS and specifications drawn for any kind of building and remodeling; reasonable. Call Hiland 2136. (c99)

WILL build 5-room bungalow, $4800 to $5500; 6-room, $5800 to $6500; 4-family flats $11,000; single flats and remodeling plans and loans. 1043 Louisville. Hiland 2136. (c99)

WILL BUILD

4-room frame bungalow, $1800; brick, $2700; 5-room brick bungalow, $4700; 2-family brick flat, $5700; 4-family, $11,500; stores, flats, residences. Union labor; references; estimates free; building home, bond and liability insurance; 25 years in business.

GUARANTEE CONST. CO., 700 WAINWRIGHT BLDG. CHESTNUT 7705. (c99)

BIDS, PLANS, ESTIMATES

Jones Bros. Const. Co.

UNION LABOR.

Anything in the building line; plans furnished; see us before you build. 5349 Wells. FOrest 5322. After 5 p. m., call EVergreen 8886. Open Monday evenings, 7 to 10. (c99)

THINKING ABOUT BUILDING?

Estimates and price gratis.

Barth Bldg.& R. E. Co.

Builders and Realtors.

4148 Gravois. LaClede 4820. Riv. 75027. Open Sundays by appointment. (c99)

REAL ESTATE

REAL ESTATE—EXCHANGE

ALEXANDER, 50xx—4-room bungalow; bath, modern; will exchange for single flat. DOERFLINGER R. CO., Victor 2222.

APARTMENT—For sale or exchange, 6-family, GRand 5720. (c99)

APARTMENT—Pershing-Union; 6-family; income over $6000; take smaller property for my equity. Box N-397, P-D. (c)

APARTMENTS—Have 3 apartment buildings, West End, trade all or separate for large building. Box K-334, Post-Dispatch.

APARTMENT—12-family, west, one deed, will trade south Side property. Box W-349, Post-Dispatch.

APARTMENT Wtd.—New 18-family efficiency, South Side, in exchange for single flat, clear and cash. Box K-272, Post-Dispatch.

APARTMENT Wtd.—3-family, 6 rooms, west; state price, income, location and encumbrance; can offer good trades. Box W-408, Post-Dispatch.

APARTMENT—24-family, 58xx west; efficiency type; hardwood floors, tile baths, refrigeration; rents $16,000 year; will take flat, vacant, as part payment. Box W-383, Post-Dispatch.

APARTMENTS and business property, $25,000 to a million, direct from owners; we can make some good trades; call or write us full particulars of what you have and what you want.

HAWKINS REALTY CO., Wainwright Bldg.

APARTMENTS WANTED

Have a client who has several small pieces of property subject to one deed of trust only, also, small deed of trust; will exchange for a 6 or 12-family. See STEIN, with

STANLEY EPSTEIN, INC., 904 Chestnut st. MAin 4384.

24-FAMILY APARTMENT

S. W. Cor. Clayton and Louisville; close to Forest Park; practically all rented at very reasonable rents. Owner will give someone a very good deal, and will take 4-family flats or other property as part pay.

GLICK, REALTORS, 822 CHESTNUT.

ARMAND, 2735—Residence, trade single flat, 39xx; Thompson, trade 5-room bungalow; 55xx Milentz, bungalow, trade single or double. Call LAclede 9543 for terms.

RENGEL-WEBER, "REAL WORKERS."

ARMSTRONG, 1206—4-room brick; owner wants clear lot, single flat or farm; first deed of trust $2000.

BLUMENFELD R. E. CO., 310 Title Guar. Bldg. MAin 1609.

ARSENAL ST., 57xx—WILL EXCHANGE SINGLE FLAT, 4-4 WITH SUN ROOM; NEW; TAKE AS LITTLE AS $1000 DOWN PAYMENT, BALANCE EASY TERMS. BOX W-236, POST-DISPATCH.

BIG BEND ROAD RESIDENCE

In Kirkwood; ideal location; 9 rooms; modern, furnace heat; lot 170x450; large barn and chicken house; trade for small residence, South Side.

WENZLICK, CHestnut 6900.

2101 BLENDON PL.,

Have 8-room modern home; price $8400; equity $2000. What have you? T. RASMUSSEN, 14 S. Central. Clayton, Owner.

BUNGALOW—New, brick, south; trade for 3-3 room flat; single. LAclede 6648.

BUNGALOW Wtd.—6 rooms, northwest, for my modern Cabanne home. Quick action wanted. Box W-215, Post-Dispatch.

BUNGALOW Wtd.—5-3 modern, single, south, for 6-room modern bungalow. LAclede 8335.

BUNGALOW—For exchange; 8 beautiful 5-room bungalows in city and county. Kirkwood 1211W.

BUNGALOW Wtd.—Have 4-5 single, near O'Fallon Park, hardwood floors, steam heat, etc., trade for new 4-room bungalow. LAclede 8335.

BUNGALOW—7-room, 2422 N. Euclid, for 5 and 5 flat, southwest. University City. SCHEMEL R. E. CO., 4915 Easton. FOrest 6028.

BUNGALOW Wtd.—Modern double 4-4, tile bath; rental $2040; lot 42x178; near school, stores, bus, car service, for clear business property. Post-Dispatch

BUNGALOW—For exchange; 5-room modern; lot 50x150 front, for cottage, single or double flat, south. 715 Horn, 9200 south.

BUNGALOW Wtd.—Exchange 3924 Wyoming, 5 and 6 modern; good condition; want a 5-room bungalow, south.

WEST ST. LOUIS TRUST CO., Easton and Sarah. Lindell 0461.

BUNGALOW Wtd.—3-4-room frame; St. Louis for frame bungalow; 9 rooms in Granite City; are you interested?

H. A. O'ROURKE, INC., Riverside 4310. 5471 Gravois.

BUNGALOW Wtd.—Frame; or cottage, for frame single flat of 4 and 4; on Delor st.; close to St. John's Church; owner. Call Hiland 2136.

H. A. O'ROURKE, INC., Riverside 4310. 5471 Gravois.

BUNGALOW—6 rooms, brick; hot-water heat; garage; will trade; ¼ block to Florissant av.; $8000; clear, except single not over $13,500. Mackenzie. CEntral 5456.

BUNGALOW, FLAT OR HOUSE Wtd.—In exchange for DUPLEX.

WEBSTER GROVES.

6-6 rooms, beautifully arranged; one part is leased, bringing $1,200 income. Address Box W-340, Post-Dispatch.

BUNGALOW WANTED FOR MODERN 4-FAMILY

6512-14 Clayton; 4 rooms and sleeping porch, separate entrances; steam heat; rent $2160 a year; new financing.

J. L. EPSTEIN & SON. MAin 2162.

BUNGALOW WANTED FOR MODERN SINGLE

3328 S. 18th; 4-4 rooms, furnaces, 2-car garage; one deed of trust.

J. L. EPSTEIN & SON. MAin 2162.

BUSINESS PROPERTY WANTED

Small piece. Have well-built, new double flat to trade. Box W-318, Post-Dispatch.

LARGE PIECE OF BUSINESS PROPERTY

Wtd.: for a beautiful 30-family apartment, not heavily encumbered. See STEIN, with

STANLEY EPSTEIN, INC., 904 Chestnut st. MAin 4384.

VACANT Wtd.—Will trade 3 clear pieces and one equity; lot must be in good location as we will build. JONES BROS. REALTY CO. CHestnut 8037.

CLEAR FARM Wtd.—Near city; in exchange for residence or income property. 5432 Vernon. FOrest 5618J. (c99)

CLOSED CAR Wtd.—Exchange 6-family; renting $1152 per year; incumbrance $6,000; price $8,750. FOrest 0118W. (c97)

CLOSED CAR Wtd.—Grocery or farm, in exchange for 4-room brick cottage; modern; 6326 Chatham. For information, 5432 Vernon. FOrest 5618J. (c99)

!! CORNER !!

New Building

3 stores, 4 apartments; 30 per cent gain on your investment; must have $8000 cash; direct from owner; South Side booming district. Box W-101, Post-Dispatch

COTTAGE—5 rooms; to trade for new 5-room single flat. Box L-271, Post-Dispatch.

COTTAGE wanted for 3-room cottage in Granite City. Inez Haute, Ind. L. C. Turner, 510 Walton.

COTTAGE—Auto wanted for down payment on 3-room cottage; balance easy terms. Box W-14, Post-Dispatch. (c62)

COTTAGE Wtd.—Have fine, modern two-family 5-room flats; garages; 30xx Wabada; would exchange for cottage or small house, right price. FArkview 3603J.

DEEDS OF TRUST Wtd.—Will exchange Gravois frontage, 1½ miles from city limits, clear; for first or second deed of trust, bungalows, flats, houses of what have you? L. R. METZGER, MAin 0878. (c61)

DELMAR, 4260—5 and 5 room single flat; will trade or sell cheap. FOrest 2327.

DELMAR, 2141-43—GRANITE CITY; 4-FAMILY, 4 ROOMS; FOR ST. LOUIS PROPERTY. WALTER JONES R. E. CO., 3546 EASTON. FOREST 7654; OPEN MONDAY EVENING.

DOUBLE AND SINGLE FLATS WANTED

Have property to match your equity. LAclede 8335.

DOUBLE FLATS

(SOUTHAMPTON)

Owner will trade for other property. See STEIN with

STANLEY EPSTEIN, INC., 904 Chestnut st. MAin 4384.

EXCHANGE 78-acre farm, 4 miles from city; clear, want city property. C. J. HILL, Agent, 114 N. 7th.

EXCHANGE—20 acres on Gravois at Fenton for double flat or income. L. K. SCHMOLL, 101 N. 8th. MAin 1858

EXCHANGE—Small industrial lot, near Miami, want improved. Kirtz, 2722 Miami.

EXCHANGE—Good 4-family, 3-room flat; garages; want single 3-room flat. C. J. HILL, Agent, 114 N. 7th.

EXCHANGE—Southeast corner 19th and Bissell; grocery and meat market; including building and fixtures; rooms above; will trade. What have you? CALL VA. CLEDE 8299. (c)

EXCHANGE—12-family, 3 rooms each; separate furnaces; new. FOrest 5303.

EXCHANGE—South Side business corner, stores and flats; all rented. FOr. 5893.

EXCHANGE—Six-family clear for double. Box G-202, Post-Dispatch, will exchange $7000 equity.

EXCHANGE—Modern single flat; South Side; want bungalow or cottage. Box G-99, Post-Dispatch.

EXCHANGE—Large 5-room brick bungalow; garage; 6241 Dardanella; flat, farm or lot wanted. DElmar 2796.

EXCHANGE—My 3-family 6-room apartment; 5700 west; want home; city or county; near car. Box W-342, Post-Dispatch.

EXCHANGE—New flat; 5 and 5 rooms; southwest; will trade for lots. Box W-361, Post-Dispatch.

EXCHANGE—Ranch, 800 acres; near St. Louis; farm, timber and resort; proposition want city property. Box W-344, P-D.

EXCHANGE—Clear vacant lot on Jefferson av.; want flat or cottage. Box G-72, Post-Dispatch.

EXCHANGE—Bungalow, south; wants property in or near Wellston. LAclede 1591.

EXCHANGE—Have 6-room bungalow in South St. Louis I want to trade for a home in the county. Box W-223, P-D.

EXCHANGE—Single flat on Oregon near Cherokee; will exchange for 4-room cottage. See KALKBRENNER, 2801 Cherokee.

EXCHANGE—Business property on south Side; will exchange for 3 and 3-room flat. DOERFLINGER R. CO., Victor 2222.

EXCHANGE—Have 3-3 double flat near Kingshighway and Easton; will exchange on double, South Side or University City. Box W-224, Post-Dispatch.

EXCHANGE—Owner of some of St. Louis' finest property will accept good Florida or California in exchange. M. 3535 S. Skinker. CAbany 7715. (c83)

EXCHANGE—Farm, city suburban property; all kinds; no difference. Bolton, The Land Man, Room 502, Clayton, Oracle Bldg., Clayton, Mo. (c)

EXCHANGE—700 acres stock farm; near Farmington, Mo.; price $12,500; clear; will trade for income property. Stolz Bros., 6625 Delmar. PArkview 5202. (c)

EXCHANGE—Want small clear farm on hard road near St. Louis as part pay for new 4-family flat with good income. Box W-357, Post-Dispatch.

EXCHANGE—80-acre farm, near Sullivan, Mo., no debt, well improved; wants residence or single flat. 6207 Cote Brilliante. CAbany 0435R.

EXCHANGE—Tenement property, 4-family; rent $884. 18-family, 8 stores; rent $4800; good renters, nicely financed; want farm, residence or grocery. 711A Leland. CAbany 8422.

EXCHANGE—Beautiful new 12-family, southwest corner Shawnut and Wells; central heating plant; hardwood floors, tile baths, 3 rooms. Call FOrest 1839, ask for Mr. Albanese. (c)

EXCHANGE—22 houses free and clear in Sarasota, Fla.; modern; for clean farm or income property. J. L. Johansen, Real Estate Co., 7279 Manchester, Hiland 8870. (c83)

EXCHANGE—New 4-family, 4 rooms, separate front entrances; separate steam plants; Murphy door beds, 3-car brick garage; want small house, single flat or city vacant. Box W-409, Post-Dispatch.

EXCHANGE—12 acres good improvements; ¼ mile from Mefa, Mo.; fine chicken farm; will trade.

STOLTZ BROS., 6625 Delmar. PArkview 5202.

EXCHANGE—Business property; good location; yearly rent $18,000; will trade for good clear farm.

STOLTZ BROS., 6625 Delmar. PArkview 5202.

EXCHANGE—80 acres St. Charles County; price $3500; clear; improvements fair; will take city property; 47 miles from St. Louis, Mo.

STOLTZ BROS., 6625 Delmar. PArkview 5202.

EXCHANGE—8027 Marquette nearly new brick bungalow; 3 extra large rooms; strictly modern; garage; beautiful yard will trade for clear cottage or small chicken farm near city.

WENZLICK, CHestnut 6900.

EXCHANGE—6-room residence; modern, hot water heat, lot 100x160; located in west Kirkwood; will trade for 10 to 20 acre chicken farm not over 20 miles from city; improved with fair 20 miles from house. P. O. Box 33, Kirkwood, Mo. (c99)

EXCHANGE—2 stores, 2 flats; above; northwest corner Clara and Ashland; new buildings; income $3300; leases, 3-car brick garage; separate steam heat; hardwood floors, tile baths, two pieces of property, in General Motors district. Call No. 1839, ask for Mr. Albanese. (c)

FARM—32 acres on Manchester rd., will trade for city. Post-Dispatch.

FARM—For exchange, clear Illinois, 160 acres; house, first; for home. Mrs. Trent, 4112A Bontanical. (c)

FARM Wtd.—For exchange, West End residence to trade for farm. GENERAL SALES CO., 707 Title Guaranty Bldg.

FARM Wtd.—N. E. corner 3d and Chestnut; 5-store building for good, clear farm. Box G-115, Post-Dispatch.

FARM—150 acres, 18 miles east of Quincy, Ill.; good 6-room house; large barn; 110 acres in cultivation; free from debts; cash, flat or cottage. Unity Service Co., 6908 Delmar. CHestnut 8709. (c)

FARM Wtd.—Owner, from 60 to 100 acres, with good buildings and equipment; trade 2 flat buildings in St. Louis suburbs, will stand most rigid investigation. Box W-240, Post-Dispatch.

Kirkwood 1266W. (c99)

REAL ESTATE—EXCHANGE

FARM Wtd.—About 80 acres, in highway, near Springfield, Mo.; have new 7-room residence, West End St. Louis; will exchange $7000 equity.

KEMPLAND REALTY CO., Clayton and Big Bend. Hiland 1019. (c)

DOUBLE 4-4

Have double 4-4; 51xx Lexington av.; separate steam plants; want low price residence; vacant or deed of trust for equity.

FEINBERG & JONES, REALTORS, Evergreen 8762. 2914 N. Union bl.

FLATS OR VACANT—CAN MATCH ANYTHING. LACLEDE 8335.

FLAT OR DWELLING Wtd.—In exchange for 4-room new brick bungalow. FOrest 4691M.

FLAT Wtd.—4-4 modern, double, near Grand and Chippewa, for 4-4 single. LAclede 8335

FLAT Wtd.—To exchange, single flat, 5208-08A Ashland, modern, $12,500; want double clear for lot. Box W-322, P.-D.

FLAT Wtd.—Have modern bungalow, South, to trade for modern flat, South, near Grand. PRospect 8021.

FLAT—Single, south, 3 rooms and sunroom; $11,000 trade for bungalow, south. Box W-346, Post-Dispatch.

FLAT Wtd.—7-room bungalow, modern, southwest, trade for 4-4 double. LAclede 8335.

FLAT Wtd.—Must trade or sell late Pierce-Arrow brougham; what have you. Box N-33, Post-Dispatch. (c)

FLAT Wtd.—3 rooms and bath, or income property for exchange for modern bungalow; South Side; also clear vacant lot. Box W-12, Post-Dispatch.

FLAT—Single, in Holly Hills, for 6-room modern bungalow or 4 and sunroom; modern double flat for same.

HOLLY HILLS REALTY CO., Riv. 4406.

FLAT—Single 5-6 rooms; 3 years old; 53xx Neosho; 50-ft. lot; it's a beauty; want 4-room cottage or bungalow. Mackenzie. CEntral 8562.

FLAT—My 4-family 4 and 5 rooms, bath, electric, furnace; want small house or vacant lot; price $13,750. Box W-202, Post-Dispatch.

FLAT—2-family, 4-5, baths, furnaces; near Forest Park; will trade for 5 or 6 room bungalow. LA. GANDA, with J. W. BURIAN, 4016 Chouteau.

FLAT—Double, south, steam heat, $170 month. What have you to trade? I can match you property. Phone Mr. Dietrich. LAclede 8335.

FLAT Wtd.—Exchange cottage, 2-family frame, 5 rooms each side; baths, garages; lot 75x150; $6000; clear.

GEO. WANSTRATH, 2714 Chestnut.

FLAT Wtd.—Double or single; have several desirable vacant lots in Westmoor Park for exchange. What have you?

CORNELISON,

Chippewa and Nebraska. PRospect 6212.

FLAT Wtd.—Have client with all cash for 2-family, 6 or 7 rooms, priced right; University or Clayton. BANKER REALTY CO., Parkview 1803, in West End. Bell 6005 Delmar.

FLATS—1714-16-18 Texas; 3-family; modern; rent $235 month; first deed of trust $10,000, 3 years; want unincumbered vacant small house, single or double flat, or make offer. 4341 West Pine. JEfferson 6080.

FLAT Wtd.—Or 4-room cottage, for a beautiful, new, brick bungalow south of Kingshighway on Finkman; hot-water heat, large lot; 2-car garage; all modern.

H. A. O'ROURKE, INC., Riverside 4310. 5471 Gravois.

4-FAMILY FLATS

ALL PARTS OF ST. LOUIS

New and modern; owner would be interested in exchanging for vacant or tenement.

STANLEY EPSTEIN, INC., 904 Chestnut st. MAin 4384.

FOR EXCHANGE—5300 Ashland, 4-family flat; rented; clear bungalow. FOrest 4491M.

FOR EXCHANGE—Modern brick bungalow, near St. John's, on Rock road road, for good flat. Box L-298, P-D.

FOR EXCHANGE—12-acre improved; Dorcelle roads; car line; $25,000. CHestnut 5749.

FOR EXCHANGE—South Side corner stores and flats; rent $7700; price $65,000; equity for California or flats. Box N-9, Post-Dispatch.

FOR EXCHANGE—Bungalows, 2, frame, country, 1 clear; large lots; want property around Baden quick. Box C-305, Post-Dispatch.

FOR EXCHANGE—2 new brick bungalows; modern; first deed; make good trade or sell; small down payment. Box G-300, Post-Dispatch.

FOR EXCHANGE—8 houses on Lucas av., near Grand, always rented, $600 monthly (colored); will trade for residence, vacant lots or small tenement; make offer. Phone Mr. Jefferson 6080, 4341 West Pine.

FOR EXCHANGE—Olive and Spring; 4 stores; 30-car garage; 24-family apartment; rent $23,000; will take acreage near city or other property.

A. F. GROEBL, Realtor, Main 3120.

FOR EXCHANGE—12-family, new; separate heating plants; modern; South Side; well located; want clear vacant or small house, or make offer. $17,500 equity. 4341 West Pine. JEfferson 6080. (c61)

FOREST PARK, 4396—Single flat, 5 and 6 rooms, steam heat, hardwood floors; three-car garage; rents $170 per month. Owner wants clear lot, farm or bungalow.

BLUMENFELD R. E. CO., 310 Title Guar. Bldg. MAin 1609.

FOR TRADES, TRY US FIRST. WE HAVE A LARGE LIST OF GOOD PROPERTY. WRITE US ALL PARTICULARS WHAT YOU HAVE AND WHAT YOU WANT.

FEINBERG & JONES, REALTORS, EVergreen 8762. 2914 N. Union bl.

GOOD closed car in exchange for equity in 4-family flat. Parkview 2524.

GOODFELLOW, 2231—Business corner; will trade for clear vacant. Phone EVergreen 0908. (c)

GROCERY—And meat market, in Pine Lawn; trade for vacant.

C. BURGHOFF REALTY CO., COlfax 3432.

HAMILTON, 3320—NEW FRAME BUNGALOW, FINISHED IN ENAMEL; VERY COMPLETE HOME; LOT 50x123; 2-CAR GARAGE. WILL ACCEPT LOT AS PART PAYMENT OR SMALL CASH PAYMENT.

DETERING, 3627 GRAVOIS. PROS. 4334.

HAVE 9 pieces of small property to trade; one large piece. Box W-365, Post-Dispatch.

HAVE new single flats located in the West End; all rented; trade for good vacant.

STOLTZ BROS., 6625 Delmar. PArkview 5202.

HAVE A VERY DESIRABLE 24-FAMILY APARTMENT, RENTAL $15,624, TO EXCHANGE FOR ACREAGE IN ST. LOUIS COUNTY.

BROWN REALTY CO., 7163 Manchester. Hiland 0486. (c11)

HOUSE Wtd.—3-room modern frame or 3-3 single, for 4-room frame bungalow on Nagel, with modern conveniences to offer.

H. O'ROURKE, INC., Riverside 4310. 5471 Gravois.

IF YOU have anything to trade, see us; we get results. GENERAL SALES CO., 707 Title Guaranty Bldg.

INCOME PROPERTY Wtd.—Have new 7-room modern bungalow, near Jennings Station. Want income property. LA. 8335.

INCOME PROPERTY Wtd.—Small; have several good lots in good location; good for bungalows, 15Sx120, corner Salite and Mimika. Call FOrest 1839, ask for Mr. Albanese.

KANSAS CITY FOR ST. LOUIS.

Residence equity, Kansas City of $6750 for residence, flat or vacant lot, farm nearby; describe fully. Box L-368, P-D.

KANSAS CITY APARTMENT

On main apartment boulevard; very valuable ground site; St. Louis owner; trade for St. Louis property; statement at office.

GLICK, REALTORS, 822 CHESTNUT.

LAND—For sale or trade, 20 or 40 acres in Rio Grande Valley, Tex.; irrigation facilities, George Slag, 2641 24th st., Granite City, Ill. (c)

LARGE RESIDENCE Wtd.—North, northwest or Cabanne district; have modern 6-room bungalow as part pay. Call Tyler 0922. (c83)

LET me built for you or remodel your house; will take old property or vacant in exchange; plans and finance furnished. Box L-271, Post-Dispatch.

LOT Wtd.—For my equity in single flat, 3342 Magnolia; 5 rooms; deal with owner. CHestnut 8037.

LOT Wtd.—Have a single flat of 3 rooms and bath in South St. Louis; want 35 or 40 feet front; want in exchange. Box N-4, Post-Dispatch.

LOTS—Exchange two lots, $15 foot, on corner, made street; no incumbrance. What have you? EVerreon 9485, 8911 Florissant av.

LOT OR COTTAGE WANTED

924 Eastgate; new 4-family, 5-room efficiency; 4-car garage; failed up to $14,625; a real substantial building at a sacrifice. Salesman there to 10 4. GLICK, REALTORS, 822 CHESTNUT.

MIAMI, FLORIDA, HOME

New, beautiful Spanish type; 8 rooms, baths, modern; also 2-car garage; apartment, 3 rooms, bath above; in heart of Miami; want St. Louis property.

E. A. CORNELISON, Chippewa and Nebraska. PRospect 6212.

MILENTZ, 50xx—Single 5-5 bungalow type; want cottage or bungalow, south. Riverside 84143.

NORTH GRAND VACANT

Will exchange North Side Grand av. vacant property for acreage property, other Manchester or Clayton rds.; property must be clear; see us for particulars.

HILMER, DUTTON & KUHLSBRINCK, 2712 N. 14TH. CHESTNUT 0928.

OWNER wants 3-3 or 4-4 single in exchange for 4-4 double flat with steam heat on Minnesota North.

H. A. O'ROURKE, INC., Riverside 4310. 5471 Gravois.

PERNOD, 5008—New modern double flat, all rented; $215 month; will exchange for vacant, bungalow or single; owners only. Riverside 74347. (c99)

REAL ESTATE—EXCHANGE

OREGON, 3234—4 and 4 single flat, bath, $7200 or for sale. LaClede 0697. (c)

PROPERTY Wtd.—3000 acres of timber land in exchange for city income.

DITTMEIER, 624 Chestnut. (c62)

RESIDENCE—7-room, west, 50-foot lot; exchange for 4 or 6 family apartment. Box N-30, Post-Dispatch. (c)

RESIDENCE OR BUNGALOW WANTED

Have nicely built new double flat to exchange. Box W-336, Post-Dispatch.

RESIDENCE—For sale or exchange; for cows, horses; equity $1175 in $2400 Granite City; particulars, Box J-142, Post-Dispatch. (c)

RESIDENCE Wtd.—Small; free of debt for equity in a dandy 6-family apartment; 5 rooms and sun parlor; located near Forest Park. Box W-309, Post-Dispatch.

RESIDENCE—SINGLE OR DOUBLE WANTED.

Have modern county residence; 7 rooms, large lot, very nice location, fruit trees and grapevines; 1 block to car; immediate reply. Box W-337, Post-Dispatch.

RESIDENCE Wtd.—New 4-family apartment, small units; splendid investment for old residence with large lot; in Cabanne district.

CHAMBERLAIN-OWINGS, 6609 Delmar. CAbany 9483.

RESIDENCE WANTED

For 4-family flats, vacant or apartments. See STEIN, with

STANLEY EPSTEIN, INC., 904 Chestnut st. MAin 4384.

Want Residence or Vacant

Two very fine 6-family apartments in Hi Point; for very good deal; consider clear farm. Opportunity for home and investment.

GLICK, REALTORS, 822 CHESTNUT.

RICHMOND HEIGHTS SINGLE TO TRADE

New, well-built, 5 rooms; modern. Owner wants other property. Box W-316, Post-Dispatch.

RIDGE, 5235—9-room brick; bath, furnace; 2-car garage; lot 42x210; metal weather stripped throughout; screens; newly decorated and in good condition. Chas. Schultz.

STOCK-SCOTT RLTY. CO., EVer. 8730.

SEE OWNER

4947 Rosedale; 6-6 single flat; separate hot-water heat; strictly modern; 2 brick garages; lot 50x200; ideal for builder; may trade for vacant lot or 4-room bungalow; owner, Hiland 2136.

SINGLE OR DOUBLE WANTED

7215 Dorsett; 6-room residence; hardwood floors, furnace, garage; lot 100x135. J. L. EPSTEIN & SON. MAin 2162.

SINGLE FLAT OR CITY BUNGALOW WANTED

2470 Northland, Overland. 1½ blocks from Creve Coeur line; 6 rooms and sunroom, garage.

J. L. EPSTEIN & SON. MAin 2162.

SOUTHAMPTON SINGLE—TRADE FOR A BUNGALOW

Newly built 5-6 single; excellent location; hot-water heat; plenty of closets; strictly modern; stone porch, double garage; will trade for bungalow; brick or frame; around $7000.

DUMMITT-RICKHOFF-BAYER, 954 Chouteau Bldg. GArfield 4710.

STORE AND FLAT

Ideally located; owner will take other property. See STEIN, with

STANLEY EPSTEIN, INC., 904 Chestnut st. MAin 4384.

TENEMENT Wtd.—In exchange for South Side bungalow. Box N-304, Post-Dis.(c)

TENEMENT—For exchange; auto wanted. Little cash for tenement, income $210. FArkview 2807W.

TENEMENT Wtd.—For beautiful 4-family apartment, southwest corner Julian and Blackstone. FRANKLIN REALTY CO., 1112 Franklin. CEntral 1434.

TO EXCHANGE—5-room bungalow in Pine Lawn; will exchange for vacant. Box J-273, Post-Dispatch.

TO EXCHANGE—I have an apartment, stores and flats with land equities, $130,000; would like to trade piece of property. Box N-2, Post-Dis. (c)

TO EXCHANGE—7-room bungalow in Pine Lawn; 3 rooms and bath first floor, 2 rooms 2d floor; hot water heat, garages, etc.; will accept small flat or cottage in city. Box K-270, Post-Dispatch.

TO EXCHANGE—3520 Texas; 5-room cottage; furnace, bath, garage; terms to suit; bargain.

DECKER-ROSE-HILL REALTY CO., 6417 Delmar. RIVERSIDE 6152.

TO EXCHANGE—4114-16 Easton, 2 stores and flats; this is an incumbered bargain; located a good return; trade for flat or business property.

Weinberg & Weinberg Realty Co

809 Chestnut. CHestnut 6101-6100.

TRADE your vacant property into new modern single and double flats; excellent proposition for an investment. Box N-186, Post-Dispatch.

TRADE FOR HOME OR FLAT

HAVE THREE LOTS IN GANNONDALE, SUITABLE FOR BUILDING FINE HOMES. REITZ & CHESTNUT 6008.

2912-20 N. 39th.

New 3-story fireproof building of four stores and 16 efficiency apartments on 2d floor 3d floors; rental $14,280 per annum; 100 per cent rented. What have you?

E. A. CORNELISON, Chippewa and Nebraska. PRospect 6212.

VACANT Wtd.—Have piece of income property to trade. Box W-338, Post-Dis.

VACANT Wtd.—Vicinity 21st and Branch, 5-5 single flat with one mortgage in exchange. Box G-111, Post-Dispatch.

VACANT Wtd.—For 5-room modern bungalow at 3630 Ann av., North Pointe.

C. BURGHOFF REALTY CO., COlfax 3432.

VACANT Wtd.—Have single and double, South St. Louis; trade either or both for good vacant. Box K-416, Post-Dispatch.

VACANT Wtd.—Or in exchange for bungalow, South St. Louis; on paved street; all improvements paid; subject to one deed only. PATTIZ, 408-722 Chestnut. CHestnut 8500.

VACANT Wtd.—4519 Flora, modern 5 and 5 single flat for good vacant west. Submit your modern single flat for 2 stores and 6 flats at 1353-57 S. Broadway.

Weinberg & Weinberg Realty Co

809 Chestnut. CHestnut

SUBURBAN PROP. FOR SALE — SUBURBAN PROP. FOR SALE

SATISFACTION

AFTER BUYING A HOME IN

PASADENA PARK

IS WHAT WE STRIVE FOR AND ACHIEVE.
LET US DEMONSTRATE; SEE US FOR A REAL
BUNGALOW BARGAIN AND VERY EASY TERMS

Carter Realty Company, Inc.

316 North Hills Drive
ATwater 529

Normandy

BUNGALOW—New; 5 rooms, sun room. 5918 Glenmore in Normandy. WAbash 0299. Open Sunday; bargain. (c)

CENTRAL Pl., 3504-06 (7000 W. Natural Bridge). 1 block south of Matt brick; 3 rooms each, tile baths, furnace. 2-car garages, fireplace, craftex walls; every modern convenience. See them today. Inquire next door. **KNICKMEYER-FLEER RLTY. & INV. CO.** Grand ..... Olifax 3425.

CENTER, 7007—My new bungalow, must be sold immediately, sacrifice, $500 cash, balance terms. Inquire next door. (c23)

1ST CLASS BUNGALOW SACRIFICED
6 rooms and sun room, bath and toilet, hot-water heat, 3 years old, large lot, don't miss it. LAclede 8535.

$1000 CASH AND TERMS.
7416-20 Bland, 2 choice bungalows, 5 rooms and bath, hardwood floors on 1st floor, and rooms on 2d floor; hot-water heat, fireproof garage.
MAUK REALTY & CONST. CORP.,
3040 Delmar. FOrest 0058.

BEL-NOR RESIDENCES

Beautiful Country Estate

One of the most attractive homes in St. Louis County has just been offered for sale. The property is on the south side of the Clayton road, containing SIXTEEN ACRES; residence has twelve rooms, three baths, vapor steam heat, oil burner, garage for four cars, stables, house designed by Maritz & Young, architects, and is in absolute perfect condition. For further particulars see

CORNET & ZEIBIG
719 Chestnut

University City

BUNGALOW—Beautiful; in University City; small cash price; leaving city. Call PArkview 7791. (c)

DARTMOUTH, 7329—New single flat, 5 rooms, breakfast nook, tile roof, hardwood floors, tiled bathrooms, copper gutters, fans, many built-in features; screens; insulated; 2 heating plants, basement garage, close to parochial, public and high schools. See this unusually good flat today. Open 2 to 5; bargain. CAbany 0107. Owner. (c99)

DELMAR, 7211—2 apartments; just completed; one 3-3-room efficiency; one 4-room efficiency including electric refrigeration, gas stove, heat. Murphy in-a-door and garage; reasonable rent. FOrest 6503W or CAbany 8056. (c)

FLAT—Beautiful duplex flat, all conveniences, modern; very cheap; University City. Call Lindell 9284.

GANNON, 7543—New, beautiful 6 room home; hot-water heat, hardwood floors, etc., $1000 cash, balance like rent. **JOHN H. ABBOTT, Realtor, 709 Chestnut.**

HOME—New 6 rooms; sunroom. 2-car garage; taken under foreclosure; cannot use, will sell at low price; you can pay like rent. Box W-355, Post Dispatch.

LOT—Universal Park, 70x120; Vassar and Pennsylvania. Owner, Riverside 6526W. (c99)

MARYLAND, 7126—Beautiful 8-room residence and double garage; has breakfast room, colored tile baths, lavatory on first floor, ventilating fan in kitchen, insulated ceilings and water-proofed basement; skilled have wrought iron stair rail and decorated to suit; just being completed; 3 sold. 1 left. See builder.

PLYMOUTH, 7020-24 (formerly Highland) —2 beautiful modern 6-room bungalows; just completed; finest construction; tile roof with insulation; copper gutters and down spouts; large rooms; automatic hot-water heater. PArkview 7308J.

RESIDENCE—8-room; University Hills. See owner. Box N-5, Post-Dispatch. (c)

UNIVERSITY PARK-PRINCETON (2d lot from Purdue)—60x110; most desirable lot in Park.
EDW. A. FRANKLYN E. MEYER R. CO.,
667 Delmar. PArkview 3391.

WATERMAN, 6055—8-room house; good condition; two baths; steam-heated garage, for 2 cars; good terms. CAbany 4963. (c)

WELLINGTON, 7406-10

6 rooms, 7 closets, hardwood floors, hot-water heat, tile wall bath, toilet, first floor; slate roof, foundation, slate roof, 2-car garage; 1 block from street car. 5 blocks from high school; bargain, easy terms; open. L. B. LEHEW, 6025 Delmar.

BENT 4-FAMILY APARTMENT IN UNIVERSITY CITY
Rooms 7 rooms; good income; priced right for quick sale.
WALTER KOLLAS, 616 Chestnut.

OWNER'S SACRIFICE.
Beautiful home on Lindell av., just west of Big Bend road. This home has every convenience, including oil burner, beautiful living room, dining room, breakfast room and kitchen on the first floor, 4 bedrooms and sleeping porch on the second floor; 2-car heated garage. This home is priced right for cash only. For full particulars call
PAUL GERALD REALTY CO., 6635 Delmar. Phone PArkview 4551.

SEE THIS HOME

7556 Stanford; large living room with real fireplace and entrance hall; large dining room and kitchen; 3 bedrooms and sunroom with Murphy bed; room with lavatory on first floor, 2 on second. Bath, hot-air heat, hardwood floors, 1-car garage. You will be pleased when you see this home. 110 S. Elm av.
WEBSTER GROVES TRUST CO., Realtors

UNIVERSITY CITY HOMES

$13,500

7033-35 Etzel av., at Olive St. rd.; 7000 west; beautiful and distinctive homes; 10 rooms, 3 baths, 2 tile roofs, 2 fireplaces, hardwood floors; all tiled bath in colors; 6 large, bright rooms; hot-water heat; 2-car garage; side drive; open Sunday; may trade. Sure.
DIMMITT-RICKHOFF-BAYER.
954 Telephone Bldg. GArfield 4710.

University City

1236 Waldron; a very attractive brick residence; 7 rooms and sunroom; bath, hot-water heat; brick garage; slate roof; lawn laid with plenty of shrubbery; owner moving to California and will sell at a very low price; terms.
KEMPLAND REALTY CO.,
Clayton and Big Bend. Hiland 1019.

Valley Park

RESIDENCE—For sale or rent; 7-room modern brick; 439 Benton, Valley Park. Call 702 Vest av., Valley Park 108W.

Vinita Park

VINITA PLACE.
NEW BUNGALOWS.
7371 to 7381 Liberty av., block south of Page and a half block east of Hanley rd., 5 rooms; matt brick; all around, tile bath with all built-in fixtures, pedestal lavatory and Pembroke tubs in bath; oak floors, miracle doors and steam heat; copper screens, shades and curtain rods; on a made street with sewers; located on two car lines. If you want something different at the right price and terms, see these bungalows. Buy direct from the builder and save commission. Builder on premises or call WAbash 615W. (c99)

Webster Groves

BAKER AND LOCKSLEY—Corner; lot 80x150; owner sacrificing; priced reduced.
CHAS. WELZ, 4642 Gravois. Riv. 2080.

BERRY RD., 735 S.—Near Big Bend rd.; 8-room stucco bungalow; modern conveniences; lot 100x250; price $9500; easy terms.
EUGENE F. FAULKENHAINER, Agt.
1501 Locust st.

223 BRISTOL ROAD

Here is an excellent location; fully improved; big shade trees, hundreds of flowers and shrubs; lot has front of 105 feet and most of it is over 300 feet deep; owner moves to New York and sale wanted this month; 7 rooms, tile bath, breakfast room, maid's room, sleeping porch, hot-water heat; in excellent condition; price right.
TREMBLEY-WILSON, Webster Groves.

BUNGALOW—4 rooms, $6000; others priced from $3000 up.
HOLLAND, REALTOR, 17 N. GORE.

BUNGALOW—5-room brick; tile bath, hardwood floors; garage; made street; 1 block to school and car line; $5900; or will trade for lot. EVergreen 2622. (c)

735 CLARK AV., WEBSTER GROVES.
Modern residence of 6 rooms, bath, on first floor; and 3 rooms on second floor; $8000. Bargain; terms if desired.
C. R. MILTENBERGER, 14 N. 8th st.

COLLEGE, 233-39—Beautiful new matt brick bungalows of first-class construction; 5 and 6 rooms, with tile baths, hardwood floors, garage, every modern convenience; low prices and easy terms; open this afternoon; 1 block east of Gore; half block north of Kirkwood-Ferguson car line. Kirkham, Inc., 2nd floor.

MOUNT CITY TRUST CO., Agent.
EVergreen 1000. Union and St. Louis.

FLORENCE, 456—Well constructed bungalow; 11 rooms, 2 baths; oil burner; lot 150x175; price $14,500; easy terms.
EUGENE F. FAULKENHAINER, Agt.
1501 Locust st.

GRANT RD.—3 blocks north of Big Bend rd.; beautiful new bungalows with four rooms, tile baths, hardwood floors, furnaces; very reasonable prices and terms.
MOUND CITY TRUST CO., Agt.
EVergreen 1000. Union and St. Louis.

LOT—Webster Groves lot bargains, $1000 buys 60-foot lot in Yeddo Park, on south side Frisco av.; begins 350 feet east of Big Bend rd.; street made; genuine bargain. R. S. LOOMIS, room 314, Buder bldg., FOrest 6196J or MAin 2475.

RESIDENCE—6 rooms, hot-water heat; convenient to transportation and schools; for quick sale, $4250. Box G-304, P.-D.

SUMMITT, 1110—Bungalow; 5 rooms; 75-foot lot; $5000; $1100 cash; trade for lot.

TUXEDO AND BIG BEND BOULEVARD
Ultra modern residence; 7 rooms and sunroom; hot-water heat; oil burner, etc. Beautiful large grounds with large trees.
WM. F. WISSBERG, 3204 S. Grand.

WELL, sacrifice my seven-room residence; leaving city; living room, 15x30; lot 76x190; hot air heat; close to schools, churches, street cars and trains; price less than $10,000. Box G-102, Post-Dispatch.

WHITE for map of Webster and our sales list of homes or phone Webster 6400.
WEBSTER GROVES TRUST CO., Realtors. (c8)

OWNER LEAVING CITY.
3518 Lincoln av., St. Louis County; 20000 west on Natural Bridge road. 7-room bungalow; strictly modern. (c99)

Webster Groves

FOR houses, lots, loans, see JAS. C. MORFIT, 718 E. Big Bend rd. (c8)

OWNER LEAVING WEBSTER.
New home for sale; large living room and sun room, 4 delightful bedrooms, 2 tile baths with showers, hot-water heat, double garage, trees, flowers and shrubs.
FIRST NATIONAL REALTY CO.,
Sunday phone, WEbster 610.

WANT OFFER ON
753 E. Big Bend rd., 6-room modern frame garage; lot 100x200. Nice future ahead; terms.
E. F. SENNIGER, Realtor, 722 Chestnut.

WONDERFUL LOCATION.
5-ROOM NEW BRICK BUNGALOW.
309-313 Simmons av.; 1 block north of Big Bend, west of Gray av.; very pretty; easy terms. Open Sunday afternoon. WM. J. HOLDGWAY & CO., 722 Chestnut. (c)

ONLY ONE LEFT
Of the two new bricks on Big Bend, near Selma. Large living room with real fireplace, splendid dining room, ideal kitchen with frigidaire, 2 lovely bedrooms with bath on first floor, large finished room with shower on second floor; hot-water heat. We will duplicate either of these bungalows on your lot. Open Sunday.
FIRST NATIONAL REALTY CO.,
Sunday phone, WEbster 610.

Westwood Country Club

New 6-room English type stucco home with double insulation; 2 tile baths; beautiful lot; 52-foot lawn; less than $15,000.
THEO. R. APPEL, Realtor.
722 Chestnut or 46 W. Lockwood, Webster

UNUSUALLY GOOD VALUE

Charming colonial in Sherwood Forest, built and occupied by owner. There are 6 rooms, 3 on first floor and 3 on second. Breakfast room, bath, oak floors, hot-air heat; beautiful lot 100x90x187x209; 2-car garage. This man is anxious to sell at once and offers good proposition to the right buyer. 470 Crofton drive.
WEBSTER GROVES TRUST CO., Realtors

IS THAT ALL

231 Kennish place is priced at $11,500; 6 rooms, tile bath, hardwood floors throughout; garage in basement; beautifully decorated; attractive fixtures; see it today; near high school and Catholic church.
TREMBLEY-WILSON, Webster Groves. (c96)

OH! SUCH ROOMS

219 Gray av is so very attractive on the inside; 5 bir rooms, tile bath and large sun parlor. Do you like a living room and two bedrooms that are all 30 feet long? Dining room about 16 feet square. This is a splendid planned home; hot-water heat, garage; nice lot; Bristol School 1½ blocks. See it.
TREMBLEY-WILSON, Webster Groves. (c68)

YOU WILL LIKE THIS

23 Plant av.; 6 rooms, sun parlor and sleeping porch; hardwood floors throughout; tile bath; very attractive; 2-car garage; price low at $13,500.
TREMBLEY-WILSON, Webster Groves. (c92)

Under Foreclosure

I have taken a very nice home in Webster Grove under second mortgage and will sell very cheap. Phone DElmar 2506.

MAKE OFFER

On this 8-room house, with hardwood floors, furnace, bath, maid's room and complete bath in basement; a good home with lots of shade and fruit trees; 2-car garage; lot 100x191; one block from Westborough; 2 blocks from Algonquin; owner moved away and says sell. THEO. R. APPEL, Realtor, 722 Chestnut or 46 W. Lockwood, Webster

OWNER GONE TO CALIFORNIA

311 S. Elm avenue. Here is a beautiful home and can be bought right. Large living room, nice sun parlor, 4 fine bedrooms, 2 tile baths, hot-water heat, oil burner, double garage. Lot 127x273; big shade trees, flowers, etc.
TREMBLEY-WILSON, Webster Groves.

IT'S A FACT

That this house is an excellent value on the very reasonable proposition owner is now offering. A Dutch colonial of stucco on 50x200 ft. residential lot, and only one block from car. 3 rooms first floor, 2 on second. Bath, hot-air heat, hardwood floors, 1-car garage. You will be pleased when you see this home. 110 S. Elm av.
WEBSTER GROVES TRUST CO., Realtors

BIG REDUCTION

In order to close out a few 5-room brick and stucco bungalows, with hardwood floors, tile bath, garage, lot 50x150. The owner has reduced the price to a lower figure than the cost of reproduction. These will not last long at the new prices, as they may be had with a small down payment, balance like rent.
THEO. R. APPEL, Realtor, 722 Chestnut or 46 W. Lockwood, Webster.

HOMES FOR SALE
In Webster Groves

Arrange to see some of those below or let us send you our complete list and map of Webster. WEbster 2400.

403	Oak st., 4 rooms	$ 5,800
45	W. Pacific av., 7 rooms	6,800
243	Forest av., 6 rooms	7,000
617	Bacon av., 5 rooms	7,500
708	Sunnen av., 7 rooms	7,800
312	Forest av., 7 rooms	8,500
862	Providence av., 5 rooms	9,000
843	Clark av., 6 rooms	9,500
322	E. Lockwood av., 7 rooms	9,500
19	Clyde Hurst av., 6 rooms	11,000
212	N. Rock Hill rd., 6 rooms	11,000
224	Gray av., 8 rooms	11,500
228	Kerruish pl., 6 room	13,000
1000	Gray av., 8 rooms	14,500
505	E. Lockwood av., 9 rooms	15,000
215	E. Swon av., 6 rooms	16,500
33	Jefferson rd., 9 rooms	17,500
20	Glenoak pl., 6 rooms	20,000
46	S. Rock Hill rd., 8 rooms	22,500
250	Blackmer pl., 6 rooms	24,000
140	Trevillian av., 11 rooms	25,000
643	Locksley av., 7 rooms	27,000
440	Sherwood drive, 9 rooms	35,000
30	Algonquin lane, 9 rooms	45,000

WEBSTER GROVES TRUST CO.
Realtors

Wellston

LEROY, 1446—5-room modern frame; barga in at $3250; terms to suit.
BRICHLER, 4738 Gravois. Riv. 4242.

RESIDENCE—Frame; 5 rooms; $2750. Box L-420, Post-Dispatch.

BUNGALOWS AND COTTAGES For Sale

BEAUTIFUL BUNGALOWS—$300 CASH. 2724 N. Taylor; 4-room brick, modern, 4041 Sacramento; 4-room brick, modern, 5805 Helen; 4-room brick; modern, 4223 Obear; 4-room brick; modern, 4127 W. Lee; 6-room brick; modern, 4908 Oleatha; 4-room frame; modern. Balance monthly; must new; good condition. DITTMEIER, 624 Chestnut. (c92)

North

AGNES, 1901 (3500 North, near Hyde Park)—Attractive brick cottage on corner lot; 4 rooms, bath, furnace; only 9 years old; $4750. $500 cash.
PAUL F. JARZEMSKY, Realtor.
1502 St. Louis. CEntral 9419.

BUNGALOW—Beautiful 2-story 5 rooms; strictly modern; brick garage; Holy Name parish; $6750; $600 cash. Box L-260, P.-D.

CONCORD, 8454-58—Modern 5-room brick bungalow, with all modern appointments; low price; terms.
BROWN, KUTZ REALTY CO., Lindell 7800.

GANO, 2023—3-room frame; garages; will trade for 5 rooms, northwest
FONSKIN-GABBERT-SLATTERY, Lin, 3067.

HORD, 2408—New 5-room matt brick bungalow; tile bath, hardwood floors, furnace, 2-car garage. A BARGAIN.
EDW. L. KUHS REALTY CO., Lin. 7800.

LABADIE, 4450—5 rooms, tile bath, reception hall, furnace, 2-car garage.
KNICKMEYER-FLEER RLTY. & INV. CO.
3129 N. Grand. Colfax 3425.

LEE, 42xx—3-room frame bungalow; all modern; small down payment; easy terms.

McLARAN, 2419-35—New, modern bungalow; every modern appointment; large lot; terms to suit.
MOUND CITY TRUST CO., Agt.
EVergreen 1000. Union and St. Louis.

LOT—Webster Groves lot bargains, $1000 buys 60-foot lot in Yeddo Park, on south side Frisco av.; begins 350 feet east of Big Bend rd.; street made; genuine bargain. R. S. LOOMIS, room 314, Buder bldg., FOrest 6196J or MAin 2475.

NATURAL BRIDGE, 4452—Very nice 5-room bungalow; bath, furnace; garage; very easy terms.
MARTIN REALTY, Realtor, 709 Chestnut

NEWSTEAD, 4239 N.—5-room brick, garage, price $3500.
KNICKMEYER-FLEER RLTY. & INV. CO., 3129 N. GRAND. COLFAX 3425.

SINETEENTH, 4414 N. (Near the Water Tower)—Cozy little 2-story 5-room frame; garage; good, quiet location; $500 cash, $35 monthly; very cheap.
PAUL J. JARZEMSKY, Realtor.
1502 St. Louis. CEntral 9419.

OBEAR, 4221—5-room frame cottage; bath, furnace; $3500. 5-room cottage on rear of lot; street and alley made; a bargain.
EDW. L. KUHS REALTY CO., Lin. 7800

PENROSE, 4282—(at Athlone)—4 rooms, bath, hot-water heat, garage. Colfax 3945. WANSTRATH.

PONCE, 727—4 rooms, attic; tile bath; furnace; lot 30x102.
STRODTMAN & STRODTMAN R. E. CO., 3607 N. Broadway.

POPE, 4515—Dandy 6-room frame cottage; suitable for 1 or 2 families; bath, furnace; all in good condition; priced for quick sale $4500; terms.
EDW. L. KUHS REALTY CO. Lin. 7800

BUNGALOWS AND COTTAGES For Sale

North

ROLLA, 3122—Dandy 4-room brick; with sun parlor and Murphy bed; bath, furnace, garage; 13-inch brick walls; rock foundation; owner leaving city; priced reasonable for quick sale.
EDW. L. KUHS REALTY CO. Lin. 7800

SULLIVAN 3712—4-room brick; bath and electric; owner will show.
HILMER, DUTTON & KEHLENBRINCK, 2712 N. 14TH ST. Chestnut 6928

TAYLOR, 4027 N.—Dandy 5-room brick, all modern; made for small flat.
FONSKIN-GABBERT-SLATTERY, Lin. 3067.

TAYLOR, 4015, N.—5-room brick, furnace; in good condition; close to schools and churches. Price $10000.
EDW. L. KUHS REALTY CO. Lin. 7800.

VINE GROVE, 3106—For sale or exchange, 6 rooms, bath, hot-water heat; lot 115x109; easy terms.
KOTSREAN REALTY CO., 722 Chestnut.

WALL, 10xx—Six modern 5-room matt brick **BUNGALOWS**; tile bath, furnaces, hardwood floors, etc.; $500 down, balance rent. **EDW. L. KUHS RLTY. CO. EVergr. 5960**

$500 CASH, BALANCE TERMS.
4286 Kossuth av.; 4-room frame cottage; furnace; 2-car garage; lot 30x110. Open 2 to 5 p. m.
HARTWIG-DISCHINGER. Lindell 2944.

BRICK COTTAGE BARGAIN

950 Canaan; 4 rooms, bath and furnace; $5900 for quick sale; terms.
JULIUS HALLER R. CO., 807 Chestnut st.

Greulich's New Bungalows

74 SOLD—ONLY ONE LEFT
8619 Park lane; north of Florissant, east of Goodfellow; 5 rooms, tile bath, hardwood floors, furnace; lot 41x160; 13-inch brick walls and 18-inch rubble masonry; Broadway and Bellefontaine street car service has been extended past the subdivision; can be bought on small cash payment and easy terms.
GREULICH, Grand and Sullivan.

Northwest

ALCOTT, 5540—4 rooms and bath; modern; to be sold at a bargain.
Tocniskoetter, 5003 N. Bway. COl. 0299.

ALSACE, 4660—5-room brick bungalow; price $6500.
FERNBERG & JONES, REALTORS.
EVergreen 8762. 2914 N. Union.

ANDERSON, 4874—4 rooms, tile bath, hardwood floors, furnace; close to schools and churches. Wm. Nevil.
STOCK-SCOTT RLTY. CO. EVergreen 8750

ARLINGTON, 4534—6 rooms, modern garage, large lot; easy terms, $5500. (c81)

ASHLAND, 5134—Be sure to see this 6-room on one floor; tile bath with tile walls, hardwood floors, hot-water heat; 2-car garage. Harry Stock.
STOCK-SCOTT RLTY. CO. EVergreen 8750

AUBERT, 5117—Bungalow, new; the time to buy is when the seller is forced to sell. Owner.

BESSIE, 4868—5-room modern bungalow on one floor, sickness in home; make offer.
WEST ST. LOUIS TRUST CO.,
Easton & Sarah. Lindell 0461.

BUNGALOW—5-room, bath, furnace; priced right; small cash payment, balance $30 month. Chestnut 5484.

BUNGALOW—Brick, near Union and W. Florissant, 5 rooms, tile bath, double garage; sell $1000 less than it cost me on account of sickness of owner. Box N-372, Post-Dispatch.

BUNGALOW—A 5-room brick, in northwest St. Louis, with bath, furnace, electric and garage. Priced at $5900 if sold this week. Write for full particulars. Box F-274, Post-Dispatch.

CARTER, 4562—New, 4 large rooms, tile bath, strictly modern; bargain.
HILMER, DUTTON & KEHLENBRINCK,
4155 N. Newstead. Colfax 4703.(c99)

CLAXTON, 5435—Bungalow, 5 rooms and sunroom, hardwood floors, Front Rank furnace; tile bath; tiles to wainscot; lot 50x135; easy terms.
KNICKMEYER-FLEER RLTY. & INV. CO., 3129 N. GRAND. COLFAX 3425.

COTTAGE—3 rooms, part brick, bath, garage, price greatly reduced for quick sale. **KNICKMEYER-FLEER RLTY. & INV. CO., 3129 N. GRAND. COLFAX 3425.**

CUPPLES Pl., 4832—4 rooms and sleeping porch, $3750; $300 cash, balance like rent. SCHMEL R. E. CO., 4940 Easton. FOrest 6228. (c)

ERA, 5734—5 rooms, bath, furnace; garage; will trade for 6-room brick bungalow; Bolte, Kergel.
STOCK-SCOTT RLTY. CO. EVergreen 8750

FARLIN, 4682—5 rooms and sunroom; all on one floor; Murphy bed, hardwood floors, tile bath; new building; near schools, churches, etc.; price cut to $9000; $1500 cash.
FEINBERG & JONES, REALTORS.
EVergreen 8762. 2914 N. Union bl.

GENEVIEVE, 5409—5-room brick; tile bath, furnace, garage; $7500 terms. Jul. Meinell.
STOCK-SCOTT RLTY. CO., EVergreen 8750

4831 GREER AV.

5 large rooms and reception hall, bath, furnace; garage; brick front porch; vacant; ready to move into; very easy terms; price reduced to $6500.
HAUSCHULTE R. E. CO.,
2407 N. Broadway.

HAMILTON, 5643—3 rooms, frame, with garage. Small down payment. Call Fowler, FRANK F. MICELI REALTY CO., 4748 Natural Bridge. EVergreen 5241. (c)

HODIAMONT, 5251—Bungalow; modern 5 room brick; lot 40x150; well built and plastered; full finished basement; built-in baths; high, level lot; $4000; easy payments. Owner and builder. EVergreen 5293. (c)

JANET, 5816—5-room modern bungalow, garage; 50-ft. lot; $5250. Riverside 4242.

LABADIE, 5322—5 rooms, brick, bath; 2-car garage; rents $53; price $4500; make offer.
WILL C. WISSMATH, 2838 N. GRAND.

LAURA, 5014—New 3 large rooms cottages.

LEXINGTON, 4941—6 rooms; bath, hot-water heat; garage; we mean it when we say this is priced right. Harry Stock.
STOCK-SCOTT RLTY. CO. EVergreen 8750

MAFFITT, 5134—Brick cottage, with all conveniences, sun porch, garage, good location. (c)

MAFFITT, 5815—5 rooms, tile bath, hardwood floors, furnace; garage; a well built home; $5500.
STOCK-SCOTT RLTY. CO. EVergreen 8750

MAFFITT, 4708—5 rooms, 1 floor; bath, furnace; terms; make offer.
WALKER JONES R. E. CO., 5546 Easton.
Open Monday eve. FOrest 7654.

MARGARETTA, 4873—Modern 6-room bungalow; oil heat; reduced price. (c)

MARGARETTA, 4713—Strictly modern, 5 lovely rooms, matt brick; reduced.
FONSKIN-GABBERT-SLATTERY, Lin. 3067.

PENROSE, 4700—Corner bungalow, 5 rooms and sunroom; vitrolite bath; hardwood floors; 2-car garage.
HARTWIG-DISCHINGER. Lindell 2944.

ROBIN, 5529 (at Bellefontaine loop)—6-room brick bungalow; hot-water heat, tile bath, hardwood floors, attached, 2-car garage; street and alley made; church and schools close; $8000 clear. May accept new single, 5-5. Mackenzie. CEntral 5662.

RUSKIN 5031—Frame cottage, 3 rooms and bath; basement, garage; poor man's chance; buy from owner. (c99)

RUSKIN, 5034—Frame cottage; 3 rooms and bath; basement, garage; poor man's chance; buy from owner. (c99)

SEXAUER, 4416—6 rooms, brick; block from school. CHestnut 6759.

SHERRY, 5006—New 5-room bungalow; will sell cheap; leaving city; owner.

SHERRY, 6126—3 rooms; new; bath, furnace; priced to sell. Jul Meinell.
STOCK-SCOTT RLTY. CO, EVergreen 8750

SHREVE, 4149—Located in St. Engelbert's parish; 2 rooms, tile bath, hardwood floors, hot-water heat; 3-car garage. Chas. Schultz.
STOCK-SCOTT RLTY. CO. EVergreen 8750

ST. ANDREWS DRIVE, 7241—2 blocks south of Natural Bridge; 6-room brick bungalow; hot-water heat; 2-car garage; exclusive location; price $10,500; $2500 balance terms. Phone us to show you. Open for inspection. EICHENSER, 104 N. 7th. GArfield 2663.

ST. FERDINAND, 4576—Frame cottage, 5 rooms and bath; this for a bargain. Toeniskoetter, 5003 N. Bway. COl. 0299.

THEKLA, 6031—6-room modern frame; 50 ft. lot, garage; near schools, transportation; must sell; make offer. (c67)

WABADA, 5833—2-story, 6 rooms, hot-water heat; hardwood floors; reduced. FONSKIN-GABBERT-SLATTERY, Lin. 3067.

WEST FLORISSANT, 5446—Bungalow; special sale; new, modern 5 rooms; garage; side drive. (c99)

WREN, 5017—4 rooms and bath; price $4500. EVergreen 5061. (c83)

MUST SELL THIS WEEK.
5129 Natural Bridge—5 rooms, 2-car garage; modern. OREMEYER, FOrest 0561.

OPEN TODAY 2 TO 5
4019 Shreve; 6 rooms and breakfast room; tile bath with shower, hardwood floors, oil burner; 3-car brick garage. Wm. Oellermann.
STOCK-SCOTT RLTY. CO. EVergreen 8750

OPEN TODAY 2 TO 5
5923-25 Harney; 4 rooms, new; see for real bargains; have tile bath, hardwood floors, furnace. Jul. Meinell.
STOCK-SCOTT RLTY. CO. EVergreen 8750

OPEN ALL DAY
5065 Hiller pl.; new; go out 6000 W. Florissant, half block south; 5 rooms, matt brick; Frigidaire; $6750; think of it. Chas. Schultz.
STOCK-SCOTT RLTY. CO. EVergreen 8750

AT CITY LIMITS—OPEN TODAY.
1936-38 D'Amato court; half block from Goodfellow; three blocks north of Florissant; 2 new 5-room brick bungalows, tile bath, hardwood floors, furnace. Side drive and garages. Small down payment.
HARTWIG-DISCHINGER. Lindell 2944.

BUNGALOW BARGAIN—PRICE CUT
5309 Claxton; only $5150; easy terms; lot 30x125; 2-story, 6-room frame bungalow; modern and in fine condition; choice location. Examine.
JOHN S. BLAKE & BRO., 815 Chestnut.

BUNGALOWS AND COTTAGES For Sale

Northwest

MUST BE SOLD
5057 Alcott; 4-room modern brick, near school and churches; an exceptional bargain. Priced right for quick sale.
JOHN H. GUNDLACH & CO. Tyler 0525.

SEE THIS BUNGALOW
4730 Penrose; beautiful 6 rooms, tile bath, Vitrolite walls, hardwood floors, hot-water heat garage, 13-inch walls, rock foundation; priced to sell. Terms.
EDW. L. KUHS REALTY CO., Lin. 7800.

HERE'S A GOOD ONE
4559 Lexington, attractive, modern bungalow of 4 rooms, sleeping porch, hardwood floors; everything in fine condition; red tile roof; garage; price only $6500; owner will show.
BUSH-BURNS. MAin 4527. (c83)

ST. ENGELBERT PARISH
4601 Anderson; brand new, 5 nice rooms; very modern; only one left; priced for quick sale; terms; open today.
KORTE, 110 N. 8th. MAIN 4258.

NOTHING TO EQUAL THIS
4590 Kennerly; 5-room modern bungalow, must be sold this week; $5750; easy terms; make offer.
WEST ST. LOUIS TRUST CO.,
Easton and Sarah. Lindell 0461.

NO DOWN PAYMENT—PAY LIKE RENT
We have 8 new, nice 3-4 and 5 rooms, home convenient to schools and churches with hardwood floors, ventilation.
JAS. B. WILLETT & CO. E. CO.,
8724 West Florissant. EVergreen 2760.

NEW BUNGALOW—OPEN 2 TO 5
5030 Leslie av.; well built matt brick bungalow; 5 rooms, tile bath, hardwood floors, fruit cellar and coal bin; convenient to a public and Catholic school; priced right.
OHMEYER REALTY CO. Olifax 2850.
Union and Florissant. Open Sun. and Eve.

SOMETHING DIFFERENT
Bungalows, new in design, 4 to 6 rooms, in district that is fast becoming the beauty spot of Northwest St. Louis; built-in frigidaire; finest construction throughout; come out and see for yourself; easy terms; block west of Goodfellow, two blocks north of Natural Bridge.

5 ROOMS—ONE FLOOR
5410 Kingshighway North; mighty nice little home almost new in this exceptional neighborhood; one block to Bellefontaine car; two blocks to Catholic Church and school. Be sure to see this today. $1500 D. T. May accept a new double flat close to Lee avenue car.
MACKENZIE. CEntral 8562.

Owner Leaving, Must Sell

2813 Lyndurst; beautiful 5-room matt brick bungalow; all on one floor; tile built-in bath, hardwood floors, furnace garage, lot 50x167, being sacrificed, one block west of Carson rd., 2 blocks north St. Charles Rock rd. See today. Open.
DIMMITT-RICKHOFF-BAYER.
954 Telephone Bldg. GArfield 4710.

ST. ENGELBERT PARISH
17 SOLD—ONLY 3 LEFT
NEW BUNGALOWS—INSPECT TODAY.
Five beautiful rooms, tile bath, built-in tub, pedestal stand, Front Rank furnace, wonderfully installed, hardwood floors; really built, and finished; price is right; attractive terms. See 4649-65 Korte, block north of Carter at Richard pl.
KORTE, 110 N. 8TH. MAIN 4258.

NEW BUNGALOW

3415-17-19 Pine Grove av. (Pine Lawn); 5 large rooms, tile bath, 13-inch brick walls, oak hardwood floors. Will exchange for vacant. Salesman on premises Sunday.
UNION-EASTON TRUST COMPANY,
5525 Easton Av. FOrest 1370

WILL SACRIFICE

Owner Transferred to Kansas.
7115 Lexington; beautiful home place; 5 rooms bath, furnace; garage; lot 60x130; easy terms.
ANDERSON-STOCKE-BUERMANN.
4030 Chestnut st. Main 6305

$350.00 CASH

BALANCE $40 PER MONTH
6331 Amelia (4700 north on Goodfellow); fine 5-room matt brick bungalow; hardwood floors, tile bath, hot-water brick front porch, composition shingle roof; open for your inspection.
BUSH-BURNS, EVergreen 0569. (c80)

$500 CASH

Buys a new matt-brick bungalow of 4 or 5 rooms; modern and ready to move into; Perry and Goodfellow; 6300 west on Natural Bridge, then 2 blocks south to **DISPLAY HOUSE.**
Open for inspection.
Walter W. Mestemacher, FOrest 1521. (c62)

WHY PAY RENT?
See our new modern 5-room efficiency steam-heated brick bungalows on Florissant avenue, two blocks west of Jennings road. Price $450; terms $300 down and $39.88 per month (no grass). This includes all interest. 8312 Avalon place display house furnished by Mosley Furniture Co. Open until 9 p. m. daily. Sunday evening call Mr. Hotch, EVergreen 8797.
GERLING REALTY AND BUILDING CO.,
1508 Kienlen av. CAbany 2509.

$5750

New Bungalows, with Terms

Located on Stratford av., just 90 feet from transportation. Here are 5 real matt brick bungalows, 4 large rooms, with 5-room efficiency kit., 3-piece bath, hardwood floors, tile bath, pedestal lavatory. Front Rank furnaces and garage in basement; close to schools. Out Natural Bridge to Helen av. (Jennings rd.), then 8 blocks north. Open 1 to 5 today.
WENZLICK, CHestnut 6900.

BEAUTIFUL BUNGALOWS

WELL BUILT, NICELY LOCATED, PRICED RIGHT, 1 BLOCK EAST OF KINGSHIGHWAY. 3100 NORTH. 4202 THEODORE AND 5003 AND 5013 ALBERT AV.; NEW, 5 NICE ROOMS, TILE BATH, LARGE CLOSETS; MODERN THROUGHOUT—$7000. $7500 AND $8250; $1000 CASH.
W. L. RONALD, 5044 ALBERT. CHestnut 8941.

$25 a Month

Will buy new 5-room brick house, 13-inch walls; price cut from $6500 to $5500. Will take first mortgage for $3000, cash $500, balance at $25 per month. Location—Walnut Park, 5238 Mimika and Theodore—one block from Walnut Park school. House open. Phone Hiland 3137.

South

ALLEMANIA, 4808—Brick, 4 rooms, bath, furnace, bargain, make offer.
STUESSEL REALTY CO., 3548 S. Grand.

BLOW, 3636—BRICK BUNGALOW; FOUR LARGE ROOMS; STRICTLY MODERN; WEATHER STRIPPED THROUGHOUT. "SEE US."
CHRISTIAN BRINKOP R. E. CO.,
3621 S. GRAND. LACLEDE 3040-41

CORNER SONITA AND ALMA
Very smart modern bungalow; 5 rooms, sun porch; 2-car garage; low price.
WM. E. WISSBERG, 3204 S. Grand.

BUNGALOW, 4081—New 4-room bungalow; garage, and how!! Easy terms. Riverside 0616. (c)

BOWEN, 3837—In Holly Hills, new, five rooms, sun parlor; terms and price right. Open from 2 to 5 today.
BUMMERT LaClede 6346.

BUNGALOW—Near Gravois, Morganford. $1200; terms. Altmayer, LaClede 6449.

BUN

FLATS, APARTMENTS, FOR SALE

South

HOLLY HILLS FLATS

Choicest selection of singles in this very fine residential section. Every one of them a real buy. Located just right for schools, churches, transportation.

5913-25 CORONADO; Fischman's best; matt brick; 4 rooms; just what you are looking for.

5719 DEWEY; owner will sacrifice this peachy 4-room and sunroom single; want your offer.

3957 FILLMORE; most beautiful flat in this district; new 5 rooms and brick sunroom, hot-water heat, built-in features; double garage; a real flat.

3903-05 WILMINGTON; beautiful substantial, and thoroughly modern; 5 rooms; Vitrolite bath, Sanders built ft.

They are open for your inspection today.

FEDERER REALTY CO.

2610 GRAVOIS — PRospect 1519-1520

BUNGALOWS AND COTTAGES

For Sale

Southwest

BERTHOLD AV. BUNGALOW

6024; 5 rooms, steam heat; wonderful location; see it Sunday; owner occupies. JOHN J. REARDON, INC., 111 N. 10th.(c)

West

AMHERST, 1429—½ block east of Hodiamont; one block southh of Easton; very well-built 4-room brick cottage; new furnace, oil burner; tile bath. Owner leaving city, and will sacrifice; between 1 and 4:30, then phone WENZLICK, CHESTNUT 6900.

BERTHA, 6146—6 rooms; $3500; $200 down, $35 per month. Call Wabash 358W

BERTHOLD, 6110—5 rooms, matt brick; a beautiful home; don't overlook this bargain; must sell; $7850; terms; open today from 10 a. m. to 5 p. m., or call Hiland 8089. (c)

7028 DALE AV.

6 rooms, tile bath, oil burner, screened porches; lot 247 feet deep; garage; a real home; admission by card. Call

PARK SAVINGS TRUST CO., CLAYTON AND DEMUN, HILAND 3390.

GREIFIELD, 1217—7069 Page—5-room brick bungalow; garage; sacrifice; terms. LEE SCHERMER, PRospect 7830. (c4)

LAUREL, 1410—Beautiful 5-room bungalow; owner leaving city; sacrificed; $7250. DITTMEIER R. E. CO., 624 Chestnut st. (c62)

7705 LILE

New 5-room brick bungalow, beautiful, bath, finished in tile and vitrolite, price only $87.50; terms.

KEMPLAND REALTY CO., CLAYTON AND BIG BEND. HI. 1019.

MANCHESTER, 4143—5-room cottage, 4-car garage; heat, bath, electric; a wonderful place for a doctor or dentist; private parking. Robert A. Ure, 4101 Manchester (rear). GRand 5620. (c53x)

RIDGE, 5839—6-room brick bungalow; tile roof, baths, hardwood floors.

GEO. A. WENSTRAHT, 717½ Chestnut.

5953 ROMAINE PLACE. $1000 CASH—5 ROOMS

This beautiful bungalow of 5 rooms, hardwood floors, furnace, garage; every convenience; can be bought very cheap; terms; inspect.

P. J. CORNWELL R. E. CO., 111 N. 7th.

SOUTH SARAH—Double, 3-3, large rooms, clean, lot 54x140. 6449

TAMM, 1330—5-room cottage; bath, furnace; lot 35x200; terms to suit.

DECKER-ROSE-HILL REALTY CO., 6415 GRAVOIS. RIverside 6152.

WASHINGTON, 74xx—Six rooms, sleeping porch, hot-water heat, 2-car garage, with side drive. Will sell completely furnished. Call Lefmann, BUSH-BURNS, MAin 4527.

WISE, 7101—6 ROOMS, 2 SUNROOMS; HANDSOME TILE BATH, HOT-WATER HEAT; BEAUTIFUL FIXTURES; $1500 CASH. ELLIS, 6058 DELMAR. CHESTNUT 6058

ONLY $200 CASH, 3 LEFT.

Bungalow; matt brick, hardwood floors, built-in features; one 83-foot front; bargain. Lake and Delmar 1048. (c62)

MODERN BUNGALOW, $500 CASH. 7804-6-8 GROVE (SHREWSBURY) 4 ROOMS, TILE BATH, ART PLASTER, HARDWOOD BLOORS, LOT 50x160, $6500 BELLIS, REALTORS, CHESTNUT 6058

DANDY BUNGALOW—$8000.

2107 Princeton place, new 5-room brick; furnace, tiled bath; ¾-inch hardwood floors; exceptionally well built; by owner. Open Sunday afternoon. Inspect it. Terms. LUPPER-ACKER, Realtors, CHest. 8905.

A NEW HOUSE FOR OLD!

Six sold, only two left; 3-37 Carson road; 4-5 room new matt brick bungalows; unusual values; don't buy before you see them; go to Delmar to 7000 west, then 4 blocks north; open for inspection.

DIMMITT-RICKHOFF-BAYER,
954 Telephone Bldg. Garfield 4710.

MODERN BRICK BUNGALOW, $5450
1422 GRANVILLE PL., 6 ROOMS, MODERN, BATH, FRONT RANK FURNACE, SLATE ROOF; BEAUTIFUL YARDS, GARAGE. STREETS MADE. EASY TERMS. 2 BLOCKS NORTH OF PAGE, 3 BLOCKS WEST OF UNION. OPEN. BELLIS, REALTORS, CHESTNUT 6058

WIER BUILT BUNGALOWS

Casement windows, rolling screens, shower baths, oil burners, fireproof garages. 6709 Page, 1 block north.

NEW BRICK BUNGALOW

4 rooms, matt brick, with all improvements, near Manchester car, schools and churches; $5350, with garage; $500 cash and balance like rent. Hiland 8889. (c)

•New Matt Brick Bungalow

5 rooms, with all modern improvements, near car line; 4 blocks south of Forest Park; $6950; with garage, $1000 cash and balance on easy terms. Owner CAbany 8788.

MINERVA AV. HOME

5086 Minerva; 7 rooms, bath, furnace; owner anxious to sell; make offer.

MUSICK-HOLT R. E. CO., 2407 N. B'way.

ONLY $7500—EASY TERMS

1933 Yale, 6-room brick bungalow; hardwood floors, oil burner; garage with side drive; lot 37x140. Owner leaving city; inspect by card only. Call CHestnut 4545.

EUGENE J. ALTHEIMER, WILLIAMS & CALMER, INC., 817 Chestnut.

$1500 Cash, Balance Like Rent
SEE 7015 NASHVILLE

Dandy 6-room rock and brick 2-story bungalow, hardwood floors, tile bath, steam heat, garage; owner on premises. Call CHestnut 4545.

EUGENE J. ALTHEIMER, WILLIAMS & CALMER, INC., 817 Chestnut.

North-Crest Homes

3 sold, 1 left; 1615 Crane; 1 block north of McLaren av.; about 4 blocks east of Goodfellow av.; 6 large rooms, rock front porch, bath on second floor, lavatory first floor; double garage; lot 40x132; come out. HAUSCHULTE R. E. CO., 2407 N. Broadway.

A BEAUTY—OPEN 10 to 5

Washington bl., 7539. Just completed, 6-room concrete and brick, with asphalt roof and 1-car attached garage and side drive, on fine, high lot, 50x140. Singularly individual in design; substantial construction; full pink tile bath and other ultra-modern appointments and conveniences. Inspect today.

WENZLICK, CHestnut 6900.

FLATS, APARTMENTS, FOR SALE

Southwest

APARTMENT, 6-family; 5 and 6 rooms; on south side, Hiland 4398. (c99)

APARTMENT—4-room, for sale, complete for housekeeping. Call Washington Hotel, room 305 or 417. (c62)

FLAT BARGAINS.
4930 Aldine; double; 4 rooms.
4931 Aldine; double; 4 rooms.
1220 Wilmington; 5 rooms.
2143 Maury; single; 5 rooms.
2012 N. 14th; single, 3 rooms.
904 Rutger; single; 4 rooms.
Small cash payments, balance monthly.
DITTMEIER, 624 Chestnut. (c62)

Central

FREY, 1133—Single flat, 4-4, $3600; $400 down; income $40 per month; good condition. Owner at 2834 Washington. (c87)

North

ALICE, 1949—4-5 rooms, steam heat, bath, 2-car garage; terms; $6500. **POMEROY-BERG R. E. CO. EVerg. 7067.**

ASHLAND AVENUE—Double 3-3; take cottage or single. LAclede 6449.

ATHLONE, 1737—Dandy 4-5 and sleeping porches; garages. O'FALLON 7, FOR ROBERT-SLATTERY, Ln. 3067.

BACON, 2816—3-room single; bath, modern; bargain.

ARNOLD C. SIMON & CO.,
4155 N. Newstead. COlfax 4703.(c99)

BROADWAY, 3510-12-14 N.—3-3-room singles; bath; always rented; a good investment. LAclede 6449.

STOCK-SCOTT RLTY. CO., EVergreen 8750

BUCHANAN, 818—3-room double; trade for other property. PRospect 2322 (c)

BUCKNER, 5830—Large lot; 45-foot front; 2 families; possession; a big bargain. Pomeroy-Berg, 5004 N. Bway. COl. 0799.

COLEMAN, 2537-39—Rent $90; price $8250. Call 3636 Easton. (c11)

CONCORD, 4315-19—TWO NEW 3-ROOM FLATS—4-4 rooms each, vitrolite baths, etc. LIBERAL TERMS. OPEN TODAY.

EDW. L. KUHS RLTY. CO., EV. 5900.

FLATS, APARTMENTS, FOR SALE

Northwest

KINGSHIGHWAY, 5081 N.—Modern 5 and 5; hot-water heat, Riverside 7054W.

KINGSHIGHWAY, 5362—5-5 room single; hot-water heat; see this; a real neighborhood; priced right. Chas. McGlasson. **STOCK-SCOTT RLTY. CO., EVer. 8750.**

KINGSHIGHWAY AND LEXINGTON—11 beautiful, new 5-5 rooms; tile baths, hardwood floors, garage; everything strictly modern; wholesale prices; act quick for bargain; special terms. (c99)

LABADIE, 4709—5 and 5 modern; 3283, water heat, $12,500; EVergreen 0283. (c99)

LEXINGTON, 5161—Double 5-room efficiency, Murphy beds, steam plant, one vacancy; priced at $18,500 for quick sale. **FEINBERG & JONES, REALTORS. EVergreen 8762. 2914 N. Union bl.**

NORTHLAND, 5211—See this well-built 4-5 room brick flat; tile bath, hardwood floors, steam heat; 2-car garage; all in fine condition; reasonable price. **EDW. L. KUHS REALTY CO., LIn. 7800**

PALM, 5562—Excellent single, 4-5; 2-car garage; price $11,000.

FEINBERG & JONES, REALTORS, EVERGREEN 8762. 2914 N. UNION.

PALM, 5102 (corner)—4-family, 4-4 rooms, separate stoves, furnaces, 4-car brick garage; rents $2940; priced at $18,500 for quick sale; terms.

FEINBERG & JONES, REALTORS, EVergreen 8762. 2914 N. Union bl.

4534 RED BUD AV.

2-family, 5 and 6; tile bath, hot-water heat, garage for 2 cars; lot 35x142½; necessary to inspect.

HILMER, DUTTON & KEHLENBRINCK, 2712 N. 14th st. CHestnut 6928

ST. LOUIS, 4920—5 and 6 rooms; hot-air heat; bargain for quick sale; call Lefmann, BUSH-BURNS, MAin 4527.

SHREVE, 4121 (at Lee)—New 5-5, hardwood throughout; hot-water heat; terms. FINKIN-GABBERT-SLATTERY, Ln. 3067.

THIRTEENTH, 2510 N.—4-family, 3 and 3; 2-car garage; submit offer; must be sold; owner, GRand 4738.

HILMER, DUTTON & KEHLENBRINCK, 2712 N. 14th st. CHestnut 6928

WARREN, 1813—2-family, 3 and 3; garages; sacrifice.

HILMER, DUTTON & KEHLENBRINCK, 2712 N. 14th st. CHestnut 6928

$7750 BUYS A BRICK FLAT.

Lucky; 4584—3-4 room, bath, furnace, garage; inside stairway front and rear; only 1 block from Easton. Terms.

WM. L. KRAFT REALTY CO., Ln. 7800.

SINGLE FLAT $11,750.

Beautiful 4-4 brick flat, almost new, double garage, very well built and arranged; near car line and handy to 2019 Lotus av. Rock bottom price for quick sale.

FEINBERG & JONES, REALTORS, EVergreen 8762. 2914 N. Union bl.

OPEN ALL DAY.

4918 N. Union; 4-4 room; new single; tile bath, hardwood floors, furnace, garage. This place must be seen to be appreciated. Chas. McGlasson.

STOCK-SCOTT RLTY. CO., EVer. 8750.

BEST BUY IN NORTH ST. LOUIS.

5652-54-56-58-60-62 Labadie, 4-family, 3 rooms, with sun room, 3-car brick garage; 40-ft. lot; want offer. L. A. KNOPP, 104 N. 7th st.

OPEN TODAY—2 TO 5.

4654-56-58 Natural Bridge, new; 4-4 room bungalow flats, tile bath, hardwood floors, furnace, garages. Don't fail to see. Robt. Sergent.

STOCK-SCOTT RLTY. CO., EVer. 8750.

BEAUTIFUL NEW SINGLE FLAT JUST BEING FINISHED.

3016 Bell av.; 4-4, breakfast room; inner-door bed closets, furnace heat, built-in cabinets, unusually well constructed; open for inspection.

FEINBERG & JONES, REALTORS, EV. 8762. 2914 N. Union bl.

OPEN TODAY 2 TO 5.

4645 Farlin; just completed; 4-4 room with breakfast room; tile bath, hardwood floors, furnace, 2-car brick garage, good rental. James Cade.

STOCK-SCOTT RLTY. CO., EVer. 8750.

OPEN TODAY, 2-5

6069 Shultz; 5-3 room single; bath, furnace, 2-car garage; rental $840 year; price reduced; small down payments. Ida Meigel.

STOCK-SCOTT RLTY. CO., EVer. 8750.

YOUR CHANCE—OWNER SACRIFICES

Look at 5116 Greer, in new Hedgelegh Park; practically new single flat of four rooms each; the arrangement; also double brick first-class hardwood floors; double brick garage; lot 40x133; let us show you and tell you about this bargain.

BUSH-BURNS, MAin 4527. (c83)

A GOOD BUY
FINE LOCATION—LOW PRICE

5207 Spalding, modern 4-family, 4 rooms and sun parlor each; tile bath, hardwood floors, double garage; rent $205 a month; price $18,500. Phone and we will show you.

BUSH-BURNS, MAin 4527. (c83)

NEW FLATS

58xx Labadie. See these flats in this new subdivision; new ideas, better construction, and the prices will surprise you; agent on property.

CHAMBERLAIN-OWINGS R. E. CO., CAbany 9483.

NEAR GENERAL MOTORS
NEW 3-ROOM FLATS

3018 to 3028 Belt av., near Cass car line; hardwood floors, tile and shower baths, heaters, separate entrances and rear screened porches; large lots; good renting neighborhood. Open for inspection.

FEINBERG & JONES, REALTORS, EV. 8762. 2914 N. Union bl.

Beautiful New Double Flats
For Sale or Trade

5884 to 5898 Maffitt; 4 families of 3, 4 and 5 rooms; large front porch with separate entrances, separate basements, tile baths with showers, hardwood floors throughout; 4-car brick garage to each building.

ANDERSON-STOCKE-BUERMANN, MAin 4593. Realtors. 308 Chestnut.

South

ALLEN, 21xx—5 and 6 room single; bath, furnaces and garages; a bargain at $11,-000.

JULIUS HALLER R. CO., 807 Chestnut.

ARSENAL, 3444—5 and 6 room modern flat; make offer; trade for cottage. (c)

ARSENAL, 3818-20—Double flats; modern; 3 and 6 rooms; Hiland 4398.

BAMBERGER, 36xx—Double 3-3, baths, furnaces; bargain. Mrs. Brown, PRospect 4141.

BATES, 4026—Double 3 large bright rooms; modern. Riverside 4266R.

BATES, 3716—Double 3-3, dressing rooms; sacrifice; trade. LAclede 9543.

BOTANICAL, 4263—Double, 3, bath, $11,-000. PRospect 4141.

BOTANICAL, 4238—4-5 single; 2d floor now vacant; owner moving therefrom to the county and wants to sell it.

E. P. LUECKING, 210 Title Gar. Bldg.

BUNGALOW—Modern 4-4 room; single flat. Address 4005.

CALIFORNIA—Single, 4-5, modern; only $8750; want cottage, south. LAc. 6449.

CALIFORNIA, 4315—New 5-5, bargain. LEE-SCHERMEN, PRospect 7830.

CALIFORNIA, 226xx—Single, 4-5, bath, furnace, garage; $7000; bargain. LAclede 6449.

CALIFORNIA, 3168—Double, 4-5, baths; rent $1440; price $10,500. PRospect 4141.

CARLSBAD, 6021—5-5, furnace, bath, garages; very good location; terms.

WM. WATSON REALTY CO.,
Riverside 1053. 5463 Gravois.

CASTLEMAN, 4200—Single, 4-4; bath; furnace; garage. bargain. PRospect 4141.

CHIPPEWA, 31xx—Double, 3-3; fine location; bargain. LAclede 6449.

CHIPPEWA, 3808 TO 14—Double, new; separate entrances; you'll be surprised at the construction and arrangement of these. GARTNER. Riverside 0616. (c)

COMPTON, 3907A—Double, 4-4; want single 5-6. 6449.

COMPTON, 2927 S.—3-3, bath, furnace, 2-car garage; close to schools, churches, transportation; will trade for 5-room bungalow.

Rengel-Weber, 3339 S. Grand LAclede 9543

4611 DELOR—OPEN 2—5.

4-4, modern; never rented; quick sale. **Rengel-Weber, 3339 S. Grand LAclede 9543**

DE TONTY, 4044—5-5, modern; bargain. LEE-SCHERMEN, PRospect 7830.

DE TONTY, 4137—4-family, 3 rooms and sun rooms, modern; rents $170; price $15,500. **WILL C. WISMATH, 2838 N. GRAND.**

DE TONTY, 3911—Single 5-5, separate furnace; rental $110 per month; 2-car garage; price $12,500.

OREON E. & R. G. SCOTT, 300 Chestnut.

DE TONTY, 4322—4-family, 5 rooms and sunroom each; tile baths, steam heat and other features; a dandy investment.

C. ARTHUR FRENTROP.
4145 S. Grand bl. Riverside 1881.

DE TONTY, 4114-16—4-family, 3 rooms; rents $165; price $14,000.

4207-09 De Tonty—4-family, 4 rooms; rents $188; price $16,000.

Both have baths, furnaces; brick garages, etc.; let garages rent reasonable terms.

3157 Russell pl.; 4-family, 4 rooms; rents $180, $18,000; hot-water heat.

1900 W. Bering; 4-family, 5 rooms; rents $180, $18,000; hot-water heat.

WM. L. KRAFT REALTY CO., Ln. 7800.

DE TONTY, 5727—Beautiful Holland Hill single, 4 rooms and sun room; modern; will trade for 5-room bungalow. WEST ST. HUDE, 7008 ST CO., Sarah and Easton. Lindell 6467.

DEWEY, 4239—3 short blocks west of Grand; new; 5-5 rooms, single flat; very modern; near schools, churches, street car lines and busses; only one building left; heated and open Saturday. Sunday till 9 p.m. DARR, GRand 5242. (c99)

DEWEY, 5021—5 and 5; built-in features, tile baths, vapor heat; near schools, churches and stores; a real bargain.

C. ARTHUR FRENTROP.
4145 S. Grand bl. Riverside 1881.

DOUBLE FLAT—3-3; choice location near Grand; sacrifice quick sale; will trade small bungalow or residence. Box W-220. Post-Dispatch.

FLATS, APARTMENTS, FOR SALE

South

DUNNICA, 3815—New 5-5 single flat (Gravois Park subdivision); before you buy, see these. WACHTER. Riverside 0616. (c)

EADS, 3139 (cor. Compton)—3-4 single, 2 nice rooms third floor, furnaces; garage; 40-ft. lot; want offer. L. A. KNOPP, 104 N. 7th st.

EIGHTEENTH, 2631 S.—Single flat, 3-3; sacrifice for quick sale. PRospect 4141.

ELLENWOOD, 42xx—5-5 and sunroom, near Granada Theater; St. John's Church; good shopping district and good transportation; price very low. Riverside 0616.

EVERTON, 2104 S.—5-5 single, wants 3-3 single with bath.

WM. WATSON REALTY CO.,
Riverside 1053. 5463 Gravois.

ELEVENTH, 2704 S.—4-family, 3-3 rooms, well built; good income property; easy terms; lot 32x137. Owner, 2624 S. 11th

ELEVENTH, 2415 S.—4-4-room single flat; bath; large lot; 3-car garage; priced to sell.

H. A. O'ROURKE, INC.,
RIverside 4310 5471 Gravois.

FLAD, 4246—5-6 rooms; first-class condition; owner first floor. (c99)

FLAD, 4120—Single, 4-5, modern; real bargain at $7000. LAclede 6449.

FLAD, 4539—4-family, 3 rooms and sunroom each; steam heat; rent $200; owner says submit an offer.

CLAYTON AND DEMUN TRUST CO., CLAYTON AND DEMUN, HILAND 3390.

FLAT—Large, fine condition; must be sold; owner, GRand 4738.

FLAT—Double 3-3, baths; South Side; $10,500; terms. LAclede 6449.

FLAT—Single, 4-4, large rooms; take 4-room cottage. LAclede 6449.

FLAT—Double, 3-3; good investment; take single flat, south. 4-4. PRospect 4141.

FLAT—Single; modern; Holly Hills; trade for country home. Prospect 4141.

FLAT—Hartford, near Grand, modern single, 5-6; good condition. LAclede 6449.

FLAT—Single, 3-3, large rooms, take 4-4 single or cottage south. PRospect 4141.

FLAT—Single, 3-3, with bath; $6300; cash, balance. LAclede 6449.

FLAT—Single, S. Compton, 4-5 rooms, modern; real buy. PRospect 4141.

FLAT—Single, south; owner must sell this week. Phone PRospect 4141.

FLAT—Single; trade for cottage, south or southwest. PRospect 4141.

FLAT—Single, 3-4; Michigan, near Cherokee; bath, furnace, garage. PRos. 4141.

FLAT—Near Grand-Arsenal; modern; single, 5-5; $7500. LAclede 6449.

FLAT—Single, Alberta, near Grand; modern; garage. Mrs. Piper, PRospect 4141.

FLAT—Double, 3-3, modern; west Grand. $14,500. Mrs. Brown, LAclede 6449.

FLAT—West of Grand; double, 3-3, modern; garage. LAclede 6449.

FLAT—Double, 4-5, bath, furnace; want cottage. Phone PRospect 4141.

FLAT—Single, 4-4; baths; near Gravois; rent $1440; price $10,500. PRospect 4141.

FLAT—Double; Wyoming-Grand; $15,500; rents $1900. PRospect 4141.

FLAT—Double 3-3, tile bath, furnaces; garages; rent $1960; $14,750. PRospect 4141.

FLAT—Single, 3-4 rooms, 4300 block Oregon; modern; fine condition. LAclede 6449.

FLAT—Modern, 3-room single flat; south Spring, near Gravois; no trade. Hiland 2047. (c)

FLAT—Double, 3-3; inside toilets, garage, 6 cars; $1000 cash. Albach, PRospect 4141.

FLAT—Modern, beautiful, 3-3 room; double, separate entrance, cheap. LAclede 8535.

FLAT—Four-family, 3 rooms, hot water heat; bath; opposite Tower Grove Park. Owner, 3944 Juniata. Box L-311. Post-Dispatch.

FLAT—5-6 rooms; excellent condition Tower Grove Heights; owner. Box H-399. Post-Dispatch. (c99)

FLAT—4 and 4, baths, furnace, electric and double garage; cheap. Box L-383, Post-Dispatch.

FLAT—Fairly new 4-4; exceptional buy; easy terms; conveniently located. Box W-217. Post-Dispatch.

FLAT—4-family, 4-room efficiency; rent $168 per month; price $17,000. In Grand-Gravois Park. Box E-12. Post-Dispatch.

FLAT—New, modern, frame; 3 and 3; cost $9500; rent $82; must sell; $8000; terms. Owner, 5421 Flinkman

FLAT—4-family; 3 rooms, bath, furnace, separate entrances, near Michigan and Miami car. Box W-311. Post-Dispatch. Price $13,500.

FLAT—Single, new, modern, 5400 south; block from Grand; 4 rooms, sunroom; corner lot; rent $82; garage; bargain. NAERT, Riverside 3814.

FLAT—Just finished the most beautiful, modern double flat, located in Grand and Gravois Park; builder will sacrifice for quick sale; 2 blocks from South St. Louis' greatest industrial center.

VOERSTER REAL ESTATE CO., 3650 S. Grand LAclede 4510. (c)

GANCONADE, 5636—Beautiful, new 4-4, with sunrooms; 40-ft. lot; a real home and income. L. A. KNOPP, 104 N. 7th.

GERTRUDE, 4348—New 4-4 rooms, tile bath, furnaces, large closets, hardwood floors, upper cutting, 2-car garage; street and alley made; open.

STUESSEL REALTY CO., 3348 S. Grand.

GRACE, 4336—3-3, bath, 2-car garage; bargain. LAclede 6648. (c)

GRAND, 5516 to —— Double 5-room efficiency; reasonable or will trade. C. Hancock, Riverside 8414J.

SINGLE, ON S. GRAND—$12,500.

4523 S. Grand; 4 and 4 and sleeping porch; rents $1200 year. Terms.

CHAUNCEY P. HEATH CO. GArfield 3165.

MISSISSIPPI VALLEY TRUST CO.

3318-20 SOUTH GRAND AVENUE

4 and 5 room single flat; lot 36'9"x73; furnace heat; this location has a big future.

MISSISSIPPI VALLEY TRUST CO.
MAin 3640 4th and Pine

HALLIDAY, 3202—Fine 5-6 room flat, modern; bargain. LAclede 6449.

HARTFORD, 42xx—Modern single, 5-5; hot-water heat; $8500. LAclede 6449.

HARTFORD, 4027—Single 5-5 modern; bargain; $9500. BRICHLER. 4738 Gravois.

HICKORY, 918—5-5; bath; $3750; easy terms. LAclede 1758.

HUMPHREY, 3820—4-5 single, a buy that comes once in a lifetime. See this bargain.

OTTO I. ZELLER REALTY CO.
3752 California.

HUMPHREY, 38xx—Desirable 5-5; reception hall; water, heat, tile bath metal stripped, furnace, fruit cellar, laundry, built-in; all separate; perfect condition; owner; $13,500. Box N-92, Post-D.

IDAHO, 3507—3-3 single, modern throughout; wants 4-4 single.

WM. WATSON REALTY CO.,
Riverside 1053. 5463 Gravois.

INDIANA, 32xx—Single 3-4, between 2 beautiful parks; modern; $7500. Owner, Webster 23.

INDIANA, 3808—4-4 single; 2-car garage; in St. Francis De Sales parish; bargain. (c)

IOWA, 4241-43—Double flat, 3-3; bath; garage; price $14,500; terms.

IOWA, 3242—4-5 and 5 rooms, bath and furnace; bargain.

SPRAGUE REALTY BLDG. & INV. CO., LAclede 8114. 3607 Hartford st.

IOWA, 3832—New 4-4 single flat; close to street car and schools; 2-car garage; priced right, with small down payment.

H. A. O'ROURKE, INC.,
RIverside 4310 5471 Gravois.

JEFFERSON, 3526-28 S.—Double; 4-5; bath; garage; good income. See today. **Rengel-Weber, 3339 S. Grand LAclede 9543**

JEFFERSON, S.—4-5, bath, garage.

2021 S. Jefferson; 4-5, bath, furnace.

3246 S. Jefferson, 4-5, bath, furnace.

3308 S. Jefferson, 5-5, bath, trade.

3444 S. Jefferson, 3-5, furnace, bath.

3608 S. Jefferson, 3, 3½, 2, baths, garages.

WM. WATSON REALTY CO.,
Riverside 1053. 5463 Gravois.

KANSAS, 620—3-3 single; furnace, bath, good income. 6449.

WM. WATSON REALTY CO.,
Riverside 1053. 5463 Gravois.

LEMP, 2870—Single, 4-4; good building; only $7500. LAclede 6449.

LEMP, 2866—Single flat, 3 rooms, gas, electric; must be sold to close estate; price $4500. HOSEK, 1807 Gravois.

LOUISIANA, 46xx—4-4 modern; hot-water heat; 2-car garage; price low; trade for 5-room bungalow. PRos 2322.

McNAIR, 2728—Single 3-3, $4200; $500 cash; bargain. LAclede 6449.

McREE, 4167—4-family; $6500 cash, or trade for lot.

McREE, 3932—Double, 3-3; steam heat; bargain. PRospect 4141.

MERAMEC, 3850—Beautiful, new bungalow-flat, 3-4 rooms, tile roof, cut-stone porch; 3-car garage; must be seen to be appreciated; $11,850. (c99)

MERAMEC, 3829—A lovely 5-5 room flat; tile bath, hardwood floors, furnace; close to busses and street cars; owner, first floor, will show you.

Rengel-Weber, 3339 S. Grand LAclede 9543

MENARD, 22xx—Double flat; $6000; cash or trade for vacant lot. LAclede 6449.

MIAMI, 2833-37—4-family flat; 3 rooms, bath, furnace; separate entrances; rents $1260. HOSEK, 1807 Gravois. Victor 2236.

MICHIGAN-SIDNEY—Single, 3-3; baths; hot-water heat; terms. PRospect 4141.

MICHIGAN, 31xx—Double, 3-3, bath; hot-water heat. PRospect 4141.

MICHIGAN, 4629—Grab this 5-5 room modern, all improvements.

MICHIGAN, 2929—3 and 3 single; excellent condition; best buy in south St. Louis.

OTTO I. ZELLER REALTY CO.,
3752 California.

FLATS, APARTMENTS, FOR SALE

South

MICHIGAN, 3837—4-4, modern; 2-car garage; street and alley made; in St. Ann-CHAS. WELZ, 4642 Gravois. Riv. 2080. (c)

MICHIGAN, 3829—3-3, furnace, baths. 5410 Michigan; 3-3, furnace, bath. 4637 Michigan, 4-4, furnace, bath. 7323 Michigan; 4-4, will trade.

WM. WATSON REALTY CO.,
Riverside 1053. 5463 Gravois.

MINNESOTA, 3169—3-3 room modern double; owner will sacrifice.

H. A. O'ROURKE, INC.,
RIverside 4310. 5471 Gravois.

MISSOURI, 3521—Single, 3-3; baths; $6500. Mrs. Brown, PRospect 4141.

NEBRASKA, 36xx—5-6, bath; furnace; garage; $8600; trade. PRospect 2322

NEBRASKA, 40xx—Single 4-room efficiency, double garage. LAclede 8535.

NEBRASKA, 3509—4-5, modern; steam heat; garage; exceptional bargain. J. BODNER. LAclede 6648. (c)

NEBRASKA, 3514—Single flat, 4-5 rooms, bath, furnace, double garage. HOSEK, 1807 Gravois. Victor 2236.

NEOSHO, 4225—New 4-4 bungalow flat, $12,500. BRICHLER, 4738 Gravois.

OHIO—Single 4-4; baths; hot-water heat; garage; $7800. PRospect 4141.

OREGON, near Meramec; double flat, 3-3, garage; $13,500. LAclede 6449.

OREGON, 3348—Single flat, 3-3 rooms. See KALKBRENNER, 2801 Cherokee.

OREGON, 3453—Modern, single, 4-5; contractor's home; only $9500. LAc. 6449.

OSGOOD-CHEROKEE—Single, 3-3, baths; hot-water heat; bargain. LAclede 6449.

OSCEOLA, 3123—4-4 double, furnaces, tile bath, corner property; will trade for brick bungalow.

WM. WATSON REALTY CO.,
RIverside 1053. 5463 Gravois.

PARK, 3640-42—3-3 double, furnaces, bath; price $14,750; investigate.

WM. WATSON REALTY CO.,
RIverside 1053. 5463 Gravois.

PENNSYLVANIA, 4410—3-3 singles, baths, street and alley made; perfect condition; in St. Anthony's parish; will trade for 4 or 5 room bungalow south; act quick. CHAS. WELZ, 4642 Gravois. Riv. 2080. (c)

RUSSELL, 4052—Single, modern; $6900. See this Sunday between 2 and 5 or evening; owner.

RUSSELL, 2057—6 and 7 rooms; real bargain; small amount of cash required; balance, rent. ROTTERSMANN REALTY & INV. CO., 395 Arcade Bldg. CHestnut 4544.

RUSSELL, 2731—New 4-4 single; furnace, bath; garages; small cash payment; open for inspection.

WM. WATSON REALTY CO.,
RIverside 1053. 5463 Gravois.

RUTGER, 3220—2-family flat; 4-4 rooms, baths, large lot; 50x125; 2-car brick garage; nice chicken yard, garden; only $6600. See Mr. Canda with J. W. BURIAN, 4016 Chouteau.

SALENA, 2806—3-3; 1-car garage; price only $5500; terms. LAclede 6648. (c)

SEVENTH, 2715-17 S.—2-story brick tenement; rent $720; price $5500. WACHTER, Riverside 0616. (c)

SHAW, 4116—Single 3-4, bath; owner asks $7500; inspect. PRospect 4141.

39xx SHAW AVENUE

3-3 room brick single; tiled bath, etc. Can sell cheap.

WM. WRISBERG, 3204 S. GRAND.

SHENANDAH, 4500—Corner Alfred; 3-family; home and 2. PRospect 4141.

SHENANDOAH, 3124—Double, 4-5, baths, furnaces; good investment. PRospect 4141.

SHENANDOAH, 3912—4-5 single, bath, furnace; good location; make offer.

WM. WATSON REALTY CO.,
RIverside 1053. 5463 Gravois.

SIDNEY, 1221—3-family flat, 4-5-2 rooms; wonderful investment; fine terms.

H. A. O'ROURKE, INC.,
RIverside 4310 5471 Gravois.

SINGLE—4-4, near school; handy location; $7100. PRospect 4141.

SINGLE—3-4, Tower Grove Heights; hot-water heat; $8900. LAclede 6449.

SINGLE FLAT—On Texas, near Gravois; 4-4 rooms, modern. See KALKBRENNER, 2801 Cherokee.

ST. VINCENT, 2915—5-6, modern; bargain, LEE-SCHERMEN, PRospect 7830.

ST. VINCENT, 3437—4-5 room single flat; furnace, bath; 2-car garage; good investment; act quick.

H. A. O'ROURKE, INC.,
RIverside 4310 5471 Gravois.

TAYLOR, 11xx S.—3-room double; bath; excellent condition. PRospect 2322. (c)

TENNESSEE, 5524—4-4 single flat; fine investment; modern; large lot.

H. A. O'ROURKE, INC.,
RIverside 4310 5471 Gravois.

TENNESSEE, 3446—4 and 5 rooms, bath and furnace; bargain.

SEBASTIAN REALTY BLDG. & INV. CO., LAclede 8114. 3607 Hartford st.

TENNESSEE, 5413—5 and 5; tile baths, hardwood floors, cabinets, hot-water heat; ideal location; will trade.

ARTHUR FRENTROP.
4145 S. Grand bl. Riverside 1881.

TEXAS, 2837A—Double, 3-3, baths, furnace; garage; clean. LAclede 6449.

TEXAS, 2815—Double 3-3; good renter; sell cheap. LAclede 6449.

TEXAS, 3515—5 and 5 rooms, baths, electric, gas; large lot, 50 feet; near hospital; offer wanted.

C. ARTHUR FRENTROP.
4145 S. Grand bl. Riverside 1881.

TWELFTH, 1721-23 S.—Double flats. Call Riverside 6713W. (c)

3127 UTAH—ONLY $10,500

5-5, large rooms, tile baths; large brick and tile porch; newly decorated and furnished. L. A. KNOPP, 104 N. 7th st.

VANDEVENTER, 1724 S.—4-family; 4 rooms and bath, on car line, near Shaw; tile bath, hardwood floors; priced to sell.

WENZLICK, CHestnut 6900.

VICTOR, 19xx—Single, 4-4, baths; $6500; terms. PRospect 4141.

VIRGINIA, 37xx—Double 4-4, baths, furnace, garage, 3 cars. PRospect 4141.

VIRGINIA, 2923—Single 5-5, modern; $7000; $1000 cash. PRospect 4141.

VIRGINIA, 4637—Single, 4-5; rent $1080; condition; $8900; $1500 cash. LAc. 6449.

VIRGINIA, 39xx—Modern 4-room cottage, hot-water heat, $6500. LAclede 8535.

VIRGINIA, 6200—4-family flat, $5000 cash; trade for lot; price $17,000. Lindell 2516.

VISTA, 35xx—4 and 5 rooms, 2-car garage. FOrest 9170J. (c)

VISTA, 3538—5 and 6 rooms, hot-air heat; brick garage.

BECKEMEIER REALTY CO., MAin 1188.

WILMINGTON, 315—4-5, bath, furnace, 3-car garage; good location; priced to sell. $1500 cash, balance like rent.

WM. WATSON REALTY CO.,
Riverside 1053. 5463 Gravois.

WILMINGTON, 3916—New 5-5 rooms, hot-water heat, refrigeration; arched tile bath; some panelling. PRospect 4141.

RAY R. ROSEMOND, 3417 S. Kingshighway. RIverside 5885.

WYOMING, 1805—3 and 3 and bath; reasonable.

WYOMING, 1953—4-5, bath; good investment; double flat.

WYOMING—2 blocks from St. Pius Church; 4-3 rooms, modern; bargain. Box N-46. Post-Dispatch. (

RESIDENCES FOR SALE

Northwest

3233 SPALDING, $7250.
...y terms. Very attractive, 2-story ... brick; excellent condition; oak floors; hot-water heat; brick ... living room and dining room; ... porch; 2-car garage; examine ... S. BLAKE & BRO., 815 Chestnut.

ROOMING HOUSE.
...8 N. Euclid; 9 rooms, furnace, 2 ... garage; rent $110 per month; ... MEL R. E., 4915 Easton. FO. 6220.

$6000 WILL BUY—TERMS
...ractive 7-room rock and brick, on ...ge117, with slate roof; 2-car garage; ...hot-air heat; house is in good ...on desirable and convenient ... WENZLICK, Chestnut 6900.

South

3112 ALLEN
...utiful home with Kelvinator, oil ...r, drive to 3-car garage; 70-ft. lot. ...

3965 RUSSELL
...od home bargain; 8 rooms and sleep... ...orch; hot-water heat.

1907 LONGFELLOW PL.
...ll built 9-room house; choice lot, ... BY HIEMENZ R. CO., 614 Chestnut. ...NAL, 4000—Well-built residence, ...s, steam heat; terms, details. ... P1703.

...NAL, 1959—7 rooms, bath, furnace; $5,500; owner will show; can make offer. FOrest 3547.

3904 BOTANICAL AV.
...rooms, in best of condition, ...LECKING, 210 Title Guar. Bldg.

4131 CASTLEMAN AV.
...stantially built colonial home, ... rooms, decorated and ...thout air; oak floors, ... good fixtures, side porch, ... brick alley; move right in; ... BY HIEMENZ R. CO., 614 Chestnut. ...LAND, 4210—9 rooms, well built ...nce, hot water heat, 2-car garage.

BY OWNER, JUST WEST OF GRAND
...ly 7-room home, fit for a king; must be sold immediately. Lacle...

2823 EADS AV.
...ellent, well built 7-room home, with ...provements; near 3 cars, parish and ... schools.

1718 GEYER AV.
...story, 4-room frame house; lot 25 ...ley paved; $2500; easy pay.

1446 McCAUSLAND AV.
...a fine, well built bungalow home, ...nd bath; tile roof, hook ...nd 2-car garage; $5,750. ...

3538 SHENANDOAH.
...an home; hardwood floors, hot ...heat; lot 57x128; adjoining Grand ... BY HIEMENZ R. CO., 614 Chestnut.

4058 FLORA
...ptionally well built; fine home; 9 ... bathrooms, large living room, ...g for two cars.

HIEMENZ R. CO., 614 Chestnut.

ORD, 3664—Modern 9-room home, ... bargain. PROspect 4141.

1817 SUNSET (Richmond Heights)
...ffic rooms, breakfast room, vapor steam ...ace; large lot; trees and terms at ...ractive. Call ...

PARK SAVINGS TRUST CO.,
CLAYTON AND DE MUN, HILAND 3396.

VERNON, 5655—9 rooms, bath, furnace, ...rage; only $9500; consider smaller ...me in exchange.

WALTER JONES R. E. CO.,
...4548 Easton. FO. 7644. Open Monday Eve.

VERNON, 5231—11 rooms, strictly mod... ...n; perfect condition; double garage; ...ar Soldan and Princinia; sacrifice, $9500; ...ur first deed of trust. Owner Lindell ...

South

3012 ALLEN
...beautiful home with Kelvinator, oil ...ner, drive to 3-car garage; 70-ft. lot. ...

3965 RUSSELL
...od home bargain; 8 rooms and sleep... ...orch; hot-water heat.

1907 LONGFELLOW PL.
...ll built 9-room house; choice lot, ... BY HIEMENZ R. CO., 614 Chestnut. ...NAL, 4000—Well-built residence, ...s, steam heat; terms, details. ... P1703.

...NAL, 1959—7 rooms, bath, furnace; $5,500; owner will show; can make offer. FOrest 3547.

3904 BOTANICAL AV.
...rooms, in best of condition, ...LECKING, 210 Title Guar. Bldg.

4131 CASTLEMAN AV.
...stantially built colonial home, ... rooms, decorated and ...thout air; oak floors, side ... good fixtures, side porch, ... brick alley; move right in; ... BY HIEMENZ R. CO., 614 Chestnut. ...LAND, 4210—9 rooms, well built ...nce, hot water heat, 2-car garage.

BY OWNER, JUST WEST OF GRAND
...ly 7-room home, fit for a king; must be sold immediately. Lacle...

2823 EADS AV.
...ellent, well built 7-room home, with ...provements; near 3 cars, parish and ... schools.

1718 GEYER AV.
...story, 4-room frame house; lot 25 ...ley paved; $2500; easy pay.

1446 McCAUSLAND AV.
...a fine, well built bungalow home, ...nd bath; tile roof, hook ...nd 2-car garage; $5,750. ...

3538 SHENANDOAH.
...an home; hardwood floors, hot ...heat; lot 57x128; adjoining Grand ... BY HIEMENZ R. CO., 614 Chestnut.

4058 FLORA
...ptionally well built; fine home; 9 ... bathrooms, large living room, ...g for two cars.

HIEMENZ R. CO., 614 Chestnut.

ORD, 3664—Modern 9-room home, ... bargain. PROspect 4141.

1817 SUNSET (Richmond Heights)
...fic rooms, breakfast room, vapor steam ...ace; large lot; trees and terms at ...ractive. Call ...

PARK SAVINGS TRUST CO.,
CLAYTON AND DE MUN, HILAND 3396.

VERNON, 5655—9 rooms, bath, furnace, ...rage; only $9500; consider smaller ...me in exchange.

WALTER JONES R. E. CO.,
...4548 Easton. FO. 7644. Open Monday Eve.

VERNON, 5231—11 rooms, strictly mod... ...n; perfect condition; double garage; ...ar Soldan and Princinia; sacrifice, $9500; ...ur first deed of trust. Owner Lindell ...

West

...LEPHERSON, 6141 — Residence, 70-foot ... restriction for apartment; St. ...ach's; also river front property. (c681)

BUY FOR PRICE OF GROUND (c)
...6725 Mitchell 13 blocks north of Man... ...Sheet); 9-room residence, bath, furnace, ...94 110x200. Bargain. Call Lefmann, ...BUSH-BURNS. MAIN 4527.

445 Oakley Drive

ELEGANT NEW HOME
IN WYDOWN FOREST, HANLEY ROAD AND WYDOWN BOUL.

...g Large Rooms, Bath, Extra Toilet, ...LARGE LOT. TWO-CAR GARAGE. ...PRICE REASONABLE. TERMS. ...OPEN FOR INSPECTION.

F. J. CORNWELL R. E. CO.
111 N. 7TH STREET

...PAGE, 4550—7-room residence; 50-foot ...ot; clear; trade for flat or apartment. ...Riverside 4231.

...PAGE, 3929—7 rooms, modern; newly ...decorated; open; rent reduced; $47.50. ...EASTON-TAYLOR TRUST. DElmar 0727

...PERSHING, 6323—Modern home, built by ...owner leaving city; 8 rooms, 2 baths; ...lot 35x150. For admission phone CAbany ...7115.

...RESIDENCE—Lovely 10-room modern; ...Pure spar Principia; excellent location ...for home and school; 100x180; must ...go large for owner; terms. FOrest ...

1458 STEWART PLACE.
...Two-story brick residence of 6 rooms, ...furnace, bath; garage; terms. ...E. R. MITTENBERGER, 14 N. 8th st.

1217 SUNSET (Richmond Heights)
...fic rooms, breakfast room, vapor steam ...ace; large lot; trees and terms at ...ractive. Call ...

PARK SAVINGS TRUST CO.,
CLAYTON AND DE MUN, HILAND 3396.

VERNON, 5655—9 rooms, bath, furnace, ...rage; only $9500; consider smaller ...me in exchange.

WALTER JONES R. E. CO.,
...4548 Easton. FO. 7644. Open Monday Eve.

VERNON, 5231—11 rooms, strictly mod... ...n; perfect condition; double garage; ...ar Soldan and Princinia; sacrifice, $9500; ...ur first deed of trust. Owner Lindell ...

$6000 WILL BUY—TERMS
...ractive 7-room rock and brick, on ...ge117, with slate roof; 2-car garage; ...hot-air heat; house is in good ...on desirable and convenient ... WENZLICK, Chestnut 6900.

3708 HUMPHREY.
...m residence; first block west of ...St. Pius' parish; owner ...to leave city; must have immediate ...odern 9-room brick garage. ...Dickmann, 3125 S. Grand. Lacle. 0600.

NO. 2318 LAFAYETTE AV.
...Jefferson av.; wonderful 14-room ...with modern heating plant; have ...ors in first-class repair; large lot. ...to Admit by card only. ... BY HIEMENZ REALTY CO. ...Chestnut 8453.

3018—8 rooms, all conveniences, ...papered and painted. ...WISSMANN R. E. CO., ...Bldg. 9th and Pine.

...NCE—9 rooms; hot-water heat, ...church, school, street car. ...Post-Dispatch.

...CE—Beautiful home; partly fur... ...income on rooms; $150 month ...s for yourself. Box G-206, Post...

...N PL., 1746. Residence, 9 rooms, ...th, slate roof; 35-foot front; ...ble owner.

2633 Residence 5 rooms, bath, ...double garage. KALKBRENNER ...ESTATE.

...IA, 3232—8 rooms, 2-car garage. ...DElmar 3586.

YOU CAN'T BEAT THIS
...ful residence, containing 5 large ...bath, located on Connecticut ...extra tile floor in alongside; price ...$500 cash. ... WENZLICK, Chestnut 6900.

...NER MUST SELL
...built, modern, 7-room residence, ...pavement laced; all large, ...hot-water heat; lot 50x200; side ...th 2-car garage; bargain for some ...e 4621 Flower Grove pl. ... WENZLICK, Chestnut 6900.

$750 DOWN
...SCK EASY TERMS. 918 HICK... ...ONDERFUL BUY. AN IDEAL ...N FOR ROOMING HOUSE. ...DAY.
...ber, 3539 S. Grand. Lac. 9045.

...R LAFAYETTE PARK
...Waverly pl., beautiful 14-room ...bathrooms, steam heat, large ... to Geyer av.; fine ... house.
... REALTY CO., 921 Chestnut.

...AIN HUNTERS—LOO...
...E HALLIDAY, 7-ROOM MODE... ...RESIDENCE, LARGE ROO... ...NT SELL. "SEE US." CHRIS... ...INKOP R. E. CO., 3621 SOUTH ...LACLEDE 3040-41. (c)

Southwest

...E, 2029—5 rooms; sunroom; ...d floors; large corner lot; ...t to next street, with bearing ...Sunday this quick. ...GARRETT REALTY CO. ...Grand. LaClede 3060.

...CE—6-room brick, modern; ...needs repairs; sell cheap. ...123 Wainwright Bldg.

...ROOM, 5228—Modern home, furnace ...d floors; modern; inclosed front ...ner lot; must sell at once; by ...Evenings, Hiland 2348. (c)

West

...N, 43—8-room residence; cabin, ...ails; 2-car garage; large lot; ...dmission. Call Bishop Realty ...3557.

...7121 (University Park)—Beautiful ...new 5-room, tile bath, floor ...ace; hot-water heat; garage; ...00; net $800 year. Parkview ...

...x BARTMER AVENUE
...home, Principia School ...minute in every respect; an op... ...for someone. Phone ...KARNBERG, 3204 S. GRAND.**

1432 BELT AV.
...5-room brick; bath, furnace, ... bargain; terms. ...NIGER, Realtor, 722 Chestnut.**

PL., 2101—8 rooms, modern; ... E-Z terms. Rasmussen, WI...

...l., 1237—Fine new 6-room ...lot 40x130; hot-water heat; ...oors, corner gutters, vitrolite ... brick garage; price reduced; ...remises will show you through ...

...60—9 rooms, double garage; ...floors, furniture; near Price ...$150; owner. FOrest 8321.

...7238—University Park, 7 ...rooms, sleeping porch, $15,000. ...10LL, 101 N. 8th. Main 1600.

Colgate—New

...S, TILE BATH, TERMS ...IFTON UNIVERSITY PARK. ...10; elegant, new 2-story 6-... x large rooms, bath; with tile ...er gutters, screens, metal ...nped; 2-car brick garage; low ...rms; open for inspection. ...WELL R. E. CO., 7111 Clayton. ...VILLE, 8854—6-ROOM MOD... ...R; OIL BURNERS; AT COST ...ST SELL. CALL ARTHUR ... COLFAX 0600. (c)

6 DeGIVERVILLE.
...odern, in good condition, with ...and 2-car garage, a bargain at ...

...GHIO-BEFFA REALTY CO.
...Jefferson 8882.

...3654—75 feet front; new ...(Chestnut 8740. Open ...ARK, 4311 — 11 rooms, ...water heat 3-car garage, good ...ected right. 114 N. 7th.

...LE, 3939—9 rooms, hard... ...newly decorated; rent $75 ...F. HEATH CO., GAr. 5100.

...TER, 5038—9 rooms, brick, ...rms. CAbany 4574M. (c)

...941—2-room brick; attached; ...$6000. ...NSTRATH, 7175 Chestnut. ...6123—10 rooms; Berkeley ...Apply owner. (c692)

...6—9 rooms, hot-water heat; ...ice ZEREGA BROS. AGENCY, ...e Guaranty Bldg. Chest. 4545.

7006 LINDELL
...T BARGAIN U. CITY.
...-room modern residence; ...ess than cost; inspect today ...

...P HEATH CO. GAr. 5100.

...6045-47—Now renting ...tment; 2, 6 and 8 rooms; ...per year; over 50 per cent ...rice; a steal for experienced ...operator.

...DITZ REALTY CO. ...LaClede 3329.
...and.

BUSINESS PROPERTY FOR SALE

West

...E TIVOLI BLDG.
6346-70 DELMAR BLVD.

IN THE HEART OF UNIVERSITY CITY'S GREAT WHITE WAY, IS FOR SALE

Attractive 4-story fireproof structure; 9 stores, 45 apartments and the Tivoli Theater. Lot 193x110. Special price, easy terms. Full particulars on application.

HENRY R. WEISELS CO.
EIGHTH AND CHESTNUT.

RESIDENCES FOR SALE

West

...LEPHERSON, 6141 — Residence, 70-foot ... restriction for apartment; St. ...ach's; also river front property. (c681)

BUY FOR PRICE OF GROUND (c)
...6725 Mitchell 13 blocks north of Man... ...Sheet); 9-room residence, bath, furnace, ...94 110x200. Bargain. Call Lefmann, ...BUSH-BURNS. MAIN 4527.

445 Oakley Drive

ELEGANT NEW HOME
IN WYDOWN FOREST, HANLEY ROAD AND WYDOWN BOUL.

...g Large Rooms, Bath, Extra Toilet, ...LARGE LOT. TWO-CAR GARAGE. ...PRICE REASONABLE. TERMS. ...OPEN FOR INSPECTION.

F. J. CORNWELL R. E. CO.
111 N. 7TH STREET

...PAGE, 4550—7-room residence; 50-foot ...ot; clear; trade for flat or apartment. ...Riverside 4231.

...PAGE, 3929—7 rooms, modern; newly ...decorated; open; rent reduced; $47.50. ...EASTON-TAYLOR TRUST. DElmar 0727

...PERSHING, 6323—Modern home, built by ...owner leaving city; 8 rooms, 2 baths; ...lot 35x150. For admission phone CAbany ...7115.

...RESIDENCE—Lovely 10-room modern; ...Pure spar Principia; excellent location ...for home and school; 100x180; must ...go large for owner; terms. FOrest ...

1458 STEWART PLACE.
...Two-story brick residence of 6 rooms, ...furnace, bath; garage; terms. ...E. R. MITTENBERGER, 14 N. 8th st.

1217 SUNSET (Richmond Heights)
...fic rooms, breakfast room, vapor steam ...ace; large lot; trees and terms at ...ractive. Call ...

PARK SAVINGS TRUST CO.,
CLAYTON AND DE MUN, HILAND 3396.

VERNON, 5655—9 rooms, bath, furnace, ...rage; only $9500; consider smaller ...me in exchange.

WALTER JONES R. E. CO.,
...4548 Easton. FO. 7644. Open Monday Eve.

VERNON, 5231—11 rooms, strictly mod... ...n; perfect condition; double garage; ...ar Soldan and Princinia; sacrifice, $9500; ...ur first deed of trust. Owner Lindell ...

RESIDENCES FOR SALE

West

NEW LISTING
OWNER LEAVING CITY
7585 WARNER

A very attractive home, with large living room, sun room, dining room, breakfast room, kitchen and center hall downstairs; 3 large bed rooms and bath upstairs; garage in basement. Johns-Manville asbestos roof; lot 90x165. We offer this beautiful home at a reduced price for quick sale. Owner will show you through.

KEMPLAND REALTY CO.
Clayton and Big Bend. Hiland 1019. (c)

RESIDENCES
Albert T. Terry & Co.
823 CHESTNUT

6140 Forsythe.
39 Portland pl.; 15 rooms, 5 baths.
57xx Lindell; 11 rooms, 3 baths.
10 Portland pl., 16 rooms.
21 Westmoreland pl.; 15 rooms, 5 baths.
xx Wydown ter.; 9 rooms.
6425 Cecil; 10 rooms, 3 baths.
8 Dromara rd., 10 rooms, 3 baths.
6344 Forsythe bl., 9 rooms, 3 baths.
19 Portland pl.; 15 rooms, 3 baths.
1 Hortense pl., 11 rooms, 2 baths.
41 Washington ter.; 14 rooms, 4 baths.
20 Picardy lane; 8 rooms, 3 baths.
1 Windermere pl.
5609 Clemens; duplex apartment.
712 Claytonia ter., 8 rooms, 2 baths.
925 Claytonia ter., 8 rooms, 1 bath.
6235 Pershing; 9 rooms, 2 baths.
107 Arundel; 9 rooms, 3 baths.
7256 Westmoreland drv.; 8 rooms, 2 baths.
4746 Westminster pl.; 12 rooms, 4 baths.
5149 Westminster.
6309 Waterman, 10 rooms, 2 baths.
6952 Pershing; 9 rooms, 2 baths.
6111 Raymond; 11 rooms, 2 baths.
5097 Washington; 14 rooms, 2 baths.
98 Aberdeen; 9 rooms, 2 baths.
4538 Maryland; 11 room, 2 baths.
4076 Westminster pl.; 10 rooms, 2 baths.
5058 Waterman; 10 rooms, 2 baths.
5118 Westminster pl., 10 rooms, 2 baths.
9 Dartford, 8 rooms, bath.
5153 Westminster; 9 rooms, bath.
4549 Westminster pl.; 16 rooms 4 baths.
5562 Clemens, 12 rooms, 2 baths.
4304 McPherson; 11 rooms, 1 bath.
4354 McPherson; 10 rooms, 2 baths.
5501 Clemens; 10 rooms, 2 baths.
62 Vandeventer pl.; 16 rooms, 4 baths.
4727 Westminster pl., 11 rooms, 2 baths.
7721 Country Club court; 8 rooms.
63 Vandeventer pl., 13 rooms, 3 baths.
4538 McPherson av., 8 rooms, 1 bath.
5804 Cates, 10 rooms, bath.
5020 Woodland; 7 rooms, bath.
4008 Westminster pl., 10 rooms.
7336 Bruno, 7 rooms.
1726 Waroner pl.; 8 rooms, bath.

Beautiful New Home
IN WESTMORE PARK
1236 ARCH TER.

A very substantial brick residence of 6 rooms and tile bath, living and dining rooms, kitchen and three bed rooms; all are large and well arranged. Complete with electric fixtures, shades, curtain rods and copper screens; ready to move into. Price and terms very reasonable.

KEMPLAND REALTY CO.
Clayton and Big Bend Rd. HI. 1019

4715 Westminster Pl.
(Between Walton and Euclid)

10 rooms, 3 baths; new hot-water heating plant; new Electrol oil burner; house completely redecorated; garage.

Restricted Location
CORNET & ZEIBIG
719 Chestnut.

BUSINESS PROPERTY FOR SALE

BUSINESS CORNER—7 stores, 7 flats; equity $5,000; take cash, bungalow or flats. A. Fuldner, 813 Wainwright Bldg.

GROCERY STORE—And 3 rooms, furnace heat, electric; corner Clayton and Baxter road; gas station; 270 front feet on Clayton; 200 feet on Baxter rd.; price $8500; 280 front ft. on Manchester by 190 feet on Woodlawn av. ¼ mile east of Delmar rd. Very good business corner; 6-room building; price $16,000; bargain.

C. W. WIPKE & CO., WYdown 0779.
Severin Gables Bldg., Clayton, Mo. (c99)

SALE AND PINNEY (southeast corner) —5 stores, 3 flats, yearly income $5415; trade; owner, GArfield 8730.

STORES—4: 70x80; located in real business center; rent $265 a month; cost $27,000; will sell for $19,000, subject to a first only; may consider a trade. COlfax 0671.

FINE LOCATION—LUMBER MATERIAL
Or tank yard, etc., on railroad; country; hard road; big bargain; no restrictions. For N-365, Post-Dispatch. (c)

DOCTOR'S, ATTENTION!

Old Orchard Mineral Springs with wonderful medicinal properties in it.

HOFFMAN. MAin 2427. (c)

Central

BUILDING — Near 10th st.; south of Washington; cheap; to settle estate. For W-243, Post-Dispatch. (99)

BUILDING—For sale or lease; corner storeroom, suitable for grocery, barber shop; 5-room flat overhead; for lease, sale or trade. Central south.

KAUFER, 3603 Chouteau.

BUILDING—Story and half, with basement; lot adjoining; 72x104; brick, on McKinley tracks, suitable for light manufacturing or warehouse; price very reasonable. Box W-73. Post-Dispatch.

FOR MORGAN ST. PROPERTY SEE US.
16th and Morgan, corner, lot 81x144. 16th and Morgan, corner lot, 60x147. 1410-12 Morgan, many others.

Weinberg & Weinberg Realty Co
809 CHESTNUT. CHESTNUT 6101-6100

MORGAN ST. BARGAIN

50 feet; 2637-39 Morgan; 2 brick houses at a giveaway price, on very easy terms. GLICK, Realtors, 822 Chestnut.

3407 WASHINGTON

50x126 feet in the heart of St. Louis, improved with a 12-room house. The future of this property is unlimited. Phone Mr. Kelley.

BUSH-BURNS. Main 4527.

In NEW McKINLEY STATION DISTRICT
808-12 14th st.; 150 ft. with improvements renting for $2400 per year. Sold Sunday, 2—5 p. m. May trade. See ...

A REAL INVESTMENT
1819-23 Franklin; 3 stores, 6 flats above; all rented at $235 per month. We have many other business properties.

Weinberg & Weinberg Realty Co
809 CHESTNUT. CHESTNUT 6101-6100.

WONDERFUL INVESTMENT

10-year leases; income $10,200; sacrifice, $85,000. Central west; terms

GLICK, Realtors, 822 Chestnut.

1ST NATIONAL COMPANY

A SPLENDID INVESTMENT—FOR SALE
1416-18 Morgan; garage building, where values are steadily growing; under lease; a real buy at the price. For particulars,
FIRST NATIONAL COMPANY
GArfield 2000. Broadway and Locust.

North

FOURTEENTH, 2605 N.—Large store, suitable for any business, with rooms above; 3-story brick building in the rear; on the 14th st. white way.

N. W. COR. GRAND & PALM

17 flats, 6 stores; attractive investment; fast developing district. GLICK, Realtors, 822 Chestnut st.

SPRING, 2436 N.—Building, equipped for bakery; 5 rooms, stock and fixtures included; owner sacrificing. See this at once. CHAS. WELZ, 4642 Gravois, Riv. 2080. (c)

STORE AND FLATS

S. E. Cor. Sarah and Cottage

One store and 7 flats, baths and electric; rent $3000 per year; will take other property in part payment.

ANDERSON-STOCKE-BUERMANN.
MAin 4593. 808 Chestnut st.

FOR SALE
ONE STORY
FACTORY BUILDING
53,000 Square Feet

Clarence and Bulwer, southwest corner; sprinkler system, power plant, heating and lighting system; Terminal switch. This is a real buy for someone desiring a manufacturing plant, all ready for occupancy; watchman on premises.

MARTIN & BREITT, 1119 Chemical Bldg.
MAin 3057.

BUSINESS PROPERTY FOR SALE

North

GRAND AND CASS—Finest location in city for any business. CAVANAUGH.

Northwest

EMERSON, 4901—Store and 3 rooms, bath, furnace, garage.

STRODTMAN & STRODTMAN R. E. CO.,
3607 N. Broadway.

LOT—Goodfellow, 50 feet, 2½ blocks south of Florissant; ideal for residence; $50 foot. Box N-101, Post-Dispatch. (c)

S. W. CORNER LOTUS AND CLARA—Kroger store and flat; 3-car garage.

Weinberg & Weinberg Realty Co
809 CHESTNUT. CHESTNUT 6100-6101.

UNION, 5008 N.—Wonderful future, store; 28' front; sacrifice $5500; make terms.

GLICK, REALTORS, 822 Chestnut.

EXCELLENT INVESTMENT.
Southeast corner Florissant and Gilmore; 5 stores; always rented; fine rental location; big return.

GIRALDIN BROS R. E. CO., 813 Chestnut.

BELLEFONTAINE LOOP

5752 West Florissant av.; store, 4-room flat above; bath, furnace, instantaneous heater; 2-car garage; good neighborhood for any kind of business; priced to sell. COLFAX 3945. WANSTRATH.

South

CASTLEMAN, 4468-70-72—3 stores; income $180 per month; priced to sell quick. SCHROEDER-WATSON REALTY CO., 3107 Chestnut. MAin 8514.

CASTLEMAN, 4474—3 stores with basements; one store leased, Piggly-Wiggly, 5 years; one store leased 5 years; rents $220; priced right.

HARRIS REALTY CO., DEL. 3386.

EIGHTH, 1211-13 S.—Double 3-4 rooms; electric; rents $912; price $7000.

McDONALD, 1111 Chestnut. MAin 0142.

FOURTH, 1016 S.—Store and flat floor, seven rooms and bath second and third floors; good income; bargain. Victor 3851R. (c)

GRAVOIS, 7800—3 stores and 2 flats, separate heating plants; all rented; dandy investment; see this today.

CHAS. WELZ, 4642 Gravois, Riv. 2080.

JEFFERSON, 1101-13 S.—7 stores and 7 flats; rent $3300 a month; must be sold; can be bought right with $3000 cash, balance easy.

JEFFERSON REALTY AND INVESTMENT CO., PROspect 3882.

2651 to 2657 Lafayette Av.

Northeast corner Ohio; lot 100x105.6; all improvements; now used as garage; east 100 feet, corner vacant; suitable for several purposes; will sell on terms. Owner, Hiland 7844.

MINNESOTA, 2855—2 stores, front and side; 4-4 rooms, on second; furnace, bath; large lot; a bargain.

H. A. O'ROURKE, INC.,
RIverside 4310. 5471 Gravois.

OREGON, 3236-40—Dairy and flats; splendid established dairy business. See KALKBRENNER, 2801 Cherokee.

WYOMING, 3732-34—Double store, flats above, grocery meat, fixtures; consider cottage or small flat as part payment.

BARGAIN TO QUICK PURCHASER
Flats suitable for rooming houses or feed business. Includes 500,000-gallon tank; brick building, 40'x100'; railroad spur, boiler and pump building; pine lines to river front; all equipped and installed. Covers 2 acres. Write or wire to National Molasses Corp., Philadelphia, Pa.

SMALL MANUFACTURERS, PLUMBERS, JOBBERS, AUTO REPAIRERS.
3156 Cherokee (corner Compton and Cherokee); store and flat, on corner; large shop, 30x75x20 ft.; 4 lofts; 4 stalls; room to shop for large trucks; all heated by hot-water plant; building two years old. Rented Sept. 1. **3539 S. Grand. LaClede 9513.**

STORE AND APARTMENTS
3819 MERAMEC

Real investment; store and 6 apartments; fine neighborhood.

FEDERER, 2610 Gravois. PROspect 1519.

GARAGE AND REPAIR SHOP

2739-41 PARK AV., LARGE ONE-STORY GARAGE AND REPAIR SHOP; MODERN HEATING; FURNACE HEAT, ETC. "SEE US."
CHRISTIAN BRINKOP R. E. CO., 3621 S. GRAND. LACLEDE 3040-41.

!! CORNER !!

New Building
3 stores, 4 apartments; 30 per cent gain on your investment; must have $8000 cash; direct from owner; South Side booming district. Box W-101, Post-Dispatch

B-A-R-G-A-I-N

6642 Gravois; large store; 5 rooms above; very close to Kingshighway and Arsenal; exceptional; owner extremely anxious.

H. A. O'ROURKE, INC.,
RIverside 4310. 5471 Gravois.

A REAL BUY IN STORES AND FLATS

CORNER SPRING AND WYOMING.
Right in the heart of Tower Grove Heights; 4 stores, 6 flats; wonderful renter.

FEDERER, 2610 Gravois. PROspect 1519.

BUSINESS CORNER FOR SALE OR TRADE

3 stores, 4 flats and 5 garages; 6201-05 S. Broadway; will take vacant or other property as part payment.

ANDERSON-STOCKE-BUERMANN.
MAin 4593. Realtors. 808 Chestnut.

ARE YOU INTERESTED IN

4110 California? Store and flat; furnace, bath; 2-car garage; ¼ block from Mercantile School; exceptional opportunity for confectionery and light lunch business; priced low with exceptional terms.

H. A. O'ROURKE, INC.,
RIverside 4310. 5471 Gravois.

Southwest

ARTHUR, 6314—Grocery stock, fixtures and building; 4 rooms, bath, 2 living rooms; an income of $50 per month from other rooms rented; hot-water heat, 3-car garage; streets cradle; price $9500. Call owner, Hiland 9682.

BUSINESS CORNER—For sale or exchange; ready for building; clear; streets and sewer connected. Box K-42, Post-Dispatch.

Jos. F. Dickmann R. E. Co., 623 Chestnut

Automobile Showroom & Garage

1163-65 S. Kingshighway; steam heat; two lavatories; lot 60x140; priced to sell now; owner must sell.

H. A. O'ROURKE, INC.,
RIverside 4310. 5471 Gravois.

Filling Station Bargain

Under lease for 10 years to a large filling station company, in a very desirable residential district, that can be bought at a bargain price. This is excellent to buy for a bond, and is one of the best real estate investments on the market. GLICK, Realtors, 822 Chestnut st.

S. KINGSHIGHWAY BUSINESS PROPERTY

Northampton and Southampton; buy on the "Gold Coast" and realize handsome profit. Riverside 5201. (c)

West

MANCHESTER, 4513-21—Five one-story stores, have been taken in under foreclosure, subject to first deed of trust; owner wants offer.

PARK SAVINGS TRUST CO.,
CLAYTON AND DEMUN, HILAND 3390.

OLIVE STREET RD., 7015—Store, with 4 rooms above; strictly modern; price has been reduced $1000. (c)

STORE AND FOUR FLATS
4730-32 EASTON AV.

One store and 4-family flat of 4-5 rooms, bath, electric; 4 steam plants, 4 garages; lot 50x185; rents $2640; will take a good single flat or two located west end.

ANDERSON-STOCKE-BUERMANN, Realtor
MAin 4593. 808 Chestnut st.

HOME AND INVESTMENT

4341 Manchester av.; 1 store and 2 living rooms and bath (1 store also 6 rooms above; bath and toilet); hot-water heat; lot 25x125; in fine-class condition; very low price.

B. H. STOLTMAN R. E. CO., REALTORS.
4003 Chouteau av. GRand 1091.

NEW FACTORY BARGAIN

4375 Duncan av.; 16,000 square feet; oil burner; 2 floors; lot 50x190; 15-ft. driveway on side of building; all daylight; built March, 1928.

David D. Lynch & Co.

109 N. 8th. MAin 4124.

LOTS FOR SALE—VACANT

CEMETERY LOT—Park Lawn Cemetery, Pinehurst 9795.

LOTS—Private party selling city and county lots, $15 foot up; also business corners. LAclede 1246. (c)

LOTS—Buy one of these cheap lots and build your own home in a short time. Hoover av., 200 feet west of Pennsylvania, south side, 40x165; all improvements in; will accept $1300 first deed of trust on same, balance to suit buyer; per foot, $45. Sutton av., one block east of Pennsylvania, 100-foot front on boulevard; will take back a $700 deed of trust; per foot, $13. Devonshire av., n. corner Wherry, 90 feet on Devonshire; irregular depth; half block from end of Southampton car; will take back; per foot, $30; $2000 deed of trust. Ask for Mr. Wood. PROspect 0542.

BUILDERS, ATTENTION.
One of the finest lots in Pershing Heights, between Ferguson and Big Bend rds., fronting south side Julian av., 40 ft. west of Purcell av.; lot 45x120; all improvements in; price reasonable; easy terms; can build flat or duplex.

SOUTHWEST R. E. CO.,
2309 S. Kingshighway. PROspect 2700.

West

MANCHESTER, 4513-21—Five one-story stores, have been taken in under foreclosure, subject to first deed of trust; owner wants offer.

PARK SAVINGS TRUST CO.,
CLAYTON AND DEMUN, HILAND 3390.

OLIVE STREET RD., 7015—Store, with 4 rooms above; strictly modern; price has been reduced $1000. (c)

STORE AND FOUR FLATS
4730-32 EASTON AV.

One store and 4-family flat of 4-5 rooms, bath, electric; 4 steam plants, 4 garages; lot 50x185; rents $2640; will take a good single flat or two located west end.

ANDERSON-STOCKE-BUERMANN, Realtor
MAin 4593. 808 Chestnut st.

HOME AND INVESTMENT

4341 Manchester av.; 1 store and 2 living rooms and bath (1 store also 6 rooms above; bath and toilet); hot-water heat; lot 25x125; in fine-class condition; very low price.

B. H. STOLTMAN R. E. CO., REALTORS.
4003 Chouteau av. GRand 1091.

NEW FACTORY BARGAIN

4375 Duncan av.; 16,000 square feet; oil burner; 2 floors; lot 50x190; 15-ft. driveway on side of building; all daylight; built March, 1928.

David D. Lynch & Co.

109 N. 8th. MAin 4124.

LOTS FOR SALE—VACANT

CEMETERY LOT—Park Lawn Cemetery, Pinehurst 9795.

LOTS—Private party selling city and county lots, $15 foot up; also business corners. LAclede 1246. (c)

LOTS—Buy one of these cheap lots and build your own home in a short time. Hoover av., 200 feet west of Pennsylvania, south side, 40x165; all improvements in; will accept $1300 first deed of trust on same, balance to suit buyer; per foot, $45. Sutton av., one block east of Pennsylvania, 100-foot front on boulevard; will take back a $700 deed of trust; per foot, $13. Devonshire av., n. corner Wherry, 90 feet on Devonshire; irregular depth; half block from end of Southampton car; will take back; per foot, $30; $2000 deed of trust. Ask for Mr. Wood. PROspect 0542.

BUILDERS, ATTENTION.
One of the finest lots in Pershing Heights, between Ferguson road and Big Bend rd., being southside Julian av., 40 feet west of Purcell, lot 45x120, all improvements in; price reasonable; easy terms. Can build flat or duplex.

SOUTHWEST R. E. CO.,
2309 S. Kingshighway. PROspect 2700.

LOTS FOR SALE—VACANT

LOT—Bungalow; concrete street; all improvements; close in; $35 a foot; bargain. Box N-363, Post-Dispatch. (c)

SMALL, industrial lots, near Missouri-Pacific, unrestricted. Kirtz, 2722 Miami

Central

LOT—Vacant, 100x103; North Eleventh st., between Carr and Biddle, across from public playgrounds; ideal location for factory, garage or filling station; price reasonable. Apply to owner, 720 N. 3d. (c)

North

LOT—50x115; northeast corner East Prairie and Blair; suitable for store; cheapest priced business lot on North Side.
BEN C. FINKE, Realtor, Chestnut 0763.

LOT—On Grand avenue, near Water Tower, north, 50x123; priced for quick sale, $35 per foot. Owner A. M. Baker Jr., 725 South Skinker. CAbany 7715. (c83)

Northwest

CORNER Natural Bridge and Hamilton; 62x150; elegant site for business; General Motors district; sacrificed. CAb. 0988

LOTS—49xx Emerson av.; 25 ft. street made; ideal for bungalow; also 30 ft. on Durant av.; bargains. Colfax 0266R. on

LOT—4611 Margaretta; 79 feet, including north and south side of Kossuth; sell part, want to divide estate. Colfax 4210W

LOT—Near Walbridge School; all improvements made; will accept offer. JOHN H. GUNDLACH & CO., Tyler 0525.

LOT—50x210 feet; Arlington av.; north of St. Louis av.; street and alley made; water and sewer connected. Box K-42, Post-Dispatch. (c99)

LOT—51xx (corthe; 35x125; street and alley made. LEE-CHERMEN, PRos. 7830.

LOT—35x133; 6044 Gresham av.; owner, S. Weller 4222 Cleveland av. GRand 2203.

SOUTHAMPTON LOTS.
We have several hundred feet on Delor st., Southampton and Maryland; fine for bungalows or flats; all improvements in; priced right. ROLAND A. WISE, 114 N. 7th.

MADE STREET—$25 PER FOOT. 20-25-foot lots;

MUSICAL

Musical Instruction

ACCORDION taught in 20 lessons; guaranteed; stars and orchestra. La Pietra, 6342 Delmar. PArkview 7229W. (c99)

ADOLPH WAGNER, teacher of cornet and trumpet. For information, call Riverside 8904M, 4141 Blow.

ATTENTION.
Shenandoah School of Music. Popular classic, jazz. Instruments rented to beginners. PRospect 3927.

BEGINNERS taught popular music; banjo, violin, guitar, etc. 3125 S. Jefferson. (c99)

MISS PHILLIS—Teacher; easy voice culture; reasonable. Riverside 7230W. (c99)

POPULAR MUSIC—Rag and jov piano playing taught anyone, quick and easy swing bass; you learn by playing latest songs; phone or call between 6 and 8 p. m. 2601A S. Jefferson. VIctor 1848. (99)

VOICE CULTURE—Marchesi method. Phone DElmar 0907W. Mrs. Hall. (c99)

EASIEST interesting piano, saxophone, banjo courses; guaranteed 20 lessons. All instruments and voice taught; free catalog. Christenson Schools of Popular Music, 318 N. 8th, 322 N. Grand. (c99)

Musical Employment

PIANO PUPILS Wtd.—Capable instructress. Riverside 2644. (c)

Tuning and Repairing

PIANO tuning expert; $2; repairing guaranteed. H. Kautz, 4vBester 2224. (c92)

PIANO tuning $2; repairing, guaranteed. Feldman, 4500 Shenandoah. PRospect 2906. (c92)

Tuning and Repairing
Pianos, players, electric pianos; rolls for electric pianos. H. KEMPER, 3844 S. Compton, LaClede 1120. Member N.A.P.T. (c99)

Wanted

PIANOS, phonographs with trade new Kolster or Fada radios. Hiland 4024. (c)

PIANO Wtd.—Used upright; must be cheap; state price, make and condition. Box N-83, Post-Dispatch. (c)

PLAYER-PIANOS Wtd. — Will take in trade on all-electric radios. 1214 Allen. Victor 3175. (c82)

Instruments For Sale

ACCORDION PIANO—keys 120 bass, was $260; sell $160. J. Boskocil, 2014 James.

ACCORDION—Hand-made, Lutkers make, $8. 1959 Penn st.

ACCORDION—Piano style; like new; cheap. La Pietra, 6342 Delmar. (c99)

BANJO—Bacon silver-bell banjo and case; will sacrifice, 1633 S. Broadway. (c99)

BANJOS—$25; banjos, $18; cornets, $35; violins, $5 up; York melophone, $25; York slide trombone, $25. J. Placht & Bro., 609 Pine.

CELLO—Good, old; cheap. Call 48 Portland pl., in garage.

DRUM OUTFIT—Complete, $40. G. Sutherland, 1808 S. Eighth st.

DRUMS—One set, and traps; will sacrifice, 4633 S. Broadway.

PIANO-ACCORDION—120 bases, A1 condition, $192 Water st.

PIANO ACCORDION—Small size, $25. 725 Clarendon. PArkview 1937.

PIANO ACCORDION, 120 bass, like new, with case, $87.50; saxophones, $29.50 up; cornets, $5 up; trombones, $7.50 up; violins, $3.50 up. Many other real bargains. Easy terms.

Ludwig MUSIC HOUSE
821 WASHINGTON AV.

SAXOPHONE—Conn, E-flat alto; burnished gold. Wells at Bargain.

SAXOPHONES—$30; piano accordions, $35; German accordions, $5 to $50; Gibson mandolins, $35; Olds trombone, $50. Tony Placht, 1901 Pine.

TRUMPET—Gold, Conn, value $180, for $50. Lind. Riverside 5628J.

USED SAXOPHONES—$35 up; cornets, $5 up; hundreds of other instruments at sacrifice prices. HUNLSTH MUSIC CO., 518 Locust st. (c62)

VIOLIN — Old, with bow and case, $35. 5438 Reber pl.

$150 VIOLIN—Will sell or trade in on car. 3124 Woodson. Overland.

Pianos and Organs For Sale

BABY GRAND—Small size, beautiful mahogany finish; first-class condition; good tone; will sell for $250; piano now in store. Box L-57, Post-Dispatch.

BABY GRAND—Wurlitzer made; mahogany case; an extraordinary value; only $435; suitable allowance on your piano; small weekly or monthly payments. WURLITZER, 1006 Olive st. (c5)

BALDWIN PLAYER PIANO—$185; mahogany case; very good condition; rolls, bench and cabinet; small cash payment, balance $1.50 a week. WURLITZER, 1006 Olive St. (c5)

GRAND PIANO—Standard make. See this one. 2848 Compton. (c99)

GRAND PIANO—Late model, Weber; great bargain, $350. 5456 Maple. (c83)

SMALL GRAND—SR MAHOGANY CASE. Cost $725, practically new; real bargain for balance unpaid; guarantee with the grand; terms as low as $2 a week. Ask for piano No. 37,431. WURLITZER, 1006 Olive St.

Grand Pianos
Floor Samples and Used
Priced as $185
low as
If you are thinking of buying a Grand, here's your chance.
Terms Small Cash Payment $2 Weekly
WURLITZER
1006 Olive St. (c5)

KNABE GRAND — AMPICO — Reproducing piano; many; exchanged for steinway grand Duo-Art; special this week; less than half regular price; see at once; small cash payment, balance convenient amounts; liberal allowance on your present instrument. AEOLIAN CO., 1004 Olive st. (c65)

STEGER GRAND PIANO
Beautiful mahogany case; wonderful condition; a real bargain at $295; terms.
LEHMAN PIANO CO., 1101 OLIVE.

STEINWAY & SONS PIANOLA—Exchanged; mahogany; wonderful tone and condition; inclining bench and large collection of artist rolls; big reduction for quick sale; small cash payment; balance in convenient amounts. AEOLIAN CO., 1004 Olive st. (c67)

WEBER SMALL PARLOR GRAND—Exchanged; mahogany; wonderful tone and condition; now in artist's room; less than half former price; only $565 including bench; immediate delivery; a small initial payment; balance from $2 weekly; will take trade. AEOLIAN CO., 1004 Olive st. (c50)

PIANO—Upright; cheap. Colfax 3053.

PIANO — Electric, good condition; sell cheap. 5010 Page.

PIANO—Very fine Victola, cheap. 3258A Westgate. PArkview 1549M. (c)

PIANO—Upright; mahogany; a bargain. 4750 Cupples pl.

PIANO—Bargain at $15; on account of moving. 2838 Laclede rd. (c)

PIANO—Cheap, 3214 Delmar.

PIANO—Upright, good condition, $35. Call 4034 Grove. (c)

PIANOS—Upright, used, in good condition; priced as low as $3; others at $7.50, $10, $15. Union House Furnishing Co., 1130 Olive.

PIANO—Reproducing grand, mahogany case; almost new; good tone; cost $1,200; 65 reproducing rools and cabinet; will take $300 to settle estate. Box L-88, Post-Dispatch.

PIANOS—Thirty-one upright; including many nationally known standard makes; good tone and condition; your choice; $65 each; easy terms.
AEOLIAN CO., 1004 Olive st. (c62)

PLAYER-PIANO—$75; like new; phonograph $15. 3844 S. Compton. (c83)

PLAYER-PIANO—With rolls and bench; good order, $65. 915 N. Broadway.

PLAYER-PIANO—With bench, cabinet and 25 rolls, $100. 2427 Ohio. TYler 1823J.

PLAYER-PIANO—Practically new; rolls and bench, 4535 Natural Bridge. Riverside 4422.

PLAYER PIANO—Starck; good condition. 3811 Folsom.

PLAYER-PIANOS — Excellent condition; priced at $25 each. We pay delivery charges. WILSON HOUSE FURNISHING CO., 1130 Olive. (c)

PLAYER-PIANO, $80
Vollmer player, mahogany case, full 88 note; good condition; will sell on payments of $10 down; $1.50 a week.
WURLITZER, 1006 Olive St. (c5)

RENT PIANOS—Uprights and grands, $3, $4 and up monthly; new Minuet and Junior styles included; one year's rent allowed on future purchase.
KIESELHORST COMPANY, 50TH YEAR. Est. 1879. (Central 6200.) 1007 Olive. (c65)

UPRIGHT PIANO—Cost $500, sell for $35, good condition. 5029 Russell.

UPRIGHT PIANOS—Standard makes; excellent condition; values to $200; $29.50 and up. CONROY'S, 1100 Olive st. (c5)

LARGE group of grand pianos, including Weber, Knabe, Harrington, Chilton, Art, and Kurtzmann; exchanged; prices from $315; including bench; will take trade; easy payments.
AEOLIAN CO., 1004 Olive st. (c44)

MUSICAL

Pianos and Organs For Sale

UPRIGHT PIANOS
$14 And Up
Large selection of exchanged upright pianos, including many fine nationally known standard makes, being offered for Monday and Tuesday only. The opportunity you have been looking for to start your children's piano lessons.
WURLITZER
1006 Olive St.

FLOOR SAMPLE
REPRODUCING GRAND
$545
$1250 reproducing grand; mahogany case; perfect in operation; fully guaranteed; this is a rare buy; included is a cabinet and library of latest recordings; terms of $15 monthly can be arranged.
WURLITZER, 1006 Olive St.

KIESELHORST BARGAINS
UPRIGHTS, GRANDS, PLAYERS, REPRODUCERS, RECONDITIONED, GUARANTEED INSTRUMENTS.

$500 McPhail	$125
$375 Auerbach	100
$650 Chickering	75
$400 Estey	75
$575 Vose	250
$425 Cable	75
$900 Vose	275
$550 Melville Clark	150
$425 Smith & Barnes	125
$850 Knabe	300
$350 Brown & Simpson	50
$400 Schaefer	100
$575 Kroeger	150
$390 Ellington	125

The Kieselhorst Plan saves you money and makes paying easy.
KIESELHORST COMPANY—50TH YEAR. EST. 1879.(CENTRAL 6200) 1007 OLIVE. (c36)

Talking Machines For Sale

BRUNSWICK—York model; A1 condition. Looks like new, 5220 Maffitt.

BRUNSWICK—Panatrope, and records, cheap. 5217A Alaska. Call Sunday. (c)

BRUNSWICK CONSOLE — New; cheap. 4266 Clarence.

BRUNSWICK — Victor, Columbia phonographs, $5 up. 1633 S. Broadway.

COLUMBIA PHONOGRAPH—$10. Victor console, $38; other cabinet models, $13 up. 1323 S. Broadway.

EDISON—Console, 22 records; like new; best offer. 1134 Terrace drive, Clayton.

ORTHOPHONIC VICTROLA — Reasonable. 3961 Blair.

PHONOGRAPH—Upright, with records, $6. GRand 4052W. 4429 Norfolk. (c)

PHONOGRAPHS—Standard makes, values up to $100; $10 up. 1111 OLIVE. (c5)

PHONOGRAPH—Standard makes of all kinds; values to $100; only $14.50. MAY, STERN & CO., S. E. CORNER, 12TH AND OLIVE STS. (c62)

PHONOGRAPHS—Standard makes; carry same guarantee as new; reconditioned; values up to $125; special, $9.95. Open Monday and Saturday nights.
WELCH & CO. 2315 OLIVE ST. EXCHANGE STORE (c1)

VICTROLA and piano, cheap. 5727A Connecticut st.

VICTROLA—Console; will sacrifice. 3618 St. Louis. Lindell 7161W.

VICTROLA—For sale. 5575 Pershing. Cabany 9489. (c)

VICTROLA—Credenza, orthophonic, in excellent condition; also mahogany piano. 3427 Utah.

KIESELHORST PHONOGRAPH BARGAINS

$350 Electrola	$295
$275 Orthophonic Victrola	125
$300 Brunswick Panatrope	149
$225 Brunswick Panatrope	135

KIESELHORST COMPANY—50TH YEAR. EST. 1879 (CENTRAL 6200) 1007 OLIVE. (c36)

RADIO

For Sale

CASH paid for radio apparatus. Radio Market, 5016 Olive st. (c99)

For Sale

AIRHOUND—6-tube; the marvel of the air for distance and service is unsurpassed; complete, $100. Duco Radio Co., 3940 Olive. Lindell 3877. (c51)

ARGUS—All electric, with tubes, $40. 1343 S. Broadway. (c)

ATWATER KENT—Model 40, like new; must sell. 4060 De Tonty.

ATWATER KENT—5-tube, $9; Radiola, $8. Grand 4052W. 4429 Norfolk. (c)

ATWATER KENT—Model 40, $90 complete; model 42, $100 complete, new. Compton. (c99)

ATWATER KENT—No. 35 6-tube, 1-dial; good accessories, complete, $30 today. 4235 Blair.

BOSCH—Radio, 8-tube electric operated; $65, complete. 2714 Dale.

BRAND-NEW all-electric 7 and 8 tube consoles; liberal discounts for quick sale. 1805 Russell av.

BROWNING-DRAKE—Radio set, complete. 1059 Lynch st.

BRUNSWICK — Combination Radiola; a real bargain. 1633 S. Broadway.

$575 BRUNSWICK RADIOLA—All electric, like new, $375.
MAY, STERN & CO.,
S. E. CORNER 12TH AND OLIVE STS. (c62)

CROSLEY—New 8-tube all-electric. Cabany 3622W. 218 Alexander. (c86)

CROSLEY—5-tube electric, and Victrola; cheap. 4243A Ellenwood.

CROSLEY—6-tube, large cabinet; model 535, Mohawk; 6-tube, table model, walnut cabinet, $55. Cherokee Radio Shop, 3110 Cherokee.

ELIMINATORS—Balkite, $6.50; Philco A, $7.50; Philo A B, $12.50; 5-tube Polydine, $8.50. 2315 Cass. (c)

FRED-EISEMANN — Eliminator-battery charger, cabinet, $35. Riverside 4362J. (c65)

FRESHMAN—Radio; like new; complete, $85. 1017 Park.

FRESHMAN—6-tube, 1 dial, $35 speaker; complete, $30. 3328 Blow. Riverside 8437J.

GREBE—Radio; console cabinet; $25. 3240 Cass. (c)

KODEL RADIO battery set, with eliminator; cheap. Riverside 5231R. (c)

KOLSTER—MODEL K-24, in CONSOLE; ALL ELECTRIC SUPER SYNCHRONIC AC POWER JOB 6 WEEKS IN USE; WITH DEALER'S GUARANTEE; MUST SELL. CALL PARKVIEW 3999J.

MAJESTIC—All electric model 71, like new; $125 complete. 3531A Missouri.

MAJESTIC RADIO—Model 71, reasonable; new. LAclede 3969. 4148 Connecticut.

PHILCO—Electric; table model; 7 tubes, complete; no aerial needed; $160 value, $85 cash. 1954 Arsenal st.

PHILCO—All electric brand new; cost $185; sacrifice, $140 cash. 4077A S. Grand.

PHILCO—Beautiful new Philco radio; pay only $2.50 down; 20 months to pay balance. See and hear it at our store. Gross Bros., 1934 S. Broadway. (c81)

REMDER—Radio, 8-tube super, $25; Presto 9-tube super, $25; Ultradyne L-2 super, $35; without cabinet perfect condition; guaranteed. 3400 Russell. (c)

RCA—All-electric radio; also portable; new; cheap. 3844 S. Compton. (c99)

R. C. A.—Radio 18, with table, 100A speaker; $125. 1633 S. Broadway. (c99)

R. C. A. RADIOLA No. 60—Brand new, complete; Brunswick Radiola No. 18, new, $100, complete. Open Sunday. St. Louis Radio Exchange and Music Co., 906 N. Franklin. (c)

SPEINITE—All electric radio, complete, $50. 1951A Lynch.

STEWART-WARNER—A. c. consolette like new; bargain. 5317 Murdoch. (c)

STROMBERG-CARLSON RADIO — Cost $295; real bargain. 1633 S. Broadway.

STROMBERG-CARLSON RADIO — Cost $295; real bargain. 1633 S. Broadway. (c99)

VICTOREEN—8-tube super-heterodyne; console cabinet, $100, complete. Riverside 4422.

WALBERT—Radio; 6-tube, socket power; complete, cheap. 2938 Caroline.

RADIO—In fine condition, very cheap. Call any time after Sunday. 2705 Penrose.

RADIO—Complete; $20; terms; trade. 1214 Allen. Victor 3175. (c82)

RADIO—$11; coast reception; perfect condition; almost new. 4053A St. Louis.

RADIOS—$7.50 and $10, complete. 4415 Ellenwood.

RADIO—Table cabinet, like new. 6612 Clayton av.

RADIOLA 25—Super loop; operated with tubes; new condition; $50. 3560 Rutger.

RADIO—In beautiful cabinet, perfect condition; cost $275, sacrifice for $80. 1391A Arlington. FOrest 0569J.

RADIO—Repossessed; sold for unpaid balances, cash. CAbany 8820. 6227 Easton.

RADIOS—All-electric console; complete $60; terms, trade. 1214 Allen. Victor 3175. (c82)

RADIO—Electric 7 a. c. tube; beautiful console; cost $315; week old; must sell, $255. Blair.

RADIO—Electric 7 a. c. tube console; bought Christmas, cost $165; sacrifice, sickness, $85 today. 4745A Lincoln.

RADIO

For Sale

RADIO—4-tube; $300; electric operated radio, $50 installed. 3728 Texas. (c99)

RADIOS—All kinds, $5 up. Open Sunday. 305 Park.

RADIOS—Battery sets, large selection of makes to choose from, $10 up.
CONROYS, 1100 OLIVE ST. (c5)

RADIO—5-tube, in Hi-Boy, with built-in speaker and tubes; best offer. 1959 Penn st.

RADIO—Electric 7 a. c. tube console; week old; sacrifice, need money today. 4253 Blair. (c)

RADIOS—Floor samples and demonstrators; latest models; battery and electric; perfect condition; low price, guaranteed. Riverside 1183 all day Sunday. 4421 S. Kingshighway. (c)

RADIOLA ELECTROLA—Very latest, with 60 Radiola; cost $1175; willing to sacrifice. 2246 S. Grand. (c)

"RADIO RADIO RADIO"
Electric radios can be bought as low as $59.50 complete. See and hear our large selection today. ST. LOUIS RADIO CO., 1246 Franklin. Open Sunday and evenings.

RADIO SALE—Charger $2; loud speakers $1.50; radiolas $5 up. 6-tube Wurlitzer console $20; 1 dial Magnavox $15; 1 dial 6-tube Hartman, $17.50; 6-tube A. C. Dayton, $20; 1 Zenith 7-tube, all-electric with Newcomb Holly speaker, cheap; 6-tube Music Master with built-in speaker, $20. Other radios $1.50 up. If you can't find it here you may as well stop looking. 1503 S. Broadway.

BARGAINS in used radios: Grebe, $15; Fada, $10; R. C. A., $25; Atwater Kent, $20; eight tubes, Lindhorst Magic and Radio Co., 3628 Olive. (c)

"ST. LOUIS RADIO CO."
Trade in your old set on a new Kolster, Steinite, Balkite or Crosley; very liberal allowance on your old radio. Come in and let us demonstrate these new models to you. Liberal terms. ST. LOUIS RADIO CO., 1246 Franklin. Open Sunday and evenings.

$95 BUYS a $450 Brunswick Radiola and Phonograph—Mahogany Finish Console Cabinet—$5 Down—Balance Monthly.
THE BALDWIN PIANO COMPANY.
1111 OLIVE STREET. (c62)

$125 BUYS a $200 Victor Orthophonic, including 12 Records—Long Playing Spring Motor—Easy Terms.
THE BALDWIN PIANO COMPANY.
1111 OLIVE STREET. (c62)

$150 BUYS a $500 Brunswick Radiola and Phonograph—Mahogany Finish—Highboy Type Cabinet — $100 Down — Balance Monthly.
THE BALDWIN PIANO COMPANY.
1111 OLIVE STREET. (c62)

$195 BUYS a $650 Brunswick Panatrope and Radiotron—Finished in Two-tone Console Cabinet—$25 Down—Balance Monthly.
THE BALDWIN PIANO COMPANY.
1111 OLIVE STREET. (c62)

$195 BUYS a Kolster Radio—All Electric in Highboy Cabinet—Complete with Tubes and Aerial—Former Price $275—Easy terms.
THE BALDWIN PIANO COMPANY.
1111 OLIVE STREET. (c62)

$275 BUYS a 6H Kolster in Beautiful Walnut Highboy Cabinet with Power Cone Speaker—Complete with Tubes and Aerial—Former Price $390. Terms.
THE BALDWIN PIANO COMPANY.
1111 OLIVE STREET. (c62)

$295 BUYS a 8H Kolster in Beautiful Walnut Highboy Cabinet with Power Cone Speaker—Complete with Tubes and Aerial—Former Price $390. Terms.
THE BALDWIN PIANO COMPANY.
1111 OLIVE STREET. (c62)

$295 BUYS a 8825 Brunswick Panatrope and Radiotron—Finished in Adam Brown Mahogany or Walnut—$35 Down—Balance Monthly.
THE BALDWIN PIANO COMPANY.
1111 OLIVE STREET. (c62)

All makes of Radios, Cabinets, Eliminators and Accessories sold for less.
RADIO EXCHANGE, 3004 S. Jefferson. PRospect 9010.
1343 S. Broadway. GArfield 3207. (c99)

USED AND SAMPLE RADIOS

5 and 6 tube; your choice	5 00
Cabinet models, up to $100	29 50
$375 R. C. A. Super VIII	29 50
$49.50 Freshman	19 00
$450 Brunswick Radiola	98 00

MAY, STERN & CO.
S. E. Cor. 12th and Olive Sts. (c62)

Radio Service

CALL COlfax 0523, FOrest 0848, Hiland 0219 or PRospect 4048; expert radio service, $1.50; any time.

CALL PRospect 1333 for radio service and repairing. Authorized dealer of the new Philco electric radio and Steinite electric radio. See these wonderful sets at Beason Radio, 3408 S. Jefferson. (c99)

EXPERT radio repairing; results guaranteed. Call LAclede 3116. 3607A California.

EXPERT RADIO SERVICE—In the home, $1.50. Call 3607 Juniata. LAclede 6076. (c8)

EXPERT repairing on all types of radios; service call, $1; out-of-town customers taken care of. Duc Radio, 3940 Olive. Lindell 3877. (c8)

LINDHORST Radio Service; calls $1.50; will service your sets for 1 year, $15. JEfferson 3240. (c)

MAGNETS—Recharged in radio speakers. John F. Ballak & Co., 200 N. 12th st.

RADIO service, day or night; $1.50; all work guaranteed. Lindell 8162J. (c14)

RADIO SERVICE—Satisfaction guaranteed. $1. Murpmann Music Co., 2909 Olive. Lindell 9262. (c8)

RADIO service complete; guaranteed service and repair work; calls $2. Highland Radio Service Co., Cabany 1780. (c99)

WE FIX 'EM—Service calls $2; aerials, $7.50; new and used sets for sale. Colfax 7120J. (c99)

Radio Service Men Attention
RADIO SERVICE CORPORATION CLIENTELE, NEW TRUCK, OFFICE EQUIPMENT, RADIO MATERIAL FOR SALE. BOX N-34, POST-DISPATCH (c)

MACHINERY

For Rent

FOR RENT OR SALE—Complete plant of textile items largest sewing department in St. Louis; everything in equipment for the contractor. The Geo. E. Smith Co., 3343 Franklin. JEfferson 0381. (c99)

Wanted

SCHAPER—With 14" stroke. Howe Scale Company, 3001 N. Broadway. TYler 3381.

WE buy tools, motors, machinery. Segal, 1231 Market. GArfield 1839.

For Sale

AIR COMPRESSOR OUTFITS—Curtis; double 8x8, 6x6; complete. 1231 Market.

AIR COMPRESSOR—Curtis; tank, motors; new; $135. Acme Electric Co., 221 Market.

AIR COMPRESSORS—Lathes, punch presses, drill presses, motors, belting, garage equipment, air lifts, forges. 1231 Market.

AIR COMPRESSORS — Boilers, engines, pumps, heaters, motors, generators, machine tools. John Ramming Machine Co., 308 S. First st. St. Louis. (c99)

ALL kinds of pulleys and shaftings. Paasche air spraying machines for sale. E. corner 16th and Morgan. (c)

CONCRETE MIXERS — Concrete, mortar and plaster mixers, Ecklesson Finney Equipment Co., 3020 Laclede. JEfferson 2285.

DOUGH MIXER—One barrel, Triumph, perfect condition, $150. Herz Candy Co., 512 Locust.

DRILLS—Blowers, compressors, hammers, grinders, lathes, presses, shaper, pipe machine, planer, punches, saws, vises, etc. BROWN MACHINERY CO., 2323 N. 9th st. (Central 5539.

ELECTRIC MOTOR
3 horse power line shaft and drill press with drills, $75.
MONARCH, 3137 Locust.

LAUNDRY MACHINERY—New and rebuilt; we have what you need; cash or terms; new cylinder made for your old washer. St. Louis Laundry Supply, 1013 Ohio. (c99)

MACHINERY—St. Louis largest and finest stock, both new and used machine shop equipment. We buy machines and sheet metal tools; lowest prices. McDONALD MACHINERY COMPANY, 1200-35 N. Broadway. Central 0301. (c99)

MACHINERY—Lathes, drill presses, milling machines, shapers, planers, grinders, gear cutters, screw machines, punch presses, shears and other metal-working tools; large and small tools; all priced to sell quickly.
E. L. KLAUBER MACHINERY CO.,
3200-28 S. Third st. MAin 3553. (c99)

MILLING MACHINE—And power drill. Howe Scale Co., 3001 N. Broadway. TYler 3381.

MOTOR—One dc, $25. 3642 Clive.

MOTOR—1 h. p. a. c., $6.50; 3 h. p., $35. 3630 O'Meara. Riverside 4888.

MOTOR—1 1-3 horsepower a. c., 110-volt, new; $35, demonstrate. 3500 Rutger.

MOTOR—¼-HP. AC, $6.50; 1-3 HP $25, $35. 3630 O'Meara. Riverside 8688R. (c99)

MOTORS—1-7 and 1-10 horsepower; a. c., good condition; will sell cheap. Bensonsk, 1007 Market st.

MOTORS—Sell or rent; all sizes; new and used; wiring, repairing and installing. Acme Electric Co., 221 Market. (c99)

MOTORS—New and used motors; exhaust fans; rewinding, repairs and wiring. Wright Electric Co., 207 N. 3d. Main 4858. (c8)

RENT MOTORS
With purchase privilege; complete installation. National Elec. Serv. Co., 209 Washington. GArfield 4043. (c99)

Hornbeck—Hardie Electric Co.
Weekly reminder for motors a. c. or d. Get our price list; sizes up to 100 h. p. 21 S. 11th st. CHestnut 6510-6511. (c99)

MACHINERY

For Sale

HUGH ELECTRIC CO.
Motors, generators, engine, generator sets, motor generator sets, special electric equipment. We rent motors.
720 S. 4th st. CHestnut 6615. (c99)

PORTABLE ELECTRIC MACHINES.
H. & A. bandsaws, saw tables, shaper, swing saws, jointers, lathes, in stock; operate from light socket; terms to suit.
BROWN MACHINERY CO.,
2323 N. 9th st. Central 5539.

PRINTING EQUIPMENT—Will sell all or part at low prices. 2804 Gravois. (c99)

PRINTING PRESS—Pony cylinder; an 8x 12, 5x8 cutter. 619 N. Compton. (c)

RAILROAD ACKS—50-ton. Joyce-Grid-land-Goldstein. 1305 N. Broadway. (c)

SHOP EQUIPMENT—Motor stand, main bearing, lumber and other tools and equipment, all in good condition; will sacrifice for quick cash sale. Allen James Motor Co., 2930 Olive. (c)

TINNERS' BRAKES—Square shears, folders; bench machines. 1231 Market.

TINNERS TOOLS—Brakes, square shears, beaders, etc., complete stock. Brown Machinery Co., 2323 N. 9th st. Central 5539.

VULCANIZING MACHINERY—Complete. Goldstein, 1305 N. Broadway. (c)

WELDING OUTFIT—Complete, with regulator, torch, tips and hose; excellent condition; $35. demonstrate. 3560 Rutger.

WE have on display in our store new and used machine tools, motors from 1 h. p. to 100 h. p. generators, boilers, engines, pumps. Call and see them.
WM. C. JOHNSON & SONS MACHINERY CO.
1211 N. 12th st.

STORE AND OFFICE FIXTURES

Plumbers' Plumbing Supplies

WE are closing out our stock of fixtures at unheard-of prices; see us and compare our prices with others; 60-inch double drain boards, sinks with all trimmings, $37.50; 18x36 flat rimmed sinks, $2; 42-inch apron corner sink with trimmings, $29.50; 18x21 apron lavatories with trimmings, $9.95; 5 and 5½ bathtubs, enameled inside and out, regular price, $60, special while they last, $29; and other fixtures accordingly. We sell to everybody. Kosman Bros., 2014 Franklin. CEntral 0769. (c99)

PLUMBING AND HEATING SUPPLIES AT WHOLESALE
Write for biz free catalogue showing 30 to 50 per cent saving on all plumbing supplies, such as lavatories, closets, bathtubs, bathroom outfits, pipe and fittings. All of our enamelware is "A" grade, first quality and guaranteed for 5 years. Our line is so enormous that it is impossible to enumerate all the items in this ad, but will mail you one of our big free catalogues upon request.
INDEPENDENT PLUMBING & HEATING SUPPLY CO., 1131 Chestnut st. (c99)

FOR ANIMALS POULTRY AND BIRDS TYPEWRITER AND ADDING MACHINES

SEE PART 1, PAGE 11

FOR STORE AND OFFICE FIXTURES BICYCLES—MOTOR CYCLES

SEE PART 8, PAGE 4C

AUTOMOBILES

Wanted

A BUYER for your old car; none too bad. Vogel, 2926 Chouteau. (c83)

ALL autos bought for cash; mortgages paid. LaClede 5910.

ALL autos bought, cash, mortgages paid. Forest 9384, Williams, 4867 Easton. (c8)

ALL makes late model cars bought for cash. 3905 Locust. (c8)

ALL autos bought for wrecking at 4319 Easton av. Lindell 7961. (8)

ALL autos bought, consigned; loans. Klink, 2246 S. Grand. GRand 5383. (c8)

ALL AUTOS BOUGHT—Fords, Chevrolets, etc. DElmar 2241. 4357 A. Easton.

ALL AUTOS Wtd.—Any condition. Call Sunday morning and all week. LIndell 8342. Tanneboum, 4025 Easton. (c99)

AUTO Wtd.—Will trade $600 investment, difference in cash. Riverside 7580. (c)

AUTO Wtd.—Trade radios, motor cycle, bungalow gas stove. 4205 Maffitt.

AUTOMOBILE Wtd.—Trade 700 player-piano; late model closed car. 4041 Maple.

AUTOS Wtd.—Condition no object; highest prices paid. Hiland 9718. (c8)

AUTOS Wtd.—For wrecking, Waldman's Auto Parts, 4444 Easton. DElmar 4444. (c8)

AUTOS Wtd.—Pay spot cash; need them badly. Open till 9 p. m. 3214 Locust. (c8)

AUTOS Wtd.—1000, for wrecking; highest prices paid. 2710 University. LIn. 9775.

BROCK MOTOR buys used cars for cash. Olive at Newstead. JEfferson 8200. (c8)

CARS AND TRUCKS Wtd. — For salvage and parts. South Side Auto Parts, 1605 S. 12th. Victor 4146.

CLOSED CAR Wtd.—In exchange for player piano. Hiland 2511. (c62)

DUMP BODY Wtd.—Two-ton Traffic. Garfield 2258.

FORD COUPE Wtd.—A model; from private party. 2220 Mullanphy.

FORD Wtd. CHEVROLETS Wtd. Pay cash. 1507 Geyer. (c)

FORD-CHEVROLET Wtd.—High cash paid for coupes, sedans, roadsters, trucks. Lindell 7340. 3114 Cass. (c)

FORD TRUCK Wtd.—Sundays, without driver, haul packing cases to county. 315 W. Grand.

Fords Wanted—"Spot Cash"
See us for best prices; mortgages paid off; any models. 4166 Olive. (c8)

GARNATURE TRUCK Wtd.—Good mechanics' order. 3133 Lucas.

PACKARD SEDAN Wtd.—'26 or later if bargain for cash. Write Packard, Box W-313, Post-Dispatch.

PONTIAC COACH Wtd.—Will pay $500 cash for late model 1928 Pontiac coach; must be absolutely new; give price. Box W-269, Post-Dispatch. (c7)

TRUCK Wtd.—1-ton, stake body; must be good rubber and clean. Riverside 1711.

$25,000 CASH FOR AUTOS
Bring car, get cash; mortgages paid.
MONARCH, 3137 Locust. (c8)

STOP! LOOK! READ!
Cash for your car or make you a loan on it. YARLEM, 1035 N. Grand. (c14)

DON'T TRADE YOUR FORD
We pay more than trade-in allowance; 100 Fords wanted; $50 to $500; mortgages paid off.
CARROLL & ABELN AUTO CO.,
Lindell 0164. 3856 Easton av. (c4)

Auto Repairing, Storage, Etc.

AUTO TOPS RECOVERED—Side curtains repaired. 1450 N. 15th. CEntral 0239. (c99)

FLY WHEEL gears installed, any make. Judd, 715 N. Spring. (c)

Broughams For Sale

BUICK—1927 brougham; new tires, new nickel, brilliant duco; enormous reduction. KUHS-BUICK, 2837 N. Grand, LIn. 2900.

BUICK—Brougham; late model; refinished and reconditioned; price cheap; terms. SOUTH SIDE BUICK BRANCH, Victor 2700. 3517 Easton.

BUICK BROUGHAM
1928 model; god tires, new duco; this car priced to sell.
SOUTH SIDE BUICK, 3854 S. Grand.

'27 BUICK BROUGHAM
4-door; exceptionally clean, with very best mechanical condition; new car appearance; see this and compare today; terms.
CHRYSLER USED CAR STORES.
MIDWEST MOTORS, INC.
2923 Locust. 2501 S. Jefferson.

CADILLAC—Brougham; late model; must sell; owner leaving city, will sacrifice for $850. 2337 Russell.

Cadillac Brougham
1924 model; just received from our shops; has new-car appearance; runs like new; very low mileage. Liberal terms.
OLIVER-CADILLAC CO.
JEfferson 3084 3333 Locust.

HUDSON—1926 brougham; paint and motor in splendid condition. 1805 Russell.

HUDSONS—10 broughams; bargains; hurry. 3521 Page.

HUDSON 1928
4-door brougham; used only a short time by one owner; equipped with lots of extras; must sell; $695; terms, trade.
MOTORIST, 1834 Locust.

AUTOMOBILES

Broughams For Sale

HUDSON—Brougham, 1928, $495; real bargain. 3521 Page.

HUDSON—1925 brougham; a big bargain; $195; $65 down, Graupner, 3418 Locust.

JORDAN 8 BROUGHAM, $395
Here is a car that cost new, $2985; looks and runs like new; don't miss this wonderful opportunity; a small deposit will hold it for you; easy terms.
GUARANTY MOTOR CORP., 2936 Locust.

Lincoln Brougham, $595
Owner sacrificing; terms. 3854 Easton.

1926 NASH BROUGHAM
Sedan; this car is in excellent shape, with low mileage; price $645.
WEST SIDE BUICK.
Delmar 0305. Open Evenings.
Kingshighway at McPherson.

PACKARD—Brougham, 5-passengr, fully equipped; real class; $485. 4393 Easton.

Cabriolets For Sale

CHEVROLET—Cabriolet, 1928, like new; rumble seat, $385; terms. 3844 S. Broadway.

CHEVROLET—1928 cabriolet, guaranteed by the O K that counts, $425; trade or terms. Reller Chev. Co., 2807 Belleview, Hiland 7292. (c62)

CHEVROLET CAB., 1928
$100 down; all extras.
MONARCH, 3137 Locust.

CHRYSLER—Cabriolet; late 1928 62; practically new; a real beauty; $795. Royal Motor Sales, 3118 Locust.

Chrysler (70) Cabriolet, $695
Repossessed; bargain terms. 3854 Easton.

CHRYSLER 72 CAB
1928; $950; $200 down; rumble seat; like new.
MONARCH, 3137 Locust.

STAR—Cabriolet, 1928, 6-cylinder; rumble seat; real class; guaranteed; $395, 4593 Easton.

Coaches For Sale

BUICK—1926 Master 6 coach; new tires only $160 down. Graupner, 3418 Locust.

BUICK—1927 master coach; original finish; low mileage; also 1926 standard coach, perfect condition. 1805 Russell.

BUICK—1929 coach, 4 months old, owner leaving city, will sacrifice. Call PArkview 6102R. (c2)

BUICK—Coach, latest 1928 model 28-20; runs perfect; a real bargain; will trade for Ford. 2849 Grand. (c)

BUICK—Regular standard coach, new paint, good tires, etc., $25 monthly.
KUHS-BUICK, 2837 N. Grand Lindell 2900

BUICK—Coach, 1927; excellent mechanical condition; refinished; here is a good automobile at a low price.
ARCHER-MANN MOTOR CO.,
Marmon Distributors.
Lindell 6400. 4057 Lindell. (c62)

1927 BUICK COACH
A1 condition; real bargain. Call Sunday, 3131 S. Broadway.

BUICK COACH, 1929
Run 58 miles; will discount $185; terms, guaranteed.
MONARCH, 3137 Locust.

1926 BUICK COACH
5-passenger; like new; bargain; terms.
PIERCE ARROW DISTRIBUTER,
DElmar 0188. Used Car Annex,
439 N. Euclid av. Open Sunday. (c)

BUICK COACH
1927 standard 6, original finish; mechanically like new; $260 down; terms, trade. Open Sunday.
THE BRODHEAD COMPANY,
3318 Washington. JEfferson 7491.

BUICK COACH
Master 6; new tires, finish and seat covers;

AUTOMOBILES
Coupes For Sale

FORD COUPE
Excellent condition; $75. 2145 Morgan.

4106 OLIVE
Ford coupe; in good condition: $25 down, $5 week.

FORD COUPE
1926; priced for quick sale, $185. DE LUXE AUTO CO., 3115 LOCUST.

1927 FORD COUPE
Looks like new. See today sure. Liberal terms.
HUDSON-FRAMPTON, 3309 Locust

FORD COUPES
Two 1928 model A sport coupes; very substantial saving on new-car price; also 1926-27 models. $175 to $225; terms.
THE BRODHEAD COMPANY, JEfferson 7491.
2018 Washington. Open Sunday.

1926 FORD COUPE
First buy on Locust street. See this bargain today. Terms or trade.
E. J. JOHNSON, Inc.
Willys-Overland Bldg.
Open Sundays and evenings, Locust at 23d.

FRANKLIN, 1325A—3 rooms; electric; private toilet; free rent until Feb. 1.
CROWDUS RLTY., 925 Chestnut. (c83)

GARDNER—1927, collapsible coupe; rumble seat; fine condition; priced right. Chase Garage, 221 York. DElmar 6482. (c)

Hupmobile 1924 Coupe
This car has had excellent ownership and can be bought for a very small down payment.
WEST SIDE BUICK,
FOrest 7180. 5427 Easton.

Hupmobile 1924 Coupe
This car has had excellent ownership and can be bought for a very small down payment.
WEST SIDE BUICK
FOrest 7180. 5427 Easton.

LINCOLN JUDKIN COUPE
In appearance and mechanically like new; cost $5300; our price $2500; terms. Also open Sunday.
THE BRODHEAD COMPANY,
3318 Washington. JEfferson 7491.

MARMON 8 COUPE
1928; 3-passenger, rumble seat; like new; terms.
PIERCE-ARROW DISTRIBUTER.
DElmar 0188. Used Car Annex.
439 N. Euclid av. Open Sunday. (c)

MOON COUPE
1926 6-72—2-passenger coupe; consider small trade or bargain for cash. Call 4255 Cabanne, C. Dalton.

MOON—Coupe, with rumble seat; new paint and tires; mechanically perfect; a big buy.
MOON MOTOR, 3135 Locust.

NASH—1927 coupe, special 6; $385; terms. 3846 S. Grand. (c71)

NASH—1926, 4-passenger coupe, like new, $545; terms, trade. 3214 Locust.

1927 NASH COUPE—$150. Down; special 6; like new.

OLIVE MOTOR CO. 3108 LOCUST

OLDSMOBILE—1926 coupe; good tires; mechanically O. K.; $275; trade or terms. Keller Chev. Co., 2007 Belleview. Hilland 7295.

PONTIAC—Coupe; A1; must sell; terms; cheap. Neece, 4747 Northland.

PONTIAC—Coupe, late 27; must be sold $350 cash or time. 5029 Union. (c)

PONTIAC—Landau coupe; almost new; cheap; trade, terms. 2506 S. Jefferson.

REO—Coupe, 4 passenger, good condition; excellent finish, $300. Steiner-Fahrenkrog, 4000 Page. (c53tx)

1928 REO COUPE
4-passenger Flying Cloud; driven few months; very responsible party; 5 wire wheels; cannot tell from new; man wanting a Flying Cloud considered; rare opportunity; very low price.
LASKER CHRYSLER, 5626 Gravois.

REO—1926 6 rumble seat, $250. 2028 Evergreen 2510.

STAR—1929 Coupe, balloons, $145; balance $3. 4231 Natural Bridge. (c)

STAR 6—Coupe, 1927; excellent condition; must sell. 7816 Weil, Webster Groves.

STEARNS-KNIGHT 8—1928; 5-passenger coupe; 3 months old; 4200 miles; motor run in; finish, tires perfect; pass anywhere in new car; will demonstrate. If you can give make and condition I can use circumstances beyond my control make quick sale imperative. 2522 Belle-mont av., Maplewood. Hilland 7207. (c)

STUDEBAKER—Coupe 1926; will accept fair cash or terms. 4255 Shreve. (c)

STUDEBAKER—4-seat coupe; very solid; $35 down. Graupner, 3418 Locust.

STUDEBAKER—1924 special 6 5-passenger; good rubber, good mechanical condition; for quick sale. 18th St. Garage. (c)

STUDEBAKER COUPE
Early '28 Commander; rumble seat; appearance and mechanically like new; priced to move quickly. Open Sunday.
THE BRODHEAD COMPANY,
2318 Washington. JEfferson 7491.

Studebaker Victoria
1928 model, low mileage; almost new tires, beautiful tan Duco; nickel like new, seat covers; fully equipped; trade, terms; $975
Lurie Motor Car Co
Exclusive Studebaker Distributors.
Grand and Lindell and 2920 Locust st.
JEfferson 8850-8854

1927 STAR 6 COUPE
Very clean; reconditioned; paint and tires excellent condition.
STUDEBAKER CHRYSLER, 5626 Gravois.

STUDEBAKER—1926 special coupe; see; $365; $125 down. Graupner, 3418 Locust

1925 STUDEBAKER DICTATOR
4-passenger coupe; like new; will sacrifice.

OLIVE MOTOR CO. 3108 LOCUST

WHIPPET—Coupe, '27; 4-wheel brakes; like new; only $85 down; hurry. 3846 S. Broadway.

1928 Willys-Knight Coupe
This is the famous 70-A model; has had driven less than 6000 miles; is in perfect condition throughout; equipped with the famous silent valve motor; has all equipment. See this bargain today.
OUR CARS ARE PLAINLY PRICED.
WEBER IMPLEMENT & AUTOMOBILE COMPANY
19TH AND LOCUST ST. CENTRAL 8420.
3015 LOCUST ST. JEFFERSON 1111

66 Willys-Knight Coupe
This Master Six 4-passenger coupe is in 90 per cent original condition; has been driven less than 10,000 miles; is perfect throughout; equipped with the ever famous sleeve valve motor. Let us demonstrate.
OUR CARS ARE PLAINLY PRICED.
WEBER IMPLEMENT & AUTOMOBILE COMPANY
19TH AND LOCUST ST. CENTRAL 8420.
3015 LOCUST ST. JEFFERSON 1111

$25 USED CARS—$25 up. Jack Norder, 4464 Easton. DElmar 0873. (c7)

AUTOMOBILES
Coupes For Sale

USED CARS
WELLSTON MOTOR CO., 6314 EASTON.
1925 Chrysler coupe.
1923 Cadillac coupe.
1927 Chevrolet coach.
1926 Ford tudor.
1926 Ford coupe.
1926 Ford touring.
And others priced to sell, all guaranteed.

Limousines For Sale

LINCOLN—Limousine; A1 condition; $650. Chase Garage, 221 York. DElmar 6482. (c)

Roadsters For Sale

AUBURN—Roadster; straight 8; a snappy car at low price. Auburn Used Car Dept., 2007 Locust. (c)

BUICK—Roadster; standard 6; real buy; guaranteed; $325. 4593 Easton.

BUICK 4—Roadster; 4-wheel brakes; nice car; $175. Morris, 2810 Olive.

BUICK—1926 roadster; rumble seat; perfect; $345; terms, trade. 3214 Locust.

BUICK—Roadster; late 1927; almost new; trade, terms. 2890 McNair.

BUICK—1928 roadster; rumble seat; 6-ply Goodyear tires; looks like new. KUHS-BUICK, 2837 N. Grand, Lin. 2900.

CHEVROLET—Roadsters; 5; 1926-28; like new; cheap. 3844 S. Broadway.

CHEVROLET—1925 roadster; winter top; $40 down. Graupner, 3818 W. Florissant.

CHEVROLET—Roadster; 1928; real buy; like new; used little; easy terms. 4758 Ashland, EVergreen 0363.

CHRYSLER—Roadster; 70; rumble seat; real class; guaranteed. 4593 Easton.

CHRYSLER—Roadster; 1926 60; like 1925; $215; terms. 3844 S. Broadway.

CHRYSLER—1928 roadster, $775. KUHS-BUICK, 2837 N. Grand, Lin. 2900.

CHRYSLER 70—1927 roadster, like new, $845; terms, trade. 3214 Locust.

CHRYSLER—Roadster; 1928; 72; driven 6000 miles; 7 months old; will transfer payments or trade; private. JEfferson 8427. 4158 West Pine. (c)

Chrysler 75 1929 Roadster
Real saving, also 1927, 70, rumble seat, terms. 3854 Easton.

CHRYSLER ROADSTERS
70-52; both unusually clean; rebuilt; gone over thoroughly; looks and runs like new; guaranteed.
LASKER CHRYSLER, 5626 Gravois.

Chrysler 70 Roadsters
1926-'27 and '28; a wonderful selection; all with rumble seats and guaranteed by the Chrysler distributor; see today and make an early selection; terms.
CHRYSLER USED CAR STORES.
MIDWEST MOTORS, INC.,
2928 Locust. JEfferson 4910.

CHRYSLER 75 ROADSTER
1929; run only 4000 miles; brand-new appearance and will give new-car service; guaranteed by the Chrysler distributer; very desirable; substantial saving; terms.
CHRYSLER USED CAR STORES,
MIDWEST MOTORS, INC.
2928 Locust. 2501 S. Jefferson.

Oh, Boy! Diana "8" Rds.
1927; a beauty; wire wheels, khaki top, extras; $395; also 1927 Hup roadster and many others.
YAHLEM, 1035 N. Grand.

DODGE—Roadster, 1926; A1 condition; $200. 5387 N. Union. (c)

DODGE SPORT ROADSTER
1927; $285; terms. 3854 Easton.

Dodge Senior Six Rdst., 1928
This car cost $1540; our price $650; $150 down; guaranteed.
MONARCH, 3137 Locust.

DODGE SPT. ROADSTER
1927, late, with 5-bearing motor and wire wheels. Very desirable. A roadster buyer will take this one. See today. Terms.
CHRYSLER USED CAR STORE
MIDWEST MOTORS, INC.
2928 Locust. JEff. 4910

ESSEX—Roadster, 1928, $395; real class; terms. 3521 Page.

FORD—1925 roadster; good tires; $50 cash. Morris 2810 Olive.

FORD—Roadster; 1926; a real bargain, 4000 Gravois av.

FORDS—6 roadsters. Jack Norder, 4464 Easton. DElmar 0873. (c7)

FORD—Roadster; late '26; balloons; like new; $120; terms. 1843 N. Broadway.

FORDS—7 late roadsters; very cheap; trade, terms. 2506 S. Jefferson. (c67x)

FORD—Roadster 1926; perfect condition; $150; terms. 3114 Cass.

FORD—Roadster, 1926; steel box on back; terms. 3114 Cass.

FORD—Roadster; 1928. Harry Homeyer, 5532 Easton.

FORD—Roadster; 25; motor runs good; $18; bargain. 1915 N. 9th st. (c)

FORD—Roadsters; late '26, '27; balloons; $75 up; trade, terms. 1819 Sidney st.

FORD—Roadster; good condition; will trade. 5021 Lotus.

FORD—Runabout, 1926; $100; others $80, $70, $60; terms. 4166 Olive. (c)

FORD—Roadster, 1926; minor repairs; $70; 1924, $25. 1707 Geyer.

FORD—Roadster, 3303 Texas av., between 5 and 7 evenings.

FORD—Roadster; late 1926; refinished; runs perfect; $85 down, 2849 N. Grand.

FORD—'26-'27; roadsters, coupes and tourings; from $75 up. 2244 S. Kingshighway.

FORD—Roadsters, 1926, $135; also one for $75; terms. Open evenings and Sunday. Tex. 3001 Locust. (c)

FORD—1926 roadster, balloon tires, a real bargain, $135. 3667 Olive st. (c80)

FORD—Roadster; late 1927 and 1926; $100, $125; big bargains. Hurry; terms. 4555 Easton av.

FORD—Roadster, with Ford-made steel pick-up body, 1926 model; terms. Open Monday eve. Morris, 2810 Olive.

FORD—Roadster; late 1926; overhauled; repainted; real bargain price; terms. Mendenhall, 2315 Locust.

FORD—Model A roadster, 1928, $100 down; used very little; $395. Monarch, 3137 Locust. (c)

FORDS—W3; roadsters; 1927, 1925; perfect condition; trade, terms. 2860 McNair.

FORD—Roadster; 1926 model; with steel pickup body; good condition; only $95. LOVE-JOHNSON, 3244 Natural Bridge. (c65)

FORD—Roadster 1928 model A; with rumble seat; looks new; guaranteed; $375; easy terms. LOVE-JOHNSON, 5244 Natural Bridge. (c65)

Look, Boys! Gardner Rds.
Rumble seat, two-tone, classy; hurry today, $395; terms; Hup 1927, $475; Fords, Chevrolets and many others. YAHLEM, 1035 N. Grand.

JEWETT—Sport roadster; balloons; 4-wheel brakes; $285. 3843 Easton. (c)

MOON—Sport roadster; late model; perfect condition; a bargain; terms. 4568 Easton.

MOON—Late 1926 roadster; rumble seat; beauty; bargain. Morris, 2810 Olive.

MOON—Sport 6 roadster; rumble seat, 1925; $215; terms. 3844 S. Broadway.

NASH—Roadster; 1927; like new; $325; trade, terms. 3844 S. Broadway.

1927 NASH ROADSTER
Advanced; 5 new tires; overhauled, refinished, glass inclosure; looks and runs like new; rare bargain; cheap.
LASKER-CHRYSLER, 5626 Gravois.

SAVE $200 Terms. Service Guarantee.	Oaklands 1929 Various Body Types, Colors.	UNIVERSAL 3229 LOCUST A lot of folks don't believe us, but those who do have profited.

PIERCE-ARROW—Roadster; 4-passenger coupe; runs like a clock; 5 new Goodyear tires; terms. Morris, 2810 Olive st.

Pierce-Arrow 80 Roadster
This is the best-looking roadster in town; original finish like new. If you are in the market for a high-grade car, don't miss this opportunity. We have a special low price today only; come in and see it; trade or terms.
GUARANTEE MOTOR CORP., 2936 Locust

PONTIAC—Roadster, $150 down; has rumble seat and perfect condition.
MOON MOTOR, 3135 Locust.

PONTIAC ROADSTER
1928 model, with rumble seat, many accessories almost new tires; the prettiest little 6-cylinder sport model car on the street; and you can buy it at a big reduced price for only $550; new car guarantee; this is the correct time of the year to take advantage of such a bargain; a car like this in March would bring at least $100 more money; trade and easy terms.
BRAHM-MITCHELLETTE MOTOR CO.,
GOOD-WILL USED CARS.
3537 S. Kingshighway.
Open Sunday and Evenings. RIv. 8536.

STAR—1924 roadster; fine little car; $75; $25 down. Graupner, 3418 Locust.

1924 Studebaker Roadster
Special 6; 4 brandnew tires. Car in excellent condition. Only $150. Liberal terms.
HUDSON-FRAMPTON, 3309 Locust

WILLYS-KNIGHT—Roadster; 66; rumble seat; guaranteed; $375. 4593 Easton.

AUTOMOBILES
Roadsters For Sale

STUDEBAKER ROADSTER
1927 model; original finish; car used very little; will trade and give G. M. A. C. terms.
SOUTH SIDE BUICK, 3654 S. Grand.

Sedans For Sale

AUBURN—7-passenger sedan, straight 8; $135 down. Auburn Used Car Dept., 2007 Locust st. (c)

BUICK—1928 sedan; Standard 6; very low mileage; terms, trade. 1805 Russell.

BUICK—Late 7-passenger sedan; $285; trade, terms. 2506 S. Jefferson.

BUICK—1928 sedan, 90 per cent new, save $800. Terms.

KUHS-BUICK, 2837 N. Grand Lindell 2900

BUICK—27-47 5-passenger tudor; new rubber, new duco job; A1 shape; $850. GArfield 1960. (c2)

BUICK—1928 De Luxe sedan, 120; hard to tell from brand-new; low price. Auburn Used Car Dept., 2007 Locust. (c)

BUICK 47 SEDAN, 1927
Master six; all extras; $150 down.
MONARCH, 3137 Locust.

BUICK SEDAN, 1926
$100 down; all extras; guaranteed.
MONARCH, 3137 Locust.

1928 BUICK SEDAN
Master six, original finish, good tires; car like new.
SOUTH SIDE BUICK, 3654 S. Grand.

1928 BUICK SEDAN
Standard 6; in perfect condition; priced very low; terms.
WEST SIDE BUICK,
FOrest 7180. 5427 Easton.

LOOK! BUICK SEDAN, $95
Down; 4-wheel brakes; condition like new; a ride will convince you; don't miss this big bargain. See it today.
GUARANTY MOTOR CORP., 2936 Locust.

1928 BUICK SEDAN
5-passenger, like new; bargain.
PIERCE-ARROW DISTRIBUTER.
DElmar 0188. Used Car Annex.
439 N. Euclid av. Open Sunday. (c)

1928 BUICK SEDAN
Standard 6; in perfect condition; priced very low; terms.
WEST SIDE BUICK,
FOrest 7180. 5427 Easton.

BUICK SEDAN
1924 Master Six; newly painted and runs good. Low price for quick sale. $75 down.
HUDSON-FRAMPTON, 4823 Easton

MACLEAN-PACKARD

Buick 5-passenger coupe, 1927 Buick sedan, 1927 Chrysler 62 sedan; all in excellent condition and will give new car service; guaranteed by the Chrysler distributer; very desirable; substantial saving; terms.
CHRYSLER USED CAR STORES,
MIDWEST MOTORS, INC.
2928 Locust. 2501 S. Jefferson.

CADILLAC—5-passenger sedan; $125. Chase Garage, 221 York, DElmar 6482.

CADILLAC SEDAN 1926
$805; offer; terms. 3854 Easton.

CADILLAC 1925 SEDAN
A fine big car that represents a great amount of unusual mileage; small down and low monthly payments if desired.
FOrest 7180. 5427 Easton.

CADILLAC 1925 SEDAN
A fine big car that represents a great amount of unusual mileage; small down and low monthly payments if desired.
WEST SIDE BUICK,
FOrest 7180. 5427 Easton.

CHEVROLET—Landau, 1928 sedan; new, 1109 Lemp.

CHEVROLET—Sedan, Fordor, 1927 model, in good order for sale. 3262 N. 19th.

CHEVROLET—Sedan need money; must sell; $60. 1421 N. 9th.

CHEVROLET — Sedan, 1928; run 1500 miles; trade; terms. 2860 McNair.

CHEVROLET—1927 4-door sedan at $350; $115 down. Graupner, 3818 W. Florissant.

CHEVROLET—1927 landau sedan; cheap, trade; terms. 2847 Wisconsin.

CHEVROLET—4-door sedan, 1926; original finish like new; new motor; bargain, $215; terms. 4557 Easton.

CHEVROLET—Sedan, late, A1 shape, $145; bargain; trade; terms. 1819 Sidney.

CHEVROLET—1928 4-door sedan, $100 down; first-class condition. Monarch, 3137 Locust.

CHEVROLET—Sedans, 12 to choose from; 1925 $225; 1926, $275; 1927, $345; every one excellent condition; 5 good tires; good duco; sold with an O. K that counts. Flint Chevrolet Co. 4710-20 Delmar.

CHEVROLET FOUR-DOOR
Sedan, $575; run five miles; $125 down; equipped.
MONARCH, 3137 Locust.

CHEVROLET, 1927
Like new; good tires; runs like a top; best value in the city; only $355; first come, first served.
WEST SIDE NASH CO., 5143 Delmar.

CHEVROLET SEDAN
Good tires, perfect upholstery and motor. A real bargain for only $95.
E. J. JOHNSON, Inc.
Willys-Overland Bldg.
Open Sundays and evenings, Locust at 23d.

CHRYSLER—1926 58 4-door sedan; $295; $85 down. Graupner, 3816 W. Florissant.

CHRYSLER—1926 Fordor sedan; $265; terms, trade. 4231 Natural Bridge. (c)

CHRYSLER 70—Sedan, late; $285; bargain; trade; terms. 1819 Sidney.

CHRYSLER—1925 sedan, $295. KUHS-BUICK, 2837 N. Grand, Lin. 2900.

CHRYSLER—Sedan, like new; like new; guaranteed; $295. 4593 Easton.

CHRYSLER—1928 sedan 52, like new $385; terms, trade. 3214 Locust.

CHRYSLER—Sedan, 70; 1927 model; 5 passenger; first class in every respect; a real bargain. Mendenhall, 2315 Locust.

CHRYSLERS—Sedans, coaches, roadsters, all tip-top shape; must sell to reduce stock; biggest bargains in town; no bunk. See for yourself. Easy terms, trade. Brock, Chrysler Dealer, Olive at Newstead.

CHRYSLER 50 SEDAN
One year old; reconditioned, repainted; looks and runs like new; guaranteed.
LASKER CHRYSLER, 5626 Gravois.

CHRYSLER 70 SEDAN, 1927
Overhauled and guaranteed; $200 down; price $700.
MONARCH, 3137 Locust.

CHRYSLER SEDAN
1927 sedan 70; in A1 mechanical shape; Duco finish; good tires; full equipment; attractive price.
OLIVER CADILLAC CO.
JEfferson 3084. 3333 Locust

Chrysler 52 Sedan
1928 4-door model; almost new tires, Duco finish perfect, looks and runs like new; fully equipped; special today; trade, terms; $475.
Lurie Motor Car Co.
Exclusive Studebaker Distributors.
Grand and Lindell and 2920 Locust st.
JEfferson 8850-8854

SAVE $100 Terms. Service Guarantee.	1929 DeSotos Plymouths Various Body Types, Colors.	UNIVERSAL 3229 LOCUST No secret at all. Come in. We'll be glad to explain how we sell at reduced prices.

DIANA—Sedan; late model; can be bought right.
MOON MOTOR, 3135 Locust.

DIANA 8 SEDAN, $350
Folks, it sure looks like new; worth $595. It must be sold today; don't miss this opportunity. easy terms.
GUARANTEY MOTOR CORP., 2936 Locust

DIANA SENDAN
1927, 7-passenger, in first-class condition, first $350 takes it.
DE LUXE AUTO CO., 3115 LOCUST.

DODGE—Sedan, sacrifice; good condition. 3434 Alger st. Evergreen 5701.

DODGE—Sedan; late 1926, perfect condition; trade, terms. 2880 McNair av.

DODGE—1925 4-door sedan; extra fine; $85 down. Graupner, 3816 W. Florissant.

DODGE—Sedan, 1924; runs perfect; $85; terms. 2860 McNair.

DODGE—Sedan; late model, $115; bargain; trade, terms. 1819 Sidney.

DODGE—1928 sedan, Victory 6; demonstrator; almost new; very cheap; trade, terms. 2506 S. Jefferson.

DODGE—Sedan; late 1927; mechanically perfect; runs and looks like new; $465. Royal Motor Sales, 3118 Locust.

DODGE—1928 special de luxe sedan; light green; run 3000 miles; splendid condition; good reason selling; demonstration Sunday or any evening; no dealers; $600 cash. Hilland 7305.

DODGE—Sedans; two; 1926, $365; 1927, $290; these cars have velour upholstering, bumpers, front and back; like new car; cost $1100; must sell today; trade, terms. See car, 3844 S. Broadway.

AUTOMOBILES
Sedans For Sale

DODGE SEDAN—$75
Down; perfect in every way; only $275.
OLIVE MOTOR CO. 3108 LOCUST

DODGE SEDAN, 1926
Good paint; a real buy; $125 down.
BANTLE-PAULETTE MOTOR CO.,
DODGE DEALER.
6701 Olive Street road, FAirview 6700.

DODGE VICTORY SIX
Sedan; only run 400 miles; new-car guarantee.
BANTLE-PAULETTE MOTOR CO.,
DODGE DEALER
6701 Olive Street road, FAirview 6700.

DODGE SEDANS
1926-27. Three to select from. Exceptional values. Terms. See today, $195 up.
CHRYSLER USED CAR STORES
MIDWEST MOTORS, INC.
2928 Locust. 2501 S. Jefferson.

DURANT—1924 sedan; "as is"; $75. 2821 Burd av.

ESSEX—Sedan; early 1928 motor, in excellent condition; rubber and paint like new; price low for quick sale; terms.
ARCHER-MANN MOTOR CO.,
Marmon Distributers.
Lindell 6400. 4057 Lindell. (c62)

1928 ESSEX SEDAN—$100
Down; real buy. $895.
OLIVE MOTOR CO. 3108 LOCUST

ESSEX SEDAN, 1928
4-wheel brakes; excellent finish. This is the lowest price we have ever been able to quote, $520. Also coupe, rumble seat, $500. Terms.
1834 LOCUST.

ESSEX SEDAN
Late 1927 model; re-Duced; generally fine condition; tires like new; low mileage; $185 down.
HUDSON-FRAMPTON, 4823 Easton

FORD—1927 Tudor; cheap today. Ask for Meier, 2310 Locust st.

FORDS — 10 sedans; bargains; terms. trade. Hurry to 3537 Easton.

FORD—Tudor, late '26; like new; $175; terms. 1843 N. Broadway.

FORD—Sedan, 1926; almost new; a real bargain; $165. 3843 Easton. (c)

FORD—Sedan; new tires; motor overhauled; $35. 3843 Easton. (c)

FORD—'25 sedan; A1 shape, $100; bargain; terms, trade. 4166 Olive. (c)

FORD—1926 Tudor, like new; $160; terms trade. 4166 Olive. (c)

FORD—Sedan, perfect shape, everything; terms, trade. 4166 Olive. (c)

FORDS—7 sedans; 1923, 1925; perfect; trade, terms. 2860 McNair.

FORDS—2 sedans, 1924, $85; 1926, $185; clean. 2207 Lynch.

FORDS—5 late sedans; $85 each; trade, terms. 2506 S. Jefferson. (c67x)

FORD—Tudor; late '25; new rubber; $95; terms. 1843 N. Broadway.

FORD—Sedan, Fordor, 1928; almost new; trade; terms. 2860 McNair.

FORD—1926; paint new; A1 shape; $138; terms, trade. 4166 Olive. (c)

FORD—Tudor, late model A; $135; terms. 4888 Carter.

FORD—Sedan; late 1924; best of condition; $115; terms. 4237 Easton. (c)

FORD—Sedan, 1925; perfect condition; balloons; $110; terms. 3114 Cass.

FORD—Tudor, 1925; needs work; $50. 1707 Geyer.

FORD—1927 Tudor good condition; price reasonable. 5345 N. Broadway.

FORD—1925 tudor; like new; new rubber; $125; private. 3544 S. Compton. (c)

FORDS—2 1925 Tudors, cheap; trade; terms. 2847 Wisconsin.

FORD—Sedan; 4-door; good paint; new tires; bargain; $220. 2704 McNair.

FORD—Model A 2-door demonstrator. Apply Sunday morning. 3926A Palm.

FORD—Sedan, late 1926; excellent condition; $165; private. 2704 McNair.

FORD—Tudor, model A; run 6 months; excellent shape; price right. 3358 Texas.

FORD—Tudor sedan, late 1926, $155; terms. 4562 Natural Bridge.

FORD—Tudor sedan, 1927; like new; bargain; terms. 3114 Cass.

FORD—Tudor sedan 1928 model A; used very little; price right; easy terms. 3116 Cass.

FORD—A clean-up of sedans, $60, $100, $125, $175 up to $260; terms, trade. 1212 S. Grand.

FORD—4-door sedan, 1927, wire wheels, like new, terms if desired. 4032A Shreve av.

FORD—Sedans, new, prompt delivery. JOHNSON AUTO CO., 3007 Olive. (c80)

FORD—Sedans; all models; nicest assortment in the city; easy terms; guaranteed; open Monday eve. Morris, 2810 Olive.

FORD—Tudor, late 1925; runs perfect; guaranteed; $45 down; will trade. 2849 N. Grand. (c)

FORD—Fordor; latest model; refinished like new; a bargain; $125; $35 down. 2849 N. Grand.

FORD—1926 Fordor, original paint and tires; like new; trade; terms. $355. 4166 Olive. (c4)

FORD—1926 tudor; new paint, balloons; engine perfect; private party; $150. Dr. Evans' car; cash or terms. 4561 Delmar.

FORD—Sedan, 1927 tudor; wire wheels; maroon lacquer finish; looks new and guaranteed; $275; also 1927 tudor with original gray lacquer finish, $275; easy terms.
LOVE-JOHNSON, 5244 NAT'L BRIDGE. (c65)

FORD TUDOR
1926 model; excellent condition; good motor. Low price; $80 down.
HUDSON-FRAMPTON, 4823 Easton

FORD SEDANS
Model A, 1928 Tudor; like new; also 1927 Tudor; 5 wire wheels; cost $250; 1926, $235; guaranteed; terms, trade.
THE BRODHEAD COMPANY,
3318 Washington. JEfferson 7491.

FRANKLIN SEDAN
This beautiful and desirable car has been driven but little by a careful owner and is mutually new; new in appearance and performance; is fully equipped and appointed with every luxury; a substantial saving on a quality car and backed by our ironclad guarantee.
FRANKLIN MOTOR CAR CO.,
3940 Lindell. Lindell 3785.

LOOK—GRAHAM-PAIGE SEDAN, $595. Practically new car; first one for sale at this price.

OLIVE MOTOR CO. 3108 LOCUST

HUDSON—1928 sedan; owner wishes quick sale; will accept small car in trade. Box L-364, Post-Dispatch. (7)

HUDSON SEDAN
1924 model; 7-passenger; runs fine; 60% tires, spare tire, $50 down.
HUDSON-FRAMPTON, 4823 Easton

1929 HUDSON SEDAN
Five-passenger; nearly brand new. A real saving from regular price. See it today sure. 15 months to pay.
HUDSON-FRAMPTON, 3309 Locust

HUPMOBILE CENTURY
Six sedan; 1928, $250 down, run 2800 miles; can't tell from new today.
MONARCH, 3137 Locust.

1925 Hupmobile Sport Sedan
This is the famous 3-door club sedan in perfect condition throughout. Powered with the ever-famous 4-cylinder Hupmobile motor. Balloon tires, all equipment. See this bargain.
OUR CARS ARE PLAINLY PRICED.
WEBER IMPLEMENT & AUTOMOBILE CO.
19TH AND LOCUST STS. CENTRAL 8420.
3015 LOCUST ST. JEFFERSON 1111.

Hupmobile 80 Sedan
1926; an exceptionally well-conditioned car, with thousands of miles of satisfactory service still remaining; new tires and new-car appearance. The low price will surprise you. A pleasure to demonstrate. Small car in trade. Terms.
CHRYSLER USED CAR STORES
MIDWEST MOTORS, INC.
2928 Locust. JEfferson 4910.

HUPP 7-PASS. SEDAN
1927 model; looks and runs like new; $975.
LURIE MOTOR CAR CO.
Exclusive Studebaker Distributor
Grand and Lindell Bl. and
2920 Locust St. JEfferson 8850-8854

AUTOMOBILES
Sedans For Sale

Hupmobile Sedans
We have on hand 9 8-cylinder sedans, all in perfect condition; new paint, practically new tires; motors carry our bona fide guarantee. We are offering these cars at a great sacrifice. These cars originally sold at $2500; can be had during this sale for $550; terms, trade.
OUR CARS ARE PLAINLY PRICED.
WEBER IMPLEMENT & AUTOMOBILE COMPANY
19TH AND LOCUST ST. CENTRAL 8420.
3015 LOCUST ST. JEFFERSON 1111.

JEWETT—Sedan, 4-door; real car; $145; $45 down, 4593 Easton.

KISSEL—5-passenger sedan, $300. Chase Garage, 221 York DElmar 6482. (c)

LINCOLN SEDAN
7-passenger; mechanically like new; $2750; open Sunday.
THE BRODHEAD COMPANY,
3318 Washington. JEfferson 7491.

LINCOLN SEDAN
We have never before offered anything like this 5-passenger sedan at such an extremely low price of $975; terms, trade. Open Sunday.
THE BRODHEAD COMPANY,
3318 Washington. JEfferson 7491.

MARMON—Sedan, 1926; like new; will sacrifice; trade, 2246 S. Grand. (c71)

MARMON—Sedan, 1927, little 8, in perfect condition; almost like new; nothing on the market to equal this; terms.
ARCHER-MANN MOTOR CO.,
Marmon Distributers.
Lindell 6400. 4057 Lindell. (c62)

MAXWELL CLUB SEDAN.
Best of condition; from owner who never abused car; $300 cash or terms; absolutely the best buy in city. 4937 Itaska. Riverside 6630M. (c)

MOON—1928 sedan, $495.
KUHS-BUICK, 2837 N. Grand, Lin. 2900.

MOON—1923 4-door sedan; cheap, $100; $35 down. Graupner, 3816 W. Florissant.

MOON—Sedan, 1927; like new; guaranteed; real cheap. 4593 Easton.

NASH—1927 sedan, $695.
KUHS-BUICK, 2837 N. Grand, Lin. 2900.

NASH—Sedan, 1926; 4-door; original; like new; $345. 4593 Easton.

NASH—Light 6 sedan, late, $185; trade; terms. 1819 Sidney.

NASH—1927 light 6; very fine condition; excellent rubber. 4000 Page. (c53x)

NASH—1928 sedan; light 6; very clean; low price. Auburn Used Car Dept., 2007 Locust. (c)

NASH—1926 special 6 4-door sedan; a great car; rare value; dirt cheap at $495; $165 down. Graupner, 3418 Locust

NASH ADV. 6 4-DOOR SEDAN
Excellent condition throughout and guaranteed like new, special today, $545; best terms. See it. You'll buy it.
WEST SIDE NASH CO., 5143 Delmar.

4 HUNDRED SERIES NASH
Four-door sedan; only 2 months old; driven 1400 miles; factory guarantee; can't tell this from brand new. If you contemplate purchasing a new car see this and save $250. First come, first served.
WEST SIDE NASH CO., 5143 Delmar.

4 OF THE BEST VALUES IN THE CITY
All in A1 shape; read 'em:
Nash sedan, 4 door $195
Nash coach, 2 door $125
Nash touring, 5-passenger $100
Willys-Knight touring ..... $ 95
The above cars must move today; terms.
WEST SIDE NASH, 5143 Delmar. (c77)

SAVE $200 Terms. Service Guarantee.	1929 NASH Various Body Types, Colors.	UNIVERSAL 3329 LOCUST We relieve dealers of cars when circumstances force liquidation.

OAKLAND—1926 sedan, like new, $325; terms, trade. 3214 Locust.

OAKLAND—1923 4-door sedan; a beauty; $40 down. Graupner, 3816 W. Florissant.

OAKLAND—1928 all-American sedan, $585; terms, trade. 3214 Locust.

OAKLAND—Sedan; All-American, like new; about one-half original cost. Auburn Used Car Dept., 2007 Locust. (c)

OAKLAND—1927; we have 2 cars; both perfect every way and wonderful bargains; see us before you buy. Triangle, 5621 Gravois.

OLDS—1925 4-door sedan; cheap, $258; $75 down. Graupner, 3816 W. Florissant.

OLDSMOBILE—1928 sedan, demonstrator; first-class at a bargain. Phone or see Arthur White, Herculaneum, Mo. (c)

4106 OLIVE
1927 Oldsmobile landau sedan; like new; $225 down.

OLDS LANDAU
1927, four-wheel brakes; a big value at $545.
DE LUXE AUTO CO., 3115 LOCUST.

1928 OLDS SEDAN
Almost new; not a scratch on it; run a few miles; repossessed; today, $750; 1926 Oakland, $650; 1926 Pontiac, $395.
YAHLEM, 1035 N. Grand.

OVERLAND 6—1926 sedan, like new, $185; terms, trade. 3214 Locust.

SAVE $200 Terms. Service Guarantee.	Oldsmobiles Various Body Types, Colors.	UNIVERSAL 3229 LOCUST Our regular Business is to supply cars at reduced prices.

PACKARD CLUB SEDAN
5-passenger, like new; bargain; terms.
PIERCE-ARROW DISTRIBUTER.
DElmar 0188. Used Car Annex.
439 N. Euclid av. Open Sunday. (c)

1926 PACKARD SEDAN
5-passenger, like new; bargain.
PIERCE-ARROW DISTRIBUTER.
DElmar 0188. Used Car Annex.
439 N. Euclid av. Open Sunday. (c)

'26 PACKARD SEDAN
Model 3-26—In original finish. Clean interior. Very desirable. See today and compare. Terms.
CHRYSLER USED CAR STORE
MIDWEST MOTORS, INC.
2928 Locust JEff. 4910

Packard 8 Sedan
Model 1-36, 5-passenger; in excellent condition; Duco finish; good tires, upholstery like new, fully equipped. Attractive price.
OLIVER-CADILLAC CO.
JEfferson 3084 3333 Locust

PEERLESS SEDAN
1927, refinished, rebuilt, splendid value. $675.
DE LUXE AUTO CO., 3115 LOCUST.

PEERLESS SEDAN
1926, 6-cylinder, 5-passenger; mechanically excellent; car will give many miles of real service; a trade; open Sunday.
THE BRODHEAD COMPANY,
3318 Washington. JEfferson 7491.

PONTIAC—1928, 4-door and coach; driven very little; factory guarantee; don't overlook these real bargains; low mileage. Triangle, 5621 Gravois. (c)

PONTIAC—Sedan, late 1926 5-passenger landau; excellent condition; good paint; 6 tires. Let us demonstrate; $265; easy terms.
LOVE-JOHNSON, 5244 NAT'L BRIDGE. (c65)

PONTIAC SEDAN
1927 model 4-door in very good condition; $450.
LURIE MOTOR CAR CO.
Exclusive Studebaker Distributor
Grand and Lindell Bl. and
2920 Locust St. JEfferson 8850-8854

AUTOMOBILES
Sedans For Sale

LOANS ON PERSONAL PROP'Y LOANS ON PERSONAL PROP'Y LOANS ON PERSONAL PROP'Y

LEGAL LOANS
$10. to $300.
PEOPLE! READ! THIS!
A Loan for Everybody

Borrow $ 60	pay back $ 5	1 month
Borrow 80	pay back 4	month
Borrow 120	pay back 6	month
Borrow 160	pay back 8	month
Borrow 200	pay back 10	month
Borrow 240	pay back 12	month
Borrow 280	pay back 14	month
Borrow 300	pay back 15	month

Add Lawful Interest

$10 to $300 On Furniture Or Auto

Legal Rates Under State Supervision.

Here's the way to make a loan—just phone GArfield 0340 or JEfferson 5998. We'll come to your home without charge and explain our plan.

What a relief and satisfaction it is to know that you can come and get the money you need for any need or emergency—the same day—in fact, within a few hours.

We have thousands of satisfied customers.

WELFARE LOAN CO.

CENTRAL OFFICE: JEfferson 5998
1031 N. GRAND BL., Opposite Odeon Theater
Open Every Night Till 8 O'Clock

DOWNTOWN OFFICE: Phone GArfield 0340.
924 AMBASSADOR BLDG., 7th and Locust.
Open Monday and Saturday Till 8 P. M.

Start 1929 Right!

By paying all your bills. We will lend you the necessary money and you will have only one place to pay.

$100 $200 $300

You May Repay in Easy Monthly Payments.

20 MONTHS TO PAY

$ 5.50 MONTHLY PAYMENT $ 2.50 | $200 MONTHLY PAYMENT $10.00
$100 MONTHLY PAYMENT $5.00 | $300 MONTHLY PAYMENT $15.00
WITH INTEREST PAYABLE MONTHLY.

Pay faster if you desire. You are charged interest only for actual time you keep the money. Of course the faster you pay the less it costs. You get the full amount of loan in cash. Pay off at any time.

LOANS MADE SAME DAY YOU APPLY

The signatures of husband and wife are sufficient. Quick, courteous and confidential service guaranteed. Costs nothing to investigate. A friendly, human organization, established over forty-one years.

CALL, WRITE OR TELEPHONE

Metro Loan Company

Downtown Office
1025 AMBASSADOR BLDG.
(Tenth Floor)
Cor. Seventh and Locust Sts.
GArfield 3861

South Side Office
305 DICKMAN BLDG.
(Third Floor)
Grand, Just South of Arsenal
LAclede 3124

(Under State Supervision)

TRUE LIFE STORY

"I am sorry, Mr. B., the rule of the hospital is that all bills must be paid before the party leaves the hospital; you cannot take your wife and new baby home today." Mr. B. was one of our customers; he didn't have the $45 necessary, but he would have it a week later. Instead of lending Mr. B. the money, we called the hospital and insisted that Mr. B. be able to take his wife and baby home that day, and by reason of the previous credit standing Mr. B. had with the Public Loan Corporation, this hospital agreed to wait for their money 30 days.

Another beneficial service that the Public Loan renders.

MONEY SAME DAY

BORROW

$ 40—PAY US $ 2.00 A MONTH
$100—PAY US $ 5.00 A MONTH
$200—PAY US $10.00 A MONTH
$300—PAY US $15.00 A MONTH

WITH LAWFUL RATE OF INTEREST PAYABLE MONTHLY

NO ENDORSERS

(Under State Supervision)

Loans Made on Furniture and Auto

We are a friendly company and we try hard to please. Our service is quick, confidential and fair.

PUBLIC LOAN

Call, Phone or Write.
1123 AMBASSADOR BLDG.
GArfield 1070. 7th and Locust Sts.
7160 MANCHESTER AV.
Hiland 8500
4066 OLIVE ST.
Lindell 3440. Olive at Sarah

LOANS

FOR IMMEDIATE USE TO HOUSEHOLDERS

Under the supervision of the State Banking Department and in conformity with the Uniform Small Loan Law, the Popular Finance Corp. is extending a valuable service to the citizens of this city.

We lend $10 to $300 for any emergency—we lend to buy the things you want or actually need for CASH. We lend to take advantage of bargains, sales offered by our merchants at a profit to yourself. We lend for the payment of unpaid or overdue bills. We lend so that you can obtain an option to make a first payment on an investment. No matter what the need for money, call on our manager—explain your need and we will find a way to assist you.

Loans are made to husband and wife.

A DIFFERENT KIND OF LOAN COMPANY. NO ENDORSERS REQUIRED.

Popular Finance Corporation

S. W. Corner 6th and Olive
Room 308 Commercial Bldg.
3d Floor—CHestnut 6934

520 N. Grand Bl. Room 203
2d Floor JEfferson 5577
Corner Washington and Grand

FAMILY LOANS

LONGER TIME—SMALLER PAYMENTS

We are prepared to take care of you in case you are in need of money. Our twenty years' money lending experience enables us to be of the most possible help to you. Bring your financial troubles to us. Your application will be given our personal attention. All business relations are held in strict confidence. Payments may be arranged to suit.

If not convenient for you to call in person, write us or call by telephone.

Our New Plan — Easy Monthly Payments

First payment on $ 30 is	$2.00	First payment on $ 50 is	$ 3.00
First payment on 100 is	3.50	First payment on 150 is	4.75
First payment on 200 is	7.00	First payment on 300 is	10.50

and interest. Payments in full may be made at any time.

—PHONE, WRITE OR CALL—

THE CAPITOL LOAN CO.

(Under State Supervision)
202-203 Conf. Nat'l Bank Bldg., 2d Floor, 705 Olive. CHestnut 5247

Loans to Housekeepers

Any Deserving Family Can Get a Loan Up to $300 on Household Furniture and Pay It Back in Small Monthly Payments.

$5.00 is initial payment on....$ 50.00 | $ 7.00 is initial payment on....$200.00
$5.50 is initial payment on....$100.00 | $10.50 is initial payment on....$300.00
Plus Lawful Interest.

YOU GET THE FULL AMOUNT IN CASH AND YOU HAVE ONE MONTH'S TIME BEFORE MAKING THE FIRST PAYMENT.

DON'T TAKE OFF FROM WORK. JUST CALL CHESTNUT 6474.
OUR REPRESENTATIVE WILL CALL AT YOUR HOME. NO INQUIRIES MADE OF YOUR EMPLOYER, NEIGHBORS OR RELATIVES. ONLY HUSBAND AND WIFE NEED SIGN.

CALL WRITE PHONE

THE CITY FINANCE CO.

222 PAUL BROWN BLDG. SECOND FLOOR

Send your WANT AD to the POST-DISPATCH and GET RESULTS—3-time Ads ALMOST CERTAIN for ANYTHING

WE TRUST YOU

—and help you with the financial aid you need. See us. No endorsers, no inquiries. Under state supervision.

TWO OFFICES

Royal Loan Co.

527 Paul Brown Bldg.
518 Olive St., Opposite Post Office.
Telephone CHestnut 6133

204 Wellston Bldg.
1506 Hodiamont, at Easton
Telephone CAbany 1464

Open Monday, Tuesday, Thursday and Saturday Nights. (c99)

Loans—Loans

Get together all your small bills, use our money to pay them off, keep your word and credit good, owe just one and let that be us.

You repay us in small monthly payments, arranged to suit your convenience.

CLEVELAND

LOAN & MORTGAGE CO.
484 Arcade Bldg., 8th and Olive Sts.
Phone CHestnut 8214. (c99)

QUICK LOANS—SOUTH SIDE
Or Anywhere in St. Louis
$10 to $300.

Cost fixed by law in small payments. PRospect 8222; open Monday to 9 p. m. Saturday to 4:30 p. m.; other days, 8:30 to 5.

ST. LOUIS PERSONAL THRIFT SERVICE
304 Farmers and Merchants Trust Co.,
South Grand bl. and Gravois. (c62)

Frank H. Alewell

Will make you loan from $20 to $300 on your furniture or piano, payable to suit your convenience; interest charged at the rate of 8 per cent per annum, semi-yearly. Receipts showing furniture is paid required. Est. 46 years. Business confidential. JEfferson 2404. 2900-08 Morgan. (c99)

COLLATERAL LOANS.

We make collateral loans on deeds of trust, jewelry, stock and bonds, and all other good security; terms to suit. B. M. FRANK R. E. & MORTGAGE CO., 10 Chestnut st. Main 4498. (c87)

FURNITURE AND AUTO LOANS—$10 to $30: we operate under State supervision. American Furn. Loan Co., 769 Paul Brown Bldg. CHestnut 3680. (c14)

MONEY TO LOAN—2 per cent per month, on your diamonds, watches or jewelry. Dunn's, 912 Franklin. Established 1875. (c30)

LOANS ON AUTOMOBILES

AUTO LOANS

Get all the money you need. Don't lose any time. Loans made in 5 minutes. We will refinance and advance you more money; no red tape or endorsers; pay as little as you can. Open till 9 p. m. JEfferson 2464.

GUARANTY MOTOR CORP.
2936 Locust St. (c8)

AUTO LOANS

ANY AMOUNT—NO INDORSERS.

Confidential and courteous service extended immediately; fair rates. You keep car in your possession while paying.

PARKING SPACE.

UNIVERSAL INVESTMENT CO.,
3864 Easton av.

"Loans—Hundreds to Thousands." (c8)

HOUSEHOLD GOODS

Antiques

ANTIQUES — Hand carved, other high-grade furnishings. 4315 Washington. (c)

ANTIQUE FURNITURE—6 chairs and settee for $100. 6280 Magnolia.

ANTIQUE SIDEBOARD—4-post cherry bed, Jenny Lind bed, walnut dressers, oval dining suite, Victrola, bachelor's chifforobe. 1330 Union. (c5-8x)

ANTIQUES—Half price 30 Jenny Lind and spool post bed, chairs, sofas, 50 lamps, ancient and sandwich glassware, bric-a-brac, all kinds; chest of drawers; must be sold within 15 days. Thomas Bros., 4220 Olive.

DRESSING TABLE—Fireside bench, large chair. FOrest 8516. (c)

MANTLE CLOCK—Elegant antique French Bahl; from Fowler sale; magnificent piece for the living room of a fine home. McNary, 4376 Olive. CAbany 8048J.

HOUSEHOLD GOODS FOR SALE

ANTIQUE BED—Dresser and stand to match. Box L-27 Post-Dispatch.

BABY BED—New, with mattress, $15; like new. 4318 Forest Park.

BABY BUGGY—Cheap; good as new. 4421 Wallace.

BABY BUGGY—And walker, $8; good condition. Hiland 3698.

BABY BED—Large size. 851 Eiler st.

BABY CARRIAGE—Good condition; reasonable. WEbster 741. (c)

BABY BED—Decorated metal; drop side; mattress. 4116 Rutger st.

BABY BED—And mattress, like new; good condition. EVergreen 8884. (c)

BABY BED—Large mattress, good condition $9. 2832 Clifton av. (c)

BABY CARRIAGE — Reed; artillery wheels; excellent condition; reasonable. PArkview 1906W. (c99)

BABY BEDS—Brand-new Simmons, latest styles; slightly scratched; new pads to fit same; at a bargain.
LEVY BROS., 311 S. 14th st.

BEDS—Single, complete, $12; 60-in. buffet, $8. 4315A Forest Park. (c)

BEDS—Full size, Simmons, with mattress; springs $12.50. 4315 Forest Park.

HOUSEHOLD GOODS FOR SALE

BEDS—Simmons, all new American walnut finish, $4. 1151A Walton. (c)

BEDROOM SUITE—And china closet. 3740 Tennessee. (c)

BED—One double iron; one chifforobe; one gas stove. 7613 Virginia, rear. (c)

BEDROOM—Like new; 3-piece, walnut; cheap today. GRand 5494R. (c)

BEDROOM SUITE—Almost new; other furniture; rugs; cheap. 4476 McPherson.(c)

BED ROOM SUITE—Walnut; also 9x12 rugs. Call 3711 Gravois. (c)

BED—Dresser, 2 stoves, kitchen table. 3348A Oregon.

BEDROOM SUITE—3-piece walnut, $100. Kuhn, 4036 Delmar.

BEDROOM SUITE—Attractive; bargain. 3338 Enright, Apt. C. (c99)

BEDROOM—Fine walnut; nearly new; cedar chest, 5219 Cates. (c)

BED—One double iron; one chifforobe; one gas stove. 7613 Virginia, rear. (c)

BEDROOM—Like new; 3-piece, walnut; cheap today. GRand 5494R. (c)

BEDROOM SUITE—Almost new; other furniture; rugs; cheap. 4476 McPherson.(c)

BED ROOM SUITE—Walnut; also 9x12 rugs. Call 3711 Gravois. (c)

BED—Dresser, 2 stoves, kitchen table. 3348A Oregon.

BEDROOM SUITE—3-piece walnut, $100. Kuhn, 4036 Delmar.

BEDROOM SUITE—Attractive; bargain. 3338 Enright, Apt. C. (c99)

BEDROOM—Fine walnut; nearly new; cedar chest, 5219 Cates. (c)

BEDROOM SUITE—3 stoves; white enamel. 2916A Pennsylvania.

BEDROOM SUITE—3-piece; good condition; $25. 2223A N. 10th.

BEDROOM SUITE—Beautiful walnut; like new; cheap. 5137 Waterman, 1st floor.

BEDROOM SUITE—Walnut, dresser, chifforobe, vanity, bed, $75. 4318 Forest Park.

BEDROOM SUITE—3-piece; good condition, $50; sewing cabinet, etc. 4557A Enright. Call Sunday.

BEDROOM SET—Quick Meal range; call from 9 to 12 Sunday morning. 4209 Easton av.

BEDROOM SUITE—4 pieces, mahogany; no dealers. Call any time after 10. Forest 3255.

BEDROOM SET—Very modern; walnut; good as new; $75. Warehouse, 2225-7 Chouteau av.

BEDROOM SUITE—Late design walnut; also 3-piece living room, 9-piece dining room set; must sell. 5160 Easton.

BEDROOM SUITE—$200, 4-piece with rug, $45. 6216A Lenox 1 block north of Page. (c1)

BEDROOM SUITE—Rugs, lamp, oval rag rugs, congoleum rug. FOrest 5286, 5580 Vernon. (c)

BEDROOM SUITE—3 pieces, with spring and mattress, sample, brand-new, $98, terms. Steiner Furniture Co., 1202 S. Broadway. (c27)

BEDROOM SET — DRESSER, DRESSING TABLE AND CHAIRS; TWIN BEDS, $30. H. DAVIS FURNITURE CO., 1516 FRANKLIN. (c)

Bedroom Suites; excellent construction; rich walnut finish; period design; $85 value; only $39.85.
SALVAGE SALE 801 N. Broadway

BEDROOM SUITES.

Several to pick from, in oak and American walnut; 4 pieces; includes bow-end bed, vanity dresser, chifforobe and large dresser; will sell at low price.
LEVY BROS., 311 S. 14th st.

BEDROOM SUITE—American walnut bedroom and dining-room suite; oversuffed living room, Steinway piano, Victor victrola, rug; only used 6 months; sacrificed; party going West; no dealer. Hiland 8598, 1314A Woodland drive.

BED, SPRING AND MATTRESS—Good condition; one lot of 10 units; beds are walnut finish; each outfit $9.80. Terms.
BASEMENT EXCHANGE DEPT.
J. D. CARSON CO.
S. E. Cor. 8th and Franklin. Open evenings.

BEDROOM SUITE—5 large pieces; newest bow-end bed, large dresser, latest French vanity table; complete with floor covering. $37.50; easy terms.
BASEMENT EXCHANGE DEPARTMENT.
J. D. CARSON CO.
S. E. Cor. 8th and Franklin. Open evenings.

BEDROOM SUITE—6 pieces, $150 value, reconditioned; latest design; walnut finish; three wardrobes included; $54.85.

WELCH & CO. 2315 OLIVE ST. EXCHANGE STORE (c2)

BED DAVENPORT SUITE—Fine quality coil spring bed davenport, loose cushion seats; heavy carved frame in fine velour. Now $53.75. Terms.
BASEMENT EXCHANGE DEPT.
J. D. CARSON CO.
S. E. Cor. 8th and Franklin. Open evenings.

BREAKFAST SET—Rug; like new; quick sale. 3449 Miami. (c)

BREAKFAST SET—Extension table, chairs, china cupboard; $10. 6331 Michigan.

BREAKFAST SETS—5 pieces, solid oak, $14.50; new special, Wagner's Warehouse, 201 S. Jefferson. (c88)

BREAKFAST SETS — 5-piece enameled sets panel-back chairs, 1 lot of 6 sets, $8.95; easy terms.
BASEMENT EXCHANGE DEPT.
J. D. CARSON CO.
S. E. Cor. 8th & Franklin. Open Evenings.

BUFFET—Reasonable. 6709 Morganford. Call after Sunday.

CHIFFOROBE—Double doors, walnut finish, bargain Monday. 2723 Lafayette. (c)

CHIFFOROBE—$12; dresser, $5; beds, $2; pillows, 50c. PALLO, 2921 Olive. (c)

CHIFFEROBE—Golden oak, glass door; never used; sell cheap. 1151A Walton.

CHIFFOROBE—Oak or walnut; large stock; cheap; warehouse, 201 S. Jefferson. (c80)

CHIFFOROBE—Brand-new, sample, cash or terms, $17.50. Steiner Furniture Co., 1202 S. Broadway. (c2)

CHIFFOROBE — LIKE NEW, $20; MISCELLANEOUS FURNITURE; ALL KINDS; CHEAP. H. DAVIS FURNITURE CO., 1516 FRANKLIN. (c)

CHIFFOROBES.

American walnut, oak or mahogany; big lot to pick from; will sell at low prices for cash. LEVY BROS., 313 S. 13th st.

CHINA CLOSET — Buffet, leather seat, chairs, table, kitchen cabinets, beds, springs, mattresses, Axminster rugs, linoleum, congoleum, victrolas; bargains. Loudav, 2021 Shenandoah.

COAL RANGE—$10; heater, $9; sewing machine, $25. 3253 N. 19th st.

COAL RANGE—Large, 6-burner; good condition; price $10. 4604 Enright. (c)

COMBINATION RANGE—Sieglers; all white; in A1 condition. 4736 S. Compton.

COMBINATION RANGE—Gray, cheap or trade for radio. 4238 McRee.

COMBINATION RANGE—Like new; cheap. 4336 Gertrude.

COMBINATION RANGE—
$69.75 Hamilton terms. (c)

COMBINATION RANGE—Buck's, gray enamel, $50. 4315 Dewey. (c99)

COMBINATION RANGE—Gray; very cheap. 3443 Humphrey. (c)

COMBINATION RANGE—Coal and gas, 12 enameled, in good order, $35. 915 N. Broadway.

COMBINATION RANGE—Slightly used all enamel; will sell cheap; cash or terms. Steiner Furniture Co., 1202 S. Broadway.

COMBINATION RANGE—Like new; 9-piece walnut and table pad; sacrifice for quick sale; no dealers. 4829A San Francisco.

COMBINATION RANGE—8-piece, brown mahogany; excellent condition; reasonable. 111 Gray av., Webster Groves.

DINING SUITE—9 pieces; also walnut bedroom and living room; used short time; make offer. 5160 Easton.

DINING-ROOM SUITE—8-piece walnut; in first-class condition; cheap. Inquire at 4132 Iowa.

DINING ROOM SET—Living room and bedroom sets of best quality; will sacrifice; make offer; sell separately. 4717A Vernon av.

DINING-ROOM SUITES, $15 up; heating stoves, $5 up; bedroom suites, $25 up; dressers, $5 and up; dining-room tables, $2 up. 3908 Washington. Lindell 8077.

DINING-ROOM SETS.

One 9-piece American walnut; almost new; several others; sell at low price and take your old furniture in trade.
LEVY BROS., 311 S. 14th st.

Dining-Room Suite—8-piece, genuine walnut combination, maple overlays; heavy under-construction; $195 value; only $69.65.
SALVAGE SALE, 801 N. Broadway

DINING ROOM TABLES, 6 ft.....$3 95
Big selection china closets 1 00
Dining chairs, all finishes 1 00
Your choice 1 lot buffets 7 95

WELCH & CO. 2315 OLIVE ST. EXCHANGE STORE (c2)

DIVAN—Brunswick console, 100-pound icebox. 2166 Tower Grove av. (c2)

DRESSERS—As low as $4.50. Patel's Exchange Store, 1307 Franklin. (c)

FIRELESS COOKER—Ideal; 2-well, like new, $15. 3900 Acme. Call Sunday between 9 a. m. and 3. EVergreen 3673. (c7)

FURNITURE—Dining, living and sunroom, cheap. FOrest 5274.

FURNISHINGS—Of 3 rooms; cheap. Riverside 8080M. (c)

FURNITURE—Almost new; contents apartment; separately; cheap. 4476 McPherson.

FURNITURE—Of 4-room flat; reasonable. 3416A Texas.

FURNITURE—Contents of six-room flat, $250. Box L-289, Post-Dispatch.

FURNITURE—Living-room set, $720. Gustine. (c)

FURNITURE—Suitable for cottage on the river. Hiland 5490. (c62)

FURNITURE—Lake new, 4399A Gibson.

FURNITURE—4 rooms; cheap; no dealer. Box 447, Post-Dispatch.

FURNITURE—2 rooms, $30; will sell separate. 2954 Cass av.

FURNITURE—5 rooms, 2 rooms pay rent; cash. 3662 Laclede.

FURNITURE—Of 3 rooms; cheap. 1622 ....

FURNITURE—3 rooms, $200; can rent flat. 2514A N. Vandeventer.

FURNITURE—3 rooms, $125. 1651A S. 39th st.

FURNITURE—Of 5 lovely rooms; rent $40, includes heat. COlfax 8143J. (c)

FURNITURE—Linoleum, rugs, good condition. 4133A St. Louis. COlfax 5659J.

FURNITURE—6 rooms, worth $800; take $325, quick sale. 5034 Delmar. (c2)

FURNITURE—Bargain, 9 rooms, $300; must sell; leaving town. 5310 Theodosia.

FURNITURE—4 rooms, with rugs; $250. EVergreen 8334. (c)

FURNITURE—All or part. 1825 Texas. Pure, very new; flat cheap.

FURNITURE—Of 3 rooms; apartment can be rented. 4540 Chouteau av, second floor west.

FURNITURE—Must sell at once, contents of 5 rooms; will sell separately cheap. 7755 Bannella av., Maplewood. (c)

FURNITURE—Good 3 rooms, complete, housekeeping, real bargain. 1514A Hogan.

FURNITURE—3 rooms complete, like new, will sell rooms separately, cash or terms. 2019 Menard. Victor 8079. (c)

HOUSEHOLD GOODS FOR SALE

FURNITURE—4 rooms. 2101 Arsenal. (c)

FURNITURE—Real bargain; contents of apartment; almost new; separately. 2219 Cates. (c)

FURNITURE—3 rooms, to be sold for storage charges; ask for Mr. Chapman. 1928 FRANKLIN. (c83x)

FURNITURE—4 rooms, furnished complete, linen and all, $130 cash; can rent flat. 1954 Arsenal.

FURNITURE—Rooming houskeepers, our prices are lower; see us. Pastel's Exchange Store, 1419 Franklin. (c)

FURNITURE—Bedroom, beautiful 6-piece walnut; new; sacrifice; 1st west, 5527 Pershing. (c)

FURNITURE of 2 dandy rooms; will sell cheap; can rent rooms, 1308 Sidney. Victor 1899. (c)

FURNITURE—Bed, mahogany, springs, dresser, vanity; reasonable. Riverside 8803W. (c)

FURNITURE—Oversuffed living, walnut dining and bedroom suites; pull-up and Coxwell chairs, desk, tables, lamps, rugs; new; cheap. 3807A S. Grand.

FURNITURE—Rugs and all kinds of household goods; breaking up housekeeping. 6062 Kingsbury bl., up to noon today and after 3 p. m.

FURNITURE—Beautiful, 5 rooms, complete; must sacrifice; wonderful opportunity for new beginners. PArkview 7253M.

FURNITURE—Cheap; rugs, dinette set, cedar chest, living-room set, knick-knacks, lamps, table, dresser. 855 Westgate, 2d north. PArkview 3352J.

FURNITURE—Contents of 3-room flat; living room, bedroom, kitchen, piano and Victrola; good furniture; no junk; must sell for $250; leaving for California. 4348 Junista.

FURNITURE—3-room complete, practically new living room, bedroom, kitchen and radio; sell together or separate. 2523W Hebert, 2d floor. (c)

FURNITURE—Almost new; contents apartment; beautiful living, dining, bedroom suites, rugs, radio, lamps, table, breakfast set, etc.; separately; cheap. 4476 McPherson. (c 35

FURNITURE—Real barrain; almost new; mohair overstuffed, Coxwell chair, lamp, walnut bedroom, dining suite, fine rugs, day-bed, chest drawers, cedar chest; separately. 5219 Cates. (c)

FURNITURE—Beautiful furnishings of bungalow; dining room, odd chairs, Spanish bench, fireside screen, paintings, tables, bric-a-bracs, rugs; cheap. 2211 McCausland. (c99)

FURNITURE — Beautiful furnishings of apartment; almost new; walnut dining and bedroom, mohair suite, rugs; separately; cheap. 5137 Waterman, 1st floor.

FURNITURE—If you see you will buy; unusual large amount of new and used furniture from storage lots, bedroom, dining and living room sets; also kitchen outfits and rugs, cash or credit. Wagner Bros., warehouse 201 S. Jefferson. (c37)

FURNITURE—Must sell everything complete, real bargains, consisting of walnut bedroom sets, $37.50; rugs, beds, springs and mattress, dressers, $6; Victrolas, davenette, chifforobes, $8.50; wardrobes, buffets, dining tables, heating stoves, $4; chairs, rockers, gas stoves, lamps, bookcases and other furniture of all kinds. 4109 Shaw.

FURNITURE AUCTION
EVERY THURSDAY, 10 A. M.
A. A. SELKIRK A. & S. CO.
WALTER T. DAVIS, President & Gen. Man.
1808 Chouteau. CHestnut 2228 (83)

FURNITURE EXCHANGE AND LANGAN BROS. FURNITURE CO.,

Are now occupying almost an entire block (on second floor), running from 18th st. at 19th and Washington. At east half of building is Langan Bros., all new furniture. At west end of building is the Furniture Exchange, large stocks of used goods, which we sell very cheap, either cash or time. You come in the 19th and Washington entrance and salesman will show you both new and used, all under one roof, and have it all on one bill. (c78)

PUBLIC AUCTION SALE
OF OVERSTOCKED FURNITURE.
THURSDAY, JAN. 17, 9:30 A. M.

This is our first Auction Sale in our 36 years of furniture selling in St. Louis. Here is the great opportunity of the year to bid in such items as you may need for your home—at a fractional part of their real worth. Sale on second floor.
PHOENIX FURNITURE CO.
1915-17 WASHINGTON AV. (3)

GAS STOVE—Quick Meal; white; new; $30. 4537A Flad. Call Sunday. (c)

GAS STOVE—Large; Lorraine regulator; $25. Call PArkview 1712W. (c98)

GAS RANGE—Quick Meal, side oven, $18.50 Monday. 2723 Lafayette. (c)

GAS RANGE—Quick Meal; bargain. PArkview 2226R. (c)

GAS RANGE—Blue enamel; electric fan, household goods. 1518 Prather.

GAS RANGE—$15. 4202 Gravois.

GAS RANGE—White enamel Quick Meal; 3-burner oven, $45. 709 Dover Pd., Riverside 10877J. (c)

GAS RANGE—Quick Meal, white enamel; Lorraine attachment; new. 1746 Simpson st.

GAS STOVE—Quick Meal; high oven; excellent condition; a bargain; moving. 5435 Lisette. Riverside 7411R. (c7)

GAS RANGE—Charter Oak; good as new; wonderful baker; bargain. 6058 Hartford. (c)

GAS RANGE—Quick Meal, gray enamel with Lorraine regulator, cost $160; sell for $75. 915 N. Broadway.

GAS RANGE—Quick Meal; Lorraine regulator; warming oven; new. Phone Riverside 7406J. 4730 Pennsylvania. (c)

GAS RANGE—Quick Meal; white porcelain refrigerator; like new; sacrifice. 5970A Ridge. (c99)

GAS RANGE—LEFT HIGH OVEN ONLY $22.50. H. DAVIS FURNITURE CO., 1516 FRANKLIN. (c)

GAS RANGE—White enameled; Quick Meal; almost new; cost $115, sell $40; moving today and after 3 p. m. 6062 Kingsbury bl.

GAS RANGE—New, white porcelain, gray trim, $45; also kitchen cabinets, $27.50, worth $40; walnut chifforobes, $19.50; odd vanity dressers, $25. Warehouse 2225-7 Chouteau. (c62)

GAS RANGES—Slightly used, demonstrators, all white porcelain enameled; can be had at a bargain at factory; we deliver and connect. Methodz Enamel Range Co., 20th and State, East St. Louis. (c2)

GAS RANGES—Cabinet and regulation styles, black and enameled styles; while they last, very cheap. $6 and up. Acme Brass Works, 1100 Chouteau av.

GAS RANGES—Cabinet and regulation styles, black and enameled styles; while they last, very cheap. $6 and up. Acme Brass Works, 1100 Chouteau av.

Gas Ranges—Porcelain sides, bake oven and broiler oven; porcelain dressed exterior; $85 value; only $29.40.
SALVAGE SALE, 801 N. Broadway

GAS STOVES—$60; full size; side oven; graceful hi-leg style; guaranteed baker $16 75
$35 value gas stoves sacrificed at... 5 00

WELCH & CO. 2315 OLIVE ST. EXCHANGE STORE (c2)

HEATERS—Wilson; all other makes; used; bargain. 2021 Shenandosh.

HEATING STOVE — Charter Oak; like new. COlfax 4644W.

HEATER—Charter Oak, airtight; practically new; cheap at $11. 1007 Market.

HEATER—Buick's genuine Heatrola; in good condition; reasonable. 6003 Horton pl.

HEATER—2 day-beds and rocker. 5214 Delmar bl.

HEATING STOVE—Good condition; cheap. 2723 Lafayette av. (c)

HEATERS—Close-out prices, $4.85. Patel's Exchange Store, 1307 Franklin.(c)

HEATER—Blue enameled, $11; buffet, $15; icebox, $32. 4320 Gravois.

HEATERS—2 Charter Oaks; A1 condition. 8436A Hall's Ferry rd.

HEATERS—Ranges, bungalow stoves; all in good order; all kinds and sizes; we'll furnish pipe and put up free for this week; cash or time; open from 8 a. m. to 6 p. m., daily. LEVY BROS., 311-13-15 S. 14th st.

HOUSEHOLD FURNITURE—Combination range, heating stove; sell cheap. 3237 Terry.

HOUSEHOLD GOODS—Columbia Victrola, $15; gas stove, $5; gas heater, heating stove, large kobo. 3744 Virginia. (c)

IRON BED—Single; Quick Meal gas range, EVergreen 9541. (c)

KITCHEN HEATER—2-hole; virtually new; bargain. Hiland 6334.

KITCHEN CABINET—All new, large size, gray; cost $90; sell cheap. 1151A Walton. (c)

KITCHEN CABINETS—Factory samples; in gray, green, white or oak duco; large sizes, worth $40, for $27.50. 901 S. Jefferson. (c83x)

LANGAN'S EXCHANGE STORE is now having its semi-annual sale; all goods in this department have been greatly reduced. Come in Langan Bros. Furniture Co. at Nineteenth and Washington and ask for the used department. (c83)

LIVING SUITE, Beautiful mohair; like new; cheap. 5137 Waterman, 1st floor.

LIVING ROOM SUITE—Real bargain; beautiful mohair. 3219 Cates. (c)

LIVING ROOM SUITE—Oversuffed; also 9x12 rugs. Call 3711 Gravois. (c)

LIVING ROOM SUITE—5 pieces, davenport, like new; cheap. 5049 Idaho.

LIVING ROOM SUITE—3-piece; good condition; reasonable. 5317 Alcott.

LIVING-ROOM—Beautiful 3-piece mohair; new; sacrifice; 1st west 5527 Pershing.

LIVING ROOM SUITE—3-piece; beautiful; practically new; cheap. 3822 Greer.

LIVING ROOM SET—Oversuffed; rug; library table. 3316 Iowa.

HOUSEHOLD GOODS FOR SALE

LIVING ROOM SET—2 pieces, almost new; $35. 4415 Clarence.

LIVING ROOM—Dunning room, dressers, rugs, ice box, machine. COlfax 6577R.

LIVING ROOM—Two-piece, mohair, at a sacrifice. 5834 Roosevelt.

LIVING ROOM—Almost new; 3-piece overstuffed; rug; cheap. 4476 McPherson.(c)

LIVING ROOM SUITE—9-piece dining room set. LAclede 6871. (c)

LIVING ROOM SUITE—Cheap; gas range. Call between 2 and 3. 3147A Potomac. LAclede 2296. (c)

LIVING ROOM—Mohair, with reverse cushions, new, never used; cheap. Call Monday, 2814 Chippewa. (c)

LIVING-ROOM SET.

Several to pick from; will sell at low price for cash. LEVY BROS., 311 S. 14th.

LIVING ROOM — Beautiful overstuffed, Coxwell chair, new; cheap. 3807A S. Grand. (c80)

LIVING ROOM SET—Victrola and piano; must sell. Riverside 3203J. 5434 Cologne. (c)

LIVING ROOM SET—3 PIECES, OVERSTUFFED, $25; ALSO BEAUTIFUL CANE TAPESTRY SET, $22.50. H. DAVIS FURNITURE CO., 1516 FRANKLIN. (c)

Living-Room Suites—Imported linen frieze; spring-filled cushions; $125 value; only $39.85.
SALVAGE SALE, 801 N. Broadway

LIVING ROOM SUITE—$95 value; 3-piece; "cane style;" priced for quick disposal, $19.75.

WELCH & CO. 2315 OLIVE ST. EXCHANGE STORE (c2)

LIVING ROOM SUITE—3-piece overstuffed style covered in splendid velour and in splendid condition, $36.75. Terms.
BASEMENT EXCHANGE DEPT.
J. D. CARSON CO.
S. E. Cor. 8th and Franklin. Open evenings.

LIVING-ROOM SET—High-grade 2-piece genuine mohair set; finest make; Tuxedo arm style; fine condition; $57.50; terms.
BASEMENT EXCHANGE DEPT.
J. D. CARSON CO.
S. E. Cor. 8th & Franklin. Open Evenings.

LIVING ROOM SUITE—3-piece overstuffed, imported mohair, gold and brown; excellent condition, was $275, now $225; brown silk drapes, $10; also blue and gray drapes, cheap 8-piece mahogany dining room set, $65; bookcase $12; library table $12; Haviland dishes; must sell by Tuesday; can rent apartment if desired. 4954 West Pine, apt. 505. (c)

LIVING ROOM TABLES—1 lot, all A1 reconditioned; all styles, walnut and mahogany; values to $35. Choice $4.95.
BASEMENT EXCHANGE DEPT.
J. D. CARSON CO.
S. E. Cor. 8th and Franklin. Open evenings.

LIVING ROOM SUITE—2-piece; tapestry covered; loose cushion; spring filled construction; $16.85.

WELCH & CO. 2315 OLIVE ST. EXCHANGE STORE (c2)

MAHOGANY LIBRARY TABLE—Radio cabinet, rocker and chair. 4767A Maffitt. COlfax 3247J.

OVERSTUFFED SUITE—3 pieces with bed inclosed; price with mattress, $139; easy terms. Steiner Furniture Co., 1202 S. Broadway. (c83x)

PARLOR HEATER—ENAMEL, CHARTER OAK. $27.50. H. DAVIS FURNITURE CO., 1516 FRANKLIN. (c)

PARLOR FURNACE—3-room, $38.50; full cast interior, "Hotblast"... $14.75. $125 value combination range; newest style; porcelain and nickel trim; makes baking simple 29 75

WELCH & CO. 2315 OLIVE ST. EXCHANGE STORE (c2)

PIANO—Console Victrola and davenette set, 3405A N. Florissant; cheap; call.

PLAYER-PIANO—Dining room set, 2732 Russell; no dealers.

RANGE—Combination; dining room set. Call 3459A S. Broadway.

RANGE — Combination, blue enamel; slightly used; $25. 6231 Wells av.

RANGE—Martha Washington cabinet Quick Meal; cheap. 3828 Washington.(c)

RANGE—Gray combination; gray enamel, with hot-water connection; A1 condition; reasonable. 8519 Park Lane. (c)

RANGE—Quick Meal combination, $25; 9-piece dining room suite; new. 1829 Franklin av.

RANGE—Combination; Bridge & Beach; gray enamel, hot-water back; cheap. 5007A Wabada.

RANGE—Combination; gray linoleum, child's bed, furniture; cheap. 2922 Gravois.

RANGE—Bungalow type, new, very cheap. 2 coal holes, 4 gas, guaranteed baker. We have a bungalow range, guaranteed to heat your kitchen, or more, for $49.50.
SOUTHEND HARDWARE CO.,
PRospect 4044. 2861 Gravois.

REFRIGERATOR—Herrick, side-icer, porcelain-lined; 150-lb. capacity; good condition; very reasonable. CAbany 1254J. (c)

REFRIGERATOR—Copeland electric, all white enamel, 9 cubic feet, new, guarantee; call Sunday between 9 a. m. and 1. 5600 Acme. EVergreen 3672. (c7)

RUG—9x12, $5; day bed, 5865 Maple. Apt. 29. (c)

RUGS—Almost new; contents apartment; separately; cheap, 4476 McPherson. (c)

RUG—12x14; hall and stair carpets; remnants, cheap. 4301 Evans.

RUGS—9x12; also 4 rooms of furniture. Call 3711 Gravois. (c)

RUGS—2, 9x12, splendid condition; other furniture, cheap. 5045 Idaho.

RUGS—9x12, and odd sizes; some Wilton; new bargain. 3807A S. Grand.

RUGS—Beautiful Guillistan, 9x12;

FOR SALE—WANTED

BOATS AND LAUNCHES

OLSON outboard motors and boats, new and second-hand. Open evenings. LOVE CYCLE AND MOTOR CO. (c99) 1045 N. Grand.

EVINRUDE MOTOR Wtd.—In exchange for motor cycle. Motor 0308W.

BOOKS AND PERIODICALS

For Sale

BOOKS—About 100 volumes at bargain price. Delmar 6693J.

BOOKS bought and sold or exchanged. 5c to $1 each. Linded 7362.

BOOKS—20,000 books in stock. Book World, 717 Pine st. Garfield 5968. (c62)

BOOKS—4000 volumes; large variety; many books bound magazines, Harpers and War 1862 and 1863; sets, etc. (c) Open Sun. 1 to 5. 3001 Locust.

BOOKS for all St. Louis schools bought, sold and exchanged. 315 N. 12th.

BUILDING MATERIAL

Material in 4-room frame dwelling. 2509 Scott.

BRICK—100,000. East 870J. (c11)

BRICK—Chouteau. 400,000. Twelfth and Madison. (c11)

BRICK—50,000; good quality; second-hand. Vandeventer and Duncan. Prospect 3843. (c)

BRICK—1,000,000 BRICK—Joist, sheeting; all material 4-story building. 1402 N. 7th; also 2 story. Linded 1876.

BRICK—100,000 hard face brick; cost new $9 to $12 each; bath room outfit, excellent for outside walls, $25; slate, $2 square; lumber doors and windows, $2.50 each. See 3857 Westminster. Victor

BUILDING MATERIAL—From cellar to chimney; brick right; new and used. We buy, sell, trade. 1240 N. Jefferson. (c)

BUILDING MATERIAL—Nails, expanded metal lath, reinforcing bars and pencil rods, composition shingles, roll roofing; cement and building paper, roof coatings, ready-mixed paints; sheet metal work, pipe, etc. Mission Steel and Wire Co., 1406 N. Broadway. (c99)

CONTRACTORS, builders and repair men: if you want to call on us to look over our stock of building material, our prices and service will interest you. Mission Steel & Wire Co., 1406 N. Broadway.

DOOR brick and new paving brick. Busch Coal Co., 135 Dorcas. PArkview 1117

DOUGLAS LUMBER—Millwork, roofing, etc. Douglas Lumber Co., 878 Hodiamont. Garfield 3570. 9500 Olive St. rd. (c99)

FIRE BRICK—100,000 feet of 1-inch, 2nds, 2½, 4x4s; all first-class and a lot of work benches, all cheap. Monday at Co., 3300 N. 2d st. Ask Factory Stekfort.

FLOORING FT. DIMENSION LUMBER—And timbers up to 20 ft. lengths, $15 per 1000; windows and doors, complete; roofing, some nearly ready installed with hardware, $1.50; joists, 2x6; 2 beams, 1c lb.; hot-water heat and radiation, 20c foot; $65 gas range, $25; cypress lumber for cornices and porch floors and finish, $10 per 1000; all short lengths, $10 1000; all clear of nails; also 15,000 clean hard brick, 3018 Loudon, Colfax 1635J.

HIGH COLD—New; 30c lb. Leroy Tent Co., 4661 Gravois.

IF you have everything in building materials; dimension lumber, windows, doors, bathroom fixtures, etc. Edward B. Meyer Co., 2nd and Miami. PRospect 3848.

Roofing Material

COMPOSITION and slate surfaced shingles and roll roofing, tarred and asphalt felt, roofing and building paper, pitch, solid and cold roof paints, coating and cement, also materials and accessories; our prices will interest you. Missouri Steel and Wire Co., 1406 N. Broadway. (c99)

ROLL ROOFING — Extra quality, extra heavy slate surfaced, per roll, $2.12; every $1.97; mill end, $1.50; talc surfaced, per roll, $1.41; 2-ply, $1.20; 1-ply $1. Missouri Steel & Wire Co., 1406 N. Broadway.

ROOFING—Extra heavy, slate surface, $3 value per roll, $1.75; new rubber roll roofing, $1.10 per roll. Goldstein Bldg. Co., 1305 N. Broadway. (c)

CLOTHING

Wanted

CLOTHING Wtd.—Ladies' and gentlemen's, for shipment; highest cash prices paid. CAbany 8206. Open a/c. U. S. Clothing Co., 2nd floor. (c)

$5,000 QUANTITY of overcoats for shipment; pay $4 and $15. PArkview 4853. Garfield 7021. Gelber, 2105 Franklin. Auto calls. (c)

For Sale

BOYS'—SUIT—11 to 13 years. CAbany 9075. (c)

CARACUL COAT—Black; cost $300; sell for $85. Riverside 6810W. (c)

CLOTH COATS—36, $25; seal, 42, 10 furs. CAbany 2848.

COAT—And hat; cost $25; $4; 4-year-old girl. 3200 Vernon av.

COAT—Black; new; genuine mink collar and cuffs; cost $200; sell $75. (c)

COAT—Cloth; new; large size; reasonable. Call Laclede 6508.

COAT—Ladies' fine fur coat, large, 42; size. Main 3177.

COAT—Sport blanket, one gray, warm $5. 3100 Clifton.

COAT—Cloth, new, large size; reasonable. Laclede 6508. (c)

COATS—Ladies'; sizes 36 and 40; brown plush, $10; one child's coat, 10 years; red plaid, fur collar. Cll PRospect 0775. (c)

COAT—Lady's tan, trimmed in beaver, size 40; also man's suit, all wool; gray, size 38; slightly used. 5055 Taylor.

DRESS SUIT—Handsome French coat outfit, size 40; lady's winter coat, 38. 7159 Washington.

DRESSES—Silk and cloth, size 18 and 18, only $1 and $2 for coat. Hudson 4618. 5062 Delmar.

EVENING WRAP (white fur), dresses, black frock. PArkview 0783W. (c)

FUR COAT—New; size 36-38; $35. 4340 Delmar. (c)

FUR COAT—Beaver and fox trimmed. Colfax 1913W.

FUR COAT—4 squirrel, muskrat, marmink; bargain. 3937 Kossuth. (c)

FUR COAT—Civet; full length; 15-18; seal lengths; $30. 438 Roosevelt Hotel.

FUR—Finest quality mink, suitable for coat. Bargain. Forest 5900.

FUR COAT—Short, $8. 1606A Hodiamont. (c)

FUR COAT—Black seal; size 40; trimmed with skunk collar and cuffs; cost new $350; sell $75. Box L-334, P.-D.

GENTLEMAN'S HIGH CLASS APPAREL—Delmar 4772J, 4515 Washington. (c)

FUR COAT—Large size collars and cuffs. Kossuth. Colfax 4020W. (c99)

FUR DRESSES from Paris; sizes 18 to 20; prices reasonable; cash only. Delmar 6693J.

GARMENTS for women and men, from wealthy society people; wonderful values Thursday, Fri., Sat., Mon. and Tues. a.m. Society Wardrobe Exchange, 3109 Olive.

GARAGE SALE—Children's clothing; infant dolly, 1221 S. Broadway. (c)

GARAGE SALE—Monday; all kinds clothing apparel. 4236W. Easton.

GENUINE SEAL—Squirrel collar and cuffs; value, $40; new spring coat, $15. Hi-land 6606 (c)

GENUINE FURS—Reasonable. GArfield 3654.

GENTLEMEN'S shaving cream, 35c; bargain, engine greaser. CAbany 0218W. (c)

GENTLEMAN'S OVERCOAT—Medium weight, good condition; a bargain; size 38 or 40. Phone Parkview 19087 after 6 p. m.

COAL, COKE AND WOOD

COAL—Lump, $4.75; egg, $4.50; 2 tons $8 per ton. LIndell 7993. (c8)

COAL—Lump, $5; mine run, $4.75; nut, $4.50; slack, $3. LIndell 5353M. (c6)

COAL—Best lump, $4.50. Caldwell-Hyde Coal Co. LIndell 6766. (c8)

COAL—Foster, 1st-Pierson 2718; white ash, $6.50; Scranton, $9.25; 2-ton, $5, today (c8)

COAL—Midway 634; white ash lump, $6.50; egg, $4.50; 3-inch nut, $3.75. (c8)

COAL—Lump, $4; mine run, $3.50; nut, slack, $2.25. CAb. 9142. Del 0046 (c)

COAL—White ash lump, $5 ton; 2 tons more. LAclede 1727.

COAL—GOOD CLEAN LUMP. 1 ton load lots. LAclede 1727.

COAL—Quality lump, $4.50 ton; 2 tons $8.50. Jefferson 6897. (c66)

COAL—Bunker hill lump, $4.50 per ton, 2 tons $8. Tyler 3693W.

COAL—Bargain; Singer's lump, $4.75 $4.25, $3.75 ton; we haul cheap. Jefferson 9044.

COAL—Best lump or egg, $4.50 to $7; guaranteed 5 years; estimate cheerfully given. DElmar 3887W. (c)

COAL—All makes, $5 up. Ben Hall Coal Co. C. N. Ball, 1918 Pine.

COAL—Direct from mines; clean lump, $4.50 ton in 2-ton lots. GRand 4378.

COAL—Lump, 4 to 6 tons, $4.50; 2 tons, $5.25; 2-ton, $5. Jefferson 4058. (c8)

COAL—Clean, white ash lump, $4.50 per ton; 2 ton lots, $8.50; from mine. Garfield 1049W. (c62)

COAL—Clean lump; direct from mines; $4.50 per ton in 2-ton loads. Call any time. Garfield 1049W. (c99)

COAL—Heavy HARDWOOD for heating, cooking; burns no smoke, less soot; also soft wood. $3; 1600 pounds. Laclede 1312 St. Louis Client 8073.

COAL—Call GRand 6214. $4 per ton; 2 tons.

COAL—Lump, $4.75; egg, $4.50; 2 tons $8 per ton. LIndell 7993. (c8)

COAL—Lump, $5; mine run, $4.75; nut, slack, $3. LIndell 5353M. (c6)

COAL—Best lump, $4.50. Caldwell-Hyde Coal Co. LIndell 6766. (c8)

COAL—Foster, 1st-Pierson 2718; white ash, $6.50; Scranton, $9.25; 2-ton, $5, today (c8)

COAL—Midway 634; white ash lump, $6.50; egg, $4.50; 3-inch nut, $3.75. (c8)

COAL—Lump, $4; mine run, $3.50; nut, slack, $2.25. CAb. 9142. Del 0046 (c)

COAL—White ash lump, $5 ton; 2 tons more. LAclede 1727.

COAL—GOOD CLEAN LUMP. 1 ton load lots. LAclede 1727.

COAL—Quality lump, $4.50 ton; 2 tons $8.50. Jefferson 6897. (c66)

COAL—Bunker hill lump, $4.50 per ton, 2 tons $8. Tyler 3693W.

COAL—Bargain; Singer's lump, $4.75 $4.25, $3.75 ton; we haul cheap. Jefferson 9044.

COAL—Best lump or egg, $4.50 to $7; guaranteed 5 years; estimate cheerfully given. DElmar 3887W. (c)

COAL—All makes, $5 up. Ben Hall Coal Co. C. N. Ball, 1918 Pine.

COAL—Direct from mines; clean lump, $4.50 ton in 2-ton lots. GRand 4378.

COAL—Lump, 4 to 6 tons, $4.50; 2 tons, $5.25; 2-ton, $5. Jefferson 4058. (c8)

COAL—Clean, white ash lump, $4.50 per ton; 2 ton lots, $8.50; from mine. Garfield 1049W. (c62)

COAL—Clean lump; direct from mines; $4.50 per ton in 2-ton loads. Call any time. Garfield 1049W. (c99)

COAL—Heavy HARDWOOD for heating, cooking; burns no smoke, less soot; also soft wood. $3; 1600 pounds. Laclede 1312 St. Louis Client 8073.

COAL—Call GRand 6214. $4 per ton; 2 tons.

KINDLING WOOD—Now, ready cut; blocks $4.75. Delivered. EVergreen 1038. (c62)

TIES—Cull; good firewood. 109 St. George. PRospect 0332. (99)

EXCHANGE

CLUB—Extra good hunting and fishing; $350; what have you or will sell? Box N-17, Post-Dispatch.

EXCHANGE—Player-piano for Chevrolet sedan or truck. EVergreen 2053. (c99)

EXCHANGE—Piano, practically new, for diamond. GRand 6167M. 3453 St. Vincent. (c)

PAINTING—For 2 furnished rooms or what have you? Box L-288, Post-Dis.

PIANOS Wtd.—Will trade Majestic, Kolster and Zenith radios. LAclede 1120. (c99)

POLICE PUPS—Pedigreed; 4 months; want radio, or sell. 6040 Arthur. (c)

POOL TABLE Wtd.—Exchange Willys-Knight roadster, 360 Hillside, Webster Groves.

TO EXCHANGE—Upholstering repairing and refinishing, office and house furniture. GRand 6056.

WANT to exchange one automobile clock, Waltham, for one pair beagle hounds. Victor 0582J.

WILL EXCHANGE—Used radio set complete. Victrola, combination, for what have you? Fuchs Appliance Co., 4139 S. Grand. Riverside 6589.

HORSES AND VEHICLES

Wanted

WAGON Wtd.—For newspaper carrier. Call EVergreen 4593.

For Sale

HARNESS, farm wagons, harrows, plows, cultivators, mowers. Blak, 4224 Evans.

HORSES, mares, mules, single and double harness; wagons. 1906 N. 10th st. (c)

HORSE AND WAGON—1936 N. 10th. C Peterson.

HORSE—Stout team, $125; farm mare, $45; farm harness, 3006 S. Jefferson.

HORSES—Work horses and mules. 5338 Shaw av. (c99)

HORSES—Wagon and harness; cheap; all kinds. 1706 Biddle. (c)

HORSES—Good, with trial and guarantee. See Lowenstein, 1321-1325 N. Broadway. (c6)

MULES—Team; must sell; cheap. 4351 W. Papin. (c)

PAIR MARE MULES—7-8 years old, $85. 1706 Biddle.

SHETLAND PONY—Pretty; including saddle; will sell cheap. 2820 Osage. (c)

JEWELRY, GOLD, SILVER

Wanted

DIAMONDS Wtd.—In on trade for Willys-Knight 66, 5-passenger coupe. Al condition; balance easy terms. FOrest 2134. (c2)

HIGHEST prices paid for old gold, broken jewelry, diamonds. Miller, 804½ Pine. (c8)

H. MILLER pays highest prices, antiques, old gold, silver, diamonds. 3 N. Broadway. (c8)

For Sale

DIAMONDS—Several, fair size; good quality. LAclede 5109. (82)

DIAMONDS—Ring and pin; cost $130; sell for $75; call after 2 p. m. Smith, 5111A Delmar.

DIAMOND LOANS—$10 to $300. We operate under State supervision and charge legal rate of interest. 769 Paul Brown Bldg. CHestnut 3680. (c14)

JEWELRY PAWN TICKET—$25; diamond, soft trade. Box L-375, Post-Dis.

QUICK service on house wiring; all work guaranteed. Wright Electric Service Co., 207 N. 3d. MAin 4858-86. (c)

WHITE DIAMOND STUD—About 50 point. Box E-88, Post-Dispatch. (c)

MISCELLANEOUS FOR SALE

A FULL LINE of builders' and surveyors' instruments; new and used; lowest prices. Wissler Instrument Co 613 N. Broadway. (c99)

ASHPIT—Galvanized corrugated. American Iron Steel Co., 4920 Easton. For cost 6643.

AUTO KNITTER—Army cot, pad, 2 quilts. Victor 0727W.

BAKE OVEN—Middleby-Marshall, double deck, size 100, portable; a good bargain. 1007 Market.

BARB WIRE—12½-gauge, galvanized, 80-rod spools, 4 points hog, $3.02; 2-point fencing, $3.25; 4-point cattle, $2.82; 2-point cattle, $2.74; 14-gauge, 2-point hog, $2.62; 2-point cattle, $2.90. Missouri Steel and Wire Co., 1406 N. Broadway. (c99)

BATTERY CHARGER—Suitable for battery station; $40. EVergreen 8332. (c)

BOILERS—Or cookers; 3-horsepower; good condition; reasonable. Becker Pleating Co., 819 Washington av. (c)

BULL DOG—1 Buckeye sprouter to oats; 2 bonies, for boys. Don Cash, 500 S. Front st., East St. Louis, Ill.

CAMERA—3-A, folding, autographic Eastman, leather carrying case, or will trade for banjo uke. GArfield 8806. 2209 North Market.

CAMERA; 8x10 Eastman view, No. 2; like new; also 3¼x4¼ camera, enlarging machine and complete dark room equipment. 1709 Washington, 4th floor, Between 8 and 4 p. m. any day next week.

COAL RANGE—One blue barber outfit; complete; cheap; reasonable. 1609 S. 9th st.

'000 CANNON STOVES.

All sizes; suitable for shops, garages, and for any purpose; purchased from Government; reasonable prices. Bensinger, 1007 Market st.

CHECKWRITERS—All makes; large selection; all in good shape; real low prices. Bensinger, 1007 Market st.

CLOCKS—Westminster, beautiful imported, guaranteed to keep correct time; chimes quarter, half, three-quarters and the hour; a bargain. Call 4662 Tower Grove Pl.(c76)

ELEVATOR—Electric dumb waiter, Millner; good as new; half price. Stokes, 2341 N. Grand.

FENCE—3-foot big red picket $6.75; 4-foot $7.75; 100 feet, 50 feet half price. Missouri Steel & Wire Co. 1406 N. B'way (c99)

FIRE EXTINGUISHERS—50. 1007 Market.

HOT-WATER FURNACE—Heats 4 rooms, $15; guaranteed not leak. 4371 Laclede.

FURNACE—$15; good condition. Schmidt Bros., 4371 Laclede, phone JEfferson 2906.

FURNACES.

Government, cast iron; small and large sizes; see them. 1007 Market. Low prices.

FURNACES—3 hot air, in good condition; must offer. Inquire 3229 Cherokee or PRospect 9489.

FURNACES—50; all sizes; new and used; guaranteed to be in good shape, or money back. Schmidt Bros., 4371 Laclede. JEfferson 2906.

FURNACE—42 Front Rank; will install; 4-room house; guaranteed to heat; $100. Schmidt Bros Furnace Co., 4371 Laclede. (c9)

GARAGE—Steel, double, $185. American Iron Steel Mfg. Co., 4920 Easton. For cost 6643. (c99)

GAS HEATERS—Brand new; $2.50 for $7 size. Bensinger's, 1007 Market.

GASTEAM RADIATORS.

Practically new; must be sold before end of season; low prices. 1007 Market.

HEAT REGULATOR—With thermostat clock and thermometer; electrically operated; price $30. Grand American Radiator Co. Hiland 4027. (c99)

HOG FENCE—Galvanized hinge joint, 6-inch stays No. 10 top and bottom, No. 13 filler; price per 20-rod roll, 26-inch, $4.65; 32", $5.40; also many other kinds. Missouri Steel and Wire Co., 1406 Broadway. (c99)

HOT WATER HEATER—Humphrey, $8. 725 Clarendon. FOrest 1937. (c)

ICE SKATES—In shape; size 4½; new, $3.50. 1216 McCausland. (c)

INDIAN RELICS—Large collection, all kinds; must sell. Riverside 4303J. Joe Meyer, 335 Le May Ferry rd., Luxemburg, St. Louis County. (c)

INVALID WHEEL CHAIRS AND BEDS—For sale or rent; sick room equipment of every description. 4219 Olive st. Phone Lindell 3087. (c99)

INVALID CHAIRS—Invalid bed, for sale or rent; trusses, braces, elastic stocking supporters. H. E. Lehre, 8 S. Broadway. (c99x)

MENDEL WARDROBE TRUNK—$125; like new; bargain. Call WEbster 1418.

MICROSCOPE—Spencer make, like new; very reasonable. 1313 Market.

MOTORS—2 h. p., 110v, a. c. c., $25. 2804d castings. 4147 Westminster.

NAILS—New mixed, perfect wire nails; $1.75 per 100-pound keg. Missouri Steel and Wire Co. 1406 N. Broadway. (c99)

PHYSICIAN'S OPERATING CHAIR — Apartment range, china closet. 5279 Page. (c)

PIPE

Used, reconditioned, all sizes, at a price. D. Wolfs & Sons. 2219 S. Fourth. Humbolt 1132. (c99)

SECOND-HAND PIPE

Radiators, building iron, angle beams reinforced rods, belting, fitting of all kinds; tanks, motors and machinery. CENTRAL PIPE AND SUPPLY 1318 Chestnut st. CHestnut 0125. (c99)

PLUMBING SUPPLIES OR HEATING MATERIAL

New hot water and steam radiators, 25c per foot.

INDEPENDENT PLUMBING & HEATING SUPPLY CO., 1119 Chestnut St., St. Louis, Mo.

COAL, COKE AND WOOD

KINDLING WOOD—Now, ready cut; blocks $4.75. Delivered. EVergreen 1038. (c62)

TIES—Cull; good firewood. 109 St. George. PRospect 0332. (99)

EXCHANGE

CLUB—Extra good hunting and fishing; $350; what have you or will sell? Box N-17, Post-Dispatch.

EXCHANGE—Player-piano for Chevrolet sedan or truck. EVergreen 2053. (c99)

EXCHANGE—Piano, practically new, for diamond. GRand 6167M. 3453 St. Vincent. (c)

PAINTING—For 2 furnished rooms or what have you? Box L-288, Post-Dis.

PIANOS Wtd.—Will trade Majestic, Kolster and Zenith radios. LAclede 1120. (c99)

POLICE PUPS—Pedigreed; 4 months; want radio, or sell. 6040 Arthur. (c)

POOL TABLE Wtd.—Exchange Willys-Knight roadster, 360 Hillside, Webster Groves.

TO EXCHANGE—Upholstering repairing and refinishing, office and house furniture. GRand 6056.

WANT to exchange one automobile clock, Waltham, for one pair beagle hounds. Victor 0582J.

WILL EXCHANGE—Used radio set complete. Victrola, combination, for what have you? Fuchs Appliance Co., 4139 S. Grand. Riverside 6589.

HORSES AND VEHICLES

Wanted

WAGON Wtd.—For newspaper carrier. Call EVergreen 4593.

For Sale

HARNESS, farm wagons, harrows, plows, cultivators, mowers. Blak, 4224 Evans.

HORSES, mares, mules, single and double harness; wagons. 1906 N. 10th st. (c)

HORSE AND WAGON—1936 N. 10th. C Peterson.

HORSE—Stout team, $125; farm mare, $45; farm harness, 3006 S. Jefferson.

HORSES—Work horses and mules. 5338 Shaw av. (c99)

HORSES—Wagon and harness; cheap; all kinds. 1706 Biddle. (c)

HORSES—Good, with trial and guarantee. See Lowenstein, 1321-1325 N. Broadway. (c6)

MULES—Team; must sell; cheap. 4351 W. Papin. (c)

PAIR MARE MULES—7-8 years old, $85. 1706 Biddle.

SHETLAND PONY—Pretty; including saddle; will sell cheap. 2820 Osage. (c)

JEWELRY, GOLD, SILVER

Wanted

DIAMONDS Wtd.—In on trade for Willys-Knight 66, 5-passenger coupe. Al condition; balance easy terms. FOrest 2134. (c2)

HIGHEST prices paid for old gold, broken jewelry, diamonds. Miller, 804½ Pine. (c8)

H. MILLER pays highest prices, antiques, old gold, silver, diamonds. 3 N. Broadway. (c8)

For Sale

DIAMONDS—Several, fair size; good quality. LAclede 5109. (82)

DIAMONDS—Ring and pin; cost $130; sell for $75; call after 2 p. m. Smith, 5111A Delmar.

DIAMOND LOANS—$10 to $300. We operate under State supervision and charge legal rate of interest. 769 Paul Brown Bldg. CHestnut 3680. (c14)

JEWELRY PAWN TICKET—$25; diamond, soft trade. Box L-375, Post-Dis.

QUICK service on house wiring; all work guaranteed. Wright Electric Service Co., 207 N. 3d. MAin 4858-86. (c)

WHITE DIAMOND STUD—About 50 point. Box E-88, Post-Dispatch. (c)

MISCELLANEOUS FOR SALE

A FULL LINE of builders' and surveyors' instruments; new and used; lowest prices. Wissler Instrument Co 613 N. Broadway. (c99)

ASHPIT—Galvanized corrugated. American Iron Steel Co., 4920 Easton. For cost 6643.

AUTO KNITTER—Army cot, pad, 2 quilts. Victor 0727W.

BAKE OVEN—Middleby-Marshall, double deck, size 100, portable; a good bargain. 1007 Market.

BARB WIRE—12½-gauge, galvanized, 80-rod spools, 4 points hog, $3.02; 2-point fencing, $3.25; 4-point cattle, $2.82; 2-point cattle, $2.74; 14-gauge, 2-point hog, $2.62; 2-point cattle, $2.90. Missouri Steel and Wire Co., 1406 N. Broadway. (c99)

BATTERY CHARGER—Suitable for battery station; $40. EVergreen 8332. (c)

BOILERS—Or cookers; 3-horsepower; good condition; reasonable. Becker Pleating Co., 819 Washington av. (c)

BULL DOG—1 Buckeye sprouter to oats; 2 bonies, for boys. Don Cash, 500 S. Front st., East St. Louis, Ill.

CAMERA—3-A, folding, autographic Eastman, leather carrying case, or will trade for banjo uke. GArfield 8806. 2209 North Market.

CAMERA; 8x10 Eastman view, No. 2; like new; also 3¼x4¼ camera, enlarging machine and complete dark room equipment. 1709 Washington, 4th floor, Between 8 and 4 p. m. any day next week.

COAL RANGE—One blue barber outfit; complete; cheap; reasonable. 1609 S. 9th st.

'000 CANNON STOVES.

All sizes; suitable for shops, garages, and for any purpose; purchased from Government; reasonable prices. Bensinger, 1007 Market st.

CHECKWRITERS—All makes; large selection; all in good shape; real low prices. Bensinger, 1007 Market st.

CLOCKS—Westminster, beautiful imported, guaranteed to keep correct time; chimes quarter, half, three-quarters and the hour; a bargain. Call 4662 Tower Grove Pl.(c76)

ELEVATOR—Electric dumb waiter, Millner; good as new; half price. Stokes, 2341 N. Grand.

FENCE—3-foot big red picket $6.75; 4-foot $7.75; 100 feet, 50 feet half price. Missouri Steel & Wire Co. 1406 N. B'way (c99)

FIRE EXTINGUISHERS—50. 1007 Market.

HOT-WATER FURNACE—Heats 4 rooms, $15; guaranteed not leak. 4371 Laclede.

FURNACE—$15; good condition. Schmidt Bros., 4371 Laclede, phone JEfferson 2906.

FURNACES.

Government, cast iron; small and large sizes; see them. 1007 Market. Low prices.

FURNACES—3 hot air, in good condition; must offer. Inquire 3229 Cherokee or PRospect 9489.

FURNACES—50; all sizes; new and used; guaranteed to be in good shape, or money back. Schmidt Bros., 4371 Laclede. JEfferson 2906.

FURNACE—42 Front Rank; will install; 4-room house; guaranteed to heat; $100. Schmidt Bros Furnace Co., 4371 Laclede. (c9)

GARAGE—Steel, double, $185. American Iron Steel Mfg. Co., 4920 Easton. For cost 6643. (c99)

GAS HEATERS—Brand new; $2.50 for $7 size. Bensinger's, 1007 Market.

GASTEAM RADIATORS.

Practically new; must be sold before end of season; low prices. 1007 Market.

HEAT REGULATOR—With thermostat clock and thermometer; electrically operated; price $30. Grand American Radiator Co. Hiland 4027. (c99)

HOG FENCE—Galvanized hinge joint, 6-inch stays No. 10 top and bottom, No. 13 filler; price per 20-rod roll, 26-inch, $4.65; 32", $5.40; also many other kinds. Missouri Steel and Wire Co., 1406 Broadway. (c99)

HOT WATER HEATER—Humphrey, $8. 725 Clarendon. FOrest 1937. (c)

ICE SKATES—In shape; size 4½; new, $3.50. 1216 McCausland. (c)

INDIAN RELICS—Large collection, all kinds; must sell. Riverside 4303J. Joe Meyer, 335 Le May Ferry rd., Luxemburg, St. Louis County. (c)

INVALID WHEEL CHAIRS AND BEDS—For sale or rent; sick room equipment of every description. 4219 Olive st. Phone Lindell 3087. (c99)

INVALID CHAIRS—Invalid bed, for sale or rent; trusses, braces, elastic stocking supporters. H. E. Lehre, 8 S. Broadway. (c99x)

MENDEL WARDROBE TRUNK—$125; like new; bargain. Call WEbster 1418.

MICROSCOPE—Spencer make, like new; very reasonable. 1313 Market.

MOTORS—2 h. p., 110v, a. c. c., $25. 2804d castings. 4147 Westminster.

NAILS—New mixed, perfect wire nails; $1.75 per 100-pound keg. Missouri Steel and Wire Co. 1406 N. Broadway. (c99)

PHYSICIAN'S OPERATING CHAIR — Apartment range, china closet. 5279 Page. (c)

PIPE

Used, reconditioned, all sizes, at a price. D. Wolfs & Sons. 2219 S. Fourth. Humbolt 1132. (c99)

SECOND-HAND PIPE

Radiators, building iron, angle beams reinforced rods, belting, fitting of all kinds; tanks, motors and machinery. CENTRAL PIPE AND SUPPLY 1318 Chestnut st. CHestnut 0125. (c99)

PLUMBING SUPPLIES OR HEATING MATERIAL

New hot water and steam radiators, 25c per foot.

INDEPENDENT PLUMBING & HEATING SUPPLY CO., 1119 Chestnut St., St. Louis, Mo.

MISCELLANEOUS FOR SALE

NIGHT WATCHMAN'S BEAT—Good; 12th District. 1870 Wagner Terrace.

RADIO—Electric; Singer tailor machine 2903 N. Newstead, or Colfax 7031M.

RADIATOR—Hot-water, good condition; 15c ft. 4371 Laclede.

RADIATORS—Steam, 10c ft. while they last. 4371 Laclede. Schmidt Bros.

RADIATORS—Gas, steam, large $20 each. 4371 Laclede. Schmidt Bros.

1000 STEAM RADIATORS

While they last, 15c per foot; sectional steam boilers, all sizes, gas and water radiators as we have in stock as proportioned. A. STERN, 17th and Chestnut. GArfield 1203. (c8)

RADIANT FIRE—Like new, $12. Riverside 5059W.

RUUD WATER HEATER—DElmar 5471J. (7)

RIFLE—Winchester, .22 caliber, model 52, with telescope. 6245 St. Louis.

SCALES—Toledo and other portables, computing, platform, dormant and wagon scales; rebuilt; priced to unload. Howe Scale Company, 3001 N. Broadway. TYler 3381. (c99)

SCALES.

We offer for sale, a large lot of computing scales; such makes as Dayton, Toledo, Standard and other makes, rebuilt, mostly late sanitary types; get our prices before buying; ridiculously low. Bensinger Co., 1007 Market.

SET OF BARBER TOOLS—Phone COlfax 8566J. Reasonable. Box L-205, Post-D.

WINCHESTER PUMP—Model 97, new; bargain. 3038 McRee. (c)

SHOTGUN—12 gauge pump, like new; $25. 3528 Maywood, 6000 west on Natural Bridge.

SHOTGUNS—Single, double barrel; also pumps and rifles. 2413 N. Broadway. GArfield 6802. (c)

STEAM RADIATORS

Guaranteed first-class condition, all sizes, 15c per foot. ST. LOUIS IRON & SUPPLY CO., GArfield 4220, 16th and Clark.

STEEL FENCE POSTS—Different kinds 6 feet 32c; have all lengths. Missouri Steel & Wire Co. 1406 N. Broadway. (c99)

STEEL LOCKERS—About 100, in perfect condition; from Central High School; will sacrifice for quick sale. St. Louis Desk & Supply Co., Central 5990. 711 S. 7th.

STEIN—Imported, reasonable. Hiland 5490. (c62)

TARPAULINS—6x8 feet; heavy waterproofed canvas, $1.75; other sizes at ratable prices. Leroy Tent Co., 3621 Gravois. (c)

TRUNKS—Suitcases, cheap. Metropolitan Storage, 3960 Olive. Open evenings. (c79)

TRUNKS—H and M. wardrobe, excellent condition; very cheap. FOrest 5202. (c)

ATTENTION

Do you want to buy or sell steam or water pipe, building iron, machinery, gears, radiators and plumbing supplies? Call GArfield 4220. ST. LOUIS IRON & SUPPLY CO., 16th and Clark. (c)

MISCELLANEOUS WANTS

A ELIMINATOR, $4; Balkite power combination, $15; today. 1502A N. 19th.

B ELIMINATORS, $6.50; Philco A-B eliminators, $14.50; Balkite charger, $2; Valley charger, $10. 1109 Pine.

BASEBALL SUITS Wtd.—Used; steel gray with blue stripe preferred; large sizes. Bokine. EVergreen 6172.

COFFEE URN Wtd.—6-gallon size; 1021 N. 3d st. GArfield 1473; call Monday.

DRESSES Wtd.—Second-hand. Phone JEfferson 2906. JEfferson 1217. (c99)

GROCERY STOCK Wtd.—For cash; will buy all or part. Molasky Grocery Co., 1731 S. 12th. Victor 1302.

NEWSPAPERS Wtd.—Hass. Curry Paper Stock. DElmar 4588R.

OIL STORAGE TANK—350-gallon. Call Riverside 1320. (c)

POOL TABLE Wtd.—4x8; must be in good condition and cheap. Riverside 3011M.

SHOTGUN Wtd.—State make and price. Kauffmann, 2631 Shannon.

STORAGE TANKS Wtd.—Steel. Goldstein, CEntral 8815. (c)

BEST prices for newspapers, magazines, junk and feather beds. EVergreen 3503.

TEST BENCH Wtd.—For starter and generator; state price and description. Box N-32, Post-Dispatch

SAFES

BANK SAFE—York, time, like new; very cheap. 1007 Market.

SAFES—50 to choose from, various sizes and styles; as low as $10; will deliver. Bensinger Co. 100 S. 12th st.

UNDERWRITERS' Laboratory Label Howe Cabinet safes and chests, carrying 20 per cent burglary discount; also overstocked with rebuilt safes, cabinets, vault doors and deposit boxes; unlimited parking conditions 20 minutes from office. Our location means a saving in your cost. Call or phone Howe Scale Co., today. 3001 N. Broadway. TYler 3381. (c62)

TABLE SUPPLIES

HONEY—Pure, 65c quart. 4132 Potomac. LAclede 6412. (c)

ROOMS AND BOARD

ROOMS WITH BOARD—City

North

BOARD—French lady wishes to board children. JEfferson 3037. (c)

CHILDREN wanted to board; mother's care. EVergreen 8091J.

ROOM AND BOARD—Children to board. FOrest 4655. (c99)

ROOM—Beautifully furnished; steam heat; board optional; Jewish. FOrest 8696.

ROOM AND BOARD—Invalid lady cared for in private home. FOrest 3530W.

ROOM—Clean, garage; good meals. FOrest 1441W. (c)

ROOM AND BOARD—Will board infant or small child. EVergreen 0963. (c99)

ROOM AND BOARD—Little girl for motherly; good home; mother's care. Hiland 0117. (c)

ROOM AND BOARD—Phone, heat, hot water; girls preferred; $7.50 a week. LAclede 0117. (c)

WILL board children of school age; mother's care. Call EVergreen 2206M. (c99)

WOULD like to board child between ages of 3 and 7; good care. EVergreen 2006. (c)

North

BAILEY, 3212—Wanted, to board working couple or 2 gentlemen; lovely front room; reasonable; block east of Grand. (c)

BREMEN, 1431—Board and room for two; home cooking. 5mv

COLEMAN, 2412—Rooms and board for 2 or 3; garage; private.

FOURTEENTH, 4306A N.—Newly furnished room and board; private family. GREER, 4466—Room, board; two gentlemen; good home, meals. COlfax 1431J.

HEBERT, 3521—South room; newly furnished; home comforts; for 2. (c8)

MADISON, 2037—Room and board; reasonable, private family. (c)

PALM, 3917—Neatly furnished; all conveniences; lady employed. Colfax 1363M. (c83)

ROOM AND BOARD—Real home for 2. 4153A St. Louis. Colfax 3059J.

ST. LOUIS, 3804A—Room and board; private home. LIndell 1783J. (c99)

ST. LOUIS, 4217—One room for 2 gentlemen; all conveniences, with board; twin beds.

SULLIVAN, 2942A—Gentlemen or couple; private family. COlfax 8309W.

TWENTY-THIRD, 2830 N. — Furnished rooms; board optional.

WEST ASHLAND, 4255—Room and board for 1 or 2 girls in private family. COlfax 5578M. (c)

Northwest

NATURAL BRIDGE, 4831A—Nice room, all conveniences; board if desired. (c)

TERRY, 5219A—2 or 3 working men; conveniences; $7.50 each. EVergreen 6094.

South

BLAINE, 3864—Rooms for 4; board optional; reasonable; hot and cold water. (c8)

BOTANICAL, 3826—Pleasant room; warm; all essentials, continuous hot water, close to car line. PRospect 6372.

BOTANICAL, 3824—Gentleman, here is a chance to get away from rooming house or hotel life; nice front room; twin beds; board and laundry; private home; home privileges. LAclede 8716.

CALIFORNIA, 2629A—Room and board for 2; in apartment; $6 and up. Victor 0727J.

CASTLEMAN, 4220—Couple, room and board; private residence. GRand 0572W.

CLEVELAND, 3967—Double, single south rooms; meals, hot water; conveniences.

CLEVELAND, 4100—Two girls or couple employed. GRand 4593J.

CLEVELAND, 3881—Furnished rooms for 1 or 2; board optional.

CLEVELAND, 4067A—Room and board for 2. GRand 5068.

CLEVELAND, 3840—South room; hot water; conveniences; reasonable; board optional.

COMPTON, 1545 S.—Room and board, $750; private family. GRand 1289J.

CONNECTICUT, 3926—Front room with or without board; private.

CONNECTICUT, 3536—Room and board for 1 man; private home; phone. (c10)

900 ROOMS FOR RENT, With or Without Board—Is the place you have been seeking advertised today?

ROOMS FOR RENT—West

KINGSHIGHWAY, 1015 N.—2 or 3 large housekeeping; small room, $2.50; convenient to cars and bus.

LACLEDE, 3643—Bright, clean, warm room and kitchenette; adults only. (c4)

LACLEDE, 4137—Room, kitchenette; $10; worth $12; hot-water heat. (c7d)

LACLEDE, 4562 — Steam-heated apt.; bath adjoining; $4.75. DElmar 6911R. (8d)

LACLEDE, 4371—Large front room and kitchenette for housekeeping; hot-water heat.

LACLEDE, 3645—Warm, quiet rooms; convenient location; phone; $2.50-$5. (c7)

LEWIS PL., 4562—Sleeping room, also housekeeping room. DElmar 1781W. (c9)

LEWIS PL., 8—Large room and kitchenette with sink; $6.

LINDELL, 4339—Housekeeping or sleeping rooms. JEfferson 6449. (c9)

LINDELL, 3674—Sleeping rooms; all conveniences; reasonable. (c)

LINDELL, 4136—Hotel rooms; new management; cheap rates. (c2)

LINDELL, 3906 (third apartment)—Lovely warm front; private family; reasonable

LINDELL, 4348—Large front room, steam heat; breakfast privilege; $5. (c2)

LINDELL, 3853—Apartment 513; 2 ladies; reasonable. LIndell 7703. (5tx)

LINDELL, 4129—Housekeeping, sleeping rooms; beautifully furnished; steam heat.

LINDELL, 4133 — 4033 PAGE. Connecting or single housekeeping rooms.

LINDELL, 4296—3d floor front room in apartment. LIndell 5796.

LINDELL, 4236—Rooms for business women second and third floor. (c3)

LINDELL, 4328A—Large, beautifully furnished room for 1 or 2 refined people. (c10d)

LINDELL, 4029—Neatly furnished housekeeping; continuous hot water; conveniences; reasonable.

LINDELL, 4317—Will share beautiful apartment with couple. JEfferson 3835. (c8d)

LINDELL, 4354—Lovely south room; next to bath; gentleman, couple or ladies employed. (c)

LINDELL, 4027—1 sleeping room; nicely furnished; steam heat; gentleman or couple preferred. (c)

LINDELL, 3[illegible]—Neatly furnished rooms for sleeping, housekeeping; plenty baths, phone; 1 couple or ladies employed; rates very reasonable. (7d)

McPHERSON, 4032 (2d floor)—Large south front, steam heat. (c)

McPHERSON, 4257—Nice, light rooms, well heated. JEfferson 6379. (c9)

McPHERSON, 4120—Steam-heated room; very convenient. (c)

McPHERSON, 4155—Housekeeping room, 2d floor; also hall room.

McPHERSON, 4442A—Housekeeping room, kitchenette; also sleeping. JEfferson 8846

McPHERSON, 4167—Light housekeeping; well heated. (c) Garage available.

McPHERSON, 4390—Small; also large room in home of refinement. (2)

McPHERSON, 4214 — Newly furnished sleeping room; reasonable. (c1)

McPHERSON, 4063—Newly furnished sleeping room; also housekeeping room; reference. (c)

McPHERSON, 4161—Clean front housekeeping rooms; all conveniences; very reasonable.

McPHERSON, 4710—Sleeping rooms for 1 or 2; continuous hot water; University car. (c2)

McPHERSON—Near Euclid; high-class room for employed woman, preferably a nurse. Call DElmar 6719J. (c)

MAPLE, 5588—Bedroom and kitchen; heat, range, sink, hot water.

MAPLE, 5—2 housekeeping; private bath; couple; private family. (c8d)

MAPLE, 5254—Two large housekeeping or sleeping; all modern. (c)

MAPLE, 5253—1 or 2 unfurnished rooms for light housekeeping.

MAPLE, 5245—Large warm south, twin beds, optional; convenient location. (c8d)

MAPLE, 52xx—Single room for settled lady, employed; owner's home; laundry privileges. Forest 3555. (c2)

MAPLE, 5012—Comfortably furnished room, modern conveniences; no other roomers.

MAPLE, 5078—Nicely furnished room; modern; private family; gentleman; references. (c)

MAPLE, 5526—2 large rooms; private bath; furnished or unfurnished; private Jewish family. Forest 9124M. (c)

MAPLE, 5018—2 large, comfortable rooms, connecting or separate; board optional; convenient to cars and bus; reasonable. (c)

MARYLAND, 4348—Front room for 1 or 2; private; convenient. reasonable. (c9)

MARYLAND, 4328—Front sleeping room for 2 or couple.

MARYLAND, 4324—Large front room, housekeeping conveniences.

MARYLAND, 4256—Apartment E; nicely furnished front room; every convenience.

MARYLAND, 4329A—Nice sleeping room, steam heat, running water; $4, $5. (c)

MARYLAND, 4234—Neatly furnished housekeeping, with bath, suitable for 2 working girls; reasonable.

MARYLAND, 40xx—2 beautiful newly furnished rooms; in private home. DElmar 2166W. (c)

MARYLAND, 4362A—Clean, well-heated sleeping rooms; phone, music; one nice front room.

MARYLAND, 4143—Lovely connecting housekeeping rooms, steam heat; reasonable.

MARYLAND, 4310—Large front housekeeping room; private porch, steam heat; employed couple. (c)

MARYLAND, 4617—1 and 2 housekeeping; water; employed. DElmar 0066. (c9d)

MINERVA, 5944—Beautifully furnished front; suitable 1 or 2; reasonable. (c9d)

MINERVA, 5085—Large rooms, board optional; private family. Forest 4786J. (c)

MINERVA, 5929A — Small furnished room; private family. CAbany 6472W

MINERVA, 5052—Large front room for housekeeping. (c2)

MINERVA, 5129—2; 2d floor front; furnished; housekeeping; sink; $7. (c)

MINERVA, 5094—Nice, hot-water heat, range, sink; $6 week; hall room, gas plate, $3 week

MONTCLAIR, 1204 (corner Etzel, 55xx west)—Page cars—3-room apartment; furnished housekeeping; $8.50. CAbany 4090J. (c)

NEWBERRY TERRACE, 4584 — Front housekeeping rooms. DElmar 0073J. (c)

NEWBERRY, 4458—Neatly furnished kitchen and bedroom, hot and cold water in kitchen. DElmar 5471J. (7)

NEWSTEAD, 342 N.—2 light housekeeping rooms Olive-Maryland car.

NEWSTEAD, 5[illegible]—Apartment E, large room in modern apartment.

NEWSTEAD, 519 N.—Large, warm, well-furnished rooms; large kitchenette; sink.

OLIVE, 3663A—Housekeeping or sleeping room. $3 up.

OLIVE, 3640—Nice sleeping, housekeeping rooms; privileges; $2.50, $3, $4, $5.

OLIVE, 4308A—Housekeeping, connecting; 1 or 2 beds; low rent.

OLIVE, 4312A—Neatly furnished rooms, sleeping; also housekeeping; cheap rent.

OLIVE, 4421—Warm furnished rooms; sleeping; connecting first floor, housekeeping. (c)

PAGE, 4832—Room; sleeping; for two, breakfast if desired. $4.50. (c)

PAGE, 4674—Large front room; one or two girls or couple. (c)

PAGE, 4477—2 or 3 room furnished connecting housekeeping rooms. (c)

PAGE, 5039—2-room suite; also single housekeeping room; sink. (c)

PAGE, 6150 — 2 light housekeeping rooms; all conveniences.

PAGE, 4348A—Sleeping room, $3 week, board, $8.

PAGE, 5210—First west, front room, steam-heated apartment; conveniences. (c)

PAGE, 3941—Rooms for light housekeeping, also sleeping rooms, modern.

PAGE, 5886—Attractive room, hot-water heat. CAbany 2346.

PAGE, 3735A—Large front room; 2 gentlemen; breakfast optional. (c)

PAGE, 4208—Front sleeping room, 1st floor; $2.50. Forest 3962. (c)

PAGE, 4337A—Front sleeping room, one gentleman; $3.50 weekly. (c8d)

PAGE, 4929—Furnished room, with or without board; garage optional. Forest 3[illegible]. (c)

PAGE, 5210—Second floor east; housekeeping suite; everything furnished; reference.

PENDLETON, 1438—Light housekeeping, steam heat; $4.50; Pendleton and Easton. (c)

PERSHING, 4479—Connecting front; range, sink; private home; employed; $15.

PERSHING, 61xx—Room with breakfast; in modern home; CAbany 1878J. (c8d)

PERSHING, 6000—Employed couple or business people; private home; University line; references. PArkview 4406J.

RAYMOND, 4242—2 sleeping rooms for men; heat, hot water, bath, rent reasonable. (c)

RAYMOND, 5138—Second floor; home privileges; housekeeping room, 3d floor.

RAYMOND, 5045—Front room; excellent heat; continuous hot water. (c9d)

RAYMOND, 5054—Large 2 front room, sleeping; also large rear room; housekeeping.

RAYMOND, 5190—Nicely furnished; owner's home; modern; references. FOr. 6183.

RAYMOND, 5058—Attractively furnished front room for one or two, in refined private home; meals optional. (c8d)

RIDGE, 5369—Beautiful large sleeping room; convenience. Forest 1294W. (c)

RIDGE, 5823—Newly furnished room; private family of 3. CAbany 8791.

ROOMS—One for 2 and one for 3 gentlemen; private bath. FOrest 3830. (c9)

ROOMS—Sleeping, 1 single, 1 double, twin beds. PArkview 4[illegible]. (c)

ROOMS—One or 2; well furnished; 2d floor; private home. FOrest 2366. (c)

ROOM—3900 west; splendid location; 2 ladies; Protestant. CAbany 1506W. (c8d)

ROOM—Nicely furnished. PArkview 1345W after 4:30 p. m. (c)

ROOMS—2, luxurious, with sink for light housekeeping. FOrest 2629W. (c)

ROOM—Large, front, for 2 men or married couple. JEfferson 4177. (c)

ROOM—Nicely furnished, front, steam heat; $3 week. LIndell 3634J. (c)

ROOM—Private family; 4500 block Laclede; apartment. DElmar 4128R. (8d)

ROOM—Gentleman; no other roomers; reference. CAbany 4564. (c)

ROOM—In beautiful apartment; choice location; gentleman. FOrest 6035. (c)

ROOM—Lovely, large; breakfast optional; University car; employed. Forest 7438. (c2)

ROOM—Newly furnished, adjoining bath; conveniences; owner's home; gentleman. Forest 8729M. (c)

ROOM—Steam heated sleeping room; hot and cold water in room; Page car. DElmar 4268W. (c)

ROOMS—2 blocks Delmar loop; furnished; private; for couple. CAbany 7276W. (c6d)

ROOMS—Fine living room connecting kitchen; modern; plenty of heat; close to Forest Park no children. JEfferson 7326. (c)

ROOM—Front sleeping room, also small room in apartment; furnished or unfurnished; couple or ladies. DElmar 3506W. (c2)

ROOMS—2 or 3 unfurnished rooms; convenience; adults; reasonable. LIndell 2005W. (c)

ROOM—Nicely furnished sleeping room; steam heat; conveniences; private. JEfferson 5080. (c62)

ROOMS—2 nice, warm, furnished or unfurnished; no other roomers. Box G-209, Post-Dispatch.

ROOM—Nicely furnished, marble bath, with shower; exclusive home; gentlemen; references. FOrest 1640.

ROOM—Lady alone; comfortable apartment rooms; Christian women; reasonable. DElmar 4777R.

ROOMS—Second floor furnished living rooms, 2 or 3 bedrooms. LIndell 4934. (c99)

ROOM—Well furnished; to gentleman of good habits; no other roomers; $400 west; 2 blocks from Easton ave. Phone Sunday before noon. CAbany 4053. (c)

ROOM—Attractive southern front, for business man, in private home, 5000 west, hot-water heat, all modern conveniences. CAbany 4830. (c)

ROOM—On page car line; neatly furnished second floor front; clean; plenty heat and hot water; $5 week; private home. 5565A Etzel. Phone CAbany 4090W.

ROOM—Small home for 4 or 5 gentlemen, in beautifully furnished, steam-heated apartment; no family or other roomers. DElmar 1627J.

ROOMS—3 large, sunny rooms, kitchen; no other roomers. (96)

SHARDELL—Skinker and Pershing; comfortable rooms; rates reasonable. CAbany 0830. (c)

SKINKER, 3432—Nice sleeping room, southern exposure; also garage. (c)

SKINKER, 725—Beautiful apartment, overlooking Forest Park, 2 rooms, bath, kitchenette; will share with men; references exchanged. PArkview 4747.

UNION, 1252A N.—2 lovely housekeeping rooms; private; steam heat; $7.

VANDEVENTER, 611A—2 front rooms, housekeeping or sleeping. JEfferson 1682

VERNON, 5706—2 connecting housekeeping; sink, water, garage. FOrest 2832W.

VERNON, 5536—Neatly furnished room; heat, water furnished. (c)

VERNON, 5077 — Lovely housekeeping suite; range, sink, hot-water heat.

VERNON, 5212—Southern room, FOrest 5758W. (c)

VERNON, 4623—Furnished room; young man or woman; Jewish preferred. (c)

VERNON, 5402—Attractive south front room, in desirable home. (c)

VERNON, 5108—Neatly furnished front room in private family for one who will appreciate a good home. (c)

VERNON, 5355 — Housekeeping rooms, $5.50, $4.25, $3.50; good heat. FOr. 2355J. (c)

VERNON, 5189—Lovely front furnished; owner's home, 1 or 2 gentlemen or lady; home privileges. FOrest 4638W. (c5)

VERNON, 5008—3 large nicely furnished rooms; hot and cold water; range, phone, ventilation in each room. Investment required to expand growing business. Give telephone number for interview. Box N-180, Post-Dispatch. (c62)

WESTMINSTER, 4249—Warm, well furnished apartment; 2 or 3 rooms; first floor. (c5)

WESTMINSTER, 4047 — Sleeping and housekeeping; good heat; phone; $2.50 up

WESTMINSTER, 4211—2d floor west room; attractive; private home; gentleman.

WESTMINSTER, 4036 — Housekeeping room; well furnished; water, range, hot water heat; price reasonable.

WESTMINSTER, 3963—Sleeping rooms, running water, hot-water heat, radio reception in each room. (c)

WESTMINSTER PL., 5726—1st floor; lovely steam-heated room. CAbany 3829W. (c62)

WEST PINE, 4395—Clean housekeeping room, kitchenette; low rent.

WEST PINE, 4111—Sleeping room near bath; $3.50.

WEST PINE, 4309—Well furnished; one or two gentlemen; clean home; $3. (c2)

WEST PINE, 4364A—Sleeping rooms and kitchenette. JEfferson 3934. (c3)

WEST PINE, 4116—Furnished rooms; gentlemen; reasonable.

WEST PINE, 4328—Beautiful housekeeping room, good heat, hot water, $4. (c)

WEST PINE, 4360A — Furnished front room for couple or nice girls. (c8)

WEST PINE, 4011—Clean, warm rooms, running water, gentlemen, housekeeping with kitchenette. (99)

WEST PINE, 3854—Large housekeeping rooms; every convenience; reasonable.

WEST PINE, 3756—1 or 2 comfortable warm housekeeping; hot-water heat; $3 up. (c)

WEST PINE, 3804—3 furnished housekeeping rooms; steam heat; $10. JEfferson 3934. (c)

WEST PINE, 3636—Warm 1 or 2-room suite; sink, range, $5, $8 week; excellent location.

WEST PINE, 4120—Two small sleeping rooms and kitchen; housekeeping; adults. (c62)

WEST PINE, 3848—Furnished rooms with kitchenette; hot and cold running water; in-a-door beds; newly painted and decorated; $6.50; no children. (c)

ROOMS FOR RENT—COLORED

LOTUS, 6201—Home cooking; two blocks north of Easton, in Wellston.

MOVING EXPENSES PAID.
2728-30 Papin; 3 rooms, $18; 2, $14; also 2812 Walnut, 4, $26. (*)

MOVING EXPENSES PAID.
1924 Morgan; 3 rooms, electric, papered, $14. (*)

ROOMS IN SUBURBS

MAPLE, 7461 (Maplewood) — Furnished room and kitchenette; adults garage.

MAPLE, 7480 (Maplewood)—Nicely furnished sleeping room; also garage.

ROOMS—2, 3, furnished or partly; heat; Maplewood. LIndell 2987W.

ROOMS—3 furnished; kitchenette, private bath, sleeping porch and garage. WEbster 3019J.

ROOM—1 bath; convenient; furnished; adjoining bath; convenient to car; good breakfast; $45 per month; owner's home in Normandy. Box N-232, Post-Dispatch.

ROOMMATES WANTED

ROOMMATE Wtd.—Gentleman; twin beds; steam; excellent meals. LIndell 0690 (c7)

ROOMMATE—Young man to share room and board with young man. PAos. 3859. (c67)

ROOMMATE Wtd.—Young lady, employed, share apartment; home privileges. CAbany 7587. (c7)

ROOM MATE Wtd.—One or two adults to share 3-room heated apartment with lady. 3941 Lotus.

ROOM MATE Wtd.—Married couple or two ladies, to share apartment. Call after 6. EVergreen 2380.

ROOMMATE Wtd.—Young married couple or two ladies employed. 4903 N. Madison. Box N-175, Post-Dispatch. (c62)

ROOMMATE Wtd.—Lady to share apartment with one or two girls employed. CAbany 3302M. (c)

ROOM MATE Wtd.—Lady to share first floor front; hot-water heat; continuous hot water. $3.50 week. 3850 Westminster

ROOMMATE Wtd.—Young lady, share apartment; reference required. Call 4245 W. Pine, PArkview 203.

ROOMMATE Wtd.—Lady to share apt.; 4257 Kingsbury. Call Monday after 6:30 p. m.

ROOMMATE Wtd.—Man to share beautiful apartment overlooking Forest Park; 2 rooms, bath, kitchenette; references exchanged. PArkview 4747.

WILL share beautifully furnished apartment with 2 gentlemen; separate bedrooms and bath; a real home. DElmar 1[illegible]. (c)

ROOMMATES Wtd.—1 or 2 employed girls to share newly furnished new apartment with single employed girl; convenient and reasonable; references exchanged. PArkview 4741J. (c)

ROOMS AND BOARD WANTED

BOARD AND ROOM Wtd.—By man employed; private home in Normandy district; 4 sts. Address Box N-263, Post-Dis.

ROOM AND BOARD Wtd.—Gentleman, private family, 3844 Shaw. (c2)

ROOM AND BOARD Wtd.—Conveniences; by lady employed. Box G-204, Post-D.

ROOM Wtd.—Gentleman about $25; particulars please. Box G-102, Post-Dispatch.

ROOM AND BOARD Wtd.—South; by young lady; with private family only. Box L-317, Post-Dispatch.

ROOM AND BOARD Wtd.—In home no other boarders; bachelor; age 55. Box L-291, Post-Dispatch.

ROOM AND BOARD Wtd.—Place to board little girl, where mother could room. Call DElmar 4686R, before 2 o'clock Sunday.

ROOM AND BOARD Wtd. — Employed young married couple desire room and board with someone to care for 1½-year-old child during day; can furnish lower bedroom if desired. Box L-291, Post-Dis.

ROOMS WANTED

ROOM Wtd.—By man, 45, steadily employed; small, quiet family; no other roomers. Box L-410, Post-Dispatch.

ROOMS Wtd.—Would do janitor work for basement rooms. Hillstrom, 5726 Maffitt.

ROOM Wtd.—Unfurnished preferred for housekeeping; reasonable; for elderly lady; South Side; answer today. 5228 Kossuth st.

ROOMS Wtd.—2 unfurnished rooms, with kitchen privileges, employed couple; private; references exchanged. Box L-274, Post-Dispatch.

ROOM Wtd.—By young couple of good standing for part time use; convenient bath connection and privacy required. Box L-264, Post-Dispatch.

SLEEPING ROOM Wtd.—Private family; one meal. Box L-254, Post-Dispatch. (c)

WANTED TO BOARD—Employed mother and care of daughter 18 months old; home privileges. Box N-12, Post-Dispatch

SUBURBAN BOARD

BELLEVUE, 1551—Lovely front room, board optional; Richmond Heights, Hi-land 7866.

BUSINESS OPPORTUNITIES

ADVERTISE 265 different country newspapers, 28 words, $10; business getters. Kester, Hartford Bldg., Chicago.

A GOLDEN opportunity for a person to invest $3000 to $5000 in a growing wholesale radio business that has to expand; money secured by a present stock. Box N-104, Post-Dis. (c99)

A PERSON to loan $3000 on a radio store to buy stock for increased business; will pay 10 per cent and you hold mortgage on equipment and stock valued at $5000. Box N-111, Post-Dispatch. (99)

A PERSON to invest $2500 in a radio business to expand silent, but money secured. 100 per cent by stock and patent rights. Can earn not less than $200 per month on investment. Box N-112, P.-D. (c99)

BAKERIES pay big profits; we specialize in promoting bakeries; terms, third cash, balance monthly; small business. Bruce M. Donald Co., Kansas City. (c99)

BEAUTY SHOP—One up to date, located on North Side; will finance to suit purchaser. Box W-211, Post-Dispatch.

BEAUTY PARLOR furniture, supplies and equipment; cash, easy terms; catalogue sent. Gibbs Co., 305 N. 7th, St. Louis. (c)

BUY $5000 interest in local factory $3000; leaving town; must sell. Box L-186, Post-Dispatch.

CAPITAL—Broker with excellent connections and standing can use meritorious stock issue with good salient features; details requested. Box J-146, Post-Dis.

CAPITAL SEEKERS—Put your project before 220 live wire brokers; cost trifling; details free. Amster Leonard, East Orange, N. J.

COMPETENT manager for gasoline filling station; experience helpful but not necessary; must have at least $600; invest a good proposition for the right man. Box N-118, Post-Dispatch.

DISTRICT MANAGER Wtd.—Exclusive distribution nationally advertised product, no competition; big demand; tremendous profits; experience unnecessary; about $1000 cash necessary for merchandise. Inventors, 311 E. Center St., Baltimore, Md.

BUSINESS OPPORTUNITIES

COLLECTIONS anywhere in U. S. Cash for notes, accounts, etc. Box L-337, P.-D.

DRIVE truck; salary plus commission; opportunity to earn $350 per month; $1500 necessary. Investment secured. Box N-345, Post-Dispatch.

EXPERIENCED accountant, credit, sales and general office manager, with first-class references, will invest $500 to $3000 with services in new or established concern. Box G-300, Post-Dispatch.

EXCEPTIONAL OPPORTUNITY

For an architect, engineer, builder and experienced sales manager to associate with owners of $200,000 property in a $50,000 syndicate for construction of residences and apartments over a 3-year period. References required. Box W-350, Post-Dis.

GIVE particulars your business experience and capital; successful St. Louis commercial concern is seeking suitable man to join attractive organization; confidential. Box G-200, Post-Dispatch.

GOING construction company wants secretary and office man. Investment required to expand growing business. Give telephone number for interview. Box N-180, Post-Dispatch. (c62)

IF you can use $100,000 or less in your sound going business, state your proposition fully; confidential. Box G-201, P.-D.

I buy & sell printing business doing $50,000 a year; would like to merge with another printer doing about the same, or will consider taking in a salesman or practical printer. Box G-117, P.-D. (c99)

I WILL invest $500 and services in established business. Box L-56, Post-Dis.

MAN for office so I can give time outside to paying business; $2500 or $3000 interest may be had. Call 408 Olive, Room 620.

MAN—WITH $6000, TO HANDLE OFFICE END OF WELL-KNOWN MANUFACTURING COMPANY. BOX G-110, POST-DISPATCH.

NEW heel plates save half the money on socks; I need inquiries from several ordinary steel workers who can make equipments; not heavy work; several hundred dollars involved. Write owner inventor Charles Augustus Siesel, Box 603, St. Louis, Mo. (99)

PARTNER—To travel extensively, appointing agents and distributors; fast-selling product; half interest $1000; also agents wanted every town; protected territory. P. O. Box 1922, St. Louis, Mo.

PARTY who can invest $5000 to $3000 in new light manufacturing business, cabinet woodworking line; will incorporate; fine proposition. CEntral 9053 for appointment. (c99x)

PROFITS IN EXCESS OF BIG MANUFACTURERS—Through well defined merchandising plans and stock control system, there are now operating throughout the United States hundreds of these stores that are showing an average net profit far in excess of our largest industrials. This St. Louis unit is being organized and the capital of only wealthy men and a very few of those are wanted to complete the arrangements. This is no scheme to sell you, but furnishing you with information that will put you in touch with all the details of this plan. Give us your telephone number to expedite information. Box G-183, Post-Dispatch. (c)

RAISE chinchilla fur rabbits for us; we supply stock and buy all you raise; 32-page book, catalog and contract 10c. Address Outdoor Enterprise Co., 18 Outdoor Bldg., Holmes Park, Mo.

RESPONSIBLE business concern; Illinois town 2000; 60 miles north St. Louis; railroad-paved roads; offers exceptional second floor room; well lighted, 50x27 feet; suitable light manufacturing or business; rent, water, heat, electricity free; share profits; might assist responsible party financially. B. H. Bowie, Carrollton, Ill.

WANT realtor, contractor, sales agent, insurance or loan man, in my office. Box H-125, Post-Dispatch. (c99)

WANTED to interest party in manufacturing patented articles for electric refrigeration. Box X-150, Post-Dis. (c)

WE want a substantial territorial manager; write for particulars. National Mfg. Co., 603 N. Eutaw st., Baltimore, Md. (c99)

$5 STARTS nice business for your own; quick sales, big profits; will prove it; $25 merchandise free. E. W. Froelich, Metropolitan Bldg., Milwaukee, Wis.

A LOCAL company is desirous of hearing from a young single man who has had some experience and is a graduate radio field, to take charge of their installation and servicing department; small investment and services are all that are required to take advantage of this real wonderful opportunity; give full particulars regarding yourself in first letter. Box W-154, Post-Dispatch.

Promoter Wanted

Very able man to start promotion of a corporation manufacturing a motor car and aviation safety warning device, officially indorsed by department of war of foreign government. Patents granted abroad and pending in U. S. To such a man awaits a wonderful opportunity. Box L-80, Post-Dispatch.

! ! RESTAURANT ! !

All equipped, ready to do business, on renting basis; will consider only reliable party and no other but the one knowing the location. 4648 Gravois, near door to bowling alley.

WHISTLE Bottling Franchise

IS NOW OPEN FOR KANSAS CITY, MO., AND BALANCE OF JACKSON COUNTY. THIS AFFORDS A SPLENDID BUSINESS OPPORTUNITY. FOR PARTICULARS COMMUNICATE WITH WHISTLE COMPANY OF ST. LOUIS.

POULTRY FARM

Want partner who can invest $8000 to $10,000 in large, established commercial poultry farm; new buildings; well stocked with layers and breeders; doing good business; located west St. Louis County; real opportunity for impartial partner. Box L-396, Post-Dispatch.

BUSINESS WANTED

BAKERY Wtd.—Small, not less than two-man shop. Cornor, Ill.

BAKERY Wtd.—South Side; directly from owner. Box W-250, Post-Dispatch.

BUSINESS Wtd.—Small manufacturing in exchange for good income property. Box L-252, Post-Dispatch.

BUSINESS Wtd.—Mail order or patent medicine; will pay cash if you can stand investigation. Box N-127, Post-Dispatch.

BUSINESSES Wtd.—All kinds, cash buyers second hand stores for sales.
MODERN BROKERAGE CO.
437 N. Kingshighway. DElmar 4077

CONFECTIONERY Wtd.—Wtd.: small; will exchange Ford coupe. Box L-34, Post-Dispatch.

DRY GOODS STORE Wtd.—Clothing, shoes or general merchandise; pay cash. Box G-107, Post-Dispatch.

GARAGE STORAGE—I want a partnership in established business. Box G-107, Post-Dispatch.

GROCERY Wtd.—Will trade either bungalow or flat. Call FLorissant 2832.

GROCERY STORE Wtd.—Or good confectionery; in exchange for equity in good modern bungalow. Box N-348, Post-Dis.

GROCERY Wtd.—Delicatessen, filling station; not heavy work; several hundred dollars involved. Write owner inventor Charles Augustus Siesel, Box 603, St. Louis, Mo. (99)

GROCERY Wtd.—Will trade 2-room cottage, in suburbs, for small grocery store. Box L-498, Post-Dispatch.

GROCERY STORES Wtd.—For cash; if you want to retire or forced to vacate or your business is a failure, call us. Will buy any store, any location, any time. Just call Molasky General Merchandise Broker, 619 Buder Bldg. MAin 1948.

GROCERY OR PAYING BUSINESS Wtd. Well located, in exchange for modern bungalow, well located, south. Box W-98, Post-Dispatch.

PAPER ROUTE Wtd.—Morning or evening. North Side. Box W-134, Post-Dispatch.

POULTRY BUSINESS Wtd.—Small. 3034 Robin av.

ROOMING HOUSE Wtd.—Furnished; best reference. Write manager, 3434 Morgan.

YOUNG business man with some capital and credit rating desires connection with established manufacturing business; married; has lived in city 20 years. Box N-189, Post-Dispatch. (c8)

WANTED—Meritous household articles, house to house. What have you? Give particulars. Box L-405, Post-Dispatch.

QUICKEST results obtained; businesses, farms, exchanges, sales, deals financed; GARDNER REALTY CO., 320 N. Grand.

WE BUY dry goods, clothing, shoes, general stores; city or country. Levin Auction Co., 1635 Washington. CEntral 9069. (c99)

BUSINESS FOR SALE

AUTO REPAIR SHOP—Selling account other business. 4014 S. Broadway.

Old established business; selling account death. Call Monday, Brown & Krull, 4064 Easton; DElmar 1265. (c)

BUSINESS FOR SALE

AUTO PAINT SHOP—Including air compressor, 3 spray guns, stock of paint; everything $400. 3923 S. Broadway.

AUCTION SALE!

Stock of dry goods, clothing, furnishings, shoes (no fixtures), at Troy, Madison County, Ill., Tuesday, Jan. 15, at 11 a. m.; inventory $15,000. By virtue of certain agreement with owner, I will offer for sale at public vendue to the highest and best bidder for cash in hand, the largest stock of merchandise in this immediate vicinity, consisting of men's, boys', ladies', misses' and children's clothing, ready-to-wear, furnishings, shoes, yard goods, etc.; no fixtures. This stock is to be offered in bulk and in departments, the highest bid or combination of bids to prevail; the above will be sold as it is, where it is and for what it is. Terms cash.

E. J. GREEN, Auctioneer
318 Missouri av., East St. Louis, Ill.

FOR SALE

Auto Sales and Repair Agency

One of the largest and best equipped in the city, handling one of the fastest selling automobiles in the country, doing $1,000,000 a year with $40,000 a month repair business. Good location, with new fireproof building. This is a lucrative proposition for the right party. Present owner has other interests to develop, is only reason for this ad appearing. For further particulars phone Mr. Morse, CHestnut 6900.

AUTO SUPER SERVICE STATION—All new equipment; a growing business. Electric Junior brake tester. Electric driver-guard brake machine. Electric drills and accessories. Complete Alemite equipment. Hydraulic lift and car laundry. Long lease on new, 7-bay building; only complete super service station in a city of 25,000 population. Box J-323, Post-Dispatch.

BAKERY AND CONFECTIONERY—South; good established business. Schuler, Room 207, 3548 S. Grand. (c)

BAKERY—For beginner; good business; reasonable. LIndell 7194. (c99)

BAKERY—Southwest, with or without building; 4 stores, offices and flat included. Box L-360, Post-Dispatch.

BAKERY—Money-maker; two-man shop; bargain; easy terms. Convenient living rooms; cheap; lease southwest. GUTH. 5988 Julian.

BAKERY—North Side; rent $25; price reasonable; good location; doing good business. NORTH SIDE REALTY, 5417 Beacon.

BAKERY—Large nearby Illinois city; $3000; easy terms; rooms; fine shop; patent oven; new equipment. GUTH. 5988 Julian.

BAKERY—And up-to-date building; Gravois av.; price $65,000, including offices above store. NORTH SIDE REALTY, 5417 Beacon.

BAKERY—Biggest $700 bargain; little cash required; fine shop; rooms; lively West End section. GUTH. 5988 Julian.

BAKERY—Good night work; no competition; sacrifice for $3000; terms; cheap rent; southwest Missouri. GUTH. 5988 Julian.

BARBER SHOP—Good fixtures, chairs like new, with living rooms; 2849 Madison.

BATH HOUSE—4 booths; fully equipped; well established, on prominent street; selling on account sickness. DElmar 2977.

BATTERY SHOP—Fully equipped; bargain. Box L-343, Post-Dispatch.

BATTERY STATION—Repair shop and storage, in West End on Highway 66. $750 cash. Box N-184, Post-Dispatch. (c62)

BEAUTY SHOP—Grand, near Arsenal. Call PRospect 4060. (c)

BEAUTY SHOP—Cheap for quick sale; 616 N. Union. (96)

BEAUTY AND HOSIERY SHOP—S. Grand; price reasonable; wonderful location.

NORTH SIDE REALTY, 5417 Beacon. (c)

BEAUTY SHOP—Business, cheap for cash; good location; living quarters; machines for sale. JEfferson 0456. (c6)

BEAUTY SHOP—Excellent Kingshighway location; candy shop; good equipment; $5 weekly receipts; $200 a month; must sell. Box G-154, Post-Dispatch.

BEAUTY SHOP—4 booths, fully equipped. Eugene machine; excellent location on corner; perfect; bargain. Box W-3, Post-Dispatch.

BEAUTY SHOPPE—$1000 MARINELO; FULLY EQUIPPED; CHEAP RENT; NEAR FURNISHED; SOUTH SIDE; NEAR GRAND. 3306 MAGNOLIA. PROS. 6625. (62)

BILLIARD ROOM—And tobacco store; the only billiard room in mining and manufacturing town of 8200; fine business. J. E. Henegar, Vandalia, Mo.

BILLIARD PARLOR AND LUNCH — 9 tables, lunch counter; in coal mining town, Jasper, Illinois; 5-ton mine; payroll $230,000; sell or trade for hotel. Box J-324, Post-Dispatch.

BOOK STORE—10,000 books; rare and new; will sell cheap for farm or city property. Box L-280, Post-Dispatch.

BRANCH BAKERY—At 4248 Olive. JEfferson 2873.

CAFE—Fine little business, established 30 years, and fine location. Call all Sunday, and any other day after 3 p. m. 3326 Franklin av.

CAFETERIA—First class; will sell reasonable; owner other business. Riverside 9137J. Residence, 4550 Morganford. (c7)

CAFE—First-class; in county; 30 minutes from downtown; old established place; doing a good business. Bruce M. Donald Co., Kansas City. (c)

CANDY FOUNTAIN—Fine; good business; reasonable. LIndell 7194.

CANDY STORE—Dayton; soda fountain and light lunch; radio and fixtures; business transfer; owner, a woman, is unable to handle alone; $2400, cash or terms. NORTH SIDE REALTY, 5417 Beacon.

CIGAR—And confectionery store; transfer corner, 3303 Meramec st.

CLEANING AND PRESSING SHOP—California and Ann; account of sickness; good location.

CLEANING AND TAILORING—Making money; union; lease; well equipped. Box N-147, Post-Dispatch. (c)

CLEANING PRESSING AND REPAIRING—Good stand; only $200. 3923 S. Grand.

927 Clarendon, cor. Hodiamont tracks. (c62)

CLEANING, PRESSING AND SHINE PARLOR—Must be sold at once. Box N-156, Post-Dispatch. (c)

CLEANING, pressing, carpet cleaning; large completely equipped chemical cleaning plant; clearing over $5000 a year net. For sale cheap, owner leaving city. Box G-344, Post-Dis.

CLOTHING STORE—Most desirable location in town of 10,000 population; rent very reasonable, steam heat furnished free; modern equipment, stock and fixtures will invoice over $10,000; consisting of men's, women's and children's clothing, shoes and ready-to-wear. Fresh, clean stock; must sell at once. Jobbers, don't apply. Box J-321, Post-Dispatch. (c7d)

COAL AND ICE—And trucks, trackage, all equipment; this is no small proposition. Post-Dis. (c)

COFFEE SHOPPE—First-class; real money-maker; only $1500; ideal for couple; busy West Delmar.
GUTH. 5988 Julian.

CONFECTIONERY—Good corner; across from school. Box J-272, Post-Dispatch.

CONFECTIONERY—Northwest, near school
MIDWEST REALTY, CHestnut 9463.

CONFECTIONERY—1 block from school; cheap. 2068 Geyer. (c7)

CONFECTIONERY—Cheap. 1920 Marcus.

CONFECTIONERY—
4233 Easton av. (c)

CONFECTIONERY AND LUNCHROOM—Cheap if sold Sunday. 6[illegible]3 and 6[illegible]9 Page.

CONFECTIONERY—Stock and fixtures, complete, $100; must vacate. 4226 Fair.

CONFECTIONERY—Light grocery; milk branch; leaving city. Riverside 9427. (c)

CONFECTIONERY — Good corner. 4401 Virginia av. (c)

CONFECTIONERY—
2534W Dodier st. (c)

CONFECTIONERY—3403 S. Spring; cheap. Make offer. (c)

CONFECTIONERY—Let and cash wanted for store. 702 N. Euclid.

CONFECTIONERY—Small. Inquire at 3610 N. 25th.

CONFECTIONERY—Lunchery; 2725 Lafayette; bargain; terms; growing business. Victor 1045.

CONFECTIONERY—Easton; good; living rooms; bargain.
MODERN BROKERAGE, DElmar 4077.

CONFECTIONERY AND GROCERY—Doing good business; good reason for selling. 5319 St. Louis. EVergreen 9140. (c)

CONFECTIONERY, grocery, 2832 Tamm; nearest competitor 3 blocks away. Hiland 6026.

CONFECTIONERY—And lunch; near laundry and shoe; good business; two living rooms; leaving city. 1752 S. 18th. (c)

CONFECTIONERY—And grocery; $600 value, sell for $300 cash; living rooms; clean rent. 5735 Wabash.

CONFECTIONERY—Doing good business; selling account other business; living room. Forest 5530.

CONFECTIONERY—And sandwich shop; doing good business. 223 N. Compton. (c)

CONFEC

CLASSIFIED ST. LOUIS POST-DISPATCH ADVERTISING

Rooms & Board | Help Wanted

PART EIGHT. ST. LOUIS, SUNDAY MORNING, JANUARY 13, 1929 PAGES 1—4C.

Index To Classified Advertisements

On the Following Pages:

	Page
Adoption	1
Agents	3
Airways	2
Auto Travel Trips	1
Beauty Parlors	2
Board	Pt.7,Pg.13B
Bricklaying and Tuckpointing	2
Business Cards	2
Business Opportunities	Pt.7,Pg.14B
Business for Sale	Pt.7,Pg.14B
Canvassers, Solicitors	3
Carpenters, Builders	2
Carpet Cleaning	2
Cemetery Lots	1
Cleaning and Dyeing	2
Coming Events	1
Concrete and Cement Work	2
Dancing	2
Detectives	2
Dressmaking	2
Electric Wiring	2
Excavating	2
Gas Pipe Cleaning	2
Help—Men, Boys	3
Help—Women, Girls	4
Instruction	2
Lace Curtain Cleaning	2
Lost and Found	2
Painting	2
Partners	3
Patents	2
Personal	1
Printing, Addressing	2
Professional	2
Rooms	Pt.7,Pg.14B
Roominates	Pt.7,Pg.14B
Rooms for Colored	Pt.7,Pg.14B
Rooms Wanted	Pt.7,Pg.14B
Roofing Work	3
Salesmen	3
Salesywomen	4
Schools	2
Situations	2
Special Notices	1
Storage, Moving, Express	2
Stores, Furnaces, Repairs	2
Theatrical	2
Trade Schools	2
Tuckpointing	2
Undertaking	1
Wall Paper	2
Weather Stripping	2

Marriage Licenses Births Recorded Burial Permits

MARRIAGE LICENSES.

Clarence John Hanson ..... Kansas City
Mrs. Lucille Marie Hanson ..... Kansas City
Joseph Abernathy ..... 5786 Page
Ray Willis ..... 4238 Finney
Joseph T. Jefferson ..... Indianapolis, Ind.
Leona M. Irick ..... Indianapolis, Ind.
John D. Kelly ..... Vanwert, O.
Mrs. Louisa J. Whitten ..... Vanwert, O.
Ralph W. Muehlman ..... 1002A Allen
Mrs. Ollie Alexander ..... 4324 Delmar
Lee Fenn ..... 2630A Geyer
Mrs. Hodges ..... 2629 Geyer
Daniel H. Badger Jr. ..... 5963 Wabada
Mrs. Hazel Bauger ..... 6433A Alabama
Ernest Wolford ..... 1909 Belleglade
Mrs. Hazel Bridges ..... 1922 Goode
Christian G. Schoenhard ..... 5721 Prescott
Mrs. Lena Jehline ..... 4304 Page
Harold J. O'Brien ..... 3959 West Pine
Mrs. Ida G. Jones ..... 308 Lami
Edward L. Harmon ..... 3919 Garfield
Geraldine L. McCarnick ..... Evansville, Ind.
Mrs. Antaminechio ..... 2250 Cass
Joseph Carmello Agnello ..... 4340 St. Louis
Esther Ingram ..... 111 Soulard
Mrs. Cora Fulton ..... 111 Soulard
Joseph Emanuel Holler ..... Washington, D. C.
Mrs. Leola Caulk ..... 5089 Westminster pl.
Joseph Anandra ..... 5886 Highland
Mrs. Angelina ..... 5345 Helen
Joseph R. Smith ..... Maryland
Mrs. Lucy M. Peyton ..... San Antonio, Tex.
Forrester Williams ..... 1815 N. 17th
Genevieve Isom ..... 1106 Armstrong
Mrs. W. Murray ..... 4577A Gibson
Mrs. Ruperus ..... 4437 Delmar
Mrs. Lois ..... 3145 Keraghty
Mrs. Lena L. Johnson ..... Maryland
Mrs. Lucy M. Peyton ..... San Antonio, Tex.
Forrester Williams ..... 1815 N. 17th
Genevieve Isom ..... 1106 Armstrong
Mrs. W. Murray ..... 4577A Gibson
Mrs. Ruperus ..... 4437 Delmar
Mrs. Lois ..... 3145 Keraghty

At East St. Louis.

Tanner-Idola Coffee.
Mueller-Elsie Conder—St. Louis.
Pope-Beatrice Angelo—St. Louis.
Asbridge-Mary Kattich—St. Louis.
Allen, Marion, Ill.; Florence Eckart, St. Louis.
Friimann, Prairietown, Ill.; Malkamp, Edwardsville.
Clarence, St. Louis; Elsie L. Stutweiler, St. Louis.

BIRTHS RECORDED.

BOYS.

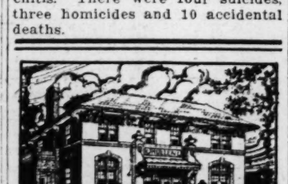
Mrs. S. Robertson, 1511 S. Seventh.
Mrs. Green, 4005 Lucky.
Mrs. Miles, 5830 Franklin.
Mrs. D. Maris, 1446 Monroe.
Mrs. E. Black, 819A N. Compton.
Mrs. H. Wangler, 5358 Beacon.
Mrs. Noeni, 211 Marshall.
Mrs. H. Grochowalski, 2230 Warren.
Mrs. M. Schutte, 2696 Howard.
Mrs. Torkesitys, Ohio.
Mrs. Y. Moore, 1720 S. Ninth.
Mrs. McDonnell, 2513 Benton.
Mrs. Cass, Ill.
Mrs. R. Gassner, 2804 Ass. Eichteenth.
Mrs. S. Mattmann, 2624 Greer.
Mrs. and N. Menzers, 2820A N. Eleventh.
Mrs. M. McDonald, 4244W St. Ferdinand.
Mrs. C. Armstead, 2014 Division.
Mrs. and L. Jimerson, 328 S. Garrison.
Mrs. Frazier, 2117 Carr.
Mrs. Taylor, 3506 Finney.
Mrs. B. Erle, 3050 Vanda.
Mrs. and E. Hull, 6125 Adeline.
Mrs. Servantes, 4001 N. Broadway.
Mrs. and Lamerson, 5917 Theodosia.
Mrs. and M. Parrish, 5450 Arlington.
Mrs. and H. Wallace, 3253 Knapp.
Mrs. Scianciola, 1919 Carr.
Mrs. and L. Nottingham, 1131 N. 18th.
Mrs. A. Niemeier, 1928 Menard.
Mrs. and J. Hoffmeister, 4206 Norfolk.
Mrs. M. Hater, 909A S. Third.
Mrs. Eckert, 1643 S. Vandeventer.
Mrs. and L. Bonzer, 1723 S. Third.
Mrs. M. Balestri, 4646 Sacramento.
Mrs. and J. Cataldi, 5145A Shaw.

BURIAL PERMITS.

Miller, 52, 2728 Genevieve.
Mrs. Warner, 66, 2735 Howard.
Mrs. Schmidt, 75, 4150 Glasgow.
Balthaser, 70, 1933 Maiden lane.
Richard, 62, 413 S. Broadway.
Mrs. 2028 Biddle
Mrs. M. Woods, 58, 4906 Thomas.
Mrs. Kebrick, 41, 2941 Natural Bridge.
Mrs. Von Closeman, 46, 7408 Pennsylvania.
Mrs. Zona, 2, 1925 N. 15th.
Mrs. Guth, 61, 1289A Hamilton.
Mrs. Wales, 53, 4069 Alaska.
Mrs. Lacey, 85, 2500 Minnesota.
Mrs. James, 21, 3929 McRee.
Mrs. Estes, 13, 1315 Lasalle.
Mrs. Spencer, 55, 3214 Laclede.
Mrs. Forrister, 81, 819 Market.
Mrs. 49, 823A N. 6th.
Mrs. Reed, 80, 1343 N. Elliott.
Mrs. Green, 60, 918 Franklin.
Mrs. Clancy, 67, 1401 Forest Park.
Mrs. Woolley, 68, 1318A Benton.
Mrs. Ford, 54, 1724 Park.
Mrs. Foster, 60, 1113 O'Fallon.
Mrs. Foster, 50, 2740 Walnut.
Mrs. Mitchell, 61, 1818 Warren.
Mrs. Byrd, 36, 1415A Rowan.
Mrs. Reed, 22, 2220 Eugenia.
Mrs. Hale, 49, 4026A Gibson.
Mrs. Larsen, 60, 3145 Enright.
Mrs. Brown, 67, 879 Harlan.
Mrs. Hester, 52, 1115 Talcott.
Mrs. Hawkins, 84, 6023 Wanda.
Mrs. Cornwell, 74, 5214 Ashland.
Mrs. Dar, 24, 3239 Enright.
Mrs. Matthews, 80, St. Ann's Home.
Mrs. Gerwine, 37, 4307 Donovan.
Mrs. Watkins, 74, 3128 Lawton.
Mrs. Reed, 72, 3230 Lawton.
Mueller, 54, 1624 Carroll.

3 Births, 369 Deaths in Week.

There were 369 deaths and 315 births recorded in St. Louis last week. Seventy-six persons died of pneumonia, 88 of heart disease, 28 of Bright's disease, 26 of cancer, 21 of tuberculosis, 15 of apoplexy, 10 of influenza, 8 of ailments of the nervous system and 7 of bronchitis. There were four suicides, three homicides and 10 accidental deaths.



MULLEN
Undertaking Co.
5165 Delmar
We Invite the Inspection of Our Chapel

CEMETERIES

OAK GROVE
THE CEMETERY UNUSUAL
AND
MAUSOLEUM
CAbany 8608. GArfield 8331. (c62)

SEE SUNSET FIRST
"The Park of Memories"
on GRAVOIS ROAD
Perpetual Charter-Perpetual Care
NONSECTARIAN TERMS.
LAclede 7052. Riverside 2470 (c99)

DEATHS

ABRELL, MARGARETHA (nee Anton)—Of 3304 South Eighteenth street, on Friday, Jan. 11, 1929, at 9:40 p. m., dear mother of Bertha Goeckeler, Louise Revett, Josephine Abruzzo, Florena Abrell and Cecilia Ludwig, our dear mother-in-law, grandmother, great-grandmother and aunt, in her 69th year. Notice of funeral later.

Funeral from Wacker-Helderle chapel, 3634 Gravois avenue, Monday, Jan. 14, at 9 a. m., to St. Matthews Cemetery. Deceased was a member of Col. Neumann relief Corps No. 16, Armenia Lodge No. 2, O. D. H. S. (c1)

ALEXOPOULOS P.—Entered into rest Saturday, Jan. 12, 1929, dear husband of Edith Rosenblatt Aloe, father of Mrs. Julian Weissbein, Mrs. Edwin J. Marx Jr., Mrs. Leopold and Mrs. Howard Baer and brother of David Aloe.

Due notice of funeral later.

New York City papers please copy. (c1)

AGNELLO, MARIA—Entered into rest on Saturday, January 12, 1929, beloved wife of Joseph Agnello, dear mother of Mrs. Josephine Abruzzo, Mrs. Florena Abrell and Mrs. Cecilia Ludwig, grandmother, great-grandmother and aunt.

Funeral from residence, 5217 Wilson avenue, Tuesday, January 15, 1929, at 1:30 p. m. to St. Ambrose's Church. Interment in Calvary Cemetery. Friends and Peter and Paul's Cemetery. (Calcaterra Service).

ARTZ, ANNA—On Saturday, Jan. 12, 1929, at 4:30 p. m., dear mother of Ernest A. Artz, grandmother and aunt.

Funeral from residence, 3860 Washington boulevard, Monday, Jan. 14, 1929, at 2 p. m. Interment St. Peter's Cemetery. (c)

ASBY, RUTH (nee Mayfield)—Entered into rest Jan. 10, 1929, beloved wife of Charles Asby, mother of Ruth Westbrook and Russell Asby, darling daughter of Charles and Mamie Mayfield, dear sister of Mrs. Mae Westbrook, Mrs. Lillian Glandi, Mrs. Myrtle Gent, Mabel Fern and James Mayfield.

Funeral Monday, Jan. 14, 1929 at 8:30 a. m. from residence of Charles Mayfield, 6607 Marquette avenue, then to Epiphany Church. Interment Calvary Cemetery. Bopp service.

BAUMANN, HANNAH (nee Heyl)—Of 4146 Russell boulevard, entered into rest Saturday, Jan. 12, 1929, at 7:05 p. m., dearly beloved wife of Henry Baer, dear mother of Julian W. and Virginia L.

Due notice of funeral later from the Heier funeral home, 2223 South Grand boulevard. (c)

BECKER, FRED—Entered into rest on Saturday, Jan. 12, 1929, at 1:45 a. m., beloved husband of Lydia Sommers Becker, dear son of Christina Becker, dear brother of Mrs. Fred Borchers, Mrs. John Lampe, Mrs. William Hoefle and Mrs. Louis Neine, our dear sister-in-law and brother-in-law, at the age of 51 years.

Funeral Tuesday, Jan. 15, at 3 p. m. from the Kron chapel, 2707 North Grand boulevard, to St. John's Cemetery. Deceased was a member of Walter Jennings Camp No. 4, United Spanish War Veterans and Pipe Fitters' and Building Laborers' Union, Local No. 284. (c1)

BENSON, JAMES G.—Of 104 North Broadway, Sunday, Jan. 6, age 55 years. Funeral from Hoffmeister chapel, 7814 South Broadway, Tuesday, Jan. 15, at 1:30 p. m. to National Cemetery. Member of George P. Lyle Camp, No. 49, Spanish American War Veterans, Kansas City, Mo. (c)

BEUSTRIEN, CONSTANCIA— Of 4317 North Nineteenth street, entered into rest on Friday, Jan. 11, 1929, at 4:30 p. m., dearly beloved mother of George Beustrien and dear sister of Theodore Nave and Mrs. Anna Jeskey and our Mrs. mother-in-law, aunt and grandmother, in her seventy-second year.

Funeral Monday, Jan. 14, 1929, at 9 a. m. from the Provost chapel, 3710 orth Grand boulevard, to Calvary Cemetery.

BOBRING, HENRY C.—Of 6030 North Broadway, Thursday, Jan. 10, 1929, at :45 a. m., beloved husband of Elsie Bobring (nee Brown), brother of Charles F. Bobring and the late Judge George H. Bobring, brother-in-law and uncle, age 4 years.

Funeral from Hoffmeister chapel, 7814 outh Broadway, Monday, Jan. 14, at 2 p. m., to St. Trinity Lutheran Cemetery. Member of Rising Sun Council No. 52, nited Order U. A. M. and International Union of Steam and Operating Engineers, Local No. 2.

BURTON, G. WADE—Suddenly on Wednesday, Jan. 9, 1929, at 6 o'clock p. m., beloved husband of Virginia Bunch Burton, dear father of Mrs. Hazel Drewry of Grimesland, N. C., brother of Lahren W. and R. Otto Burton, Mrs. M. L. Roscoe and Mrs. George R. Crecelle and the late James T. Burton.

Funeral from Arthur J. Donnelly's parlors, 3846 Lindell boulevard, on Monday afternoon, Jan. 14, at 2 o'clock. Interment in Valhalla Cemetery.

DEATHS

CARR, BRIDGET (nee Quinn)—On Friday, Jan. 11, 1929, at 10 a. m., widow of Thomas Carr, aunt of Owen Shannon, Mrs. Annie Gartland, Chris and Frank Kelly and Mrs. Mary Hynes.

Funeral from residence, 6839 Garner avenue, on Monday, Jan. 14, at 8:30 a. m., to St. Luke's Church. Interment Calvary Cemetery. Deceased was a member of St. Ann's Sodality of the College Church. (c7)

CLARKE, FRANK LOUIS—Entered into rest on Friday, Jan. 11, 1929, at 10:35 a. m., dear brother of Joe and our dear uncle and friend, aged 47 years.

Funeral from the Leidner chapel, 2223 St. Louis avenue, Monday, Jan. 14, at 8:30 a. m. Interment SS. Peter and Paul's Cemetery. Deceased was a member of Steamfitters' Local No. 562. (c7)

COOK, EDWARD B.—On Friday, Jan. 11, 1929, at 9:20 p. m., of 5036 North Union boulevard, beloved husband of Crescentia Cook (nee Emering), dear son of the late Bartholomew and Margaret Cook, dear brother of Kate E., Mary J., John, Anna and Thomas F. Cook, and our dear brother-in-law and uncle.

Funeral Monday, Jan. 14, at 8:15 a. m. from Wenzel's funeral home, 2201 South Grand boulevard, to St. Philip Neri Church, thence to Calvary Cemetery. (c7)

DARR, WILLIAM H.—Entered into rest on Friday, Jan. 11, 1929, at 6:30 a. m., dear husband of Amelia E. Darr (nee Miller), dear father of Wilbert and Eugene Darr, dear son of Mrs. Bertha Darr, dear brother of Bertha, John, Frank, Harry, Robert and Ralph Darr and Mrs. Gus Sturmfels, dear cousin, son-in-law, brother-in-law and uncle.

Funeral from Krieghauser's new funeral home, 4228 South Kingshighway boulevard, on Monday, Jan. 14, at 2 p. m. Interment New St. Marcus Cemetery. Deceased was a member of George Washington Lodge No. 9, A. F. and A. M. (c7)

DEMAND, MARGARET—On Friday, Jan. 11, 1929, at Marshall, Mo., dear sister of John J. and August Demand, and our dear sister-in-law and niece in her nineteenth year.

Funeral from Wacker-Helderle chapel 3634 Gravois avenue, Monday, Jan. 14, at 8:30 a. m., to St. Pius' Church, thence to SS. Peter and Paul's Cemetery. (c)

DEMMER, HENRY—Entered into rest suddenly, on Saturday, Jan. 12, 1929, at Mattese, Mo., husband of Nellie Demmer (nee Walsh), our dear brother, brother-in-law and uncle, in his forty-sixth year.

Funeral Tuesday, Jan. 15, at 3 p. m., from Fendler parlor, 7819 Michigan, Interment at Odd Fellows' Cemetery. (c)

DETTE, FREDERICK—Of 3018 Glasgow place, asleep in Jesus, on Friday, Jan. 11 1929, at 9:45 p. m., beloved husband of Katherine Dette, dear father of Charles H. and Albert Dette, dear father-in-law and grandfather, at the age of 86 years 7 months and 1 day.

Funeral Monday, 3 p. m., from the Beidenstein funeral home, 1939 St. Louis avenue, to Western Lutheran Cemetery. (c)

DUENKE, GERALDINE BELLA—Entered into rest on Thursday, Jan. 10, 1929, at 10:30 a. m., darling daughter of George Albert and Bella Duenke (nee Aloe), sister of Clarence, Marie, Lorraine and Kenneth, Agnes and the late Margaret Dunphy.

Due notice of funeral later, from the Croghan funeral home, 7146 Manchester avenue, will be given.

DWYER, JAMES F.—Entered into rest on Saturday, Jan. 12, 1929, at 3 p. m., of 1903A Arsenal, dearly beloved husband of Mathilda Dwyer (nee Hucke), and our dear brother-in-law and uncle, in his seventy-seventh year.

Funeral from Kutis' chapel, 2906 Gravois avenue, on Tuesday, Jan. 15, 1929. Requiem mass at St. Agatha Church at 8:30 a. m. Interment in Calvary Cemetery. (c1)

ENLOW, ARTHUR—Entered into rest on Thursday, Jan. 10, 1929, at 11:45 p. m., dearly beloved son of Edward and Catherine Enlow (nee Berthe), beloved brother of Edward Jr., William, James, Dorothy, Walter and Raymond Enlow and our dear grandson, nephew and cousin, aged 3 years, 6 months and 19 days.

Funeral Monday, Jan. 14, at 8:15 a. m. from the residence of his aunt, Mrs. Albert Guion, 1549 Valley avenue, Wellston, to Notre Dame Church, thence to Valhalla Cemetery. Reisch service. (c7)

FALK, NELLIE—Entered into rest Thursday, Jan. 10, 1929, at 3:30 p. m., at the residence, 3525A Vista avenue, dearly beloved mother of Mrs. Anna Bergmann, our dear grandmother and great-grandmother.

Funeral from E. J. Schnur funeral home, 3125 Lafayette avenue, Monday, Jan. 14, at 2 p. m. Interment in Valhalla Cemetery. (c7)

FARTHMANN, MRS. ELIZABETH (nee Bruns)—Entered into rest on Friday, Jan. 11, 1929, at 4:48 a. m., of 1461 North Market street, relict of the late August Farthmann, dear mother of Mrs. Mary Farthmann Josephine Miller, grandmother of Agnes Foley, dear sister of Mrs. Anna Rosenthal and our dear mother-in-law and aunt.

The funeral takes place on Monday, Jan. 14, at 7:30 a. m., from Brockland chapel, 1827 Hogan street, to St. Liborius Church, thence to SS. Peter and Paul's Cemetery. Deceased was a member of Married Ladies' Sodality of St. Liborius Church. (c7)

FAUST, PHILLIP—Entered into rest on Friday, January 11, 1929.

Funeral from Calcaterra Funeral Home, 1925 Cooper St., Monday, January 14, 1929, at 1:30 p. m., to St. Ambrose Church. Interment St. Peter and Paul's Cemetery. (c)

FICKES, GUY R.—Entered into rest on Saturday, Jan. 12, 1929, at 8:05 a. m., beloved husband of Fickes, dear father of Mrs. Thomas Connors, Joseph and Frank Fickes, dear brother of Mrs. Mrs. Fickes, dear grandmother, great-grandmother and aunt and mother-in-law, at the age of 50 years.

Funeral Tuesday, Jan. 15, at 2 p. m., from Fendler parlor, 7819 Michigan, to Lutheran Cemetery.

FIEGEL, MRS. MABEL—Of Chamois, Mo. Funeral from 4346 Humphrey, Monday, Jan. 14, 1929, at 10 a. m.

FOWLER, OSCAR—Entered into rest on Friday, Jan. 11, 1929, at 5:30 a. m.

Funeral Monday, Jan. 14, at 8:30 a. m. from Math, Hermann & Son's new chapel, Fair and West Florissant avenue, to Our Lady of Sorrows Council Knights of Columbus and Destrehan. Interment in St. Ferdinand Cemetery. Florissant, Mo. (c)

GESELLSCHAP, GEORGE E.—Entered into rest on Saturday, Jan. 12, 1929, at 1:15 p. m., beloved husband of the late Kate Gesellschap (nee Peach), dear father of Emma and dear brother, brother-in-law, son-in-law and uncle.

Funeral from the Leidner chapel, 2223 St. Louis avenue, Tuesday, Jan. 15, at 1:30 p. m. Interment New Picker Cemetery. (c1)

GIALUSI, LILLIAN—Of 3418 South Compton avenue, entered into rest on Saturday, Jan. 12, 1929, at 1:45 a. m., beloved daughter of Martin and Mary Gialusi, dear sister and Justine Gialusi and our dear cousin and niece at the age of 2 years.

Funeral Monday, Jan. 14, at 8:30 a. m. from Ziegenhein Bros.' chapel, 2623 Cherokee street, to SS. Peter and Paul's Cemetery. (c)

GOHSEN, HENRY S.—Of Thursday, Jan. 10, 1929, at 8 a. m., beloved husband of Antonia Gohsen (nee Lizman), dear father of Mrs. Elsie Block, Mrs. Helen Stone, Mrs. Agnes Wilson (nee Gohsen), Edmund, Joe Gohsen, and our dear grandfather, brother and father-in-law.

Funeral Monday, Jan. 14, at 8:30 a. m. from Glenn A. Kelly chapel, 1416 North Taylor avenue, to Holy Ghost Church. Interment Calvary Cemetery. (c7)

GRACE, MARY (nee O'Connor)—On Thursday, Jan. 10, 1929, at 8 p. m., at 5040 Fenlon Place, beloved wife of the late Lawrence Grace, mother of the late Anna Roan and mother-in-law of James A. Roan Sr., our dear sister, grandmother of Grace Milton and James A. Roan Jr.

Funeral from Clark's funeral home, 1125 Hodiamont avenue, on Monday, Jan. 14, at 8:30 a. m., to St. Ann Church and Cemetery, Normandy, Mo. (c7)

GRAY, EDWARD—Entered into rest on Friday, Jan. 11, 1929, at 11:30 p. m., beloved husband of Marie Gray (nee Bode), dear father of Edward Gray Jr. and the late Dorothy Gray, our dear brother and brother-in-law.

Funeral from family residence 5855A Theodosia avenue, on Tuesday afternoon, Jan. 15, at 2 o'clock. Interment in Lake Charles Burial Park. Deceased was a member of Bartenders' Union, Local No. 51.

GULAT, JOHN—Entered into rest on Friday, Jan. 11, 1929, at 3:10 a. m., of 5228 Hoffmeister avenue, St. Louis County, beloved husband of Delcy Gulat (nee Carmean), father of Mrs. C. J. Werner (nee Bode), Mrs. Goldie Lasher and Mrs. Mothershead, brother, brother-in-law and uncle, in his fifty-fourth year.

Due notice of time later from Fendler county parlor, 744 Lemay Ferry road. (c)

HARDY, TILLIE (nee Trider)—On Friday, Jan. 11, 1929, at 11 p. m., 3718 Ohio, dear wife of Michael Hardy, dear mother of Mildred Underfeld, dear sister of Anna Eichinger and Mayme Scharnberger, and our dear mother-in-law, daughter-in-law and sister-in-law and grandmother, in her 44 years.

Funeral from Wacker-Helderle chapel, 3634 Gravois avenue, Tuesday, Jan. 15, at 9:30 a. m., to Friedens Cemetery. Deceased was a member of Zano Camp 4010, Royal Neighbors of America. (c1)

HAUKAP, LISSETTE (nee Strautmann)—Entered into rest Friday, Jan. 11, 1929, at 8:30 p. m., beloved mother of Mrs. Helen Murphy, Mrs. Anna Miller and Mary Haukap, our dear sister, sister-in-law, aunt, mother-in-law, grandmother, and great-grandmother.

Funeral from the residence, 3309 Vista avenue, Monday, Jan. 14, at 8:30 a. m., to St. Henry's Church. Interment in SS. Peter and Paul's Cemetery. Deceased was a member of Married Ladies' Sodality of St. Henry's Church. E. J. Schnur in charge. (c7)

DEATHS

HANF, ALEXANDER W.—Entered into rest on Friday, Jan. 11, 1929, dearly beloved husband of Frances H. Hanf, and dear father of Ruyle W. Hanf.

Funeral from the Rindskopf chapel, 5216 Delmar boulevard, Monday, Jan. 14, at 2 p. m. (c7)

HENGESBACH, GERTRUDE (nee Cottohoff)—Entered into rest on Friday, Jan. 11, 1929, at 11:15 p. m., beloved wife of the late Charles Hengesbach, dear mother of Mrs. Thomas Connors, Joseph and Frank Hengesbach and Mrs. Fickes, Mrs. W. W. Fields, dear grandmother, great-grandmother, aunt and mother-in-law, at the age of 77 years.

Funeral on Monday, Jan. 14, at 8:30 a. m. from the Kron chapel, 2707 North Grand boulevard, to St. Teresa's Church, thence to Park Lawn Cemetery.

HILL, FRANK J.—Entered into rest Friday, Jan. 11, 1929, beloved son of the late William E. and Virginia Ann Hill, dear brother of Mrs. J. H. Lemoine of Baltimore, Md., and Nina Hill of New York City. Remains at Wagoner chapel, 3621 Olive street.

Services at Christ Church Cathedral, Thirteenth and Locust streets, Monday, Jan. 14, at 2 p. m. Interment in Valhalla. (c)

HILLEBRAND, CHARLES H.—Entered into rest on Friday, Jan. 11, 1929, at 10 a. m., beloved husband of Hillebrand (nee Hillebrand), and William Hillebrand and our dear brother-in-law, son-in-law and uncle, in his sixty-eighth year.

Funeral from the Leidner chapel, 2223 St. Louis avenue, Tuesday, Jan. 15, at 1:30 p. m. Interment New Picker Cemetery. (c1)

HUNDLEY, MARY—Entered into rest, suddenly, on Saturday, Jan. 12, 1929, darling daughter of Mr. and Mrs. H. M. Miller (nee Hackett), dear granddaughter, niece and granddaughter, in her ninth year.

Funeral Tuesday, Jan. 15, at 1 p. m., from residence, 424 West Hancock avenue, St. Louis County. Interment Mount Hope Cemetery. (c)

MILLER, LILLIE—On Saturday, Jan. 12, 1929, beloved mother of Pearl Knox, Mrs. William Robson and Mrs. Charles Eagan, our dear mother-in-law and grandmother.

Funeral from family residence, 2508 North Elliot avenue, on Monday afternoon, Jan. 14, at 2 o'clock. Interment in St. Peter's Cemetery.

KNOLLE, MARY—Entered into rest on Friday, Jan. 11, 1929, at 5:10 p. m., beloved wife of Henry Knolle, and dear aunt of Mrs. Otto Koehnlien (nee Schlueter).

Funeral Monday, Jan. 14, at 2 p. m., from Beusse's new funeral home, 1431 Union boulevard. Interment in Bethany Cemetery. (c7)

KREIDER, EMOGEAN G.—Beloved wife of Peter Kreider, dear mother of Mrs. Rubens Humphrey and Edward G. Harris.

Funeral Tuesday, Jan. 15, at 11 a. m., from Ziegenhein Bros. chapel, 2623 Cherokee street, to Missouri Crematory. (Funeral private.)

LANSBERG, MARGARET A. (nee Stadler)—Entered into rest Saturday, Jan. 12, 1929, at 3:55 p. m., of 2616 St. Vincent avenue, beloved wife of Fred J. Lansberg, and mother of Frank and Dorothy Lansberg and our dear sister, sister-in-law and aunt.

Funeral from E. J Schnur funeral home 3125 Lafayette avenue, Tuesday, Jan. 15 at 8:30 a. m., to St. Henry's Church. Interment in Calvary Cemetery. Deceased was a member of the Married Ladies' Sodality of St. Henry's Church. (c1)

LEE, MARY (nee Kendrick)—Entered into rest on Thursday, Jan. 10, 1929, at 9 p. m., beloved wife of the late Patrick Lee, dear mother of Mrs. Mary Royce, grandmother of Florence and Edward Boyce.

Funeral from family residence, 2007A North Market street, on Monday morning, Jan. 14, at 8:30 o'clock, to Sacred Heart Church. Interment in Calvary Cemetery.

LEHMBERG, ANNA—On Saturday, Jan. 12, 1929, at 10:45 a. m., wife of the late Theodore Lehmberg, beloved mother of Dr. L. E. Lehmberg, Olive Ordelheide and Leonora Lehmberg, dear grandmother of Lorenz Ordelheide and our dear omther-in-law and sister.

Due notice of funeral from Wacker-Helderle chapel, 3634 Gravois avenue will be given later. (c)

LUEDLOFF, JOHN CHRISTOPH—Asleep in Jesus, on Thursday, Jan. 10, 1929, at 2:40 p. m., dear father of Katherine Fisher, Emma Bender, John and Adolph Luedloff and Ludie Dobrzanski, Mary Steffens and Albert Luedloff, our dear grandfather, great-grandfather, brother, brother-in-law and uncle, at the age of 81 years.

Funeral Sunday, Jan. 13, at 2 p. m. from the residence, Ladue road and Lenana avenue, to Emmanuel Lutheran Church. Bauman Bros. service. (c7)

DEATHS

LEISTER, JOSEPH S.—Of 6023 Pennsylvania, on Friday, Jan. 11, beloved husband of Mary Leister (nee Gansauer), dear father of Robert, Frederick, William, Joseph, Harrison and George Leister, and Mrs. Florence Hinrichs, dear brother of Miss Kate Leister, father-in-law, grandfather, brother-in-law, and uncle, aged 73 years.

Funeral from Hoffmeister chapel, 7814 South Broadway, Monday, Jan. 14, at 3 p. m., to St. Trinity Lutheran Cemetery. Member of Acorn Camp No. 2340, W. W. Lake Charles (La.), Los Angeles (Cal.) and Omaha (Neb.) papers please copy.

LEOPOLD, MARIE—Of 5630 Pershing avenue, on Friday, Jan. 11, 1929, at 9:55 p. m., beloved mother of Hertha Leopold and Mrs. S. H. Hicks, and dear mother-in-law, grandmother.

Remains at Witt Bros.' chapel, 2929 South Jefferson avenue. Funeral Monday at 9 a. m. to Missouri Crematory. (c7)

MCDONALD, MAGGIE (nee Fagan)—At the residence of her daughter, 1521A Bacon street, on Friday, Jan. 11, 1929, at 2:30 a. m., widow of the late Charles McDonald, dear mother of John T. and Robert E. McDonald, Mrs. Enoch Woodley and Mrs. Mary Hahn, dear grandmother and great-grandmother.

Funeral from Arthur J. Donnelly's parlors, 3846 Lindell boulevard, on Monday morning, Jan. 14, at 9:30 o'clock, to St. Teresa's Church. Interment in Calvary Cemetery.

MAYBB, MELVINA—On Saturday, Jan. 12, 1929, our dear mother and sister. Remains forwarded from the William Ambruster chapel, 4234A Manchister avenue, to Independence, Mo. (c)

MILLER, DOROTHY—Entered into rest, suddenly, on Saturday, Jan. 12, 1929, darling daughter of Mr. and Mrs. H. M. Miller (nee Hackett), dear granddaughter, niece and granddaughter, in her ninth year.

Funeral Tuesday, Jan. 15, at 1 p. m., from residence, 424 West Hancock avenue, St. Louis County. Interment Mount Hope Cemetery. (c)

MOYNAHAN, SARAH C. (nee Atkison)—Saturday, Jan. 12, at 4:20 p. m., beloved wife of the late Elias Thomason, dear mother of Samuel F. and Clarence L. Thomason and the late Etta M. Bondurant, sister of Mary Richards of Tyler, Tex.; Rowena Wade of Topeka, Kan.; Mattie M. Atkisson of Columbus, O., and George Atkisson of Santa Fe, Tenn.; our mother-in-law and aunt, aged 72 years.

Funeral from Hoffmeister chapel, 7814 South Broadway, Monday, Jan. 14, at 1:30 p. m. Interment Baptist Church, Twelfth and Barton streets. Interment Mount Hope Cemetery. (c)

TOEDTLI, MARGARET (nee Klages)—Entered into rest Friday, Jan. 11, 1929, at 9:15 a. m., beloved wife of the late John Toedtli, dear mother of Mrs. William Edward and Albert Toedtli, Mrs. Harry Theobald, Mrs. Frank Hartman, our dear sister and grandmother.

Funeral from Cullinane Bros. funeral parlor, 1710 North Grand boulevard, Monday, Jan. 14, at 2 p. m. Interment in New Picker's Cemetery. (c7)

TYER, BURGAN, MARY—On Friday, Jan. 11, 1929, dear wife of Edward Tyer and dear mother of Glen, Mayne, Alice, Mrs. Margaret Kuss and Mrs. Edna Matthews, dear mother-in-law.

Funeral Monday, Jan. 14, at 12 a. m. from family residence, 4053 Shenandoah avenue. Burial Local, Mo. (c)

VOORHEES, CATHERINE MARY—Beloved wife of Thomas A. Voorhees, dear mother of the late Thomas K. Frank D. and William Voorhees, our dear mother-in-law and grandmother.

Funeral from the Alexander & Sons' chapel, 4179 Delmar, on Monday, Jan. 14, 1929, at 2 p. m. Interment Oak Hill Cemetery.

Chicago (Ill.), New York City and San Diego papers where please copy. (c7)

WALTER, AUGUST J. — On Saturday, Jan. 12, 1929, at 2:10 p. m., of 3209A S. Grand boulevard, beloved husband of Cora Walter, dear father of Lillian Belle, Elmer E. Walter and Margaret Rogers, in his seventy-second year.

Funeral from Wacker-Helderle chapel, 3634 Gravois avenue, Tuesday, Jan. 15, at 3 p. m., to Lakewood Park Cemetery. Deceased was a member of Missouri Lodge No. 6, A. F. and A. M. (c1)

WEIDLICH, AUGUST—Of 1953 Wyoming street, entered into rest on Sunday, Jan. 6, 1929, at his residence, beloved husband of Theresa Weidlich (nee Zimmermann), dear father of Mrs. Emma Hetz, Mrs. Lizzie Vaughan, Mrs. Rose Watkins and Mrs. Bertha Schuster (nee Weidlich), August, Edward and Frank Weidlich and our dear brother, brother-in-law, father-in-law, grandfather, great-grandfather and uncle, in his sixty-fourth year.

Funeral Monday, Jan. 14, at 2 p. m., from Ziegenhein Bros. chapel, 2623 Cherokee street, to Missouri Crematory. (c)

WELLS, JOHN W. (BILLY)—Departed this life Thursday, Jan. 10, 1929, at 11:30 p. m., beloved husband of Mary Day Wells, dear father of Wm. J. and Alice, our dear grandfather and father-in-law, in his sixty-eighth year.

Funeral Monday, Jan. 14, at 2 p. m. from the Collins' parlors, 4028 Fourth street and Grand boulevard, to New St. Marcus Cemetery. (c7)

WODIKER, EMMA (nee Koles)—Entered into rest on Saturday, Jan. 12, 1929, at 9:15 a. m., beloved wife of Sylvester J. Wodiker, dear mother of Ruth and Dorothy Wodiker, our dear daughter, daughter-in-law, sister, sister-in-law, aunt, cousin and granddaughter.

Funeral Monday, Jan. 14, at 2:30 p. m. from Modell funeral parlors, Mississippi and Allen avenues to Missouri Crematory. (c)

CEMETERY LOTS

CEMETERY LO

200 BUSINESS AND PROFESSIONAL ANNOUNCEMENTS in These Columns Today.

PERSONAL

ADOPTION

ADOPTION Wtd.—Orphan girl, 11 to 13 years old. Box J-520, Post-Dispatch.

CLUB MEMBERSHIPS

ORGANIZING a musical and literary club for pleasure. COlfax 2916W.

SOCIAL CLUB for refined Catholic ladies and gentlemen desires members. Box L-399, Post-Dispatch.

GENERAL ANNOUNCEMENTS

PERSONAL BUSINESS STATIONERY—100 sheets, 100 envelopes, both printed name and address, $1 postpaid; samples sent; bargains all magazines lower prices than publishers charge; send list wanted. Bargain club list free. Jas. Casey, Printcraft, Knoxville, Ia.

STENOGRAPHERS, ATTENTION. The Secretary's Manual by Aline E. Howser on sale 1308 Chemical Bldg.; price $1.

MOTOR BUS TRAVEL AUTOMOBILE AND

LEAVING Jan. 20 for California; have room for 2 passengers to help with expenses; must have good references. Box E-55, Post-Dispatch. (c11)

LADY wants to tour to Texas with lady. DElmar 0775. (c)

LADY—With car wants couple to drive south. 3808 Page. (c)

SALESMAN, making Missouri in car, has room for another salesman, leaving Monday morning; references exchanged. EVergreen 6508. (c)

TO THE LOWER RIO GRANDE VALLEY OF TEXAS AND RETURN.

$110 per couple pays all expenses for the round trip. Leave the smoky, frozen city behind; spend a few days in the beautiful Valley of Rio Grande, where the sunshine intermingles with the invigorating salt and iodine laden air wafted in by the gentle breezes from the Gulf of Mexico. Particulars at office of GROVER C. JENNINGS, 2404 Union bl. FOrest 0495.

Atlantic-Pacific Stages, Inc.

ALL NEW RECLINING CHAIR BUSSES
Chicago, $4.00 Kan. City, $4.00
Detroit, $8.00 Memphis, $5.00
Low Rates East and West.
Main Depot, 105 N. 6th st. GEneral 6166-7
Substations, Eads Bridge and 111 N. 18th st. (c8)

CONSOLIDATED BUS DEPOT
Chicago—$3—Kansas City
Memphis, $5—Detroit, $6.50
Low rates to Pittsburg, Cleveland, Philadelphia, New York, Toledo, Cincinnati, Detroit, Denver, Salt Lake, Los Angeles, all points East, West, North or South.
1801 WASHINGTON. CHESTNUT 3524. (8)

NI-SUN BUS LINES
$3 CHICAGO $3
$6 DETROIT $6
$3 KANSAS CITY $3
Cleveland, $9.50; Pittsburg, $12; Tulsa, $8; Dallas, $13; Fort Worth, $14; Omaha, $8; Denver, $14; Los Angeles, $34.
MORNING, 9 A. M.; EVENINGS, 8 P. M.
STATION ST. FRANCIS HOTEL.
602 CHESTNUT ST.
PHONE GARFIELD 6248-3333. (c8)

Pickwick Greyhound Lines

NORTH	SOUTH
EAST	WEST
CHICAGO	$ 5.00
KANSAS CITY	5.00
DETROIT	9.00
LOS ANGELES	45.00
NEW YORK	23.00
JACKSONVILLE	27.00

NEW UNION MARKET
6TH AND MORGAN
CENTRAL 7754 (c8)

PERSONAL

PERSONAL—John J. R. Yes, I would like to have picture. J. T.

PERSONAL—Arline: Let us hear from you; worried, not angry. Geo.

PERSONAL—Photographer who took pictures of baby at 2207 Montgomery about August please call at once.

PERSONAL — Whereabouts Mrs. Geo. Tooley, formerly Rose McCauley, FOrest 1432.

SPECIAL NOTICES

NOTICE—All members of Painters Union 115 to attend special meeting Monday evening, Jan. 14, to elect treasurer and other important business.
THEO. LEERDEMANN, Secretary.

SPECIAL NOTICE—I, Frank J. Bumb, of 2327 Shirley avenue, City of St. Louis, State of Missouri, do hereby give notice that I will not be responsible for any debts contracted after this date by my wife, Rose M. Bumb.
FRANK BUMB.

SPECIAL NOTICE—I, Wm. Raessner of 1509A St. Louis avenue, City of St. Louis, State of Missouri, do hereby give notice that I will not be responsible for any debts contracted after this date by my wife, Rose Raessner.
WM. RAESSNER.

STOCKHOLDERS' MEETING

STOCKHOLDERS' MEETING
Notice is hereby given that the annual meeting of the stockholders of the Pfitzer Publishing Co. will be held at the office of the company, Twelfth boulevard and Olive street, in the City of St. Louis, Missouri, on Monday, Jan. 21, 1929, commencing at 3 o'clock in the forenoon, for the purpose of electing a board of directors and for the transaction of such other business as may come before the meeting.
JOSEPH PULITZER, President.
A. G. LINCOLN, Secretary.
St. Louis, Jan. 2, 1929. (8)

STOCKHOLDERS' MEETING—Notice is hereby given that the annual meeting of stockholders of the Missouri Silica Co. will be held at the office of the company, 5853 Manchester, in the City of St. Louis, Mo., on Friday, the 18th day of January, 1929, at the hour of 7 o'clock p. m., for the election of directors and for the transaction of such other business as may properly be brought before said meeting. Polls will be open at 9 o'clock a. m.
CHARLES SPIER, President.
H. M. KELSEY, Secretary.
St. Louis, Mo., Dec. 29, 1928. (c)

C. Blanke Tea & Coffee Co.
STOCKHOLDERS' MEETING—The annual meeting of the stockholders of the C. Blanke Tea & Coffee Co., 14th and Papin streets for the election of nine directors, to serve during the ensuing year, and for the transaction of such other business as may properly come before the meeting, will be held at the office of the company, St. Louis, State of Missouri, on Monday, the 21st day of January, 1929, at nine o'clock a. m.
R. H. BLANKE, President.
Attest: G. C. HAFFERKAMP, Secretary.
St. Louis, Mo., Jan. 11, 1929. (c8)

LOST AND FOUND

Miscellaneous Lost

CHECK—Lost; payable to Homer Vamels; also guardianship papers. COlfax 4700W. 4124 Carter; reward. (c2)

COIN PURSE—Lost, black; containing $25 and some change; reward. FOrest 2099. (c)

KEYS—Lost; two; on Lee, between Fair and Newstead. FOrest 6018J.

FUR COAT—Stolen: black seal; from 741 Westrafe; liberal reward and no questions asked if returned. Call PArkview 0213J. (c7)

GLASSES—Lost; tortoise shell; reward. LAclede 0294. (c)

GLASSES—Lost; Flexs case, Jan. 3; vicinity Beaumont High School; reward. Lindell 4367W (c)

GLASSES—Lost; Thursday; on Easton, between Arlington and Semple. 1600A (c)

GLASSES—Lost; tortoise shell, on Cherokee car; coming downtown about 5:30 p. m.; reward. 4710 Yarrelman.

KEYS—Lost; Jan. 5; tied with string; reward. EVergreen 7807. (c)

MONEY—Lost; $20 bill, at 6:30 Saturday at Marcus and Natural Bridge. COlfax 1826W (c)

OPERA GLASSES—Lost; pearl; Saturday evening; reward. Riverside 0787W. (c)

POCKETBOOK — Lost; containing money and keys, on way from Municipal Air Port, Hiland. Phone AVery 2724. (c)

PURSE—Lost, lady's Red Cross, containing keys, money, vicinity California and Russell; reward. GRand 0831M. (c)

PURSE—Lost, will party who found blue silk purse, please return with keys and booklet? Keep money. Riverside 3012 after 6 p. m. 4635 S. Broadway. (c)

LOST AND FOUND

Miscellaneous

PERSIAN CAT—Lost; bluish gray; male; reward. 3648 Cook av. JEfferson 3047.

PURSE—Lost; green and white; left in Lindenwood service car; half the money as reward; no questions asked. Hiland 3446. (c)

SASH—Lost; brown silk crepe sash, on Bent or Arsenal. Reward, 3924 Shenandoah

SCARF—Lost; lady's long black, colored bordered; in Broadway Picture House; valued as gift; reward, Mrs. George Robinson, 323 W. Oak st., Carbondale, Ill.

SET OF TEETH—Lost; lower. Phone GRand 4415.

STEAMER RUG—Lost; between Maplewood and Kirkwood, on Big Bend road, or Denny road; name on blanket; reward. Kirkwood 886. (c)

SUITCASE—Lost; Wellston street car, Friday, containing quilt; reward, 1808 East Prairie av.

TAIL GATE—Lost; first part of tail gate, from truck, Jan. 11, at 4:15 p. m., on Garrison, between Easton and Dayton; reward. JEfferson 0590. (c)

TIME BOOK—Lost; name in book; reward. COlfax 6635W. (11)

TRAVELING BAG—Lost; reward will be paid for return of brown traveling bag containing gentlemen's shirts and clothing. Lost out of automobile Tuesday after midnight; no questions asked. Return Sunday, 2621A Victor st.

Dogs Lost

AIREDALE—Lost; Jan. 1 (Barney), 1801 California. Victor 4935J. Reward.

BEAGLE—Lost; female; small; brown, black and tan; scar over nose; reward. 4449 Green. COlfax 5287M. (c)

BLACK AND TAN HOUND—Female. Riverside 9495J.

BRINDLE BULLDOG—Lost; growth on hind leg; answers to name "Mutt"; reward 5704 De Giverville. CAbany 3026W. (c4x)

BULL PUP—Lost, vicinity 4800 St. Louis. Call COlfax 2738W; reward. (c62)

COLLIE—Lost; Dec 16; large brown male, white collar, some white on back and hip; reward. CAbany 3889W. (c2)

DOG—Strayed or stolen, black and tan hound, reward. 3309 Cherokee. (c)

DOG—Lost, pointer, on St. Charles Rock rd.; $10; reward. ATwater 185.

DOG—Lost; half-breed Collie and Police; answers name Jack. Reward. WEbster 2107. (c2)

DOG—Lost; hound, Dec. 22, between St. Clair and Stanton, Mo.; scar between eyes. B. Hoffman, Wallis and Trescott ave., Overland, Mo.; reward.

FOX TERRIER PUPPY—Lost; wire hair; white, with tan tail and ear. CAbany 8254. Reward. (c5)

GREYHOUND—Lost; red fawn, scar right hind leg; answers name Nips; reward; return 4322 Farlin.

POINTER PUP—Lost; Jan. 2; female; white and lemon color; reward. DElmar 0815. (c)

POLICE DOG—Lost; female, 1319 Monroe st. COlfax 9257. Reward.

POLICE DOG—Lost; black saddle; female; child's pet; reward. PArkview 8109W.

$20 REWARD.

Boston terrier lost; male; brown with white breast and white around left eye; harness and blanket; reward. 4433 Clarence. COlfax 3440J.

Jewelry Lost

BAR PIN—Lost; platinum on green gold 3600 block Washington or Missouri Theater, one diamond, 2 sapphires, Friday evening. Reward. 6337 Southwood. PArkview 1072W. (c)

BROOCH—Lost; oval; gold engraved; reward. COlfax 8583W. (c7)

CLASS PIN—Lost; inscribed; Mullanphy School of Nursing; reward. LAclede 6113

CLASS RING—Lost; Sunday; engraved E. H. S. 11. Mrs. Steele, FRospect 7151

EARRING—Lost; rose colored, drop crystal; pearl trimmed, on Xmas night between 3561 Olive and Melbourne Hotel. Reward, Box L-181, Post-Dispatch. (c)

LA VALLIERE—Lost; aquamarine, with diamond set; reward. LAclede 1820. (c2)

LOCKET—Lost; watch charm; tiger eye in center; reward. Return to 3407 Gravois. (c)

PIN—Lost, Wednesday night, crescent flying dragon, with diamond, rubies and pearls; reward. Riverside 4368R. (c7)

RING—Lost; wedding ring, on Lindenwood car, Grand line, or Grand Central Theater; reward. Hiland 3800. (c)

RING—Lost, lady's white gold diamond ring, between 13th and Lafayette and 2000 Victor; liberal reward. Victor 2203R.

RING—Lost, large diamond, 2 small and 6 large stones, white gold; 17th anniversary ring; liberal reward; no questions asked. 4003 S. Grand. Riverside 4245. (c)

SORORITY PIN—Lost; pear. Coronado; engraved Ena Davis; reward. Hiland 0789. (c)

WRISTWATCH—Lost; ladies'. Monday; West End. Reward. PArkview 4016.

WRIST WATCH—Lost; ladies', platinum; reward. GRand 3966W, 3553 Lafayette.

WRIST WATCH—Lost; lady's, on 6th near 3d, Saturday; reward. FRospect 5093.

WRIST WATCH—Lost; ladies, white gold, square; between 5624 Enright and Forest Park or on lagoon; reward. Call PArkview 1172R.

Found

BOSTON BULL—Found; white markings. Inquire between 10 and 1, 6029A Carlisbad.

COLLIE—Found, white.
COlfax 5520W. (c7)

FOUND BY POLICE.
FRENCH POODLE—Traffic.

BUSINESS CARDS

BRICKLAYING & TUCKPOINT'G

BRICKLAYING, any kind contracts. EVergreen 1272. (c99)

BRICK WORK Wtd.—Odd jobs by thousand or contract. Call Lindell 1176J.

BRICK WORK—Chimney rebuilding, tuck pointing and plastering. George Carey, 4018 Dunnica, formerly at 1724 Ellis. LAclede 8773. (c53x)

BRICK WORK AND CHIMNEY REBUILDING.
Tuck pointing, plastering. J. Carey, 1724 Elliot. 2565 North Market. CEntral 9982.

MAN—With family wants brick work by day, thousand or contract; can give references. Victor 1717W, 2106 Waverly pl.

TUCK POINTING, staining, chimney repairing. Walter Johannsen. LAclede 6135.

TUCK POINTING—Chimney building. Call Sunday morning or 0774J. Fred Herchert, 3335A Itaska. (99)

TUCK POINTING—Chimney building. Call Sunday morning or after 6. Riverside 0774J. Fred Herchert, 3335A Itaska. (99)

TUCKPOINTING, cleaning, staining, brick work, damp walls prevented. COlfax 8014.

TUCK POINTING—Cleaning, staining, damp walls prevented; chimneys and furnaces cleaned and made to draw; reasonable prices. EVergreen 8558. (c83)

TUCKPOINTING and staining, chimney work a specialty; flues designed and built to draw, brick jobbing, brick ash pits rebuilt and repaired; prices reasonable. Call Susanka Bros., 8838A Ohio, LAclede 5750.

CARPENTERS AND BUILDERS

BUILDER—General contractor; alterations and repairs; estimates furnished. Hiland 2708.

BUILD HOMES—Stores, garages, porches; remodeling, repair work all kinds. PRospect 2179. Cherokee st. (c)

CALL Weber, CEntral 3058. House, garage, fence repairing and altering.

CARPENTER WORK, window glass, cords, painting. GArfield 0611W; reasonable.

CARPENTER—And general repair; reasonable. Hiland 1275. WEbster 13377. (c8)

CARPENTER—Furniture, glass repairing guaranteed; new or old. DElmar 4650R.

CARPENTER—New or repair work; very reasonable. DElmar 2010J. (c)

CARPENTER—Day or contract; estimates cheerfully given. Riverside 7240R. (c80)

CARPENTER or millwright work or repairing. 3916 Virginia. LAclede 5625. (c99)

CARPENTER—And general repair; reasonable. Hiland 1275. WEbster 13377. (c8)

FLOORS laid, surfaced, finished; old floors made like new. Victor 3611M. GRand 3331W.

GARAGE, $97.50; steel frame, brick, attached or repairing. COlfax 5239. (c)

GARAGES—Brick or frame; concrete, carpenter work; cash or terms. FOrest 7078.

GARAGES built brick, frame or steel, monthly payments Jarvis. PArkview 1808

GARAGE, 18x18.
$155 cash, terms $10 down; sleeping porches, alterations, tweaking best work. MANSHIP, DAMON, Hiland 7800. (c62)

GARAGES, $98.50
Galvanized steel; also guttering and spouting; copper alloy ashpits. LIn. 3800. (c80)

HARDWOOD floors laid, surfaced and finished; old floors refinished like new. Call us. Lindell 4038W or CAbany 8856.

HOMES built, altered and repaired, brick, frame or stucco; easy payments. Jarvis. PArkview 5306. (c)

HOUSE REPAIRS—Pipe fitting; day or contract. 4153 McPherson.

NEW and old repairing, plastering, concrete, stucco. L. Weber, DElmar 3907J.

NEW HOME built, alterations; remodeling. EVergreen 0235.

PLANS AND ESTIMATES—For all kinds of new and repair work; bungalows our specialty. LAclede 9026. (c6)

SPECIAL PRICE this month on all carpenter work and bathroom alterations; get my price. Walter Hall, Riv. 8844J. (c)

CARPET CLEANING—UPH'LS'G

RUGS 9x12, chemically cleaned, $2.50; Oriental rugs cleaned and repaired. Sunbright Cleaning Co. DElmar 1297. (c8)

UPHOLSTERING—Mattress renovating, repairing and refinishing; coffee and household furniture; reasonable. GRand 9050.

CONCRETE & CEMENT WORK

CEMENT work of all kinds wanted by day or contract. Wilson, 2037 Keokuk. LAclede 0307. (c99)

CONCRETE walk, foundations. Fred Moore, 6258 Greer. EVergreen 4255 (c99)

CONCRETE AND CEMENT WORK—Walls, foundations, walks, etc.; work and satisfaction guaranteed. C. Gregory, 3505 Gravois. PRospect 9042. (c83)

GRANITOID and cement work, ashpits. RIverside 5394M. Bader, 4117 Walsh. (c99)

ELECTRIC WIRING, ETC.

A. A. SCHLOUGH does electric work very reasonable. Call COlfax 6449. (c8)

AI WIRING of all kinds; new 4 rooms, with switches, $24. Riverside 6392J. (c8)

BEST prices on old and new house wiring and repairs. Riverside 6833W.

CALL COlfax 3743; old housewiring; reasonable. P. Schmidt, 4548 Fair. (c99)

COMMERCIAL WIRING and motor repairing; quick service. Wright Electric Co., 207 N. 3d st. MAin 4858-59. (c99)

ELECTRIC WIRING of all kinds very reasonable; fixtures cheap. CEntral 5134. 514 Lucas. (c62)

ELECTRIC WIRING—Concealed wiring, $2 room; fixtures cheap. Victor 2776W after 3 p. m. (c)

ESTIMATES given on commercial and new house wiring. R. J. Beck, 7446 Zenhyr. Hiland 0221. (c99)

FOR electric wiring and repairs call Riverside 8696R. 3630 O'Fallon. (c)

FOR new and old house wiring call A. H. BORCHERDING, 3939 Virginia av. LAclede 2163. Cash or terms. (c83)

QUICK service on house wiring; all work guaranteed; cash or time. Wright Electric Co., 207 N. 3d. MAin 4858-59. (c80)

WIRING—Fixtures, repairing. J. E. Bircher, 4042 N. Newstead. COlfax 7859J.

WIRING—$2 per room and up; fixtures cheap; quick service. 1507 Vail. Victor 4586R. D. McWhirter. (c99)

$14 WIRES 3 ROOMS—Mid West Elec. Co., 2811 Hickory. GRand 3437W.

$ 3 ROOMS WIRED—Complete with fixtures, $19.50. VIctor 4276J.

$18 WIRES three rooms, with fixtures. Call us. LIndell 5274W. (55)

$41.75 12 Months to Pay $41.75

5 rooms, concealed wiring and nice fixtures; only $41.75. MAin 1504. COLUMBIA ELECTRIC CO., 1114 Pine. (c99)

EXCAVATING

EXCAVATING and grading; reasonable price. Call EVergreen 4458. (c)

EXCAVATING and grading; reasonable price. PArkview 3208R. (c)

GAS PIPE CLEANERS

GAS PIPES BLOWN—$2; work guaranteed. 2122 N. 14th. Nicholson, Garfield 8896. (c7)

GAS PIPES cleaned, $2; stoves connected $1.50; work guaranteed. S. J. Seeley, gasfitter, 3412 Thomas, JEfferson 8078. (c)

MISCELLANEOUS NOTICES

ATTENTION—Income tax expert accountant; reasonable charges. Also bonds, insurance and real estate. Notary public. COlfax 1845W. E. Carlein, 2613 Rauschenbach.

BOILER covering. Weber's Insulating Paste, 502 Ambassador Bldg. CEnt. 9118.

FREE demonstrations on all kinds of plastering work; no obligations. Phone DElmar 6061R; ask for Mr. Mann.

FOR INTERIOR DECORATING call Hubert. My samples and price will surprise you. EVergreen 6451. (c)

LET us repair your building; anything in the building line; plans drawn. DElmar 2654.

PLASTERING—Fire jobs and alterations a specialty. DElmar 2654.

PLASTERING—I take jobs low as $12; finished white. Mr. Mann, DElmar 6061R. (c)

PLASTERING—Tuck pointing, granitoid brick work, and general contractor, at reasonable prices; all first-class work; all orders promptly attended to. Bonds, insurance nights. LIndell 3585, week days, LIndell 6589, 3896 Enright. Stewart. (c99)

TREE TRIMMING of all kinds. William Coecker, Clayton 4113M.

WATCHES and CLOCKS REPAIRED—At 209 Mary av., St. Louis County. Work guaranteed.

WE repair stucco, plastering, crafftex, chimneys, waterproof basements. FOrest 6190. (c)

PAINTING

EDW. BREDEMEYER—Painting. PRospect 1418. (c99)

EXTERIOR, interior, painting, woodwork enameled or varnished; $5 room; paper hanging. Chas. A. Bue, Riverside 5592R.

NOW is the time to have your painting and decorating done. W. I. McCrea, 4125 Shaw. GRand 6126. (c99)

PAINTING—Interior and exterior; pure lead and linseed oil. F. Kuhlman & Sons, 3715 Kossuth. COlfax 6010. (c99)

PLUMBING

ALL white closet outfits, installed, $39.50; also new sink and faucet. Chas. Graf, 5711 Gravois. Riverside 6273W. (c62)

BATHROOMS installed, new or old. We specialize in overhauling and plumbing repair; work given prompt attention; work guaranteed; city or country. LAclede 5577. (c99)

HENDERSON, PLUMBING—New, repair, remodel. 2750 Sidney. VIctor 0534R. (c99)

MONROE PLUMBING CO., registered and bonded, city or county. EVergreen 2888. (c99)

PLUMBING—Jobbing, sewers opened, gas water heaters repaired. PArk. 3885R.

PLUMBING and heating repaired; cracked boilers, pipes covered. EVergreen 6426.

PLUMBER—Repairing, overhauling; reasonable rates. 2322 Lafayette. VIc. 1052J.

PLUMBING—Sink, bath rooms; repair work; very cheap. CAbany 2402J.

PLUMBING Wtd.—From property owners, repairing; reasonable. DElmar 0085. (c)

PLUMBING—Install at plumbers' wages, plus cost of material. VIctor 4352W. (c99)

PLUMBING contractor; repair work attended to. M. P. Harasha., RIv. 4274. (c99)

PLUMBER—Nonunion, registered everywhere; new and overhauling work; reasonable. Berger, 1506 McCausland. Hiland 2115.

PLUMBING—We specialize in repairing, plumbing and heating apparatus; also sewers opened without digging. Dockery 4074 Lotus. FOrest 6880J. (c)

REMODELING, repairing, reasonable. T. J. Johmann, 3118 Osceola. Riverside 0589J. (c99)

PRINTING AND ADDRESSING

BUSINESS CARDS 1000, $2.50; case free; Century Printing Co., 715 N. 4th. (c99)

ROOFING WORK

GUARANTEED roofing any kind; new and old work; monthly payments. Jarvis. PArkview 5306.

LEAKING ROOFS repaired and coated with our special waterproof, fire resisting material; guaranteed. FOrest 6120. (c)

PROBABLY you don't need a new roof just the old one repaired; let us examine it and advise you. American Roofing Co. Lindell 5194. 3200 Maryland. (c)

S. R. MILLER ROOFING CO.—Asphalt single roofing, slate and tile repairing; nothing down; 1 year to pay. PArkview 2087. (c)

STORAGE, MOVING, EXPRESS

ASHPITS CLEANED—$1.50 and up. Hiland 9126. (c)

BONDED company, 1728 S. 18th; moving $6-$12 load. Victor 1214. (c)

CALL Garfield 1637 for best and cheapest moving and storage service. (c8)

MOVING—Bonded; $8 load; storage, $1 room. VIctor 1214-1617.

CADILLAC MOVING CO.—2 to 10 room vans; crating, packing, shipping, storage. CEntral 0082. (c99)

FIDELITY STORAGE CO., CEntral 0021, 710-720 N. 20th; fireproof storage; moving and packing; rates as reasonable as your nearest mover. (c92)

HAULING—Any kind; also ashes and rubbish; reasonable. COlfax 3765J. (c99)

HAULING—Dirt, rubbish, ash and coal. Call JEfferson 5359. (c)

WANTED—Part of load of household goods to Houston, Tex., 1100 cubic feet truck, or enroute, or load returning from Huston, Tex., to St. Louis, or enroute, leaving St. Louis on Jan. 28.
JACKSON MOVING & STORAGE CO.
Phone Hiland 0958. (c)

WE are bonded movers, 6 rooms, $16. F. Jones, JEfferson 4163. (c99)

STOVE AND FURNACE REPAIRS

ANY make furnace installed, cleaned, repaired; chimney swept up, down. Moeser, 4119 Castelman. GRand 1482. (c99)

ANY old chimney or furnace made to draw; tuck pointing and repairing. Hudson & Breslin, 1224 N. Taylor. DElmar 0625R. (c99)

STORAGE, MOVING, EXPRESS

BONDED MOVING—$8 load; storage, $1 room. Victor 1214-1617.

BRAUER 316 N. THIRD NEAR OLIVE

STOVE AND FURNACE REPAIRS. (c8)

CADILLAC MOVING CO.—2 to 10 room vans; crating, packing, shipping, storage. CEntral 0382. (c99)

DOES your furnace smoke, chimney won't draw? Call Hoover, he'll fix it reasonable. LAclede 1503. Installing, repairing.

FURNACE CHIMNEYS cleaned, repaired; gas water heaters repaired. PArkview 3885R.

FURNACES installed and repaired; sheet metal work; work guaranteed. Erickson 5228 Alcott. EVergreen 3497. (c99)

HAULING—Dirt, rubbish, ash and coal. Call JEfferson 5359. (c)

HEATING PLANTS and cracked boilers repaired; boilers, pipes covered. Bennett Heating, EVergreen 6426.

STOVE—FURNACE—REPAIRS
FIREPLACE FIXTURES.
"FORSHAW" 109 N. 12th. (c8)

WALL PAPER CLEANING, ETC

ANY size room papered, $5; painting, plastering. GArfield 1895.

ATTENTION PAPERING, painting, crafftex, scraping, plastering; reasonable; references. PArkview 3883R.

CLEANING—All rooms, $1; rooms papered, $5 up. RIverside 3973R. (c99)

EXPERT paper hanging, painting; low prices. JEfferson 3685.

PAPER HANGING and cleaning done with or without. Hiland 1515. (c99)

PAPER HANGING and cleaning; reasonable. Schlueter, EVergreen 6555. (c99)

PAPER HANGER—Good work; reasonable. R. Crum. VIctor 1116. (c99)

PAPER HANGING, $4 room and up; work guaranteed. FOrest 4466W.

PAPERING—Will take jobs low as $12; finished white. Mr. Mann, DElmar 6661R.

PAPERING — Painting, patch plastering, first-class work. Hawkins, PRos. 6819.

PAPER HANGING—Do work myself. Riverside 2965W. 5103 Rosa.

PAPERING, painting, plaster patching and cleaning; do own work. LAclede 9032

PAPER HANGING — $5 room; work, paper included. COlfax 8433J. (c8)

PAPERING—$5 room; guaranteed. Troxel, Riverside 0123M. (c)

PAPER HANGING—And cleaning, with or without paper. VIctor 2488W.

PAPER HANGING — $5 room; do work myself. COlfax 8873J. (c)

PAPERING, $4.50 room, border paper included; cleaning 50c. GRand 5992W. (c)

PAPERING—Low prices; good work; myself. VIctor 4211R. 2313 Salena.

PAPERHANGING—$6 room; painting, plastering, cleaning. GRand 1064.

PAPERHANGING, cleaning and painting. Call COlfax 2906R.

PAPERING—Done with, without paper cleaning, patch plastering. VIctor 1764.

PAPERING at your own price; also floor surfacing. LIndell 2686J. (c62)

PAPERING, painting, plastering; at once; reasonable; guaranteed. FOrest 4242W. (c8)

PAPERING, cleaning, plastering; at your own price; work guaranteed. CEntral 9385. (c7)

PAPER HANGING—$5 per room; work and paper included. PArkview 6804. (c83)

PAPER HANGING—Rooms, $3 up; guaranteed. VIctor 4793W. 1514 S. 12th.

PAPERING, painting; do work myself; no middleman's profits. 2337 Geyer. VIctor 1669. H. J. Davis. (c)

PAPERING, $4.50, room, border paper included; cleaning 50c. GRand 5992W. (c)

PAPER HANGING—Any room papered, $6; beautiful 1929 paper included; do work myself; work guaranteed. CEntral 9298.

ROOMS PAPERED—$2; any size. DElmar 3747.

ROOMS PAPERED—$4.50 and up; work guaranteed. T. Stoddard. TYler 2185. (c99)

ROOMS papered, $5 up, including paper. Charles Cullen. 1419A North Market st. CEntral 9219. (c99)

ROOMS PAPERED—$3; plastering and painting. FOrest 6038. FOrest 1713. (c99)

ALL ROOMS papered $6; beautiful 1929 selection. Baker. CAbany 3437W. (c)

ALL rooms $5, beautiful, 1929 samples; work guaranteed. PRospect 4787. (c)

ANY SIZE room papered, $3.50; will call and give estimate. Hiland 0256. (c)

ANY room papered, $7; guaranteed. COlfax 6286J. EVergreen 8156. (c99)

CALL JEfferson 8491. Wall paper cleaning. (c)

$3 FOR papering rooms; work guaranteed; also painting. VIctor 2309W. (c2)

GIVE us a trial and save money. Meyer, LAclede 0824. 3106 California. (c99)

GUARANTEED paper hanging; 1929 paper included, $5 room; painting prompt. FOrest 5130. Sample. Dewey Case.

SOMETHING NEW

Wall papering done with electric machine; two-edge work, 15c per roll. Let me give you a bid on your wall papering and save from $2 to $4 per room. RIver. 3902J. (c)

Paper Hangers, Take Notice!

The new electric pasting and trimming machine will be ready to be put in use. First 100 will be sold for $100 each, as an introduction to the paper hanger. Call Riverside 3902J. (c)

1929 BOOKS NOW READY

Our 1929 books 1, 2, 3 ready. Call or phone us for your set.
QUALITY PRINTING—PRICES LOWEST.
J. D. HORNE WALL PAPER CO.,
3174-76-78 Easton av. (c99)

Attention, Paper Hangers!

You should see our 1929 selection of wall paper to appreciate the character and distinction; sample books will be ready Jan. 15. Specifications for cost now. BANNER SUPPLY CO., 1804-06 Jefferson, St. Louis, Mo., Victor 4992. 4003 (c99)

WEATHERSTRIPPING

METAL weatherstripping at a reduced price. Call Victor 0414W. (c)

WE weatherstrip your windows; both upper and lower sash, in all copper, $2; we weatherstrip your door for $1.50. Phone us and let us show you our interlocking weatherstrips. As good as the best and better than the rest. Hiland 6958. Canadian Weatherstrip Co. (c8)

WEATHERSHIP—Those cold rooms now; save fuel and doctor bills; be warm and cozy. Let us prove Red-D-Bronze, made in St. Louis and guaranteed. FRospect 2370. (c6)

WORLD'S BEST metal weatherstrips and caulking; 20-year guarantee; get our midwinter prices. LAclede 2758. (c99)

PROFESSIONAL ATTORNEYS—COLLECTIONS

JOHN R. SMITH, lawyer, 319-20 Fuller Bldg. (c)

LIFE INSURANCE claims and lapsed policies collected or no charge. Ben W. Daigel, 4232 Washington. Lindell 5454. (c99)

DANCING

ADAMS PRIVATE DANCE STUDIO.
Private lessons given any minute, daily, evenings, Sunday. Dancing guaranteed, established 1878. Edgar J. Adams, Hattie A. Adams and assistant lady teachers. 4014 Delmar. DElmar 6059.

DANCING—Ballroom and stage; private lessons only; fox trot, waltz, one-step, tango, exhibition and stage. FOrest 5106, 5074 Delmar.

EDGAR ADAMS; strictly private; lady teachers. 4014 Delmar. DElmar 6059.

LA PAZ, 4460 Delmar. Classes Monday evening. Edgar Adams; lady teachers.

LEARN to dance; private and class. Castle Ballroom, Olive at 39th. (c)

ALL lessons strictly private; 4 lessons, $5; 10 lessons, $10; any time, 8 a. m. till 12 p. m.; phone for appointment or just walk in; no waiting; good music; beginners start now; I instruct, not guide you around; I guarantee anyone to dance regardless of age; also latest steps taught. Call Grace Lawler Studio, 5026 Delmar. FOrest 6780.

THE KENDALL CAPPS
SCHOOL OF STAGE DANCING
ANNOUNCES
****GREATLY REDUCED RATES****
The 1929 introductory program to include class, term, season and routine courses in all types and styles of stage dancing.

Guaranteed routine courses as low as $25.

Three-month term of 25 lessons (2 lessons weekly). Tuition only $5.80 per month.

Two-month term of 28 lessons (3 lessons weekly). Tuition only $8.40 per month.

Three-month term of intensive training (5 lessons per week). 60 hours of instruction. Tuition only $10 per month.

Five-month term of 70 lessons (3 lessons weekly). Guaranteeing 3 complete routines. Tuition only $9 per month.

TRIAL LESSONS FREE.
——Diplomas awarded——
We place our qualified pupils in the stage. The Kendall Capps Studio has a nation-wide reputation of being an institution of success.

ENROLL NOW
and join the happy throng of health and pleasure seekers. Send for our free booklet on dancing.

THE KENDALL CAPPS
SCHOOL OF STAGE DANCING.
Odeon Theater Bldg., Grand at Finney av.
St. Louis, Mo. Telephone JEfferson 2430.

DANCING

TAP and acrobatic, $1; ballroom dancing classes Monday evening, 75c; Westminster Hall, 3806 Olive. Lindell 0500. (c8)

PARENTS
Take advantage of the new low rates offered by the Kendall Capps Studios; 20 lesson terms for children aged 6 to 10 years. Also 10 and 20 lesson terms for children aged 11 to 16 years. NEW CLASSES IN STAGE DANCING FOR BODY BUILDING NOW FORMING; ENROLL NOW. THE KENDALL CAPPS SCHOOL OF STAGE DANCING, ODEON THEATER BLDG., JEfferson 2450. (c99)

DRESSMAKING—MILLINERY

CHILDREN'S DRESSES — Beautifully made; smocking taught. 5887 Page. CAbany 3428M.

DRESSMAKING — Remodeling and relining. FOrest 2345W. (c)

DRESSES—$5 to $5; remodeling; best references. Hiland 2126. (c)

DRESSMAKING—Coats relined, all kind of sewing done by day or take home. RIverside 7643W

ESTELLE COX—Gowns, ensembles, spring styles. 630 N. Union. FOrest 5353R. (c)

FURS REPAIRED—Coats relined; collars. 3937 Kossuth. COlfax 4929W. (c99)

HEMSTITCHING, dressmaking or remodeling done. 3839A St. Louis. LIn. 3861W.

JUNIORETTE dresses a specialty; dressmaking. 4235W Easton. LIndell 4082J. (c62)

PLAIN sewing done at home; reasonable prices. Grand Union. FOrest 5353R. (c)

VOGUE DRESSMAKING SCHOOL—Spring class, 630 N. Union. FOrest 5353R. (c)

INSTRUCTION

ACT NOW—Learn beauty culture, a profession that will keep you busy all year; completed course, $50 for next 30 days; day, night. 359 N. Boyle. (c99)

ADULTS of neglected education, call Mrs. Dodson. FOrest 5298. 5337 Cabanne av. (c99)

BRIDGE INSTRUCTIONS, 50c.
JEfferson 0780.

BRIDGE LESSONS—Taught; guaranteed results. At 5039A Kensington. FOrest 2337.

COMPLETE course in chiropractic and sphnography (X-ray); day and night classes the year around; enroll now. Write for catalogue. Missouri Chiropractic College, 706 N. Grand. (c99)

COMPTOMETER AGENCY SCHOOL — Day and evenings; 4 weeks' course; enroll any time; free employment service. Write for booklet. 520-5 Louderman Bldg.

LADIES — Learn hairdressing, manicuring, marcelling, beauty culture; big future; day and night classes. St. Louis Academy of Beauty Culture, 2d floor, 804 Pine. (c8)

SCIENTIFIC beauty culture taught by authorized Marinello instructors. 4479 Washington. DElmar 0600. (c8)

SPANISH LESSONS—Private; conversation. Mr. Haskell, JEfferson 5749.

WONDERFUL opportunity in Government service for men-women, 18-50. Are you eligible? We advise you free. Write Ozment Inst., Dept. P, St. Louis, Mo. (c8)

ITALIAN, SPANISH

Taught in two months by professor of Berlitz School of London or money refunded. Trial lesson free. Box W-140, Post-Dispatch.

STORY TELLING and platform training, 8 lessons $10. DElmar 5022. (c)

STORY TELLING and private lessons in English; 8 lessons $10. Box E-17, Post-Dispatch.

LEARN BEAUTY CULTURE AND ENJOY A PROSPEROUS NEW YEAR

Here's a chance to make your wish come true—an opportunity to raise your present salary. There is a constant demand for Moler graduates. A demand you cannot afford to overlook in selecting your beauty culture school. Come in or write for booklet. MOLER SYSTEM, 810 N. 6th. (c8

500 MEN AND BOYS WANTED—Is the position you seek advertised in these columns today?

SITUATIONS—MEN; BOYS

G MAN—Sit.: 20, desires reliable firm; earnest worker; university; best of references. Post-Dispatch.

G MARRIED MAN—Sit.: ... have work; can drive car; willing to do any kind work. Sutton. rear, Hiland 4...

YOU looking for a young ... afraid of hard work; unemployed? I am single, have no ties to go anywhere; best ... Forest 1515 or Box L-... 20.

SITUATIONS—WOMEN, GIRLS

TMENT MANAGER—Sit.: to ... large or small apartment; ... responsibility. Box L-319.

TMENT MANAGER—Sit.: ... immediate position; experienced; ... capable of taking full charge ... reference. Mrs. Lindell ... Melbourne Hotel, Belmont ...

TY SHOP OPERATOR—Sit.: ... desires position; ... 4 p. m. Garfield 3...

ER—Sit.: cost accountant, ... correspondent and thoroughly ... business woman wants position; ... qualifications are required. ... Post-Dispatch.

OGRAPH CALCULATOR OPERATOR—Sit.: ... reliable firm; age 25; ... finish references; ... Call ... Call Parkview 3208J.

ER—Sit.: stenographer; ... Call ... ys and evenings. Box N-2...

SING—Sit.: by day or week; ... experienced; colored. ...

UNION—Sit.: seamstress; ... 333. Post-Dispatch.

CIAL ARTIST—Sit.: ... illustrating a specialty; ... ed. Lindell 5057R.

UNION—Sit.: educated and ... wishes position as ... elderly lady; will ... sary. Box L-59. Post-Dispatch.

—Sit.: restaurant; ... room 5370.

—Sit.: colored; housework; ... experienced. Jefferson ...

—Sit.: housework; neat, ... enced; references. Lindell ...

—Sit.: experienced, neat, ... place. Jefferson 7051.

—Sit.: experienced; restaurant ... ria. JEfferson 1089.

—Sit.: white woman; good ... assist first floor. Box ... patch.

—Sit.: white woman; good ... and Thursday; reference. ... patch.

SPONDENT—Sit.: young lady; ... experience, good reference; ... in full, stating salary. Box ... patch.

STRATOR—Sit.: experienced ... reference; characters, ability ... town. Box N-240. Post-Dispatch.

MAKING—Sit.: designing, ... remodeling, slenderizing lines; ... Forest 3773.

MAKING, tailoring, alterations ... ing jersey dresses, silks and ... 4775.

MAKER—Sit.: go out by the ... gowns, remodeling dresses; ... Forest 3865J.

MAKER—Sit.: by day, expert ... beautiful gowns, coats; ... references; reasonable. ...

TIVE—Sit.: responsible, ... seeks worth while position ... nce is appreciated. Phone ... nt to handle any clerical ... position. Normal salary. ... Jefferson.

AL GIRL—Sit.: white, ... city references; in Ladies' ... Cathedral. Box G-203. Post-Dispatch.

N GIRL—Sit.: wants ... work and help with cooking, ... 3964 Castleman. Apt. 3.

Sit.: German; experienced ... 17 years old. LaClede ...

Sit.: German housework; no ... 625 Hull av., Webster Groves.

Sit.: colored; to do house ... Lindell 5457J.

Sit.: colored, maid or ... or elevator. DElmar 1...

Sit.: colored; to work by ... no cooking. JEfferson ...

Sit.: colored; for housework ... GRand 3194M.

Sit.: colored; for housework, ... address, Garfield 1676.

Sit.: colored; care for children ... housework. Evergreen 1...

Sit.: neat, colored, half day; ... references. Lindell 1135J.

Sit.: wants general housework ... References. JEfferson 6...

Sit.: colored; general housework; ... morning. Garfield 3211.

Sit.: colored, going high ... housework. GArfield 4107.

Sit.: for housework; 3 or 4 ... 1908 Cherokee.

Sit.: colored; experienced ... day or week. Kosciusko ...

Sit.: colored; housework or ... week. GRand 2118.

Sit.: colored; to do housework ... on 9905.

Sit.: house and dining room ... Easton. FOrest 3841W.

Sit.: colored; maid; neat; ... JEfferson 6295.

Sit.: colored; for housework ... GRand 3194M.

Sit.: colored; work after ... 0894W any time.

Sit.: assist general house... ce. Phone GRand 7431J.

Sit.: colored; day work, any kind ... 3945W.

Sit.: colored; general house... by day. Lindell 4337.

Sit.: colored; general housework; ... Lindell 4223W.

Sit.: colored; wants work; ... reference. JEfferson 7...

Sit.: wants work; experienced ... hotel maid. JEfferson 7...

Sit.: colored; country; experienced ... work and nurse; stay on ... JEfferson 4006.

Sit.: housework, while mother ... wait on sick; night or day. ... Kossuth.

Sit.: 25; wants general housework; ... Wayside Neutaling. Glen ... Box 266.

Sit.: high school; colored; ... school and Saturday. JEf...

Sit.: colored; light housework; ... school; $25 and carfare. ...

Sit.: upstairs work and ... only German; wages $40. ...

Sit.: experienced housework; ... adults; no laundry. ...

Sit.: general housework; ... Viola Heerdemeier, Oakdale, ...

Sit.: colored; housework or ... reliable, with reference. ... Colfax 7268J.

Sit.: colored; housework; ... Wednesday. Thursday; good ... references. JEfferson 0158.

Sit.: housekeeping, business ... couple, or motherless home. Box L-78. Post-Dispatch. (1)

Sit.: willing worker; cook, maid, laundress, general housework. Garfield 5058. (6)

Sit.: white; experienced; day work in homes; references. HIghland 3718.

Sit.: about 40, unencumbered, would like position as housekeeper for small family. Box W-6. Post-Dispatch.

Sit.: capable of handling correspondence or taking charge of office. Box L-87. Post-Dispatch.

Sit.: experienced, colored, cooking or housework; reference. Garfield 8172.

Sit.: first-class, colored; part time work; cleaning, maid or cooking; have always worked for best people. Call JEfferson 2446.

Sit.: of good character and appearance, would like position as companion for lady living alone. Box N-257. Post-Dispatch.

Sit.: about 40, seeks connection with apartment owners or operators. Can take care of books of account. Box W-139. Post-Dispatch.

Sit. by experienced colored, as maid in apartment, office, shop or linen room; prefer half days by week; no cooking; references. DElmar 2512.

YOUNG LADY — Sit.: general office work; good at figures. Box L-365. P.-D.

YOUNG LADY—Sit.: general office work; cashier, assist boss. FOrest 4698J.

YOUNG LADY—Sit.: experienced in doctor's office, with hospital training; also xyrist. Box G-112. Post-Dispatch.

YOUNG LADY—Sit.: refined; housekeeper in small family near Jefferson City; interested in poultry; references given. Box L-369. Post-Dispatch.

HELP WANTED
MEN, BOYS

ACCOUNTANT—Under 40; public accounting experience; $250. Loehr Employment, 745 Ferry. (c)

ACCOUNTANT—25 to 35; full charge for commercial firm; $1800-$2100. Business Service Co., 29 years Chemical Bldg. (c)

ACCOUNTANTS—For junior work by C. P. A. firm; state age, salary, education, experience and phone number. Box L-350. Post-Dispatch.

ACCOUNTANT—With general accounting training and experience; give detailed account of experience; state salary; on present position and age. Box N-305. P.-D. (c2)

ADVERTISING MAN—Sales proposition; experienced; must be able to write cards and trim windows. PArkview 4773W. (c)

ARMATURE WINERS—Experienced on AC rater and stater winding; also on railway armature; state age and experience. Box N-148. Post-Dispatch. (c)

ARTIST—Illustrator, advertising layouts; experienced; permanent. Stafford Engraving Co., Indianapolis.

ARTIST—Capable of clean, live work, for retail shoe store; experience not necessary but preferable; steady work for right party. Reliable Engraving Co., 701 Lucas.

ARTIST—Commercial; first-class, allround man; also first-class designer, good opportunity with well-established organization. Box N-89. Post-Dispatch. (c)

ARTIST—Experienced with silk screen process work; must have progressive and creative ideas and be able to assume charge of production of the department. All replies confidential. Full information in first letter. Box W-218. Post-Dispatch.

AUDITORS—National corporation has need for several senior public accountants for traveling in limited territory with headquarters at St. Louis, Mo.; positions offer permanency and unusual opportunities for advancement; applications must give following information: age, education, experience, present and former employers, family, minimum commencing salary and recent photograph. Attached applications will be treated confidentially. Box N-126. Post-Dispatch. (c)

AUTO MECHANIC—At auto and battery shop; steady. 5137 Terry av.

AUTO MECHANICS—Colored; must be first-class workmen and steady, with own tools; able to meet public and help to build business; on commission basis. 3826 Finney.

AUTOMOBILE SERVICE MAN—Capable of selling service; middle age, with general automobile business experience and one mechanical knowledge; must be energetic; future depends on you. Box N-351. Post-Dispatch. (c)

AUTO SHOP FOREMAN

Must be thoroughly experienced with good personality, capable of handling men; willing to learn, and to do good work and dealing with the public; must be reliable and well recommended; good opportunity for the right man. Box K-351 Post-Dis.

BAKER—First hand. 4017 Jennings rd. (c)

BAKERY FOREMAN—Must be able to make and supervise high-grade goods for downtown trade. To the right man first-class wages and steady position assured. Box N-151. Post-Dispatch. (c)

BAKER

First class, on bread, rolls and coffee cake. HERZ CANDY CO., 512 Locust. (c)

BOOKKEEPER—To take complete charge of books; must have bona fide credits for same; bookkeeping course required; two years' accounting; aged 21 to 25; two years' practical experience required; state age, religion, experience; application confidential. Box N-85 Post-Dispatch. (c)

BOOKKEEPER — Large manufacturing plant has position open as assistant bookkeeper; must have experience in keeping complete set; good opportunity for young man; make your reply complete, giving age, qualifications, salary expected, etc. Box N-90. Post-Dispatch. (c)

BOY—White; to work and deliver mornings. Drug store, 5801 Delmar. (c)

BOYS—To sell candy in theater. Gerrick Theater, Johnny Meyers.

BOYS—16 or 17 years old; spare time. Box G-313. Post-Dispatch.

BOY—For delivery; day work; must have bicycle. 6335 Delmar. (7)

BOY—To learn cabinet work. Wilson Shops, 1014 S. 18th.

BOY—With experience, to help in grocery and market; must be alert. Apply 5002 Thekla Monday morning. (c)

BOY—After school, newspaper stand. See Jack Chervitz, 4th and Clark, from 5 to 6 p. m.

BOY—White, bright, drug store experience, excellent references necessary. Livewire salesman. FOrest 5902.

BROOM MAKER—Sober; reliable; good on all grades. Box N-66. Post-Dispatch. (c)

BURROUGHS BOOKKEEPER—Young man about 21; large wholesale house; state salary and experience. Box W-308. P.-D.

FORD MECHANIC—By authorized Ford dealer; must be first-class in every phase of Ford work. Apply between 9 a. m. and noon today. Love-Johnson, 3244 Natural Bridge. (c)

FURNITURE REPAIR MAN—New, odd jobs; by contract. Victor 1214.

GARAGE MANAGER—And repair shop; must be experienced mechanic and capable of handling trade; good references essential. Box W-216. Post-Dispatch. (c)

INVESTIGATOR—Experienced investigator for compensation claims; well established company. Call MAin 4214. Monday a. m.

JANITOR—White; for 8-family apartment. Sunday, 4422 Morganford rd.

LEAD BURNERS—Ready with tools. Phone J. W. Bryan, Bridge 4805. Lewis Metals Corp., East St. Louis. (c2)

LUMBER TRUCK DRIVER—Apply Philip Bruner & Bros. Lumber Co., 4006 N. Broadway.

MAN—House-to-house distributing; Monday, 7:30 a. m. 3405 Bell.

MAN—Elderly; hotel work. Call Sunday, 7004 N. Third st.

MAN—White; take charge, night cleaning. Farme Inn building, 7th and Olive.

MAN AND WIFE—To do work around rooming house in exchange for room. 2728 S. Broadway. (c)

MAN—Preferably Alton resident, about $25-$35; real opportunity. FOrest 8509 evenings. (c1)

MAN—Must be experienced in the operation of hot galvanizing plant. 1308 N. Main. (c)

MAN—Who has a built-up house-to-house bakery route or man with truck to build one up. 6949 Manchester. (c7)

MAN—To operate Siebold paper cutter; must be experienced. Apply Sunday, 10 a. m., in rear 1113 S. 12th st. (c)

MAN—Responsible party to drive car to California; free transportation. Apply Mr. M. R. Evans, 437 Claridge Hotel, Sunday 10 a. m. to 2 p. m.

MAN—To train as salesman; with salary and commission. See Mr. Gould, Singer Sewing Machine Co., 3213 Gravois, 8 to 10 a. m.

MAN—Or women, elderly, to stay with invalid during day; no work; good wages. Call after 11 a. m. 2002 Missouri.

MAN—Young, capable of making ornamental iron details; prefer one having had experience on stair work; state age, salary expected and reference. Box N-304. Post-Dispatch. (c)

MAN—Young; must have some knowledge of retail furniture business, sales and collection methods; must be a willing worker; state age, experience and salary expected; excellent opportunity for advancement. Box N-36. Post-Dispatch. (c)

MAN AND WIFE—To run farm; 20 miles south of St. Louis; German or Swedish preferred; must know care of stock and orchard; good living quarters; opportunity for good man; give full details and references. Box N-29. Post-Dispatch (c)

MAN

As local manager for transportation rate publication; permanent position; good opportunity for man now on part time; selling experience valuable; correspondence confidential. Box L-44. Post-Dispatch.

MAN—Young, over 20 years of age, with car; no selling or canvassing; permanent position with well-established firm; $100 per month and car allowance to start; must give good references; answer in own handwriting; give age, schooling, business experience, telephone number. Box N-170. Post-Dispatch. (c)

MANAGER—Capable of handling business of plumbing and heating concern. Kindly state experience if any, salary expected and references in letter and past business connections. Answers confidential. Box N-86 Post-Dispatch. (c)

MANAGER WANTED.

Manager for automobile agency and garage; very high-class proposition; required investment of $10,000; handle your own money. Community Service Co., 508 N. Broadway Room 1002. Chestnut 8790. (c)

MEN AND YOUNG MEN — To sell on trains; long runs. 28 S. 21st st. (c8)

MEN—Real Silk Hosiery Mills will employ 3 steady advancement; start about $25. 1826 Arcade. (c)

MEN—Young, to train in our order department; must come well recommended. Apply at once, 936 Century Bldg.

MEN—Several young men to devote one evening each week; preferably men interested in or having some knowledge of radio or telephone. Box N-90. P.-D. (c)

MEN — Age 25 to 40, married preferred; fair education; about $30 per week to start. Apply 10 to 12 a. m., 3503 N. Grand. CEntral 0271. (c)

MEN—Colored, reliable, neat appearance, train for steady employment; good pay when qualified. Mr. Shelby, Monday, 9 a. m., 2846 Pine.

MEN—Experienced, to sell merchants; proposition pays $75 to $150 weekly; advance, commission. Mr. Blanchard, Woodbine Hotel, 5064 Delmar. Call Saturday and Sunday, 1 to 5 p. m.

MEN—2; for real estate department; must have selling experience; $250 per month proposition to real workers. Box N-9. P.-D.

MEN

We need 3 men over 25 years old who must have $35 a week to live on. If you are accepted we will see that you make it. Don't sit down and wonder what this is all about, but come to 425 Paul Brown Bldg., between 9 and 12 a.m. and find out. Be sure to ask for Mr. Cropsey. CHestnut 1741. (c)

TWO RELIABLE MEN

For clean outdoor work; neat in appearance, with average education; pay weekly. Mr. Gorham, mezzanine floor.

The modern Gas and Electric Co. (c)

MULTIGRAPH OPERATOR — Having at least five years' experience. Monday, 113 Locust.

OFFICE BOY—Steady position; good chance for advancement; state age, salary and education. Box E-358. Post Dispatch.

OLD COUPLE—To live and help on poultry farm in Ferguson. Call Sunday after 2, 7750 Normandy pl.

OPERATOR—For B. & S. automatic screw machine. Apply Multiplex Faucet Co., 4325 Duncan. (c)

PHARMACIST—Registered; experienced. Box N-114. Post-Dispatch.

PRESS HAND—To set up dies and operate punch presser on light manufacturing work; must be capable of taking charge of the shop in absence of foreman. Box L-143. Post-Dispatch.

PRINTER—Allround; permanent; $35 week to start; advancement opportunities; small investment required. 527 Wainwright bldg.

REALTY SALES MANAGER.

Wanted on improved subdivision; salary and commission on all sales. Must invest in property or first mortgages. Box W-354. Post-Dispatch.

REFINED married couple or widow, to take charge of apartment buildings for owner; exceptional offer; must have best references. Box W-216. Post-Dispatch. (c62)

SALESMEN

Inexperienced men should earn $31.50 or more weekly. We will train a few young men who give application for best producers. CLARK VAC. ALL CO., 3630 Olive. (c)

SECRETARY-CORRESPONDENT, $200 up. STENOGRAPHER-CORRESPONDENT, $115-$125. OFFICE BOYS—Two; $30, $55. CONSOLIDATED, 1204 Ambassador. (Lowest fee in St. Louis). (c)

SHAPER HAND—Experienced. Huttig Sash and Door Co., 1206 S. Vandeventer. (c2)

SHOE BEADERS—To work inside. New York Embroidery Co., 1307 Washington, tenth floor.

SHOEMAKERS—At 402 De Baliviere, Hanny 3074.

SHOEMAKER—At once. 1745 N. 9th.

SHOEMAKER—Colored; take charge of shop and invest small sum; good opportunity for right person. Mr. Moore, 4125A Cook av., Lindell 0287. (c2)

STABLE FOREMAN—Must have city references and be familiar with harness repair; also live in company house. Apply between 8 and 10 a. m., Wednesday morning. Progress Brick Co. (c)

STENOGRAPHER-CLERK—Want mature, experienced man; permanent growing concern; entrance salary $100; have experience in reply. Box E-56. Post-Dispatch. (c)

STENOGRAPHER—Young man; ambitious to learn heating business. Apply in own handwriting; state qualifications, age, experience, references, salary expected first letter. Box N-119. Post-Dispatch. (c)

STOCKMAN

Young man, not over 20, to assist in stockroom; only one willing to start from the bottom in order to get an opportunity for advancement.

FOREST CITY MFG. CO.,

1627 Washington. (c)

TECHNICAL GRADUATES—We can employ two or three technical graduates of engineering course of the class of 1928; 24 and 27 on minor position locally, giving them every opportunity to learn the business; advancement may be slow. The men we are interested in must have confidence in their own ability and place opportunity ahead of initial salary; we would prefer one with one or two years' experience. Box W-229. Post-Dispatch. (c)

TELEGRAPHERS — Experienced; high-school education; not over 23 years old. Apply Box E-292. Post-Dispatch. (c4)

TEMPLATE MAKERS—For structural steel fabricating shop; experienced men only St. Louis Structural Steel Co., 1701 B. & O. Railroad tracks, Washington Park. (c)

TOOL AND DIE MAKERS—First-class. Osmar Tool and Machine Co., 1828 N. 17th. (c)

YOUNG MAN—To assist in advertising and sales department of established local manufacturer; good opportunity; state fully experience, age, former employers and salary expected. Box N-85. Post-Dis. (c)

WAITER—Palm Restaurant, 26 S. Central av., Clayton, Mo.

WASHERMAN—Experienced. Apply Ring Bing Laundry, 2028 Dodier. (c)

WELDERS—Experienced on electric and acetylene welding; state age and experience. Box N-149 Post-Dispatch. (c)

WINDOW WASHER—Experienced; apply Sunday afternoon, 1702 Cleveland. EAst 3707. (c)

YOUNG MAN—Reliable; learn good trade; salary while learning; $110 tuition. Box L-68. Post-Dispatch.

YOUNG MAN—Experienced in stationery, to sell stock embossed letter heads; give name, age, experience, salary expected, photo. Box E-297, Post-Dispatch. (c)

FOREMEN WANTED

If you have been a foreman in any large manufacturing concern for the past three years or more and are not satisfied with your present earnings we want to interview you.

If you are ambitious and have exceptional ability we will pay you $25.00 to $50.00 per week and a Bonus depending on your ability.

Your earnings under our plan should be two or three times your present salary.

You owe it to yourself to investigate this unusual opportunity.

Call in person only, Tuesday, 7:30 P. M., for full details ROOM 824, MARYLAND HOTEL, 9th and Pine Streets. (c1)

Bushelman

For our men's alteration department; must be thoroughly experienced. Apply employment manager, mezzanine floor.

STIX, BAER & FULLER

BUTCHER—To open shop in established grocery store, transfer corner. 2341 Chouteau.

CARPENTER—Temporary. Cers Bros. Box Co., 4th and Barton.

CARPENTERS—2. Apply Monday morning and bring references. Incandescent Supplies, 1121 Locust. (c)

CASHIER-BOOKKEEPER—By large real estate office must be well versed in accounting; with real estate experience preferred; nominal salary to start but opportunity excellent for right man; in answer give full details as to age, family, education, experience and salary expected. Box W-366. Post-Dispatch.

CHAUFFEUR—For ash truck; sober and reliable. Apply Sunday. 3729 California ave.

CHAUFFEUR—Housemian, single, colored, city experience, high class family, best references, no triflers. FOrest 5902.

CHEMIST—Recent college graduate; B. S. degree; apply in person. Proctor & Gamble Co., 2d and East Grand. (c2)

CLERK—And computer, by large company operating in St. Louis; young man with at least high school education. Some college or technical training desirable but not necessary; salary based on education and experience. Reply application should be in own handwriting and should state address and telephone number. Box E-37. Post-Dispatch.

CHIEF CLERK—Aged 25-30, to supervise factory office of 10 clerks in small town. See Mr. Evans, Brown Shoe Co., 1000 Washington.

COLLECTOR—Experienced, with car. Apply Monday morning, 806 North Broadway

COMMERCIAL ARTIST—Answers strictly confidential. Box N-91. Post-Dispatch.

CONSTRUCTION SUPERINTENDENT—Wanted, on residence and apartment buildings. Salary plus interest in the business for experienced man who can invest in enterprise. No others need reply. Box W-343. Post-Dispatch. (c)

COOKS—Firemen, housemen, porters, counter men. National Hotel-Restaurant Employes' Association, now at 519A N. Vandeventer.

CORNET PLAYER—Must be German. Call Monday after 6 p. m. 3306 S. 9th st.

CUTTER—On silk dresses; one with marking experience preferred. Apply Frost Man Manufacturing Co., 1107 Washington, 7th floor.

Department Manager for Ladies' Ready to Wear

Must be a live wire, with plenty experience. Applications for position will be kept strictly confidential; state experience and salary expected. Box N-409. P.-D.(c)

HELP WANTED—MEN, BOYS

MACHINE DESIGNERS.

We have positions for several machine designers who have had up to 10 years' experience in the design and development of automatic machinery. Must be high-grade men, well versed in mechanics, mathematics and shop practice.

WESTERN ELECTRIC COMPANY.
Hawthorne Station.
Chicago, Ill.

DIE SETTER—For tin-can work; must be first-class. Apply Continental Can Co., National Stockyards, Ill. (c)

DISTRICT MANAGER—Old established financial institution, through expansion program, has opening for best man available in this vicinity as district manager. Sales and organizing ability required; not life insurance; a successful life insurance bond salesman or business executive of equal quality. Call O. R. Glaessner, CEntral 4018. Paul Brown Bldg., room 1604, for appointment.

DRAFTSMEN—And checkers with at least 5 years of drafting room experience. Box N-79. Post-Dispatch. (c1)

DRIVER—Laundry truck; acquainted with northern and northwestern part of city. Box E-333. Post-Dispatch.

ESTIMATOR—Experienced in itemizing mill work from plans and soliciting business; state experience. Box E-322. Post-Dispatch.

DRAFTSMAN—Young man, with architectural experience in manufacturing plant. State age, experience and salary wanted. Box N-189. Post-Dispatch. (c)

DRAFTSMEN—Must be AI men for interior and exterior departments; splendid opportunities for right men. Carlisle-Marble Corporation, Carthage, Mo. (c6)

DRAFTSMAN — Experienced mechanical designer of large automatic machinery with large local modern machine; write full particulars regarding schooling; experience, references, age and salary expected. Box N-30. Post-Dispatch.

DRUGGIST—About 35; have best references; able to care for help, end and stock; $40 to start. Box E-186. Post-Dis.

DRUGGIST—Registered, well experienced, capable to manage store. Box N-109. Post-Dispatch.

ELECTRICIAN'S HELPER—Must be experienced. Apply Sunday 9 a. m., 1130 Olive. (c)

FIRST-CLASS OPERATING FOREMAN REQUIRED

FOR MANUFACTURING DEPARTMENT OF LARGE ST. LOUIS INDUSTRIAL CHEMICAL PLANT. THE MAN WE REQUIRE MUST HAVE EXPERIENCE IN RESPONSIBLE CHARGE OPERATING PROCESS DEPARTMENT OF MANUFACTURING PAINT AND VARNISH. TECHNICAL KNOWLEDGE, EXPERIENCE AND GOOD EDUCATION ARE ESSENTIAL; PREFERRED AGE 35. ONLY MEN WITH ABOVE QUALIFICATIONS SHALL BE CONSIDERED. GOOD SALARY TO START. PERMANENT POSITION WITH EXCELLENT OPPORTUNITY FOR ADVANCEMENT. IN APPLICATION GIVE FULL DETAILS OF QUALIFICATIONS AND MANUFACTURING EXPERIENCE. BOX N-300. POST-DISPATCH. (c1)

FOREMEN WANTED

If you have been a foreman in any large manufacturing concern for the past three years or more and are not satisfied with your present earnings we want to interview you.

If you are ambitious and have exceptional ability we will pay you $25.00 to $50.00 per week and a Bonus depending on your ability.

Your earnings under our plan should be two or three times your present salary.

You owe it to yourself to investigate this unusual opportunity.

Call in person only, Tuesday, 7:30 P. M., for full details ROOM 824, MARYLAND HOTEL, 9th and Pine Streets.

HELP WANTED—MEN, BOYS

New Discovery

No-Frost Offers $15 a Day PROFIT

Here's an absolutely new money-maker that brings big profits—EASY PROFITS QUICK PROFITS. You can make $1.00 to $2.00 an hour in spare time—$8 to $15 a day—helping me handle orders in your locality for "No-Frost." This new, scientific discovery is absolutely guaranteed to keep steam, frost, fog, rain, sleet, mist and snow off auto windshields, street car windows show windows, etc. Keeps glass clean and clear in all kinds of weather.

Anyone, Anywhere, Can Make Big Money

All you do is demonstrate to housewives, auto owners, taxicab and bus companies, stores, garages, etc., and take care of orders. We don't sell to stores. YOU ALONE GET THE PROFIT ON EVERY ORDER FROM YOUR LOCALITY. "No-Frost" makes an amazing demonstration. It doesn't show. It won't streak, smear, mar or scratch. Every auto owner, housewife, storekeeper, motorman, taxicab and bus driver, locomotive engineer is a prospect.

$20 in One Day

Men and women everywhere are making amazing profits with "No-Frost" and my other fast-selling products. Lloyd, of Florida, often makes $20 a day. Easy, McArthur, of Michigan, cleared $11 in JUST 3 HOURS. Mrs. Roof, of South Carolina, MADE $50 THE FIRST WEEK IN SPARE TIME. Right now I offer you the same chance to make big money that I gave these people.

SEND NO MONEY

Just send me your name so I can show you how to make $8 to $15 in a day—without capital or experience. I furnish everything and tell you just what to do and say in this easy, pleasant work. YOU DON'T RISK A PENNY. Yet it's an opportunity to pocket hundreds of dollars in clear cash profits. Introduce "No-Frost" in your locality while I do it NEW. Don't miss this opportunity. Get the facts and read the proof. Mail coupon today—NOW!

Albert Mills, Pres., American Products Co.,
1193 Monmouth Av., Cincinnati, Ohio.

Please send me, without cost or obligation, details of your new proposition that offers $8 to $15 in a day.

Name .....

Address .....

.....

(Print or Write Plainly)

MEN—2; for real estate department; must have selling experience; $250 per month proposition to real workers. Box N-9. P.-D.

MEN

We need 3 men over 25 years old who must have $35 a week to live on. If you are accepted we will see that you make it. Don't sit down and wonder what this is all about, but come to 425 Paul Brown Bldg., between 9 and 12 a.m. and find out. Be sure to ask for Mr. Cropsey. CHestnut 1741. (c)

TWO RELIABLE MEN

For clean outdoor work; neat in appearance, with average education; pay weekly. Mr. Gorham, mezzanine floor.

The modern Gas and Electric Co. (c)

MULTIGRAPH OPERATOR — Having at least five years' experience. Monday, 113 Locust.

OFFICE BOY—Steady position; good chance for advancement; state age, salary and education. Box E-358. Post Dispatch.

OLD COUPLE—To live and help on poultry farm in Ferguson. Call Sunday after 2, 7750 Normandy pl.

OPERATOR—For B. & S. automatic screw machine. Apply Multiplex Faucet Co., 4325 Duncan. (c)

PHARMACIST—Registered; experienced. Box N-114. Post-Dispatch.

PRESS HAND—To set up dies and operate punch presser on light manufacturing work; must be capable of taking charge of the shop in absence of foreman. Box L-143. Post-Dispatch.

PRESSMAN—Cylinder; experienced on half tone, book or color work; permanent position; reliable firm in Chicago, Ill.; positively capable of doing high-grade work need apply; we will pay railroad fare; references; nonunion; no strike; state age and experience in detail; give names and addresses of those worked as reference. Box L-143. Post-Dispatch.

PRINTER—Allround; permanent; $35 week to start; advancement opportunities; small investment required. 527 Wainwright bldg.

REALTY SALES MANAGER.

Wanted on improved subdivision; salary and commission on all sales. Must invest in property or first mortgages. Box W-354. Post-Dispatch.

REFINED married couple or widow, to take charge of apartment buildings for owner; exceptional offer; must have best references. Box W-216. Post-Dispatch. (c62)

SALESMEN

Inexperienced men should earn $31.50 or more weekly. We will train a few young men who give application for best producers. CLARK VAC. ALL CO., 3630 Olive. (c)

SECRETARY-CORRESPONDENT, $200 up. STENOGRAPHER-CORRESPONDENT, $115-$125. OFFICE BOYS—Two; $30, $55. CONSOLIDATED, 1204 Ambassador. (Lowest fee in St. Louis). (c)

SHAPER HAND—Experienced. Huttig Sash and Door Co., 1206 S. Vandeventer. (c2)

SHOE BEADERS—To work inside. New York Embroidery Co., 1307 Washington, tenth floor.

SHOEMAKERS—At 402 De Baliviere, Hanny 3074.

SHOEMAKER—At once. 1745 N. 9th.

SHOEMAKER—Colored; take charge of shop and invest small sum; good opportunity for right person. Mr. Moore, 4125A Cook av., Lindell 0287. (c2)

STABLE FOREMAN—Must have city references and be familiar with harness repair; also live in company house. Apply between 8 and 10 a. m., Wednesday morning. Progress Brick Co. (c)

STENOGRAPHER-CLERK—Want mature, experienced man; permanent growing concern; entrance salary $100; have experience in reply. Box E-56. Post-Dispatch. (c)

STENOGRAPHER—Young man; ambitious to learn heating business. Apply in own handwriting; state qualifications, age, experience, references, salary expected first letter. Box N-119. Post-Dispatch. (c)

STOCKMAN

Young man, not over 20, to assist in stockroom; only one willing to start from the bottom in order to get an opportunity for advancement.

FOREST CITY MFG. CO.,

1627 Washington. (c)

TECHNICAL GRADUATES—We can employ two or three technical graduates of engineering course of the class of 1928; 24 and 27 on minor position locally, giving them every opportunity to learn the business; advancement may be slow. The men we are interested in must have confidence in their own ability and place opportunity ahead of initial salary; we would prefer one with one or two years' experience. Box W-229. Post-Dispatch. (c)

TELEGRAPHERS — Experienced; high-school education; not over 23 years old. Apply Box E-292. Post-Dispatch. (c4)

TEMPLATE MAKERS—For structural steel fabricating shop; experienced men only St. Louis Structural Steel Co., 1701 B. & O. Railroad tracks, Washington Park. (c)

TOOL AND DIE MAKERS—First-class. Osmar Tool and Machine Co., 1828 N. 17th. (c)

YOUNG MAN—To assist in advertising and sales department of established local manufacturer; good opportunity; state fully experience, age, former employers and salary expected. Box N-85. Post-Dis. (c)

WAITER—Palm Restaurant, 26 S. Central av., Clayton, Mo.

WASHERMAN—Experienced. Apply Ring Bing Laundry, 2028 Dodier. (c)

WELDERS—Experienced on electric and acetylene welding; state age and experience. Box N-149 Post-Dispatch. (c)

WINDOW WASHER—Experienced; apply Sunday afternoon, 1702 Cleveland. EAst 3707. (c)

YOUNG MAN—Reliable; learn good trade; salary while learning; $110 tuition. Box L-68. Post-Dispatch.

YOUNG MAN—Experienced in stationery, to sell stock embossed letter heads; give name, age, experience, salary expected, photo. Box E-297, Post-Dispatch. (c)

HELP WANTED—MEN, BOYS

YOUNG MAN—Accualinted in South St. Louis, to make money while going to school. 1936 S. Broadway. Victor 1325J.

YOUNG MAN—Window trimmer, crepe paper experience; state experience and salary expected. Box N-185. Post-Dis. (c)

YOUNG MAN—Assist in janitor work in return for tuition. Brown's Business College, 5858 Delmar. (c)

YOUNG MAN—Acquainted in South St. Louis, to take charge of service and installation department for local appliance company; a wonderful opportunity for an ambitious man; give full particulars and phone number in making application. Box W-13. Post-Dispatch.

YOUNG MAN

A permanent expansion offers opportunity for junior executive. Position pays well; not canvassing; prefer married man who has or can get car. Box N-306. P.-D.

AGGRESSIVE YOUNG MAN

Not over 21; high school training preferred, to assist advertising manager; also one young man for work in out-of-town work; salary, partial expenses and transportation paid to successful applicants. Apply, Mr. Morris, 226 Metropolitan Bldg., 8-10 p. m. and 2-4 p. m. only. (c1)

YOUNG MEN—2, free to travel with salesmanager in direct circulation sales work; transportation paid, good pay; no experience necessary. Apply 320 Planters Bldg. (c1)

YOUNG MEN—Over 21; must be neat, willing to work for our radio sales department; experience not necessary, but helpful; we train and teach you. Call 3521 N. Grand, 9 to 12 only. (c1)

TWO MEN WANTED

For desirable outside work. See Mr. Forsaith, 3324 N. Grand jct., 10 a. m. THE LACLEDE GAS LIGHT CO. (c)

AGENTS WANTED—MEN

AGENTS—Call at 315 S. Broadway for fast seller; big profits; don't phone. (c99)

AGENTS—Can you sell colored people? Write Becker Chemical Co., St. Louis, Mo. (c99)

AGENTS—Texit is a 200 per cent profit maker; quick repeater. Write R. T. Johnson, Ullin, Ill. (99)

AGENTS—Get vanilla extract at 1 cent a bottle; also lemon; premiums free. Adams Food, Harvey, Ill.

AGENTS—Gold sign letters for store windows; 500 per cent profit; free samples. Metallic Letter Co., 433 N. Clark, Chicago

AGENTS—Sell La Salle tailored shirts; $10 to $15 daily. Apply L. J. Dernburg, Hotel Statler, Sunday only, 2 to 6.

AGENTS—Factory of office employes earn $15 extra per month. Call Main 1700 for information.

AGENTS—Bankrupt and bargain sales; $50 daily; we start you, furnishing everything, Wholesalers, Desk 38, 429 W. Superior, Chicago.

AGENTS—Public commission selling laundriless table cloth; looks like Irish damask; free sample. Dependable Co., 716 W. Madison, Chicago.

AGENTS—New invention selling like wildfire; every autoist wants one; $20 daily sure. Write for sample. Edde Mfg. Co., 266 S. Water, Milwaukee, Wis.

AGENTS—New style table cloth; no laundering; wonderful seller; samples free; no capital or experience needed. Midas Corporation, 564 Broadway, New York. (c99)

AGENTS—Men wanted to canvass farmers. $150 per month and expenses; responsibility for advancement. Box J-348, Bixler Co., Springfield, Ill.

AGENTS—New style table cloth; no laundering; wonderful seller; samples free; no capital or experience needed. Write or Call, Granite Co., 133 S. 11th. (c99)

AGENTS—Free 1000 money-making opportunities from reliable firms; sample coupons free. Specialty salesmen's Magazine, 627 Mather Tower Chicago.

AGENTS—Men, women, boys and girls wanted; whole or part time; make over dollar hour; write for free sample. Dan Moody, 1708 Sedgwick st., Chicago.

AGENTS—A business of your own, making sparkling glass name and number plates, checkerboards, signs; big profits; free sample free. E. Palmer, 352, Wooster, O.

AGENTS—Get our offer for selling Fairy damask table cloths; looks like linen; washes perfectly; free sample. Fairy, Box 132, Lafayette, Ind.

AGENTS—Man in each town to plate auto parts, reflectors, mirrors, chandeliers; by new method; experience unnecessary. Write today. Gunmetal Co., 13 Ohl, Decatur, Ill.

AGENTS—Get our free sample outfit offer; sell finest line toilet articles, food flavors, extracts, spices, etc. Experience unnecessary. Tone Laboratories, Nashville, Tenn. (99x)

AGENTS—Let us start you in a clean, profitable business in your home; 150 per cent profit. Velvetol Mfg. Co., 3838 Laclede, St. Louis, Mo.

AGENTS—Don't fail to get our big offer. Soaps, toilet goods, herb tonics, salves, liniament. Finley Laboratories, 4151 Olive, St. Louis. (c99)

AGENTS—$150 weekly; own bankrupt rummage store now; everything furnished; experience unnecessary. Ideal, 1945 Wabansia, Desk 83, Chicago.

AGENTS—$100 weekly; appointing agents for Mother Hubbard foods; no canvassing, delivering or investment. Mother Hubbard Products, 350 Cong

900 ROOMS FOR RENT, With or Without Board—Is the place you have been seeking advertised today?

SALESMAN WANTED

SALESMEN—If you want $8000 this year, write me personally; strong line for retail store; nationally advertised; established company, big season now; liberal weekly advance to producer. Geo. R. Williams, Mgr., 670 Liberty Bldg., Cleveland, O.

SALESMEN—We have vacancy Jan. 31 in Missouri for specialty salesmen capable of making $10,000 a year in commissions. High grade line, permanent position with reorders. General Manager, Box 850, Cedar Rapids, Ia.

SALESMAN—Established line of haying tools, door hangers and barn equipment, open on exclusive territory, liberal commission basis to responsible specialty salesman covering same territory. Write fully, stating line carried, etc. Box J-316, P.-D.

SALESMAN
26-35, experienced, calling on hardware dealers ..... (c)

SALESMAN
28 to 35; sell general merchandise to dealers ..... $2100 and expenses (c)

SALESMAN—Vacancy Feb. 1; excellent permanent position; capable man on commission in Missouri; sell staple line specialty retail trade; weekly advance against commissions. Rice Co., 457 W. Fort, Detroit, Mich.

SALESMEN—To sell fireworks, direct line; meet competition; liberal commission; can be used as side line, drug, variety, etc.; good proposition if you can qualify. Chicago Fireworks Co., 104 N. Wacker drive, Chicago, Ill.

SALESMEN—Direct selling to business men; not house-to-house; $10 to $20 daily certain; no maybe element about our proposition; you get it to profit to secure particulars. The Geographical Pub. Co., 621 Plymouth Court, Chicago.

SALESMAN—An international organization has opening in St. Louis area for high grade salesman who has had specialty selling experience; drives his own car and can furnish fidelity bond; give details in your reply. Box 10-78, Post-Dis.

SALESMEN—$4 in your pocket every half hour. Write orders for Hollywood News. New idea advertising service for store windows. No competition; every store prospect. Permanent repeat business. Free sales outfit. Retail Stores Service Corp., 1165 Broadway, Dept. 30, New York.

SALESMEN—A large manufacturer of white uniforms for ambulance drivers, direct to doctors, nurses, cooks, housewives, etc., needs several men; $15 cash profits daily; full or part time; experience unnecessary outfit free. Dept. 321-B, Hoover Mfg. Co., 64 West 23d st., New York.

SALESMEN—Without one cent investment make $65 every week selling finest work pants, breeches ever made; every man buys 3 pairs; $5.40 your commission 20 per cent; sales outfit free. Longwear Trousers, 489J Broome st., New York.

SALESMEN

We are now employing and training men for our sales campaigns in 1929; pay while learning. Make application Room 404 the Laclede Gas Light Co., 3107 Olive, 9:30 a. m. (c)

SALESMAN—Side line; sell kitchenette aprons to dry goods stores; $6 dozen; commission 10 per cent; reorders. Only full skills including territory covered. Wis., Iowa, Minn., Illinois not open. Kitchenette Apron Co., 406 Manhattan Bldg., Milwaukee, Wis.

SALESMEN—A. G. Lyon Tailoring Co. now selling direct; all-wool, hand-tailored suits, $24.50 to $39.50; commission, $3 to $7.50, with bonus to producers; coup'ns make easy for new sizing line; out-of-town salesmen write or wire. St. Louis Branch No. 3521 Franklin av. (c4&1)

SALESMAN—To represent million dollar manufacturer; no cash required; big sell-out outfit free; sell paints, varnishes and roofing with money-back guarantee; direct to user on long, easy terms; earn big commissions; easy, permanent business; exclusive territory. Adams Paint Co., Dept. K-1 Cleveland, O.

SALESMEN—Salesbook sideline; carbon copy books for every business; a million merchant prospects and users; repeat orders; good commissions, paid weekly. Complete pocket sample case. Next three months biggest in year. Replies confidential. St. Louis Salesbook Co., 419 S. 12th st., St. Louis, Mo.

SALESMAN—Paint and varnish; experienced, for St. Louis and Missouri territory. Must be well acquainted with jobber and dealer trade. Give references and full information. Address Jewel Paint & Varnish Co., 315 North Western av., Chicago, Ill.

SALESMAN—Hardware, who is accustomed to calling on the manufacturing trade. Excellent opportunity to one who can qualify. When replying state past connection and reference. Do not answer unless you have auto. Give telephone number to insure immediate interview. Box W-214, Post-Dispatch. (c)

SALESMEN—$100 a week; this ad worth $100 a week to you. Write or wire for full details on livest selling number ever produced; absolutely new; all year seller; 20 to 50 sales per day will buy on sight; all classes of resellers will buy for resale, also advertiser. Act quick. The Lyco Co., 5017 Canton, Chicago, Ill.

SALESMAN—For Missouri for big line of household and mill-to-home specialties for retail trade on commission basis. Big opportunity as side line. Prefer man who is selling wood working or hardware trade and who has worked the territory at least two years. Send three references. Stott & Sons, Mgrs., Winona, Minn.

SALESMAN—An old established real estate and mortgage loan house has opened loan department and is now enlarged for the purpose of handling bonds and mortgages. To include selling of bonds and mortgages. Leads supplied. Permanent connection. In answering state age, experience and references. Box W-382, P.-D.

SALESMEN—Quick easy sales. Make $10 to $15 a day regularly taking orders for men's all wool, tailored to measure guaranteed garments at $23.50. Amazing selling features and this price. $5 cash bonus to producers. Outfit free. Write or wire giving references. Style Craft Co., Dept. 1, Cincinnati, O.

SALESMEN—Earn big money selling our special $10,000 accident policy paying $25 weekly accident or sickness benefit; also cost to men or women $10 yearly; liberal commission; whole or part time agents making $75-$150 weekly; leads furnished from national advertising. Commonwealth Underwriters, Dept. C, 375 Montgomery st., Jersey City, N. J.

SALESMAN—By American largest manufacturer coin operated phonographs; our men earn $2500 to $10,000 yearly; commission basis, and are among the highest paid specialty salesmen in St. Louis; only men with successful sales record with responsible connection considered; out of town men write; interview promptly 10 o'clock Monday morning. Holcomb & Hoke Manufacturing Co., Suite 317, 5579 Pershing av. (c9z)

SALESMEN—Sell a high-class specialty through our factory branch; we have been the leaders in our line for 45 years and our product has been nationally advertised during that time. This is permanent with real opportunity for advancement; if you have selling ability and can qualify we want to get in touch with you at once; a real chance to line up with an old established concern doing business in a new way; men with experience preferred. Write L. B. Price Mfg. Co., 4702 Olive.

SALESMAN — Thoroughly experienced, selling dry goods and department stores; unusual line rubber specialties in the market; exclusive territory; permanent position with well-rated ambitious house; liberal straight commission basis with advertising co-operation; give full information and references first letter. 318 Wrigley Bldg., New York City.

SALESMEN AND DIVISION MANAGERS—Pick out a reliable manufacturer selling a high profit necessity and a wonderful future. Counties will be turned over to men with experience airing salesmen. If you are over 35 years of age, have a car and can furnish good references as to character and ability, you should apply; secure territory in your home county. Sherwood Manufacturing, Inc., 237 Plymouth Bldg., Minneapolis, Minn.

SALESMEN—Big profit winner, fall and winter; Temperite Radiator Shield gives car owners something new to see; new to want, better to buy; protects radiators and motors; keeps cold out, keeps warmth in; makes cold-stiffened motors easy to start, reduces strain on starter and batteries; sensational seller; big profit maker. Write for details, Mardo Leather Goods Co., Inc., 113 Wooster st., New York City.

SALESMEN — Will have vacant Jan. 9 3 more permanent routes averaging $37.50 per week; must be willing to start for as little as $25 weekly average while training; grocery store experience an asset. Do not apply unless looking for permanent work with a future. Write Mr. Nelson, or call at 818 Olive, room 806, 8 a. m. to 3 p. m. (c2)

SALESMEN—We are looking for three good men to sell the output of a large Illinois malt syrup manufacturer who packs plain and hop-flavored malt in the 2½ and 3 cans and who also packs bulk malt. We have the price to get private label business and we want men who are thoroughly experienced and who have a following with such trade. Please do not answer this ad unless you are qualified and can sell a high-quality malt syrup at a reasonable price. J-319, Post-Dispatch.

SALESMAN—High-class, with car familiar with either motion, corset or infants' departments of the best retail trade of Missouri and Illinois, to sell a well established line of dress shields, baby pants, etc., on a liberal commission and drawing account basis; only producers with a record will be considered; this is a real position for a live-wire salesman; when writing give age and full details of past experience. Box J-149, Post-Dispatch.

SALESMAN WANTED
If you have confidence in your ability to sell Industrial Motion Pictures to organizations requesting information resulting from extensive advertising campaign recently launched, we have an opening of you.
Our proposition is strictly commission. No drawing account. Our sales representatives averaged better than $7500 net during 1928.
NATIONAL FILM STUDIOS,
311 S. Sarah St.

SALESMAN—High-grade; to establish motor truck dealers in Tennessee, Arkansas and Kentucky for a nationally known motor truck manufacturer with branch in St. Louis as southern territory headquarters. Box N-172, Post-Dispatch. (c)

SALESMEN—35 clean-cut men between ages of 25 and 45 years; never in the history of St. Louis has a proposition like it been presented to its citizens, bearing an almost irresistible appeal to whom it is presented; we want to train men who have had selling experience to be able to retell the facts of this gigantic proposition—owned, controlled and backed by the oldest and most reliable company in St. Louis; you are not required to make sales; the training will qualify you to step into leads preparatory for trained salesmen to follow; very easy and interesting work, which will pay you from the start more money than you have ever made in your life; immediate advancement assured; here is a permanent, big, nice job to ambitious men; 9 to 5 p. m. only. See Applegate, 208 Planters Bldg., Phone Main 3589.

SALESMEN

3 SALESMEN—$40 PER WEEK IF YOU CAN QUALIFY; GOLDWEAR, INC., 305 CARLETON BLDG. (c2)

SALESMAN

By an old established organization; young man between 23 and 30; a good steady plugger to call on garages, battery stations, filling stations, etc.; must have car and plenty of determination; salary and commission; a splendid opportunity for the right man; write letter telling of your experience in selling. to E-296, Post-Dispatch. (c)

SALESMEN

An advertising campaign proven to bring in sales for General Electric Refrigerators requires additional sales men to properly meet with the business now and train for a larger campaign to follow.
If you desire a permanent and lucrative position in one of the fastest growing businesses, bring in your references and record. Prospects for immediate work. Mr. Brennan, Rich Electric Corp., 1002 Olive. (c)

SALESMEN—Big pay during your spare time, selling your friends radios. Crosley, Majestic, Bosch, Federal and others. Liberal commissions.
NATIONAL RADIO STORE
7187 Manchester. Hland 7596. (c)

SIDE LINE SALESMEN—To sell high-grade line of raincoats. Postoffice Box 84.

DISTRIBUTER—For 300-mile $2 pocket radio; "sells itself with music"; pays 100 per cent. Write Box 453, Akron, O.

BUSINESS SERVICE CO.
29 YEARS CHEMICAL BLDG.
SALESMEN WANTED

24 to 32; office and accounting experience; call on executives selling high-grade specialty. (c)

A WONDERFUL SIDELINE—$2400-3000 extra monthly easy, showing high-grade low-priced line advertising coveralls, shop coats, etc., big commissions. Every business prospect. Write quick. Master Co., 4734 Dorchester, Chicago.

DISTRICT MANAGER WANTED
A man of proven ability, capable of managing a force of salesmen in St. Louis and vicinity; selling experience necessary; fish and bone cutter knowledge of markets, hotels and institution trade desirable; connection offers unusual opportunities. Only man with ambition and interest in his own ability to work on straight commission will be considered. Application treated strictly confidential. Address Vaughn Co., 140 N. Franklin St., Chicago.

MEN—To sell Chevrolets.
Gravois Motor, 6820 Gravois. (c4)

MEN—Realsilk Hosiery Mills will employ 2 ANNUAL FREE OFFER insures start about $30 weekly. 1000 Area. (c)

MILLION DOLLAR PAINT FACTORY has permanent job; good for $60 to $150 a week; selling roofing and paints direct to user on credit; outfit free; training free; and real co-operation. Progress Paint Co., Terre Haute, Ind.

PROMOTER—With salesman; open for stock issue or Texas land deal. Box G-100, Post-Dispatch.

QUALIFIED LEADS EVERY DAY.
HIGHEST COMMISSION.
WE CLOSE ALL DEALS FOR YOU.
FULL CO-OPERATION AND ASSISTANCE
We want 3 or 4 experienced subdivision salesmen who are capable of talking to prospects on the great growth of St. Louis.
Will consider 1 or 2 men who are willing to learn the Real Estate business.
You must own your own car.
Ask for Mr. Barr.
MERVIN REALTY CO.,
3225 Planters Building.

SALES MANAGER

A national corporation which has been in business for a number of years desires the services of a young high-class LIVE WIRE SALES MANAGER. He must be between 28 and 40 years of age and married and have unquestionable references.
We are interested in a man of executive ability because if he proves within a short time that he is a go-getter we will give him an opportunity to train in by making him manager of one of our branch offices. That position pays upwards from $8000. You will grow with our line and will give you an opportunity to prove your ability in the sales field; we do do that because we want you to ask any man to teach a sales force something he hasn't done himself. If you can prove that you satisfactorily that you are the man we want, you will be given a sales force of 10 or more men, a fully equipped office and working open and a business to operate established well enough to write $100,000 annually without investing any of your money.
You will be required to keep your sales force up to standard at all times, and will be given such help as may be necessary from the main office. We employ a large sales force and continually promote men of proven ability. Our company is the leader in its line, in a field only 10 per cent covered.
Our product is the best that science can produce; our business is very pleasant and staple in every day use and it has a market all the year around.
We sell nearly every home and owners on time payments; no experience in business to learn. If you qualify you will be taken to our main office and factory in Chicago at our expense for educational purposes. We are not interested in "has beens" or advance artists, but want clean-cut business men.
Read this ad again. If you measure up to our standard then come in Monday, 9 a. m. to 2 p. m., and sell yourself to us.
See Mr. Troxel at 4545 De Tonty st.

EARN WOMEN OR MEN
$50 to $100 WEEKLY.
Amazing new hit; sell famous Cambridge line personal and commercial monogrammed stationery to everyone; complete in every detail; over 175 samples; big commissions daily, part or full time; experience unnecessary, write for $10 sample outfit free. Cambridge Press, 224 W. Huron, Chicago.

SALES CONDUCTORS

Experienced conductrine special sales for retail stores; big money. Give full experience. C. S. NORTON, Sales Service, 36 South State St., Chicago.

SALESMEN WANTED

PERMANENT POSITION

A well known manufacturer wants capable salesman for established territory. Attractive salary and commission. Auto required. Give reference and full details of past employment. Box E-334, P.-D.

YOUNG MAN WITH CAR

Unusual opportunity with reliable, well established utensil manufacturer; permanent position; will pay $65 week; city sales work. Call before 2 p. m. Ask for city SMITH, 1120 Ambassador Bldg.

YOUNG MEN

A REAL OPPORTUNITY PRESENTS ITSELF TO MEN WISHING TO SELL ELECTRIC REFRIGERATION TO INDUSTRIAL PLANTS, OFFICES, STORES AND HOMES. WE TRAIN YOU FOR THIS UNLIMITED FIELD AND PUT YOU ON A PRODUCTIVE BASIS WHILE LEARNING. APPLY TO
JAMES & CO., Inc.
General Electric Refrigeration.
Southeast Corner Grand and St. Louis Ave.

UNLIMITED OPPORTUNITY TO EARN BIG MONEY

We want a real salesman with proven ability and clean record for permanent position. Apply Mr. Brown, Sunset Hill Trust Estate, Granite City, Ill. (c)

$40.00 Suits for $23.50!

Union made to special order, of finest quality virgin wool. You don't have to know anything about selling clothing. We guarantee your success if you are honest and willing to work. Write at once. Madison Bros., 133 South Peoria, Dept. 648, Chicago.

MEN'S CLOTHING SALESMAN

Must be of good appearance and thoroughly experienced. Apply employment manager, mezzanine floor.

STIX, BAER & FULLER

SALESMEN'S OPPORTUNITY

A LARGE MANUFACTURER HAS OPENING FOR A SALESMAN WITH DETERMINATION AND CONFIDENCE IN HIMSELF. ONE WHO IS ABLE TO MANAGE HIMSELF AND OTHERS. WE HAVE AN OPENING FOR A BIG MAN WHO CAN STAND SUCCESS AND BIG EARNINGS. SEE US AT ONCE. AIRWAY CORP., NO. 5, ROOSEVELT HOTEL BLDG., 4903 DELMAR, ST. LOUIS. (c)

SALESMANAGER — Radio assistant salesmanager and salesmen; wonderful opportunity for right men. Highest commission paid. Must be producers. Liberal drawing account. NATIONAL RADIO STORES, 7187 Manchester.

SPECIALTY SALESMEN

An appeal to high-class refrigeration and specialty salesmen who know what it means to sell a home necessity that has all the factors of economy, convenience, a lifelong guarantee together with a vast public acceptance. Consult Mr. F. F. Kaspey on the Electrolux refrigerator, any morning, 9 to 10 a. m., mezzanine floor, THE LACLEDE GAS LIGHT CO., Olive at 11th. (c62)

District Manager

MAN, BETWEEN 30 AND 40 YEARS OLD, EXPERIENCED IN DIRECT SELLING, ALSO HANDLING OF MEN SALARY PLUS OVERWRITING COMMISSION ON SALESMEN. IN REPLY STATE EXPERIENCE, SALARY EXPECTED AND REFERENCE. OUR PRESENT EMPLOYES KNOW THIS AD HAS BEEN PLACED. BOX N-81, POST-DIS. (c2)

Specialty Salesmen

A limited number of men will be added to our sales force immediately. Specialty salesmen who have sold sub-division property, adding machines, washing machines, vacuum cleaners and radios will be especially interested in this. Any gentleman who is looking for a real future with a permanent location, see us at once.
COPELAND ST. LOUIS CO.
2217-19 Locust. CHestnut 5420.

SPECIALTY SALESMAN

ONE WHO CAN SELL, NOT JUST WRITE ORDERS—ONE WHO WILL WORK, NOT LOOK FOR LEADS; ONE WHO IS SUCCESSFUL, NOT A FAILURE. SALESMEN—$4 in your pocket every half hour. Write orders for Hollywood News. New idea advertising service for store windows. No competition; every store prospect. Permanent repeat business. Free sales outfit. Retail Stores Service Corp., 1165 Broadway, Dept. 30, New York.

SALESMEN—Without one cent investment make $65 every week selling finest work pants, breeches ever made; every man buys 3 pairs; $5.40 your commission 20 per cent; sales outfit free. Longwear Trousers, 489J Broome st., New York.

SALESMEN

We are now employing and training men for our sales campaigns in 1929; pay while learning. Make application Room 404 the Laclede Gas Light Co., 3107 Olive, 9:30 a. m. (c)

SALESMAN—Side line; sell kitchenette aprons to dry goods stores; $6 dozen; commission 10 per cent; reorders. Only full skills including territory covered. Wis., Iowa, Minn., Illinois not open. Kitchenette Apron Co., 406 Manhattan Bldg., Milwaukee, Wis.

SALESMEN—A. G. Lyon Tailoring Co. now selling direct; all-wool, hand-tailored suits, $24.50 to $39.50; commission, $3 to $7.50, with bonus to producers; coup'ns make easy for new sizing line; out-of-town salesmen write or wire. St. Louis Branch No. 3521 Franklin av. (c4&1)

SALESMAN—To represent million dollar manufacturer; no cash required; big sell-out outfit free; sell paints, varnishes and roofing with money-back guarantee; direct to user on long, easy terms; earn big commissions; easy, permanent business; exclusive territory. Adams Paint Co., Dept. K-1 Cleveland, O.

SALESMEN—Salesbook sideline; carbon copy books for every business; a million merchant prospects and users; repeat orders; good commissions, paid weekly. Complete pocket sample case. Next three months biggest in year. Replies confidential. St. Louis Salesbook Co., 419 S. 12th st., St. Louis, Mo.

SALESMAN—Paint and varnish; experienced, for St. Louis and Missouri territory. Must be well acquainted with jobber and dealer trade. Give references and full information. Address Jewel Paint & Varnish Co., 315 North Western av., Chicago, Ill.

SALESMAN—Hardware, who is accustomed to calling on the manufacturing trade. Excellent opportunity to one who can qualify. When replying state past connection and reference. Do not answer unless you have auto. Give telephone number to insure immediate interview. Box W-214, Post-Dispatch. (c)

SALESMEN—$100 a week; this ad worth $100 a week to you. Write or wire for full details on livest selling number ever produced; absolutely new; all year seller; 20 to 50 sales per day will buy on sight; all classes of resellers will buy for resale, also advertiser. Act quick. The Lyco Co., 5017 Canton, Chicago, Ill.

SALESMAN—For Missouri for big line of household and mill-to-home specialties for retail trade on commission basis. Big opportunity as side line. Prefer man who is selling wood working or hardware trade and who has worked the territory at least two years. Send three references. Stott & Sons, Mgrs., Winona, Minn.

SALESMAN—An old established real estate and mortgage loan house has opened loan department and is now enlarged for the purpose of handling bonds and mortgages. To include selling of bonds and mortgages. Leads supplied. Permanent connection. In answering state age, experience and references. Box W-382, P.-D.

SALESMEN—Quick easy sales. Make $10 to $15 a day regularly taking orders for men's all wool, tailored to measure guaranteed garments at $23.50. Amazing selling features and this price. $5 cash bonus to producers. Outfit free. Write or wire giving references. Style Craft Co., Dept. 1, Cincinnati, O.

SALESMEN—Earn big money selling our special $10,000 accident policy paying $25 weekly accident or sickness benefit; also cost to men or women $10 yearly; liberal commission; whole or part time agents making $75-$150 weekly; leads furnished from national advertising. Commonwealth Underwriters, Dept. C, 375 Montgomery st., Jersey City, N. J.

SALESMAN—By American largest manufacturer coin operated phonographs; our men earn $2500 to $10,000 yearly; commission basis, and are among the highest paid specialty salesmen in St. Louis; only men with successful sales record with responsible connection considered; out of town men write; interview promptly 10 o'clock Monday morning. Holcomb & Hoke Manufacturing Co., Suite 317, 5579 Pershing av. (c9z)

SALESMEN—Sell a high-class specialty through our factory branch; we have been the leaders in our line for 45 years and our product has been nationally advertised during that time. This is permanent with real opportunity for advancement; if you have selling ability and can qualify we want to get in touch with you at once; a real chance to line up with an old established concern doing business in a new way; men with experience preferred. Write L. B. Price Mfg. Co., 4702 Olive.

SALESMAN — Thoroughly experienced, selling dry goods and department stores; unusual line rubber specialties in the market; exclusive territory; permanent position with well-rated ambitious house; liberal straight commission basis with advertising co-operation; give full information and references first letter. 318 Wrigley Bldg., New York City.

SALESMEN AND DIVISION MANAGERS—Pick out a reliable manufacturer selling a high profit necessity and a wonderful future. Counties will be turned over to men with experience airing salesmen. If you are over 35 years of age, have a car and can furnish good references as to character and ability, you should apply; secure territory in your home county. Sherwood Manufacturing, Inc., 237 Plymouth Bldg., Minneapolis, Minn.

ATTENTION!
SALESMAN

Young man with car to learn the radio business with the world's largest music company. No experience necessary. Good opportunity. Ask for Mr. Gaskin, WURLITZER, 1006 Olive.

High-Grade Men

Who are able to get in, demonstrate and sell radios, will receive 100% co-operation from us in selling leading makes of radios. No other deal offered like it. Write in detail of past sales record and references, etc. Car helpful. Box N-42, Post-Dispatch. (c)

SALESMEN

This advertisement has never appeared before. It offers a genuine opportunity on an entirely new proposition.

A. W. Shaw Division of McGraw Hill Co., the largest publishers of business literature in the world, is marketing today, for the first time a new service sold to retail merchants and industrial executives. This represents the result of 15 years research work in the retail and industrial fields. This service sells for $10.80. Pays a commission of $5.50 per order.

In this connection we require the service of 5 high-grade specialty salesmen, who have had actual experience calling on merchants and executives. Following a most unusual plan of education, we will place the sale of this proposition on an exclusive territorial basis.

Men preferred who can do some traveling. Age 25 to 40. To those who qualify we will pay a conditional salary and liberal commission. For interview in St. Louis, write A. C. Croft, 660 Cass St., Chicago.

SALESMEN WANTED

MANUFACTURERS' SALESMEN

FOR MEN WITH CONFIDENCE, WHO WILL WORK, WE OFFER A CHANCE TO MAKE A CONNECTION WITH A LARGE MANUFACTURING CONCERN.

OUR SPECIALTY SELLS TO MERCHANTS. THE MARKET ENORMOUS. THE SURFACE HARDLY SCRATCHED. MANY SATISFIED USERS. HERE, THAT HELPS.

ANY MAN WITH A CLEAN RECORD, AGE 25 TO 50, CAN QUALIFY. THIS IS NOT STOCKS, BONDS OR REAL ESTATE.

INTERVIEW BY APPOINTMENT ONLY. PHONE P. E. ELLIOTT, HOTEL STATLER, MONDAY ONLY, 9 A. M. TO 4 P. M., FOR APPOINTMENT.

ARE YOU GETTING ALL THE SALARY YOU ARE ENTITLED TO!

The largest corporation of its kind in the world has openings for a few big men. Men who know they can deliver the goods if given an opportunity.

We are not interested in what you have done, only in what you believe you are capable of doing.

To you men who are tired of trying to live on promises, who are willing to work hard and intelligently with the opportunity of building yourself an executive position with a concern which has increased its production and sales 10,000% in 9 years, come in and talk to me.

I do not care what your experience has been, if you are a real man and are willing to prove it we have a position for you at anywhere from $65 to $200 a week and more earning possibilities.

Best of references required. Personal interview only. Wednesday, 9 to 12 A. M.

ELECTROLUX, INC.
1626-32 Paul Brown Bldg.
Ask for Mr. Mayer.

Extra Money For Spare Time

Let me show you how to make $25 to $50 a week in your spare time, and learn a profession that pays trained men and women $12,000 a year.

BOOKKEEPERS. STENOGRAPHERS. CLERKS. SALESWOMEN. FOREMEN, you can start making money immediately, while you are learning. We teach you free, close sales for you, furnish everything and you are paid pay you liberally for your time.

All applications confidential. Apply in person only, Tuesday, 7:30 P. M.

H. A. CRIESZ,
1601 Boatmen's Bank Bldg. (c)

HELP WTD.—MISCELLANEOUS

COOK—For new hotel; Flat River, Mo.; must be experienced; state age, references and wages expected. Box W-7, Post-Dis.

HELP WTD.—WOMEN, GIRLS

ALTERATION HANDS

Thoroughly experienced in making alterations on men's garments. Apply employment manager, mezzanine floor.

STIX, BAER & FULLER

APARTMENT-HOTEL MANAGER—Capable of handling books, switchboard, desk; only those with experience need apply; give references. Box L-371, Post-Dis.

BOOKKEEPER AND STENOGRAPHER—Splendid opportunity. Box 1027, Post-Dispatch.

BOOKKEEPER—Middle-aged, settled; one who can figure various tax returns; take dictation; give references. Box E-24, P.-D.

CARETAKER—For child; evenings. Call Monday 4929 Cleveland. (c)

CASHIER—Experienced; front office experience. Auditor Claridge Hotel.

CASHIER—Experienced for cafeteria; would prefer one with St. Louis experience. Hindman Cafeteria, 1008 Olive.

CHOCOLATE DIPPER—Experienced. Fuller, 18th and Market.

COLORED GIRLS

For light factory work; no experience necessary. Can make good money. Apply 200 S. Commercial.

COOK—White, assist upstairs, morning; private family. JEfferson 8731.

COOK—White; city reference; $45-75. Hardy Agency, 5237 Delmar.

COOK—White, general housework, references required; no laundry. 5554 Delmar. 2d floor east. (c)

COOK—German; thoroughly experienced; references required. Apply 9th floor south, Senate Apts, 265 N. Union.

COOKS—Waitresses, maids cafeteria help. National Hotel-Restaurant Employes' Association, now at 519A N. Vandeventer.

COOK—Experienced; general housework; small house; references. PArkview 6367 Waterman. (c)

COOK—White; day work; must furnish references. Call after 2 p. m., 4220 Gravois. (c)

COOK—And general housework, white; must be experience, references required; 2 adults, maid's room with bath. 5540 Delmar. (c)

COOK—Colored woman; in private family; must be experienced and capable and have good city references; maximum wage. Box N-145, Post-Dispatch.

COOK—Housekeeper; Catholic Priest's housekeeper, cook; has outside help; written references as to ability and character. Apply by letter, Rector, 1411 N. Taylor.

CORSETIERE—Experienced. Box N-393, Post-Dispatch. (c)

CORSET FITTER—Must be an excellent saleswoman and at least 3 years' experience fitting corsets. Apply Lane-Bryant, 301 Equitable Bldg. (c)

COUPLE—For housekeeping rooming house; free. 5353 Vernon. (c)

COUPLE—Elderly German; good home; small wages; references. Write to Mr. W. E. Redin, Route 2, Box 41, De Soto, Mo.

DRAPER—Must also be experienced tinsmith on dresses. Lane-Kohn Mfg. Co., 808 Washington, seventh floor.

Dressmakers-Operators

Experienced on power machines, able to make good dresses. LANG-KOHN MFG. CO., 808 Washington, 7th floor. (c)

EMBROIDERERS—Experienced hand embroiderers on dresses; must be factory experienced; no home work. Lang-Kohn Mfg. Co., 808 Washington, seventh floor.

FINISHER—Experienced, for draping dresses. Lang-Kohn Mfg. Co., 808 Washington seventh floor.

GERMAN GIRL—Or young woman, good cook and housekeeper; family of 4. Call Sunday, 10 to 2, 3500 Macklind. (c2)

GIRL—German, experienced; general housework; good home. PArkview 4885.

GIRL—To assist in housework. 5219 Gilmore.

GIRL—White, German, cooking and housework; family 6024 Delmar. 1123 Hoglamont.

GIRL—Young, white, to assist with baby; $4 week. 4418 Delmar.

GIRL—White, for general housework; references. First east, 5373 Pershing.(e)

GIRL—White, general housework; small family. WEbster 3973W.

GIRL—White; for housework; no laundry. Apply 3601 McDonald. (c2)

GIRL—To work in bindery. Lewin Book Co., 1420 Olive, third floor. (c)

GIRL—Cashier and bookkeeper. Conrad's, Grand and Shaweneedah. (c)

GIRL—General housework, white, experienced; good salary. KEarney 8836. (c)

GIRL—To do 6 circulars; experienced. Apply 900 N. Main.

GIRL—White; over 18; general housework; 2 children; $40. 5454 Cote Brilliante.

GIRLS—Who know textile weaving business. Box L-194, Post-Dispatch.

HELP WTD.—WOMEN, GIRLS

GIRL—White, general housework; stay on place. CAbany 6544W. (c)

GIRL—White, for general housework. Call CAbany 6188 before 12:30. (c)

GIRL—White, upstairs work, good home, experienced. 3866 Flora.

GIRL—Healthy, young, German, experienced in cooking; private family. Box N-11, Post-Dispatch. (c)

GIRL—Or woman, general housework; to stay on place. PArkview 2332W. 5617 Spalding.

GIRLS—For local review presentations; Monday, 11 a. m. 304 Fullerton Bldg. (c69)

GIRL—White, for general housework and cooking; experienced, references required, CAbany 1624. 6900 Washington. (c)

GIRL OR WOMAN—Housework and care of child; $20 month, room and board. 1241 Walton. (c)

GIRLS—Experienced, to work in schiffli embroidery factory. Nazel Embroidery, 1605 N. Euclid. (c)

GIRLS—For local review presentations; Monday 11 a. m. 304 Fullerton Bldg. (c69)

GIRL—White; light housework and cooking; references. PArkview 2892. 6354 Waterman. (c)

GIRL—White; for general housework; also knowledge of cooking; references required, CAbany 4889. (c)

GIRL—For general housework, in Clayton; white; $35; must be fond of children. Ivydown 0334W.

GIRLS—Two or three, colored, for janitress work. Garrick Theater. Call Tom, before 11 a. m. Sunday. (c)

GIRL—Country preferred, general housework, stay on place; good home, $25 month. 767 Walton. (c)

GIRL—White, for cooking and housework; small apartment. PArkview 1741, before 1 p. m.

GIRL—White, experienced for general housework and cooking. Call between 2:30 and 5 p. m. 7323 Maryland. PArkview 6365. (c44)

GIRL—White, for general housework, good opportunity for right party; references required. 2626 Gurney Court, Southampton car to Magnolia, half block east. (c)

GIRL—Or woman for office work of food manufacturer; some bookkeeping experience preference; wages $15. Call Monday, 311 N. Main. (c)

GIRL OR WOMAN—Experienced; general housework; cooking; help with baby; good home and wages. PArkview 6367 between 9 and 12. (c)

GIRL—Young, white; to assist with housework and children; experience not necessary. Phone 6186, 3126 Laclede rd., Maplewood, Mo. (c)

GIRL—Or middle-aged woman; white; German preferred; general housework and cooking; family of 3; salary expected. Box N-171, Post-Dispatch. (c83)

GIRL—White, experienced, general housework, cooking; references; good wages; call Sunday before 12 or after 2. 6333 N. Rosebury, Apt. 2 west. (c)

GIRLS—16 to 25, for filling and labeling medicine; those with experience preferred. Wm. R. Warner & Co., Inc., 404 S. 4th.

GIRL—White; not over 35, for upstairs work in private family; also assist in dining room; must have first-class city references; none other need apply. Box W-44, Post-Dispatch.

GIRLS

White; to work in candy department; steady work. Apply 7 a. m., 205 N. 21st.

GIRLS WANTED

To pick pecans; experience not necessary; can make $12 to $14 a week. Apply 206 S. Commercial.

HAIRDRESSER—At least 2 years' experience; expert finger waver. Call Monday morning, 1117A N. Union. (c91)

HAIRDRESSER—For permanent wave demonstration work; brilliant wet wool talker and finger waver; aged 25 to 30. Apply Monday, Gibbs & Co., 505 N. 7th.

HOUSEGIRL—White; two adults; small apartment. PArkview 9787.

HOUSEGIRL—White; must be experienced. 6324 Northwood, 3d floor, CAbany 7113.

HOUSE GIRL—Take care of children and assist with housework. 1901A Alfred.

HOUSEGIRL—White, desirous of good home; small family. Grand 9446J. (c2)

HOUSEGIRL—White; general housework. 7262 Greenway. PArkview 2860. (c)

HOUSEGIRL—Or woman, white or colored; stay on place. 745 Westgate, 3d south. PArkview 5092. (c)

HOUSEGIRL—White, young, small family; no cooking or washing. 847 Westgate, 2d floor. PArkview 4250. (c)

HOUSEGIRL—White; experienced; general housework and cooking; small family; no laundry. 5842 Waterman, apartment. (c)

HOUSEKEEPER—Must have references. 7800 Michigan. (c)

HOUSEKEEPER—Refined, unincumbered, under 40; 2 adults. Box G-73, P.-D.

HOUSEKEEPER—Uncumbered; good cook, state age. Box L-338, Post-Dis.

HOUSEKEEPER—For motherless home; more for home than wages. Box L-58, Post-Dispatch.

BOOKKEEPER AND STENOGRAPHER—Experienced. Apply Monday, 4 p. m., 361 Exchange Bldg. (c)

HOUSEKEEPER—Woman with small boy for motherless home. Apply 2901 St. Vincent av. Mrs. Bisbee.

HOUSEKEEPER—Motherless home; three children; state age and salary. Box L-414, Post-Dispatch.

HOUSEKEEPER—Experienced; 20 furnished rooms on South Broadway. Apply Box N-153, Post-Dispatch. (c)

HOUSEKEEPER—Motherless home in suburb, two children, ages 1 and 4; must be capable housekeeper, experienced with children; good salary. Box L-336, Post-Dispatch.

HOUSEMAID—General, white; no laundry; references expected. Phone Park-view 2347 after 11 a. m.

HOUSEMAID—White, about 35, thoroughly experienced housework and cooking; must like children; no laundry; good salary; must have good references. Apply Monday only. 6216 Cabanne. (c)

LADY—Pleasant work in city or nearby town; good pay. Box N-176, Post-Dis.

LADY—And husband, take care of rooming house; free rent. GRand 5872J.

LADY—Either lecture on or demonstrate table garment cutting-dressing. Permanent, profitable and pleasant work. 3 to 5 hours daily. 532 Arcade Bldg. (c)

LADY—Elderly, Protestant; more for home than wages; only Sunday only. 216 North Central, Clayton. (c)

LADY—Middle aged, more for home than wages, to care for boy, 8 years old, while parents work. 3815 North Market. (c)

LADY—Employed single, 35 to 40, to work part time; room, board, wages; references. Box N-244, Post-Dispatch. (c)

LADIES—16 to 21, to wait on retail cre'dery trade; must be of good moral character. Apply Sunday afternoon, 2:30 to 4. Wisconsin Creamery Co., 8lxth and Lucas.

LADIES—Want some extra money? We teach you free the painting of silk novelties, supply you with home work and pay you well. No selling. Fascinating work; easy to learn. No tuition fee or other expense, except paints. Permanent. 4146 Pirate Blvd. 804 Pine. (c81)

LADY'S TAILOR—Experienced only; open Sunday morning. 702 Belt. (c)

LAUNDRY HELP—Experienced assorters. Aalco Laundry, 3700 Olive. (c2)

LAUNDRY HELP—Experienced checkers in check hotel linens in flat-work department. Apply 2041 Morgan st. (c)

LAUNDRY HELP—Experienced pen marker and assorter. Apply Glick Laundry, 5190 Delmar. (c)

LAUNDRY HELP—Experienced garment press girls, also experienced bosom ironer. Call Monday morning, Dinks Parrish Laundry, 3123 Olive. (c)

LAUNDRY HELP—Girl with experience in shirt and dress work; must be good shirts; give age and experience. Box N-304, Post-Dispatch. (c)

LAUNDRY HELP—Experienced seamstress, laundry experience preferred; also experienced bundle wrapper. Apply 8:30 Monday, Grand Laundry & Cleaning Co., 3044 Lawton av. (c)

RADIO SECTION — ST. LOUIS POST-DISPATCH — RADIO SECTION

PART NINE. ST. LOUIS, SUNDAY MORNING, JANUARY 13, 1929 PAGES 1D—6D

Opera Singer in Pianist's Place In KSD Concert

Fred Patton Substitutes for John Powell in Atwater Kent Hour With Nina Morgana—Chicago Orchestra on Air at 6 P. M.

"In a Chinese Pagoda," descriptive music with parts of piccolo, clarinet and bassoon, is to be the opening number in the Peerless concert over KSD at 12:30 this afternoon. The program also will bring:

Slavonic Fantasia ..... Kreisler
Ensemble
The House by the Side of the Road..Clarke
Edward Wolter, baritone
Nola ..... Arndt
Prelude to the Deluge ..... Saint-Saens
Ensemble
Captain Stratton's Fancy ..... Taylor
Edward Wolter
Spanish Dance No. 1 ..... Herbert
Ensemble

Today's Biblical drama, to be broadcast at 1 o'clock over KSD, is entitled "The Queen of Sheba." As the name indicates, it will portray the visit of the Queen to Solomon and the outcome. There will be a background of Oriental music.

Schubert's "Serenade" will be sung by the quartet during the Twilight Voices concert over KSD at 4:30 this afternoon. Members of the quartet are Paula Hemminghaus, contralto; Marjorie Horton, soprano; Judson House, tenor, and Frank Croxton, basso. The program:

Perfect Day ..... Jacobs-Bond
The Kerry Dance ..... Mallory
Quartet.
Minuet Pastel ..... Paradis
Trio.
Wake, Miss Lindy ..... Warner
Quartet.
Oh, Lovely Night ..... Donald
Marjorie Horton and Judson House.
Dreamin' Time ..... Strickland
Paula Hemminghaus.
Slavonic Dances ..... Dvorak
Trio.
Serenade ..... Schubert
Caravan ..... Pinsuti
Quartet.

Two parts of the "Destruction of Atlantis" suite by Safranek will be among music to be played by the Weymouth Post Band in the Stetson broadcast at 5 o'clock this afternoon over KSD. The program includes:

Prince of India Overture ..... King
Lone Eagle March ..... Carey
I Love Thee and The Destruction of Atlantis ..... Safranek
Sliding Sonia ..... Chenette
Pinafore selections ..... Sullivan
Sheridan Sabres March ..... St. Clair
Beauties of Erin ..... Arr. by Bennett
Crescent Temple March ..... Mayer

Joe Howard is to be the featured entertainer in a Dictograph broadcast at 5:30 o'clock over KSD. Opening with Schwartz' "Across the Continent," the program continues as follows:

My Old New Hampshire Home—
Quartet.
Old Folks Rag ..... Sweatman
Orchestra.
I'm Going to Leave You ..... Howard
Joe Howard.
Melodie ..... Gluck
Violin, with orchestra.
Honey, Will You Miss Me When I'm Gone?
Joe Howard.
Down at Asbury Park ..... Pryor
Orchestra.
Castle on the Nile
Quartet.
Selections from "The Umpire"—
Joe Howard and orchestra.

Music by seven famous composers is to be played over KSD from 6 to 7 o'clock by the Chicago Symphony Orchestra. It is an unusually interesting program that Conductor Frederick Stock announces as follows:

Overture Sakuntala ..... Goldmark
Dance of the Happy Spirits, from "Orpheus" ..... Gluck
Intermezzo from "Naila" ..... Delibes
Prelude to "The Deluge" ..... Saint-Saens
Violin obligato by Mr. Gordon.
Dance of Nymphs and Satyrs, from "Amor and Psyche" ..... Schumann
Magic Fire music from "Die Walkure"— Warner

A "surprise" program is promised by David Mendoza for the Capitol Family concert over KSD at 7 o'clock tonight.

Fred Patton, baritone of the Metropolitan Opera, has been substituted for John Powell, the pianist, in the Atwater Kent concert at 8:15 tonight over KSD. He will share the program with Nina Morgana, soprano, also of the Metropolitan Opera, and the Atwater Kent orchestra. Nina Morgana is of Italian parentage, but was born in Buffalo, N. Y. After study abroad, she won an engagement at the La Scala Opera, Milan, and has been with the Metropolitan for eight years.

Patton was born in a small Connecticut town. He studied and sang in choirs in New York City while in business as a sales and advertising manager. In 1918, when a soloist in the Fifth Avenue Presbyterian Church, New York, he decided to devote his time entirely to singing.

Application to a concert manager brought an engagement on short notice with the festival of the Toronto Mendelssohn Choir. In 1918 he learned 34 oratorios, and has since sung in all the big festivals and with the more prominent oratorio societies and symphonic orchestras.

He made his operatic debut as Monterone in "Rigoletto" and later sang the Herald in "Lohengrin" with the Zuro Opera company. He was engaged to sing at the Metropolitan Opera in January last year."

Nina Morgana's solo numbers tonight are announced to include: "The Windflowers," Josten; "Ballade of Colleens," Valden; "Sylvelin," "Sinding; "Song of Love," La Forge; Waltz Song from "Romeo and Juliet;" "Song of Marie Antoinette;" "Giromett," Koechlin; "Tarantella Sincera," Sibella; "Una Voce Poco Fa," from "The Barber of Seville."

The orchestra is to play "Marche Russe," Luigini, and the overture to "Die Fledermaus," Strauss.

ARTISTS AND ENTERTAINERS SCHEDULED ON NETWORK BROADCASTS THIS WEEK



Getrude Laurence in General Motors Party.



Olive Kline, as La Palina, on KMOX.



APEDA.

na Morgana, soprano, and Fred Patton, baritone, both of the Metropolitan Opera, on KSD tonight.



©MISHKIN, N.Y.



Belle Baker, in Majestic Hour, on KMOX.

Few Listeners Complain About Small Stations

Jam of 50 to 100 Watt Transmitters Causes Little Interference.

By the Associated Press.

WASHINGTON, Jan. 12.—Although more than 250 small broadcasting stations are crowded on six wavelengths, comparatively few of the interference complaints sent by listeners to the Federal Radio Commission are directed at these little stations.

Operators of the low-powered stations also are apparently more satisfied with conditions under the new allocation, as there is less complaint of interference by the big stations with their programs, says Capt. Guy Hill, broadcasting engineer of the commission. Some of the 50 to 100 watt stations give better programs, have more modern apparatus and keep on their frequencies more acburately than some of the 500 to 1000 watt stations, he declared.

A few of the 100-watt stations have been heard a distance of 700 miles. While the commission put widely separated stations on the same channel in order to prevent interference, transmission of several hundred miles is likely to cause serious interference, Capt. Hill said. The function of the small station is to serve a purely local audience within a radius of 10 to 20 miles, he explained.

General conditions in the broadcast band are improving steadily, as station owners obtain crystals to control their frequencies and other modern apparatus, Capt. Hill says. Some rough spots remain, notably at Seattle, where a Los Angeles station is said to cause heterodyning, and there is cross talk interference at Minneapolis, Cleveland and New Orleans.

More than a dozen stations cited by Capt. Hill for radiated deviations from their assigned frequencies have been notified that renewal of their licenses will be held in abeyance pending a hearing before the commission.

Phil Cook to Star In Eveready Hour

Phil Cook will make his first appearance in an Eveready Hour over KSD next Tuesday evening.

Comedian, composer, humorous sketch writer and guitar player, Cook is scheduled to serve as master of ceremonies for a program of light and popular music. Cook, who began as an artist, switched to song writing and then to radio.

Jack Scholl and Kel Keech will do ukelele and song duets. They are well known for their work in radio and vaudeville. Keech formed the first American jazz band in Paris under the name of the "White Lyres."

"Fixing" the New Receiver.

Should a manufactured set refuse to work, do not tinker with it. Disconnect it from the light socket and wait until a service man can be obtained. Never attempt to "fix" a new receiver that is inoperative. The guaranty will not only be broken, but, in view of the fact that the trouble may be caused by one of a thousand things, the chances against an amateur finding its source are overwhelmingly great.

Antenna Installation.

Keep the antenna as far away as possible from metal smoke stacks, metal roofs, metal gutters, drain pipes, telephone, telegraph and electric power lines or any other obstructions. The close proximity of the antenna wire to such obstructions will tend to shield it from receiving the radio waves. Only one receiver should be operated from one antenna.

Not "AC" Current.

It is "AC" or "alternating current." Not "AC current." The reason is obvious. And the same with "DC" (direct current).

Radio Telegraph Circuit Of 11,538 Miles Operating

By the Associated Press.

SAN FRANCISCO, Jan. 12.—Shooting radio impulses with the same speed as light, 186,000 miles a second, messages are being transmitted more than 11,000 miles through the air.

This long-distance sending is taking place across the Pacific and is due to rapid growth of commerce.

To meet the demands for speedy communication, radio companies are enlisting science and engineering skill of high types in the struggle for supremacy.

As quickly as one can wink an eye, North America is joined with Australia and the Far East by radio 24 hours in the day.

The longest regularly operated wireless circuit in the world is maintained for commercial transmission between Montreal, Canada, and Melbourne, Australia. The signals across North America, undeflected by thousands of radio streams, cross the Pacific and are caught by the apparatus set for their reception. They travel 11,538 statute miles, following the curves of the earth in its upper atmosphere. Simultaneously traveling in the opposite direction, another stream pours as a "free energy" into Montreal from the Antipodes.

Meanwhile, also carrying the world's messages of commerce, and of the press, other radio circuits bind San Francisco to Honolulu, 2533 miles; to Tokio, 5223; to Manila, 7164; to Saigon, French Indo-China, 9949, and to Malabar, Java, 10,087 miles.

"Fantasy in Blue" Over WLW.

"Metropolis," by Ferde Grofe, described as "a fantasy in blue," is to be played in a Crosley concert over WLW at 8:15 tonight. This will be its first performance by any orchestra other than Paul White man's, for which it was written.

Broadway Star On KSD Tomorrow

Another revue of current popular song hits featuring Gertrude Lawrence, a musical comedy star, will be presented in the General Motors Party over KSD tomorrow night. Miss Lawrence, an English comedienne, is playing in "This Year of Grace," the newest musical show in New York. She has had four years of rapidly increasing popularity on Broadway, where she first appeared in the "Charlot Revue" in 1924, followed by "Oh Kay."

Another feature tomorrow evening will be Phil Ohman and Victor Arden, the "Piano Twins." Miss Lawrence will be supported by a concert orchestra under Frank Black.

Legend in Drama Over WGY.

The legend of King Robert of Sicily is to be dramatized in a Soconyland sketch over WGY at 6:30 Tuesday evening.

Large Stations Opposing Move To Limit Power

By the Associated Press.

WASHINGTON, Jan. 12—Representatives of the big broadcasting stations are preparing to combat the attempt in Congress to reduce station power to a maximum of 10,000 watts.

If the efficient high power stations are supplanted by a large number of "weak local plants," rural listeners will be deprived of good programs, the big broadcasters declare.

Owners of the successful, high power stations are of necessity competent judges of the value to listeners of power in transmitting programs, they assert. F. Clifford Estey, representative of WLW, Cincinnati, which is operating with 50,000 watts, says that station is run primarily to build good will for its owners and that no station owner is going to do anything that will have a tendency to destroy that good will.

"One must not overlook the fact that when super-stations such as WJZ, KDKA and WGY opened a storm of protest arose because of their apparent broadness, but it soon died down," he said. "A station of this type cannot be broad; it may only appear broadly tuned on obsolete sets or those improperly designed. Many cases of apparent broadness is due to aerials too long for selective operation.

"Present objectionable whistles and squeals are due to the fact that many stations do not, and many cannot stay on their wavelengths because of inadequate equipment. A station with crystal control cannot get off its channel. Another important step which would help clear up the air would be for all stations to be required to use 100 per cent modulation."

Bremer-Tully RADIO



WHEN you buy Bremer-Tully Radio you buy uncounted hours of supreme enjoyment . . . instrumental and vocal music, speeches, sport events . . . a world of interesting things.

Year after year BREMER-TULLY dependability has become better known and more appreciated.

B-T RADIO is an investment, not a speculation—consequently it's never spectacular.

B-T RADIO is never a "sensation"—Quality speaks its own language to buyers of experience.

A Complete Price Range in Models From $115 to $490

Sold Only Through Authorized Bremer-Tully Dealers

Van-Ashe Radio Co.
FACTORY DISTRIBUTORS
SO. ILL AND EASTERN MO.
210 N. 10th St. St. Louis, Mo.

Some Valuable Territory Still Open. Dealers Write for Franchise

Be There with BT

Tune in on MAJESTIC THEATRE of the Air Program Every Sunday Night, 9 to 10 P. M., Eastern Standard Time. Featuring the Leading Stars of the Stage and Radio World.



Majestic
ELECTRIC RADIO
WITH the SUPER-DYNAMIC SPEAKER

The Majestic Super-Dynamic Speaker will give you a new radio thrill. The Majestic Electric Radio throughout is as nearly perfect as human hands and brains can make it. Everything about Majestic IS Majestic. Model 72, shown above, is $167.50 without tubes.

GRIGSBY-GRUNOW COMPANY
5801 Dickens Avenue, Chicago, Ill.
WHOLESALE DISTRIBUTORS

The Benwood-Linze Co.
19th and Washington Ave.
CEntral 5830 St. Louis, Mo.

MAJESTIC—MIGHTY MONARCH OF THE AIR

Licensed under patents and applications of R. C. A. and R. F. L., also by Lektiphone R. F. L., Lowell & Dunmore and Hogan License Associates.

It's a Pleasure Even to Show a Majestic ELECTRIC RADIO



The MAJESTIC Electric Radio is the world's finest radio at the world's lowest price and an exquisitely beautiful piece of furniture. Majestic harmonizes with your carefully selected living-room appointments and enhances the tasteful appearance of the room. Your delight in Majestic's fidelity to tone and clearness of reception is appreciably added to when you realize that visitors admire your Majestic not only as a really marvelous radio but as a surpassingly beautiful piece of fine furniture.

Complete,
$137.50
LESS TUBES

Hear Belle Baker

And Redferne Hollinshead, assisted by Arnold Johnson's Orchestra tonight (Sunday) at 8 o'clock, central standard time, over KMOX, sponsored by the Grigsby-Grunow Co., manufacturers of Majestic Electric Radio Receivers.

Any Dealer Listed Below Can Give Immediate Delivery on Both Models 71 and 72 Majestic Radios

DOWNTOWN

Alexander Radio & Electric — GArfield 3017 — 1129 Olive St.
B. Nugent & Bros. — GArfield 4500 — Broadway and Washington
Brandt Electric Co. — CHestnut 9220 — 904 Pine St. and 5614 S. Grand Boul.
Central Music Co. — MAin 4055 — 110 N. Broadway
Famous-Barr Co. — GArfield 5900 — 6th and Olive
Hellrung & Grimm — CEntral 7408 — 9th and Washington
Kieselhorst Co. — 1007 Olive St. — CEntral 6200 — Founded 1879
Ludwig Music House — CEntral 4120 — 821 Washington
MANUFACTURERS ELECTRIC APPLIANCE SERVICE CO. — JEfferson 5540 — 3628 Olive
May-Stern & Co. — MAin 0353 — 12th and Olive Sts.
Morton Electric Co. — 1117 Olive St. — 418 N. 7th St. — GArfield 5256 — CEntral 5161
Rich Elect. Corp. — CHestnut 1741 — 1002 Olive
Scruggs-Vandervoort-Barney — CHestnut 7500 — 9th and Olive
Union House Furnishing Co. — CHestnut 7740 — 1126 Olive St.
Baldwin Piano Co. — GArfield 4370 — 1111 Olive
Lehman Piano Co. — CEntral 5636 — 1101 Olive

MIDTOWN

Lindhorst Magic & Radio Co. — JEfferson 5540 — 3628 Olive

NORTH

Meissner-Feldman Co. — COlfax 3268 — 4035 W. Florissant
Gaertner Electric Co. — COlfax 6405—COlfax 2092 — 3521N. Grand
Ideal Radio Co. — COlfax 7844-7845 — 2118-20 E. Grand
Alvin J. Kroemeke Furniture Co. — TYler 2260 — 2006 Salisbury St.

NORTH

Kupferle & Co. — EVergreen 8100 — 2732 N. Union
Northwestern Radio & Serv. Co. — CEntral 7288 — 25th and St. Louis Ave.
Geo. Oonk Radio & Electric Co. — COlfax 8000 — 5316 W. Florissant
Peters-Hirsch Radio Co. — COlfax 9193 — 2926 N. Sarah
R. & P. Auto & Radio Supply — DElmar 0779 — 4579 Easton

SOUTH

Bauer's Music House — VIctor 0863 — 2621 Gravois
Bigalte Electric — RIverside 5585 — 4545 Gravois
Brooks Music House — RIverside 9483 — 7606 S. Broadway
Ermantraut Music House — VIctor 0947 — 2000 S. 18th St.
Franklin Music Co. — LAclede 3630 — 2618 Cherokee St.
Fuchs Appliance & Radio Co. — RIverside 6599 — 4139 S. Grand Av.
Holland Music Co. — VIctor 3250 — 1633 S. Broadway
Kaemmerer Music Shop, Inc. — LAclede 5920 — 3199 S. Grand
Kissell Music & Radio Co. — GRand 6390 — 39th at Lafayette
Park Radio Co. — GRand 9173 — 3458 Park Ave.
Radio-Rite Sales Co. — PRospect 5901 — 2339 S. Grand
John C. Schmitt Music Co. — LAclede 8768 — 3749 S. Jefferson
South Side Radio Co. — LAclede 8500 — 3655 S. Grand
H. Wagner Fur. Co. — RIverside 5939 — VIctor 1459 — 1617 S. Jefferson Ave.
E. E. Baker Music House — LAclede 5847 — 3121 S. Grand
Murhall Radio — RIverside 4433 — 3715 S. Kingshighway
Padberg Hdwe. Co. — RIverside 4284 — 8149 Gravois
Rotter Music — RIverside 0342 — 5446 Gravois

WEST

Hi-Pointe Radio Co. — HIland 9992 — 6814 Clayton
Kaemmerer Music Shop, Inc. — CAbany 9100 — 6317 Delmar
Kupferle & Company — PArkview 7351 — 5607 Delmar
F. G. Pollman — GRand 8058 — 4237 Manchester
Wellston Radio Corp. — CAbany 2356 — 1459 Hodiamont
Wellston Talking Machine Co. — CAbany 8015 — 5956 Easton

MAPLEWOOD

Warring Furniture Co. — HIland 0311 — 7422 Manchester

WEBSTER GROVES

Lemcke Music Co. — WEbster 3889 — 50 W. Lockwood
Pennant Sales Co. — WEbster 3432 — 649 Big Bend Rd.

EAST ST. LOUIS

East St. Louis Light & Power — BRidge 2900 — 7 Collinsville
Jamerson Music House — EAst 5800 — 223 Collinsville
Zerweck Jewelry Co. — BRidge 1117 — 350 Collinsville

MADISON

Glik's Boston Store — TRi-City 18-W — 3d and Madison

ILLINOIS

Alton Light & Power Co. — Alton, Ill.
Dennis Bros. — Alton, Ill.
Dennis Bros. — Granite City, Ill.
Peerless Kelahan — Granite City, Ill.
T. J. Price Music House — Bellville, Ill.
Union House Furnishing Co. — East St. Louis, Ill.

Five Composers On Damrosch's School Program

Music by Wagner, Beethoven, Saint-Saens, Delibes and Mendelssohn will be played in the RCA education concert for school children at 10 o'clock next Friday morning, over KWK.

The orchestra directed by Walter Damrosch will open with a polonaise for strings by Beethoven, to demonstrate the roles of violin and 'cello in an orchestra.

"The Swan," from Camille Saint-Saens' descriptive suite, "Carnival of the Animals," is a placid picture of the graceful bird as it glides across the smooth waters of the lake. The melody is sustained by the cello, with piano or harp accompaniment, depending upon the arrangement.

Delibes, who is perhaps best known for his ballets-pantomimes which have survived since the nineteenth century, is represented by a little polka pizzicato, from "Sylvia."

An excerpt from the prelude to Richard Wagner's beautiful lyric opera, "Lohengrin," first produced at the Court Theater at Weimar on Aug. 28, 1850, will open the second half hour of music. The latter part of the prelude has a fortissimo passage sustained by trumpets, trombone and tuba, returning to the high violins and flutes in a pianissimo ending.

The prelude has been likened by William Foster Apthorp to the career of the hero of the opera: "It begins in the clouds, descending until it embraces all the lowest tones of the orchestra, then returns to the clouds again."

Mendelssohn's "Wedding March," one of the best known pieces of music, is taken from the incidental music to "A Midsummer Night's Dream." After a trumpet opening, the processional proper is taken up by full orchestra.

Wagner is drawn upon for the Ride of the Valkyries, from his opera, "The Valkyries." After an instrumental introduction to act III, the curtain rises, showing a terrific scene. Lightning flashes and thunder rolls. The winged horses of the Valkyries dash over the dark storm clouds, and the Valkyries, each with slain warrior hanging over saddle, shout to one another in the tumult. The wind whistles, and the pounding of the horses' hoofs is heard in the brass choirs, particularly trombones and tubas.

The program follows:

First half, "Violin and Violoncello."

Polonaise for Strings...Beethoven
The Swan, from "Carnival of the Animals" .....Saint-Saens
Pizzicato, from "Sylvia"...Delibes

Second half, "Trombone and Tuba."

Excerpt from Prelude to "Lohengrin" ..... Wagner
Wedding March .....Mendelssohn
Ride of the Valkyries, from "Die Valkyrie" .....Wagner

Big Reductions in Banner 'B' BATTERIES

45-Volt Now **$1.60**

45-Volt Heavy Duty Now **$2.25**



Fresh Stock Carefully Tested

GREEN FRONT DOLLAR STORE — **Kresge's** 316 Washington Av. — GREEN FRONT DOLLAR STORE

Write for Our 1929 Catalog—IT'S FREE!
Mail Orders Filled—Add 20% for Postage and Packing

Concert of Brahms Music Over WJZ

An all-Brahms concert is to be broadcast at 8 o'clock next Saturday night over WJZ, KDKA and KBAL.

The program follows:

Tragische Overture, orchestra. Feldensamkeit, Nachtigall, O, Liebliche Wangen, Soprano solos, Esther Dale. Concerto No. 2 for piano and orchestra. Allegro Non Troppo, Allegro Grazioso. Rosita Renard, pianist, and orchestra. In aStille Nacht, Verweblliches Standchen, Willst Du, Dass Ich Geh'? Soprano solos, Esther Dale. Poco Allegretto, from "Third Symphony." Group of Hungarian Dances, Nos. 1, 2 and 6, orchestra.

at Your Service

For MAJESTIC ATWATER KENT SPARTON ZENITH

BIGALTE ELECTRIC COMPANY
4545 Gravois — Riverside 5585
GRANADA THEATRE BLDG.

Hoover Shown By Navy How Use Short W...

Communication With Ship Constantly Maintained on Good Will Tour

By the Associated Press.

WASHINGTON, Jan. 13.—President-elect Hoover, who as engineer and communications is intensely interested in the development of radio, had opportunity on his South trip to observe the short wave transmission as developed by the navy.

Thousands of miles away South Pacific and South Radio Central of the navy or some other station in the network, was in with him and his party hourly.

To maintain this handle thousands of words press dispatches, navy tions made elaborate channels for traffic and tain relays in the event in the "line."

On the southward trip the tleship Maryland one night able to maintain with San Diego. This was detected by the watch" at the Navy here. He notified which established with the ship. A few the Maryland talked ville, Tex.

Later the ship routed traffic through the boa, Canal Zone. To possible breakdowns cation, the U. S. S. ordered to the Galapagos and in far-off Honolulu operators stood watch ency service.

Communication ship Utah, bringing from Buenos Aires, the effectiveness of quency transmitter paratively low power navy radio men say. ago 100 times more quired to send on the low or quencies.

Here's Radio Enjoyment for You--

TRADE IN your old SET or PHONOGRAPH and have a NEW RADIO on our CONVENIENT TERMS

RCA Radiola 18 or Brunswick 5KR



ALL ELECTRIC
7 RCA TUBES AND RCA 100A BUILT-IN SPEAKER
A handsome new cabinet of Jacobean design—oak doors with walnut carvings. A massive console. All electric operated RCA 18 Set or the new Brunswick 5KR.
COMPLETE **$175**

RCA-18 or Brunswick 5KR
Less Tubes & Speaker **$95**



Choice of these two beautiful cabinet models, sets that mean satisfaction in appearance and receptive qualities.

Atwater Kent
ALL ELECTRIC
A beautiful and gracefully designed walnut console with built-in speaker. The Atwater Kent Set is sensitive and selective, built by a nationally known maker, one of the best on the market today.
COMPLETE **$134.50**



Main Store Only

Atwater Kent Model 44
EIGHT-TUBE ALL-ELECTRIC
A large and handsome Table Cabinet Set particularly valuable to those who want *distance*. Golden bronze metal cabinet. Less tubes and speaker.
$104
MAIN STORE ONLY



RCA Speakers



Model 100A Speaker in rich brown finish metal cabinet. **$29**



Model 103, an improvement over the 100A, having greater range and a beautiful design. **$37.50**

Freshman
All-Electric Model Q 15
Shielded Grid Tube



$69
Less Tubes and Speaker
A selective and powerful Set, using the new UX222 shielded grid tube. Crystalline metal cabinet, finished to harmonize well with any furniture.

Floor Samples
and DEMONSTRATION RADIOS on Sale at Main Store

PRESIDENT—8-Tube Console by S. Freshman. All electric AC. $150 value **98.00**
PRESIDENT—8-Tube Table Model, AC all-electric, by S. Freshman. $60 value **49.50**
BUCKINGHAM — 7-Tube All-Electric Console. $95 value **59.00**
AMPLEX—Table Model, All-Electric AC. A $65 value **39.75**
$100 VALUE—Sentinel AC Electric Console. $100 value **49.00**
RCA-28—Super-Heterodyne 8-Tube Set. $260 list price—less accessories **69.00**
CROSLEY — 6-Tube Bandbox. $40 value. Less accessories **23.75**
STEWART-WARNER —6-Tube Radio. $35 value **14.95**
FRESHMAN — 6-Tube Set. $35 value **16.95**

Atwater Kent
Model 40—All Electric



Metal cabinet finished in dark brown and gold. Uses six AC tubes and rectifying tube. Everything that a good Radio should be. Main Store only. Less tubes and speaker **$77**

7-Tube—All Electric
Buckingham





WITH UTAH SPEAKER
$85
COMPLETE
This combination, Buckingham Set and Utah Speaker, is a moderately priced outfit that will deliver distant stations at the touch of a finger. The speaker comes in a wood finish metal enclosure which harmonizes with the set.

Hear the New *Brunswick* Records at Star Square Stores

Open Evenings Until 9 — Sundays Until 1 P.M.

STAR SQUARE STORES All Over St. Louis

814 N. 6th—2731 Cherokee
3028 N. Grand—2300 S. Grand
20th and Locust
3224 Meramec
MAIN STORE—1129 LOCUST STREET.

College at W. Florissant
7192 Manchester
4246 Manchester
4960 Delmar—5032 Gravois
PHONE MAIN 4848

Mail Orders Filled Promptly — Satisfaction Guaranteed

Sunday Programs of St. Louis Stations

KSD, 550 Kc.

The program of KSD for today and throughout the week will be found in detail somewhere in this section.

KFQA, 1090 Kc.

11:00 A. M.—Service at First Church of Christ, Scientist.

KFUO, 550 Kc.

8:30 and 10:45 A. M.—Services at Pilgrim Lutheran church, Rev. Alfred [illegible], pastor. Topic: "Christian Discernment."
3:00 P. M.—Foreign hour program. Address: "Come Unto Me All Ye That Labor and Are Heavy Laden, and I Will Give You Rest," Rev. Falke.
3:30 P. M.—Shut-in program. Address: "Does God Always Hear Prayer?" Rev. Kastner. Music.
9:15 P. M.—Address: "The Preaching Needed in Our Time," Prof. Boecler. Music.

KFWF, 1200 Kc.

9:00 A. M.—Service at Trinity Center. Sermon: "Sin," by Rev. Charles H. Hartmann. Organ.
7:45 P. M.—Service at Trinity Center. Subject: "He Can Who Thinks He Can," Rev. Charles H. Hartmann. Music.

KMOX, 1090 Kc.

9:00 A. M.—Watch Tower program.
10:00 A. M.—Jacquinot, [illegible] organist.
11:00 A. M.—The Princess (KFQA).
12:00 P. M.—Organ recital.
2:00 P. M.—Symphony hour.
3:00 P. M.—Cathedral hour.
4:00 P. M. — Bobbie and Robbie.
4:30 P. M.—Tenth Presbyterian church of Philadelphia.
5:00 P. M.—Rudy Bundy.
5:30 P. M.—Earl Rosenthal.
6:00 P. M.—Earl Hardin.
6:15 P. M.—Jacquinot, [illegible] organist.
6:30 P. M.—Wylie's orchestra.
7:00 P. M.—Round the Clock.
7:30 P. M.—La Palina program.
8:00 P. M.—Two Black Crows.
9:00 P. M.—DeForest Audions.
9:30 P. M.—Souvenirs.
10:00 P. M.—Newscasting.
10:10 P. M.—Amos and Andy.
10:30 P. M. — Hot [illegible] league.
10:30 P. M.—Wylie's orchestra.

KWK, 1350 Kc.

12:00—Noon—Hugo [illegible] orchestra.
1:00 P. M.—Dinner Dance.
2:00 P. M.—Young People's conference.
3:00 P. M.—Continentals.
4:00 P. M.—Musketeers quartet.
4:30 P. M.—National Religious services.
5:30 P. M.—Whittal Anglo-Persians.
6:00 P. M.—Fragments of Fancy.
7:00 P. M.—Enna Jettick melodies.
7:15 P. M.—Collier's hour.
8:15 P. M.—Chase orchestra.
8:45 P. M.—El Tango Internationico.
9:15 P. M.—American singers.
9:45 P. M.—Lew White, organist.
10:15 P. M.—Avalon orchestra.

WMAY, 1200 Kc.

11:00 A. M.—Service at Kirkwood highway Presbyterian church. Sermon: "From the Cheering Walls." Music.
8:00 P. M.—Sermon: "Reason." Music.

WIL, 1200 Kc.

11:00 A. M.—Service at Kirkwood highway Presbyterian church.
2:15 P. M.—Studio program.
4:00 P. M.—Artiga's orchestra.
5:00 P. M.—Studio program.
7:00 P. M.—Johnny [illegible] orchestra.
8:00 P. M. — Kingshighway Presbyterian church.

NBC Schedule For Today Over Station KWK

Today's NBC programs that are to be broadcast from New York over KWK are announced as follows:

2 p. m.—Young People's Conference, a...
Stars and Stripes — Band.
Songs from Greenland's Icy Mountains...Mason
Vocal.
The Thunderer .....Sousa
Band.
Literature Reading
Poetry and Evening .....Spicker
Baritone.
Excerpts from "Samson et Delila" .....Saint-Saens
Address: "How to Hear Better," Dr. Daniel A. Poling.
My Faith Looks Up to Thee .....Mason
Vocal.
Pink Panther .....Panella
Band.
Questions and Answers
Abide With Me
Vocal.
Benediction

Continentals, at 3 p. m.
Overture L'Inauguration .....Beethoven
Orchestra.
Les Deux Regard Se Voile, from "Lakme" .....Delibes
Frederic Baer, Baritone.
Ingo Citta All'Accaso from "Ballo in Maschera" .....Verdi
Astrid Fjelde, Judson House and Elizabeth Lennox.
Prize of the Camorristi, from "The Jewels of the Madonna" .....Wolf-Ferrari
Orchestra.
Ah, Mio Ben, from "La Favorita" .....Donizetti
Judson House and Elizabeth Lennox.
Non Piu Andrai, from "The Barber of Seville" .....Rossini
Judson House, Tenor.
Ballet Music, from "Prince Igor" .....Borodin
Orchestra.
Vecchio Dire, from "L'Elisir D'Amore" .....Donizetti
Judson House and Frederic Baer.
Bella Adorata Incognito, from "Il Guramento" .....Mercadante
Elizabeth Lennox.

National Religious Service, 4:30 p. m.
Scriptural Call to Worship
All Hail the Power of Jesus' Name
Scriptural Reading
Response
The Radiant Morn Hath Passed Away .....Woodward
Consider the Lilies .....Maunder
Baritone.
Address: "The Importance of the Ordinary Man"
Dr. Harry Emerson Fosdick.
Prayer
Response
God Is a Spirit
Hear Our Prayer
Benediction
Abide With Me

Whittal Anglo-Persians at 5 p. m.
Call of the Desert.
The Veil Dance from "Queen of Sheba" .....Von Goldmark
Liebesfreud .....Kreisler
Because, from "Jocelyn" .....Godard
Schoen Rosmarin .....Meyer-Helmund
La Joya .....Lacome
Intermezzo from "Cavalleria Rusticana" .....Mascagni
Sextet from "Lucia di Lammermoor" .....Donizetti
Ancient of Days .....Jeffery
Parting Melody.

Enna Jettick Melodies, at 7 p. m.
Home, Sweet Home
Farewell, My Bluebell

THIS WEEK — BARGAIN

RADIO OR A...
100-amp... plate a... guarante... cial this w...
$2.75 B BATT... 45 VOL...

NEWEST 192... AIR-KING...
8 TUBES, CON...
$79.50 qual... Simp... the li... and...
Come see it! Hear it! walnut finish highbo...
SATISFACTION or MONE...

→READ!
OUR MOST LIBER... TERMS. BUY YOUR S... ON APPROVAL. YO... MONEY REFUNDED... NOT SATISFIED. ... INTEREST, NO CARR... ING CHARGES. FREE I... STALLATION, INCLU... ING OUTSIDE AERIA... ENJOY YOUR RAD... TODAY. PAY LATE...

$50 RADIO SETS, C...
$2.25 A. C. TUBES,...
$1.50 WORLD'S CH...
$1.25 ELECTRIC...

BARG...
ARMY GO...
10th & W...

over Shown Navy How to se Short Waves

nunication With His Constantly Maintain- on Good Will Tour.

Associated Press.
HINGTON, Jan. 12.—Presi- ect Hoover, who as an en- and communications expert, isely interested in the swift pment of radio, had an op- ty on his South American observe the efficiency of wave transmission as devel- y the navy.

sands of miles away on the Pacific and South Atlantic. Central of the navy here, e other station in the naval k, was in communication him and his party almost

maintain this contact and thousands of words daily in ispatches, navy communica- ade elaborate plans to clear ls for traffic and to main- days in the event of breaks "line."

he southward trip the bat- Maryland one night was un- maintain communication an Diego. This condition etected by the "security at the Navy Department. He notified Radio Central established communication e ship. A few nights later ryland talked with Browns- ex.

r the ship routed all its through the station at Bal- nal Zone. To guard against breakdowns in communi- the U. S. S. Rochester was to the Galapagos Islands, far-off Honolulu navy radio rs stood watch for emerg- ervice.

munication with the battle- ah, bringing the party north Buenos Aires, demonstrated ctiveness of a new high fre- transmitter with the com- ely low power of 1000 watts, dio men say. A few years 0 times more power was re- to send messages 4000 miles low or intermediate fre- s.

nday Programs of t. Louis Stations

KSD, 550 Kc.

program of KSD for to- and throughout the week be found in detail else- e in this section.

KFQA, 1090 Kc.

00 A. M.—Service at Fourth ch of Christ, Scientist.

KFUO, 550 Kc.

0 and 10:45 A. M.—Serv- at Pilgrim Lutheran h, Rev. Alfred Doerffler, r. Topic: "Christian Tal-

0 P. M.—Foreign language ram. Address: "Come Unto ll Ye That Labor and Are y Laden, and I Will Give Rest," Rev. Falke. Music. 0 P. M.—Shut-in program. ss: "Does God Really Prayer?" Rev. Kuehnert.

P. M.—Address: "The hing Needed in 1929," Boecler. Music.

KFWF, 1200 Kc.

0 A. M.—Service at Truth r. Sermon: "Sin," Rev. es H. Hartmann. Organ: 0 P. M.—Service at Truth r. Subject: "He Can Who s He Can," Rev. Charles artmann. Music.

KMOX, 1090 Kc.

0 A. M.—Watch Tower am. 0 A. M.—Jacquinot Jules, ist. 0 A. M.—The Principia A). 0 P. M.—Organ recital. 0 P. M.—Symphony hour. 0 P. M.—Cathedral hour. 0 P. M. — Bobbie and e. 0 P. M.—Tenth Presbyter- hurch of Philadelphia. 0 P. M.—Rudy Baie. 0 P. M.—Earl Roser. 0 P. M.—Earl Hayden. 0 P. M.—Jacquinot Jules, ist. 0 P. M.—Wylie's orchestra. 0 P. M.—Round the Sam-

0 P. M.—La Palina pro-

0 P. M.—Two Black Crows. 0 P. M.—DeForest Aud-

0 P. M.—Souvenirs. 0 P. M.—Newscasting. 0 P. M.—Amos and Andy. 0 P. M. — Hot Stove

0 P. M.—Wylie's orches-

KWK, 1350 Kc.

—Noon—Hugo orchestra. P. M.—Dinner Bell hour. P. M.—Young People's ence. P. M.—Continentals. P. M.—Musketeers quar-

P. M.—National Religious, es. P. M.—Whittal Anglo ns. P. M.—Fragments of

P. M.—Enna Jettick's es. P. M.—Collier's hour. P. M.—Chase orchestra. P. M.—El Tango Roman-

P. M.—American singers. P. M.—Lew White, or-

5 P. M.—Avalon orches-

WMAY, 1200 Kc.

0 A. M.—Service at Kings- ay Presbyterian church. n: "From the Chapel " Music. P. M.—Sermon: "Boston."

WIL, 1200 Kc.

0 A. M.—Service at Kings- ay Presbyterian church. P. M.—Studio program. P. M.—Artiga's orches-

P. M.—Studio program. P. M.—Johnny Lyon's rs. P. M. — Kingshighway terian church.

NBC Schedule For Today Over Station KWK

Today's NBC programs that are to be broadcast from New York over KWK are announced as follow:

Young People's Conference, at 2 p. m.
Stars and Stripes Band.
From Greenland's Icy Mountains...Mason Vocal.
The Thunderer ..... Sousa Band.
Scripture Reading
Morning and Evening ..... Spicker Baritone.
Excerpts from "Samson et Dalila" ..... Saint-Saens "How to Hear" Address: Dr. Daniel A. Poling.
My Faith Looks Up to Thee ..... Mason Vocal.
The Panther ..... Panella Band.
Questions and Answers With Mr. ——— Vocal.
Benediction

Continentals, at 3 p. m.
Overture L'Inauguration ..... Beethoven Orchestra.
Les Deux Regard Se Voile, from "Lakme" ..... Delibes Frederic Baer, Baritone.
Bella Citta All'Accaso from "Ballo en Maschera" ..... Verdi Astrid Fielde, Judson House and Elizabeth Lennox.
Dance of the Camorristi, from "The Jewels of the Madonna" ..... Wolf-Ferrari Orchestra.
Ah, Mio Ben, from "La Tannhauser" ..... Wagner Astrid Fielde, Soprano.
Ah, Mei Ben, from "La Favorita" ..... Donizetti Judson House and Elizabeth Lennox.
Mes Rubenie il Cielo, from "The Barber of Seville" ..... Rossini Judson House, Tenor.
Ballet Music, from "Prince Igor" ..... Borodin Orchestra.
Vuello Dire, from "L'Elisir D'Amore" ..... Donizetti Judson House and Frederic Baer.
Bella Adorata Incognito, from "Il Guiramento" ..... Mercadente Elizabeth Lennox.

National Religious Service, at 4:30 p. m.
Scriptural Call to Worship
All Hail the Power of Jesus' Name
Scriptural Reading
Response
The Radiant Morn Hath Passed Away— Woodward
Consider the Lilies ..... Maunder Baritone.
Address: "The Importance of the Ordinary Man" Dr. Harry Emerson Fosdick.
Prayer
Response
God is a Spirit ..... Erb
Hear Our Prayer
Benediction
Abide With Me

Whittal Anglo-Persians at 5:30 p. m.
Call of the Desert.
The Veil Dance from "Queen of Sheba"— Von Goldmark.
Liebestraud ..... Kreisler
Berceuse, from "Jocelyn" ..... Godard
Schoen Rosmarin ..... Kreisler
La Joya ..... Kopper
Intermezzo from "Cavalleria Rusticana" — Mascagni
Soviet from "Lucia di Lammermoor" — Donizetti
Ancient of Days ..... Jeffrey
Parting Melody.

Enna Jettick Melodies, at 7 p. m.
Home, Sweet Home
Farewell, My Bluebell ..... Morse
Always ..... Berlin
Song of Songs ..... Moya
Lead, Kindly Light ..... Dykes
Home, Sweet Home

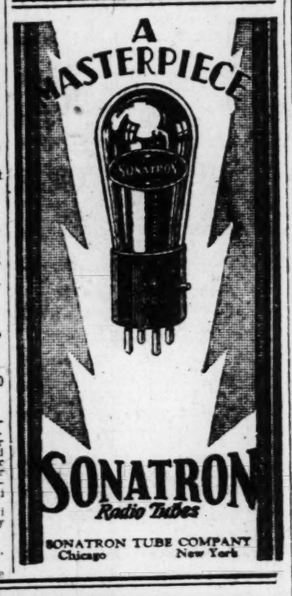
Collier's Hour, at 7:15 p. m.

El Tango, at 8:45 p. m.
Arrabalero— Orchestra.
Accordion solo.
Sentir ..... Calvo Jose Morische, tenor.
Pagina de Amor— Orchestra.
Dame Rosas ..... Del Moral Raquel Nieto, soprano.
Esta Noche Me Imborracho— Orchestra.
Solitaria— Orchestra.
Mi Vida— Raquel Nieto and Jose Morische.
Mulher Feriticeira (maxixa)— Orchestra.

American Singers, at 9:15 p. m.
Wake to the Hunting ..... Ferrari
The Cossack Songs ..... Muniussko Quartet.
The Pirate ..... Turner-Maley Vernon Archibald, Baritone.
Vale (Farewell) ..... Russell-Harrison
Music When Soft Voices Die ..... Dickinson
Dance of the Gnomes ..... MacDowell Quartet.
A Song of Waiting ..... Wright Charles Harrison, Tenor.
Ave Maria ..... Nessler
Recessional ..... de Koven Quartet.

All-Russian organ recital by Lew White, at 9:45 p. m.
Overture from "A Life for the Czar"— Glinka
Black Eyes (waltz) ..... Folk Song
Caucasian Sketches....Ippolitoff-Iwanoff
In the Village
In the Mosque
Cossack Revels ..... Tschakoff
Song of the Volga Boatmen...Folk Song
Medley ..... Tschaikowsky
Marche Slav
Andante Cantabile, from "String Quartet"
Danse des Fleurs
Barcarolle
Russian Trepok.

A MASTERPIECE



SONATRON Radio Tubes
SONATRON TUBE COMPANY
Chicago New York

How to Detect Commoner Types Of 'Interference'

Variety of sounds heard in a radio set is so great that often it is difficult to determine what is causing the disturbance. In many cases the disturbance may be set up several thousand feet away, yet create as much interference as if it were next door.

It is plain to be seen that if one is to locate and suppress these disturbances, one must be able to determine what is causing the trouble, and where it is located.

This is not so difficult as it may seem, as one soon becomes familiar with the peculiarities of sound set up by various pieces of apparatus.

About the easiest type of interference to detect is that caused by universal type motors. This interference is generally heard as a high-pitched whine or singing tone either running steadily or varying in intensity. In other cases it is heard as a buzzing sound, rapidly built up in intensity as the motor starts, then remaining constant in pitch.

The disturbance set up by a generator or DC motor is similar to that described in the preceding paragraph. However, it is considerably rougher in tone and steady in character, with a slight crackling sound mixed with the steady buzzing.

The disturbance set up by the ignition system of oil burners is heard as a steady rough buzzing with a wavering intensity and crackling sounds at frequent intervals.

The disturbance set up by an electric refrigerator is heard as an intermittent crackle. Sometimes it also is steady and coarse in tone for several seconds at a time.

The disturbance set up by battery chargers of the bulb type is a low-pitched buzz, generally very steady and without fluctuations.

The disturbance set up by heating pads is heard as a rough crackling noise occurring at intervals of one to five minutes. Sometimes the sound suggests code heard indistinctly.

Aunt Jemima on Columbia Network

Aunt Jemima and her retinue of musical Negroes are to be heard over KMOX and 20 other CBS stations Thursday nights, beginning Jan. 17.

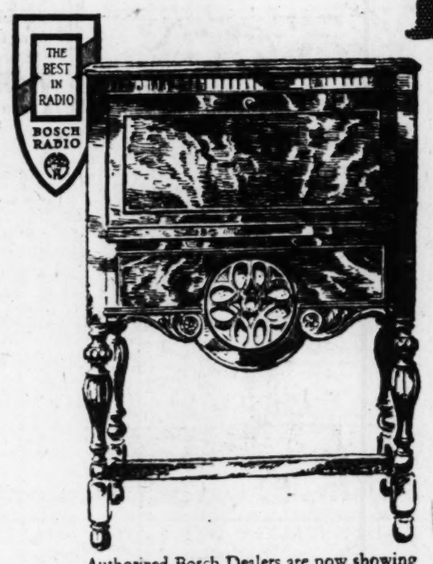
This will be Aunt Jemima's first appearance on the Columbia chain. The original Aunt Jemima was once a cook on Col. Higbee's plantation in the South. She and her husband, the butler, known to the Higbee children as Uncle Ned, lived in a little house in the rear of the Higbee mansion. There, on warm evenings, the Higbee children gathered to hear Aunt Jemima sing and Uncle Ned tell stories. Other Negroes gathered round with their musical instruments, others to sing Spirituals.

WHY BUY
Your Parts or Accessories From Out of Town
Mail Order Houses? We Have the Same Parts and LOWER PRICES
WALTER ASHE RADIO CO.
1100-02 PINE ST.
Get Our Catalog CHestnut 7934

PERFECTED RADIO SERVICE
Authorized Sales & Service For MAJESTIC, CROSLEY BALKITE and ZENITH
WELLSTON RADIO CORP.
CAB. 2356 1479 Hodiamont

~ SELECT YOUR BOSCH RADIO NOW FOR 1929 ~
MOST COMPLETE MUSIC HOUSE IN ST. LOUIS
HUNLETH MUSIC CO.
514-516 LOCUST ST.
MOST COMPLETE MUSIC HOUSE IN ST. LOUIS
FREE HOME DEMONSTRATION—EASY MONTHLY PAYMENTS

utmost satisfaction over a period of years with BOSCH RADIO



Authorized Bosch Dealers are now showing Model 28A illustrated with Bosch Speaker and Bosch Model 28 Receiver for $197.50 less tubes. Model 28C, a similar model with electric dynamic speaker, $237.50 less tubes. Other Bosch Radio models priced from $132.50 to $295 less tubes.

When you purchase a Bosch all-electric radio you invest in years of uninterrupted radio enjoyment. The design, the precision workmanship of Bosch Radio, the dependability of Bosch, is your insurance of satisfactory service. The full golden tone of this all-electric radio is free from distortion, always life-like, always pleasing. Those who admire handsome furniture will enjoy seeing Bosch Cabinets with their matched pattern woods and skillful carvings. See and hear a Bosch all-electric radio at your nearest dealer — then you will realize that while it is a quality radio, it is not high priced.

Bosch Radio is licensed under patents and application of R.C.A., R.F.L., and Lektophone.

AMERICAN BOSCH MAGNETO CORP.
SPRINGFIELD MASSACHUSETTS

WHOLESALE DISTRIBUTOR
JAMES C. GORDON CO., Inc.
1213 Pine St., St. Louis

Bosch Radios Can Be Obtained at the Following Dealers

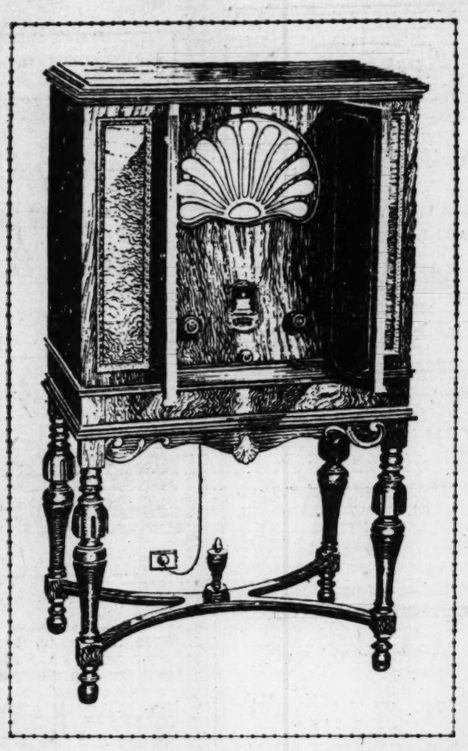
Hunleth Music Co. GArfield 2345 516 Locust
Prufrock-Litton Furniture Co. GArfield 3930 422 North Fourth St.
Trorlicht-Duncker Co. MAin 3990 Twelfth and Locust
Alps Electric Co. PRospect 9194 2739 Chippewa
Paramount Radio Co. RIverside 9512 4611 Virginia Ave.
Cherokee Radio Shop LAclede 6912 3110 Cherokee
Robert Dreste Co. PRospect 0411 2719 Cherokee St.
Duckworth Radio Co. RIverside 3552 3935 South Grand
Radiocraft Laboratory LAclede 3716 3541 Arsenal
Mitchell Radio & Electric Co. RIv. 3590 5103 S. Kingshighway Bl.
Schaab Stove and Furniture Co. VIctor 0201 2024 South Broadway
Scott Electric Co. RIverside 1480 3813 South Kingshighway
Southampton Radio & Electric RIverside 5956 4618 Macklind
Electric Appliance Co. FOrest 8417 921 N. Kingshighway
Kassing Goosen House Furn. Co. TYler 4100 2607 North Fourteenth
Dyer Furniture Co. LIndell 2049 1422 North Grand
Stock-Peterman House Furn. Co. TYler 3774 3719 North Fourteenth
W. H. Meier Hardware Co. LIndell 7226 3077 Easton
Geo. J. Blair Radio Co. FOrest 1998 1358 N. Kingshighway
Con-Set Radio Co. DElmar 3178 35 N. Euclid
University Elec. Repair Co. CAbany 9424 6602 Delmar
Horras Piano Co. PRospect 6572 3240 S. Grand
Stock-Peterman Furniture Co. EVergreen 3443 3458 North Union
Boyd Music and Radio Co. HIland 0320 2812 Sutton Ave.
Bensinger Furniture & Stove Co. BRidge 5947 402 Missouri, East St. Louis, Ill.
Hunt Motor Co. TRi-City 1227 Granite City, Ill.

BARNEY'S
THIS WEEK "WE GUARANTEE EVERYTHING WE SELL" THIS WEEK
RADIO OR AUTO BATTERY
100-ampere or 11-plate auto, fully guaranteed. Special this week..... $5.49 EXCHANGE PRICE
$2.75 QUALITY B BATTERY 45 VOLTS . 99c
NEWEST 1929 ALL-ELECTRIC AIR-KING CONSOLES
8 TUBES, COMPLETE
$79.50 Has built-in Speaker and high quality tubes. Simply plug in the light socket and it operates.
Come see it! Hear it! In a rich walnut finish highboy cabinet.
AS PICTURED NOTE PRICE
SATISFACTION or MONEY REFUNDED
READ! OUR MOST LIBERAL TERMS. BUY YOUR SET ON APPROVAL. YOUR MONEY REFUNDED IF NOT SATISFIED. NO INTEREST, NO CARRYING CHARGES. FREE INSTALLATION, INCLUDING OUTSIDE AERIAL. ENJOY YOUR RADIO TODAY. PAY LATER.
AUTHORIZED DEALER FOR CROSLEY Brunswick Steinite Balkite New All-Electric Receivers
$50 RADIO SETS, COMP. With Tubes & Batteries $29.95
$2.25 A. C. TUBES, Type 226, This Week, 77c
$1.50 WORLD'S CRYSTAL RADIO SETS, 79c
$1.25 ELECTRIC SOLDERING IRONS, 39c
BARNEY'S ARMY GOODS STORE 10th & WASHINGTON

OPEN MONDAY TILL 9 P. M.
MONDAY SPECIALS—MAIL ORDERS FILLED—NO C. O. D.'S.
STONE ELECTRIC 713 PINE
TUBES Tested Free — TUBES Tested Free
SPECIAL TRADE-IN OFFER $10 to $50 Allowance On Your Old Radio—Phonograph—Piano or Automobile.
Authorized Dealer RCA Radiolas, Steinite, Brunswick Balkite & Hamilton
60 Days' Free Service. — 60 Days' Free Service.
AS LOW AS $10 DOWN
RCA RADIOLA 18—ALL-ELECTRIC
For AC Current Less Tubes $95 — For DC Current Less Tubes $110
RCA Radiola 51, DC: All-Electric Console with RCA 100A Speaker. For operation on downtown current Less tubes $190
RCA Loudspeaker 106: An Electro-Dynamic reproducer of amazing range, capacity and tone fidelity. Operates from AC house current $88
Brunswick MODEL 5KR — 1-Tube Set — Steinite — 1-Tube Set
America's Time-Tested AC ALL-ELECTRIC RADIO
LESS ACCESSORIES $75
An unusually handsome table model AC 7-tube set, employing the popular RCA Radiola 18 circuit. Less tubes $95
$5 DOWN
Special Console Tables for Brunswick or Radiola 18 and Radiola 60 Radio Sets—with and without Speakers—Moderately Priced.
This marvelous new seven-tube AC instrument, embodying the latest technical developments in the whole radio field. Complete light socket operation; single dial tuning. Complete with 7 RCA Radiotrons and cone speaker $99
RCA RADIOLA 60 — 9-Tube Superheterodyne
TAKE ADVANTAGE OF OUR TREMENDOUS PURCHASE OF Temple Dynamic Speaker Tables—Beautifully designed and constructed of genuine walnut veneers, which particularly harmonize with Radiola 60, nine-tube Super-Heterodyne Receiver. The outstanding Radio value of the season.
RCA 60, Temple Dynamic Speaker and Table, as illustrated. $199.75
$147 Less Accessories
RCA Radiola 60 All-Electric 9-Tube Superheterodyne wonder set. Equipped with 9 RCA AC Radiotrons and installed with the powerful TEMPLE DYNAMIC SPEAKER, mounted on a table of unusual grace and beauty. All complete for
AUTHORIZED FAMOUS Balkite Radio DEALER
The Radio Receiver Engineered and Built Like a Fine Car
BALKITE A-3 For those who want all radio. Housed in a sightly all-metal cabinet. Operates from 50-60 cycle 100-130 volt AC. Size 9¾"x13⅝"x21¾" over all. Balkite A-3, complete but for tubes and speaker.
8-Tube Set $125 8-Tube Set
HAMILTON 8 — ALL-ELECTRIC
8 TUBES $85 Less Accessories .....
A marvelous new distance pulling AC set employing 8 AC tubes—combining Power Plus—wonderful tone—super selectivity—extraordinary sensitivity—push-pull audio—illuminated single dial control. Guaranteed by the manufacturers against material and manufacturing defects, for one year. Completely installed and equipped with 8 RCA AC Radiotron tubes and speaker Cabinet as illustrated with air column speaker $121.75
Has marvelous distance-pulling power.
$1 DOWN
AIR KING SHORT WAVE ADAPTERS—For AC and DC Sets $9.50
6-VOLT STORAGE A BATTERY; 11-plate, rubber cased. Fully charged $5.75
50c Extra on Mail Orders for Crate
45-VOLT BATTERIES
$2.75 List Size — 8 to 11 A. M. Limit of 2 — No Mail Orders — 89c
$3.75 List Heavy Duty — 8 to 11 A. M. Limit of 2 — No Mail Orders — $1.60
Lowest Price in Town Balance of Day
BURGESS OR EVEREADY 45-Volt B Batteries $1.95
Heavy Duty 45-Volt B's $2.95
50c 6A Radio Dry Cells, Each 35c
Stone Label Special 45-Volt B BATTERIES Super quality. Mail Orders Filled. Large Size, Full of Power $1.49
Stone Label Heavy Duty Batteries $3.75 List, 45-Volt $2.29
4½-Volt Large Size C Batteries 25c
Ex. Heavy Duty Batteries With a Written Guarantee
$5.00 size, square pack. Extra Heavy Duty, 45-Volt, special $2.98
Dry Cell A Batteries 25c
135-Volt Sterling B Eliminator. Less tube $9.95
$2.50 Crystal Sets 69c
$35 Valley B-C Power, 180-volts B dry unit, 9 and 40 volts C $15.95
$35 Valley A Eliminator. Absolutely dry unit—doing away entirely with battery and charger. Special $17.95
Basco 180-volt B Eliminators, less tube $9.95
Naald Phono Pickups $3.95
Double Headphones, complete $1.19
5-Tube Splitdorf Set or Murdock $12.95
Reconditioned Sets as low as $3.95
RCA Radiola 17; 7-Tube Set, less tubes $65.00
Crosley Console Electric Bandbox with built-in cone speaker; less tubes $62.50
Cone Speakers $4.95
Leatherette Radio Tables $2.95
TUBE SALE
Type UX201A 35c
Type UV199, stand. base. 59c
Type UX200A 95c
Type UX112A 95c
Type UX171A 95c
Type UX226 ..... 79c
Type UY227 ..... 1.45
Type UX280 ..... 1.95
Type WX12 ..... 1.25
Type WD11 ..... 1.25
Cunningham CX220 ..... 1.45
RCA UX201A or Cunningham CX301A Tubes Limit of 3—No Mail Orders. 8 to 11 A. M. Only 98c
RCA TUBE SALE
RCA 200 ..... 69c
UX226 ..... 1.69
UY227 ..... 2.98
UX171-A 1.98
WX12 ..... 1.79
MURDOCK 7-TUBE SINGLE DIAL NEUTRODYNE
New—In Factory Cartons. A $75.00 list set; entirely shielded in a table type cabinet, with pilot light $25
Special Phone Units 98c
Dynamic Speaker Chassis $16.95
713 PINE

The POST-DISPATCH regularly prints MORE WANT ADS than ALL the other St. Louis newspapers COMBINED.

ANNOUNCING



FADA 32

Every worth-while improvement in Radio at the amazing price of

$225

There's nothing in the radio world today that gives you the sheer value you'll find in these new Fada models . . . the 32 and the 16. They contain features never before seen in low-priced radio.

Here's a gorgeous 8 tube console . . . with a self-contained *dynamic power speaker* that gives you all the richness of full tonal range . . . using the famous *heater element tubes* . . . with the *push-pull amplification* that permits such great undistorted volume and quality . . . equipped for a *phonograph attachment* that enables you to reproduce your favorite records . . . with *everything* that radio can give you—for only $225. That's the Fada 32.

The Fada 32 uses 227 type indirect heater tubes, giving exceptionally long life as employed by Fada—reproduction not affected by line voltage fluctuations. With self-contained Fada dynamic speaker (enormous volume or mere whisper)—Illuminated single dial—single tuning knob. Uses 7 tubes and rectifier (8 tube total), two 171A tubes with push-pull power amplification—Equipped for Phonograph attachment—Smooth volume control—Completely self-contained in a beautiful burl walnut console—Operates from A. C. light socket (90-130 volts, 50 to 60 cycles). Yes it's a neutrodyne!

Below—Fada 16 table model, in velvetex finish cabinet, for use with Fada dynamic or magnetic speaker, has same features as the 32.



FADA 16

$110

All Prices Quoted Without Tubes.

And these same features are yours in a handsome table model, to be used with a Fada dynamic speaker, for . . . believe it or not . . only $110. That's the Fada 16.

If you've ever wanted fine radio . . . waste no time! Go to the nearest Fada dealer *now* . . . see and hear the greatest values ever offered to the radio buying public . . . the Fada 32 and the Fada 16. Then you'll know that at last, *truly fine* radio is within the reach of all.

F. A. D. ANDREA, INC.
Long Island City, New York

Please send me descriptive catalog of Fada Radio and name and address of nearest Franchised Fada dealer.

Name.....

Address.....

City.....State.....

BECK & CORBITT CO.
1230 N. Main St., St. Louis, Mo.

FADA Radio

PHONE YOUR NEAREST FADA DEALER FOR A DEMONSTRATION

DOWNTOWN
The Atlas Stores Co., 812 Pine St.

SOUTH
Gravois-Compton Tire Co., 3200 Gravois
Knibb & Schmitz, 3710 Gravois
Miller's Garage, 1717 Park
Murhall Radio, 3715 S. Kingshighway
Radio Rite Sales Co., 2337 S. Grand
Schopper Radio Service, 2700 Chippewa

NORTH
Boje Electric Co., 3702 N. Grand
Grand-North Market Drug Co., Grand and North Market
Kroemeke Furniture Co., 20th and Salisbury
A. C. Link Radio Co., 2226 E. Grand
Northwestern Radio Service, 25th and St. Louis
Square Deal Battery Co., 4353 Warne
George J. Weinheimer, 3124 Glasgow

WEST
A. C. Radio Co., 4507 Delmar
St. Louis Battery & Electric Co., 4973 Easton
Webb Electric Appliance Co., 6312 Easton

WEBSTER GROVES
Stewart Tire & Battery Co., Big Bend and Lockwood

Television Still Full of Problems

Continuing its review of the television situation, the Radio Manufacturers' Association says that "the problem of television lies wholly in the spreading out of the signal," adding that real television "by which we hope to see fights and ball games awaits a new method."

Roxy Concert This Afternoon.

Julia Glass, pianist, is to be the soloist with the Roxy Symphony Orchestra at 1 o'clock this afternoon. She will play Moskowsky's piano concerto with orchestra. The program will include Haydn's "Bell" Symphony and "Fosteriana," and arrangement of music of Stephen Foster, made by Maurice Baron. This program will be broadcast over KGW and WREN.

Dr. Cadman on Air At 3 P. M. Today

Dr. S. Parks Cadman's topic in his radio service this afternoon will be "Life Loyalties." He may be tuned in at 3 o'clock on WSAI, WOW, KVOO, WFAA, WHAS, WSM, KOA or WHO.

The program:

Processional: O, Come, All Ye Faithful; Hymn: Immortal Love, Forever Full; Prayer: Dr. Cadman; Response: Sevenfold Amen; Anthem: The Long Day Closes; Scripture Reading: Dr. Cadman; Response: Send Out Thy Light; Hymn: Jesus Shall Reign Where'er the Sun; Address: "Life Loyalties," Dr. Cadman; Anthem: Trust in the Lord. Questions and Answers: Dr. Cadman. Prayer. Hymn: Love Divine All Love Excelling. Benediction. Recessional: Holy Spirit Truth Divine.

Concert on WGY Wednesday.

Melodious classical music will make up most of the La Touraine concert, which may be tuned in on WGY at 6:30 Wednesday night.

CALL US FOR DEMONSTRATION
COlfax 1695 — Authorized Dealer — FADA Radio — SALES & SERVICE — Terms to Suit
Square Deal Battery Co.
Warne at Florissant — Open Until 9 O'Clock Every Evening

JANUARY SPECIAL
R. C. A. RADIOLA 18
THE NATIONAL FAVORITE LIGHTING CIRCUIT OPERATED SET



On a Beautiful Table

Of selected woods; American walnut, Queensland figured walnut, pencil stripe mahogany. Finest finish with hand high-lighting and shading. Specially priced .....

$139

Installed Complete with 7 Tubes and Speaker

Phone for Demonstration in Your Home

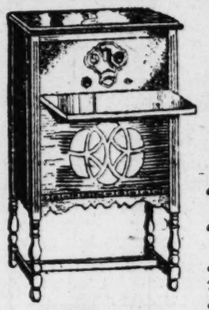
TERMS TO SUIT Your Convenience

Brandt Electric Co. Phone CHestnut 9220
Serving the Home Electrically Since 1886
904 PINE ST.—2 STORES—5614 S. GRAND BOUL.
OPEN EVENINGS UNTIL 9 O'CLOCK


Jos. A. Stiefelman, Pres. Atlas Stores Co.

The Atlas Stores Co. 812 PINE ST.
For Information Call GArfield 4585
OPEN EVERY NIGHT TILL 9 O'CLOCK

$10 Down PUTS THIS RADIO IN YOUR HOME!
All Electric CONSOLE with built in SPEAKER



$108 NOTHING ELSE TO BUY
SATISFACTION GUARANTEED OR MONEY BACK

WANT DISTANCE? The out-of-town stations come in with a bang! Clear, sharp, distinct, sweet, mellow.
WANT VOLUME? *SEVEN TUBES* gives you that! A turn of the ILLUMINATED ONE DIAL tunes your station with lots of pep and plenty of power.
A WONDER RADIO, having all the newest 1929 features in a handsome walnut-finish console cabinet.

1-YEAR GUARANTEE | NO INTEREST CARRYING CHARGES | FREE INSTALLATION

VALLEY DRY "A" BATTERY ELIMINATOR
Nationally Adv. at 37.50. Special
17.95
An absolutely DRY unit, that will do away with the mussy acid-containing storage battery and battery charger.

VALLEY DRY B-C Power Supply
37.50 Value. Special at
15.95
This absolutely dry B unit with "C" tap, detector and intermediate controls will replace your B and C batteries.
$50 VALLEY B—For any set up to 12 tubes **17.95**
BASCO B—A dry B unit supplying up to 180 volts **12.95**

PFANSTIEHL—SIX TUBE ONE-DIAL BATTERY SET
Formerly Priced 85.00, at **15.95**
A compact, efficient late model radio, in an all-metal cabinet with all shielded, balanced tuners. COAST-TO-COAST RECEPTION GUARANTEED.

VALLEY DRY AUTOMATIC CHARGER
16.50 Value
6.95
Uses no liquids, or tubes. Absolutely noiseless.
WESTINGHOUSE Battery Charger including Tungar tube **7.95**
TUNGAR CHARGER including rectifying tube **5.25**

BUCK TUBES
UNCONDITIONAL 6 Months' Guarantee
Type UX 201A **75c**

Types UV-UX 199	1.35
Types WD11-WX12	1.50
Type UX 200A	2.40
Type UX 112A	1.65
Type UX 171A	1.65
Type UX 226	1.35
Type UX 227	2.40
Type UX 280	2.55
Type BH Raytheon for B Eliminators	2.70

RADIO TABLE
Special at **$5**
Top Measures 16x28 In. — *No DELIVERIES*
Double front door. Compartment will hold all batteries, eliminators. 12.50 RADIO TABLES with panaled door **$6**
315 RADIO TABLE with panaled doors and stretcher bottoms **7.95**

812 PINE ST. — **ATLAS STORES** Open Every Night Till 9 O'Clock — 812 PINE ST.

KSD PROGRAM WEEK OF JAN

CENTRAL STANDARD TIME—550 Kilocycles

Daily 9:40, 10:40, 11:40 A. M.; 12:40, 1:40 and 3:40 P. M. Quotations, Weather Reports and News Bulletins.

Sunday, January 13

12:30 P. M.—Peerless Reproducer Hour.
1:00 P. M.—Biblical Drama.
4:30 P. M.—"Twlight Voices."
5:00 P. M.—Stetson Shoe Parade.
5:30 P. M.—Acousticon Hour.
6:00 P. M.—The Chicago Symphony Orchestra.
7:00 P. M.—Capitol Theater program by Major Bowes and the Capitol Family.
8:00 P. M.—"Our Government," by David Lawrence.
8:15 P. M.—Atwater Kent Radio Hour.

Monday, January 14

10:15 A. M.—Radio Household Institute.
11:45 A. M.—Palais d'Or Orchestra.
1:45 P. M.—Music Lovers' Hour.
7:00 P. M.—"The Voice of Firestone."
7:30 P. M.—A & P Gypsies.
8:30 P. M.—General Motors Family Party.
9:30 P. M.—Great Northern Railroad Hour.
10:00 P. M.—National Grand Opera.
11:00 P. M.—Hotel Jefferson Dance Music.

Tuesday, January 15

10:15 A. M.—Radio Household Institute.
11:45 A. M.—Hotel Pennsylvania Luncheon Music.
1:45 P. M.—Music Lovers' Hour.
3:30-4:00 P. M.—Auction Bridge Game.
6:00 P. M.—Voters' Service.
7:00 P. M.—Thomas A. Edison Co. Program.
7:30 P. M.—Prophylactic Play Boys.
8:00 P. M.—Eveready Hour.
9:00 P. M.—Clicquot Club Eskimos.

Wednesday, January 16

9:00-9:15 A. M.—First Period National Home Hour.
9:50-10:00 A. M.—Last Period National Home Hour.
10:00 A. M.—NBC Studio.
10:15 A. M.—Radio Household Institute.
11:45 A. M.—Palais d'Or Orchestra.
1:45 P. M.—Music Lovers' Hour.
7:00 P. M.—"Pan Americano."
7:30 P. M.—Talk by Ex-Gov. Alfred E. Smith of New York.
8:00 P. M.—Ipana Troubadours.
8:30 P. M.—Palmolive Hour.
9:30 P. M.—Phil Spitalny's Orchestra.
10:00 P. M.—Hotel Mayfair Orchestra.

Thursday, January 17

9:45 A. M.—Hands of Harmony.
10:00 A. M.—NBC Studio.
10:15 A. M.—Radio Household Institute.
11:45 A. M.—Hotel Pennsylvania Luncheon Music.
1:45 P. M.—Music Lovers' Hour.
7:00 P. M.—"The Song Shop."
7:30 P. M.—Hoover Sentinels.
8:00 P. M.—Seiberling Singers.
8:30 P. M.—Maxwell House Coffee Concert.
9:00 P. M.—Halsey Stuart Program.
9:30 P. M.—Red Crown Gasoline Hour.

Friday, January 18

9:00-9:15 A. M.—First Period National Home Hour.
9:50-10:00 A. M.—Last Period National Home Hour.
10:00 A. M.—NBC Studio Program.
10:15 A. M.—Radio Household Institute.
11:00 A. M.—Forhan's Hour.
11:45 A. M.—Palais d'Or Orchestra.
1:45 P. M.—Music Lovers' Hour.
4:00 P. M.—Florida Hour.
5:30-6:00 P. M.—Rayban Hour.
7:00 P. M.—Cities Service Concert Orchestra and Cast.
8:00 P. M.—An evening in Paris.
8:30 P. M.—"Rapid Transit."
9:00 P. M.—National Broadcasting and Concert Bureau.
10:00 P. M.—Hotel St. Regis Orchestra.
11:00 P. M.—Hotel Jefferson Dance Music.

Saturday, January 19

10:15 A. M.—Radio Household Institute.
11:45 A. M.—Waldorf-Astoria Luncheon Music.
1:00 P. M.—Music Lovers' Hour.
7:00 P. M.—National Orchestra.
8:00 P. M.—Talk by Sir Wilfred Grenfell on "My Work on the Labrador."
8:30 P. M.—Mildred Bailey and Marimba Orchestra.
9:00 P. M.—Lucky Strike Dance Orchestra.
10:00 P. M.—Vocal Duo.
10:15 P. M.—Park Central Orchestra.
11:00 P. M.—Hotel Jefferson Dance Music.

Radio Trade Notes

An all-electric AC tube receiver, with pushpull audio amplification, a new type dynamic speaker and Louis XIV console, is the feature of the Philco 1929 line just announced.

An exclusive range control device, great sensitivity in daytime and absence of AC hum are claimed for the new Philco sets. Models are a console, a highboy and a lowboy. Mechanically and electrically, all are the same.

Extra sharp tuning on distance, and silencing or very close tuning of local stations, is said to be another feature. Use of the range control grounds the grid of the first radio frequency tube and feeds two cascaded tuned circuits into the second radio frequency transformer and tube, providing a highly selective system of reduced amplification. By that means a careful graduation of volume is possible on a station that except for the range control could not be softened without detuning and consequent loss of quality.

The dynamic speaker uses a seamless fabric cone instead of the usual parchment. The duplex voice coil is firmly mounted and simple and rugged. "Paper rattle" on high notes is said to have disappeared, as also the "rain barrel" effect, bass and soprano notes being brought out in their natural proportions.

Construction generally is especially massive and solid.

New Steinite radio sets and speakers were shown to distributers at a convention in Chicago the past week. L. A. McLean represented the Campbell Iron Ct., St. Louis distributers, and L. J. Horan and J. J. Horan, factory representatives, also attended the meeting.

At a banquet at the Stevens Hotel, Harry Alexander, the company's advertising manager, said Steinite planned to spend $1,500,000 on advertising this year. F. W. Steinite predicted that 1929 would be the Steinite Laboratories' best year. Alfred Crossley, formerly a noted navy radio engineer, who has become chief engineer for Steinite, explained details of the new receivers.

Lester Abelson, production manager, said there would be prompt deliveries as soon as the supplementary plant at Fort Wayne, Ind., was completed.

Jacob Abelson, president, said it was the Steinite Laboratories' intention to do a business of $30,000,000 to $50,000,000 this year. He said Steinite stock soon would go on the New York Curb, and that later application would be made to list it on the New York Stock Exchange.

Oscar Getz, general sales manager, discussed the new sets and the organization, and announced appointment of H. A. Hutter as export manager.

Four new Fada receiver models have just been introduced—three for AC tube operation, the other for DC operation. New table models come in wood and metal, while the consoles all have dynamic speakers. Each of the new sets has push-pull audio amplification and real one-control tuning.

Model 16 uses the 227 type of AC tube and 171A power tubes in push-pull in the final stage. There is no extra control for antenna "fine tuning." Instead, the provision inside the cabinet for permanent adjustment to accommodate for antenna length. The unit and chassis are of heavy body steel to prevent warping, construction generally is massive and solid. There are jacks for phonograph pickup. The set is designed to use the heater tubes in such a way as to insure long life. It is enclosed in a one-piece metal cabinet in velvetex finish.

The Model 17 is similar to the 16 except that it comes in a two-tone brown burl walnut cabinet.

The Fada 32 is a console model with built-in dynamic speaker. The Jacobean cabinet is of walnut with high lighted velvet panels and butt walnut doors. Overlays on the two front pilasters are of matched wood. The interior panels are of walnut. The chassis of the set is designed to operate only with the Fada 15C dynamic speaker.

Five 112A tubes and two power tubes are used in the Model 18 for DC operation. Its cabinet is similar to that of the Model 32.

Included in the Fada line are the 72 radio phonograph combination, Fada 50 and 70 electric receivers, No. 4 dynamic speaker, 15 super-dynamic speaker, and battery-operated sets.

The first annual convention of Majestic dealers in the St. Louis territory is scheduled for next Thursday afternoon and night at the Chase Hotel. The Brunswick-Linze Co., Majestic distributer, will be host. A business session will begin at 2:30 o'clock. At 7 o'clock a dinner with an entertainment program and dance will be held at the Chase. The new Majestic line of receivers will be displayed.

A surprise for dealers at a meeting of the Kolster Club at the Coronado, Wednesday night, involved a new Kolster broadcast automatic receiver. Promptly at 9 o'clock, as Gene Strauss of the Strauss Co., distributer, was speaking, a Model 33, which stood behind the speakers' table, began to broadcast the Kolster concert over KMOX. So accurately had the time been set, that the diners heard the following announcement, "This is the Kolster radio hour." For 30 minutes the concert was broadcast by the Model 33, then was automatically cut off.

This Kolster receiver, which uses six 227 AC tubes and a power tube in addition to rectifier and ballast tubes, has a new type double dial clock. It can be set to pick up any desired broadcast at any time. For example, it can be set to begin picking up a program at 5 minutes past noon and to shut off at 20 minutes past 1 o'clock. In addition, it can be set at the same time to awaken the owner in the morning with a program, say, the setting-up exercises over KMOX or KWK, and to turn off at 7:30 or 8 o'clock or any other time.

The Model 33 has a 10-inch dynamic speaker, said to be the largest used in a radio set.

Continued on Next Page

Mozart Symphony on KMOX Today

...lle Baker to Be Featured in The Majestic Hour Tonight.

The Mozart Symphony in G ... minor, one of the most beautiful ... of the great symphonies, is to be ... played in full in the Symphonic ... hour over KMOX at 2 o'clock this afternoon. The Symphonic Hour program includes:

...verture to the "Bartered Bride".....Smetana
...ymphony in G Minor.....Mozart
(a) Allegro molto.
(b) Andante.
(c) Minuet.
(d) Finale.
...Farewell and Magic Fire Music from "Die Walkure".....Wagner
...Ivanitzoff, baritone, and orchestra.
...Gent. Suite No. 1.....Grieg
—Morning.
—Ase's Death.
—Anitra's Dance.
—In the Hall of the Mountain King.
...ish Coronation March.....Svendsen

Other Columbia chain programs today over KMOX are as follows:

...thedral Hour, at 3 p. m.
...Processional: O Day of Rest and Gladness.....Barnby
...Ensemble.
...Anthem—When Jesus was Born.....Cruikshank
...Soprano, choir and orchestra.
...Meditation.....Bea...
...Contralto.
...Choir: God is a Spirit.....Benne...
...Choir, St. Cecilia.
...Gratitude: Pastoral Mystique.....Massen...
...Orchestra.
...The Shrine.....Deems Tayl...
...Mixed quartet.
...Solo from Service in A and D.....Stain...
...Solo voices, choir and orchestra.
...And is Enough.....B. Hub...
...Tenor.
...Anthem: Hark, Hark, My Soul.....Shell...
...Contralto, choir and orchestra.
...Interlude: Andante Cantabile.....Tschaikowsk...
...Orchestra.
...Anthem: Fierce Was the Wild Billow.....Nol...
...Choir, A. Canella.
...Gloria from Service in A and D.....Stain...
...Solo voices, choir and orchestra.
...Duet: The King of Love My Shepherd.....Shel...
...Tenor and basso.
...The Lord Is Great.....Righ...
...Full ensemble.

Radio vespers, at 4:30 p. m. T... Rev. D. G. Barnhouse is to spe... on "The Bible and Justification."

Around the Samovar, at 7 p. ...

Come in and See the New PHILCO
Deeken Music Co
2917 E. Grand — COlfax 029...

FOR PHILCO
Call LAclede 6728
SOUTH-SIDE AUTO SUPPLY CO., In...
3445 S. GRAND

FOR YOUR PHILCO
F. C. POLLMAN & SONS
GRand 8058 — 4237 MANCHEST...

We Trade Anything as Pa... Payment on PHILCO
F. Bauer Radio Co...
3919 W. Pine — LIndell 59...

For Your PHILCO
Call GArfield 3017
ALEXANDER RADIO & ELEC...
1129 Olive St.

PHILCO
Call COlfax 2946
Bridge Battery C...
4253 Warne

Exclusive Webster Groves Dea...
PHILCO
Phone WEbster 40 for Home Demonstration
Geo. Blanner Electric C...
136 W. LOCKWOOD

ON CHIPPEWA
PHILCO
Schopper Radio Servi...
LAclede 5140 — 2700 Chippe...

PHILCO HEADQUARTE...
UNION
HOUSE FURNISHING COMPA...
1120-1130 Olive St.

For Demonstration Call COlfax 3445
PHILCO
NIEHAUS HARDWARE
4150 N. Newstead

West Mattese, M...
PHILCO
NICK EMS
Call WAtson 6022
Butler Hill and Texas Rd.

EK OF JAN. 13

E—550 Kilocycles

:40 and 3:40 P. M. Market
d News Bulletins.

P. M.—Palmolive Hour.
P. M.—Phil Spitalny's Music.
00 P. M.—Hotel Manger Orchestra.

Thursday, January 17

A. M.—Hands of History.
00 A. M.—NBC Studio
5 A. M.—Radio Household Institute.
5 A. M.—Hotel Pennsylvania Luncheon Music.
P. M.—Music Lovers' Hour.
P. M.—"The Song Shop."
P. M.—Hoover Sentinels.
P. M.—Seiberling Singers.
P. M.—Maxwell House Coffee Concert.
P. M.—Halsey-Stuart & Co. Program.
P. M.—Red Crown Service Hour.

Friday, January 18

-9:15 A. M.—First Period National Home Hour.
-10:00 A. M.—Last Period National Home Hour.
0 A. M.—NBC Studio Program.
5 A. M.—Radio Household Institute.
0 A. M.—Forhan's Hour.
5 A. M.—Palais d'Or Orchestra.
P. M.—Music Lovers' Hour.
P. M.—Florida Hour.
-6:00 P. M.—Raybestos Hour.
P. M.—Cities Service Concert Orchestra and Cavaliers.
P. M.—An evening in Paris.
P. M.—"Rapid Transit."
P. M.—National Broadcasting and Concert Bureau.
0 P. M.—Hotel St. Regis Orchestra.
0 P. M.—Hotel Jefferson Dance Music.

Saturday, January 19

5 A. M.—Radio Household Institute.
5 A. M.—Waldorf-Astoria Luncheon Music.
P. M.—Music Lovers' Hour.
P. M.—National Orchestra.
P. M.—Talk by Sir Wilfred Grenfell on "My Work in Labrador."
P. M.—Mildred Hunt with Marimba Orchestra.
P. M.—Lucky Strike Dance Orchestra.
0 P. M.—Vocal Duo.
5 P. M.—Park Central Orchestra.
0 P. M.—Hotel Jefferson Dance Music.

Notes

be and 171A power tubes
built in the final stage. The
extra control for so-called
tuning." Instead, there
ion inside the cabinet
nent adjustment to compe
or antenna length. Electr
nd chassis are of heavy
steel to prevent warping,
uction generally is mas
olid. There are jacks
graph pickup. The set is
to use the heater type
h a way as to insure
It is enclosed in a two-
cabinet in velvetex finish.
Model 17 is similar to
cept that it comes in a
burl walnut cabinet.
Fada 32 is a console mod
uilt-in dynamic speaker. T
an cabinet is of walnut
lighted velvet patina fini
ut walnut doors. Overlay
o front pilasters is sequ
The interior panel is of
. The chassis of the
ed to operate only with
15C dynamic speaker.
112A tubes and two 171
tubes are used in the Mod
DC operation. Its cabinet
to that of the Model 16.
uded in the Fada line
radio phonograph combin
Fada 50 and 70 electric
, No. 4 dynamic speaker,
per-dynamic speaker,
-operated sets.

first annual convention
ic dealers in the St. Lo
ry is scheduled for
day afternoon and night
nase Hotel. The Benwo
Co., Majestic distributer, w
t. A business session is
at 2:30 o'clock. At 7 o'clo
er with an entertainm
m and dance will be held
ase. The new Majestic
ivers will be displayed.

rprise for dealers at a me
the Kolster Club at Ho
do, Wednesday night.
a new Kolster model
atic receiver. Promptly at
, as Gene Strauss of
Co., distributer, was spea
Model 38, which stood b
he speakers' table, began
ast the Kolster concert
. So accurately had it be
t the diners heard the op
nouncement, "This is
r radio hour." For fi
s the concert was broadca
Model 38, then was aut
ly cut off.
Kolster receiver, whi
x 227 AC tubes and a
tube in addition to rectif
llast tubes, has a spec
dial clock. It can be
t up any desired broadca
time. For example, it m
to begin picking up a pr
t 5 minutes past noon a
t off at 20 minutes past
. In addition, it can be
same time to awaken
in the morning with a pr
say, the setting-up exerci
MOX or KWK, and to
7:30 or 8 o'clock or
ime.
Model 38 has a 16-inch
speaker, said to be
used in a radio set,

ontinued on Next Page.

All Mozart Symphony on KMOX Today

Belle Baker to Be Featured in The Majestic Hour Tonight.

The Mozart Symphony in G-minor, one of the most beautiful of the great symphonies, is to be played in full in the Symphonic Hour over KMOX at 2 o'clock this afternoon. The Symphonic Hour program includes:

Symphony to the "Bartered Bride"..Smetana
Symphony in G Minor.....Mozart
(a) Allegro molto.
(b) Andante.
(c) Minuet.
(d) Finale.
Wotan's Farewell and Magic Fire Music from "The Walkure".....Wagner
Boris Brantzoff, baritone, and orchestra.
Peer Gynt Suite No. 1.....Grieg
1—Morning.
2—Ase's Death.
3—Anitra's Dance.
4—In the Hall of the Mountain Kings.
Scottish Coronation March.....Svendsen

Other Columbia chain programs today over KMOX are as follows:

Cathedral Hour, at 3 p. m.
Chimes
Processional: O Day of Rest and Gladness.....Barnby
Ensemble.
Anthem—When Jesus was Born.....Cruikshank
Soprano, choir and orchestra.
Benediction.....Beam
Contralto.
Quiet: God is a Spirit.....Bennett
Choir a Capella.
Interlude: Pastoral Mystique.....Massenet
Orchestra.
At the Shrine.....Deems Taylor
Mixed quartet.
Finale from Service in A and D.....Stainer
Male voices, choir and orchestra.
Hymn Enough.....B. Huhn
Tenor.
Anthem: Hark, Hark My Soul.....Shelley
Contralto, choir and orchestra.
Interlude: Andante Cantabile—.....Tschaikowsky
Orchestra.
Anthem: Fierce Was the Wild Billow—.....Noble
Choir, A. Capella.
Gloria from Service in A and D.....Stainer
Male voices, choir and orchestra.
Duet: The King of Love My Shepherd Is.....Shelley
Tenor and basso.
The Lord Is Great.....Righini
Full ensemble.

Radio vespers, at 4:30 p. m. The Rev. D. G. Barnhouse is to speak on "The Bible and Justification."

Around the Samovar, at 7 p. m. A program of music sung and played in Russian homes. This concert will be given by a large balalaika orchestra and such artists as Eleina Kazanova, Russian violinist; Spivack, the Russian baritone, and Mme. Nikolina, concert singer.

La Palina Smoker at 7:30 p. m.
Carmen Selection.....Bizet
Ensemble
La Joya.....Reppe
Orchestra
Tu (En Cuba).....Fuentes
Olive Kline
A la Luz de la Luna.....Priere
Tenor, Male Quartet and Orchestra.
The Bulls—Las Larus from "La Feria".....Lacome
Orchestra
La Partida.....Dalvarez
Olive Kline and Orchestra
Quintet from "Carmen".....Bizet
Ensemble and Orchestra
A la Cubana.....Granados
Orchestra
Querida.....Simon
Olive Kline and Orchestra.
El Relicario.....Padilla
Orchestra
Tempo de Valse from "La Feria"...Lacome

Majestic Theater of the Air, at 8 p. m. Belle Baker, vaudeville entertainer, is to be featured in this program. Miss Baker has played the Keith circuit for 12 years, and has broken numerous box office records. She is to sing "That's How I Feel About You," her record of which is one of the most popular of records. She is planning a movie appearance in a "talkie."

In addition to Belle Baker, the "Two Black Crows," Florence Moore, Ruth Etting, Phil Baker, Maj. J. Andrew White and Henry Burbig are on tonight's Majestic program, as well as Arnold Johnson's orchestra and a quartette.

De Forest Audions, at 9 p. m. Band music with Arthur Pryor as conductor.

Souvenir, at 9:30 p. m. A concert of "memory songs," mostly played on an organ.

Curtis Institute Concerts Tuesday Nights Over CBS

First From Philadelphia Conservatory Scheduled for 9—10 P. M. on Jan. 5.

Musical programs of the Curtis Institute of Music in Philadelphia are to be broadcast over the Columbia chain, according to William S. Paley, president of the Columbia Broadcasting System, and Josef Hofmann, the pianist, who is director of the Institute. These concerts are to be broadcast on alternate Tuesday nights from 9 to 10 o'clock, the first next Tuesday night.

Efrem Zimbalist, Leopold Auer, Felix Salmond, Emilio de Gogorza, Marcella Sembrich, Carlos Salzedo, Arthur Rodzinski and Rosario Scalero are co-operating with Hofmann and their pupils will be heard in this series. They will be presented as soloists in programs with the Curtis Institute Symphony Orchestra and chamber music groups.

The Curtis Institute of Music was founded by Mrs. Mary Louise Curtis Bok, wife of Edward Bok, the publicist, to develop young musicians of exceptional talent. It was named in honor of her father, Cyrus H. K. Curtis. Mrs. Bok has permanently endowed the institute, there being no charge for tuition and financial aid being given to certain students.

The first broadcast from the Curtis Institute will present, as soloist, Tibor de Machula, 'cellist, who will play Lalo's Concerto in D Minor.

IN EVEREADY HOUR



Phil Cook, in Eveready Hour, on KSD.

Orchestra of Star Players.

When B. A. Rolfe was chosen to organize the Lucky Strike Dance Orchestra, he chose his musicians from headliners in Broadway orchestras. So the personnel of the orchestra includes Merle Johnson, Herman Hertz, Andy Senella, Milton Rettenberg, Oscar Adler, Lucien Schmidt, Forety Forsch, Sascha Fidelman, David Poyl, Henry Breuer and Edward Rubsam.

Trade Notes

Continued From Preceding Page.

comes in a Spanish design custom built console.

At the Kolster Club meeting, E. E. Bruns was re-elected president. Edward Reden was chosen as vice president and T. J. Crabb was re-elected secretary.

The Brown & Hall Supply Co. held a three-day sales conference from Jan. 3 to Jan. 5, inclusive. The entire sales organization attended these meetings, which were held at the Marquette Hotel. Selling talks were given by Norman S. Brown, president of the Brown & Hall Supply Co., by Fred A. Wiebe, vice president and sales manager, and by P. L. Lessard. An open conference was also held, salesmen giving their views as to how best co-operation could be given to dealers. A dinner was held the evening of Jan. 3 at the University Club, where a credit talk was given by V. C. Eggerding.

Arthur W. Weis and Robert W. Weis have opened a radio sales and showroom at 3541 Arsenal street under the name of the Radiocraft Laboratory. They are to handle Bosch receivers and speakers. For the past four years the Radiocraft Laboratory has specialized in radio service work. This is the first time it has been a retailer. The new showrooms are done in walnut and buff and draped with special regard to accoustical effects.

The Duc Radio Co., maker of the Duc receiver, is moving from 3940 Olive street to 4545 Delmar boulevard. Opening of the new quarters is set for Tuesday.

Radio testing apparatus so accurate that it might well be used to determine the difference in breadth of a blond, red or black hair is being used in the inspection department of the Crosley Radio Corporation to pass upon measurements to one hundred thousandths of an inch. The scale of the instrument is graduated into five one hundred thousandths (.00005) of an inch and smaller fractions can easily be estimated.

This machine, the Carl Zeiss Optimeter, is accurate in measurements to one one hundred thousandth parts to be used in building receivers.

This unit of measure may not seem so very small until it is considered that the average black hair is three one thousandth (.003) of an inch thick and that blond hairs are subject to variation, running from two one thousandths (.002) to twenty-five ten thousandths (.0025) of an inch thick. The graduations on the optimeter are 60 times finer than a red hair.

BUXTON & SKINNER

Big Reductions
in price on a limited number of
Stromberg-Carlson and RCA Radios

The Lot Consists of Floor Samples and Demonstration Radio Sets
SOLD ON CONVENIENT TERMS
Arrange for Demonstration in Your Home
Radio Department—2d Floor

BUXTON & SKINNER
Printing and Stationery Co.
Fourth at Olive
CHestnut 7100 CHestnut 7100

RCA Radiola 18



ALL ELECTRIC
on a beautiful table with 100A RCA speaker built in, complete with 7 tubes.
Specially Priced at
$139
Convenient Terms
Phone CHestnut 9410 for Free Home Demonstration
Erker's
610 Olive

UNIVERSAL
OPEN EVENINGS **SUPPLY CO.** SUNDAY TILL NOON
1014 OLIVE STREET
RCA 105 Power Speaker



½ PRICE
Regular $350, Sale Price.. **$175**
Housed in a gracefully designed floor model cabinet of beautiful walnut, is the finest reproducer of broadcast music obtainable. With the enormous power, the RCA De Luxe Loudspeaker need never be used at its full capacity. the RCA 105 also supplies B and C power for battery sets.

THE NEW RCA SUPER-HETERODYNE
ALL-ELECTRIC
Model 60 $147 Less Tubes .....
RCA 18 Less Accessories $95

CROSLEY GEMBOX
1929 6-Tube All-Electric
Genuine Neutrodyne 6-Tube AC Electric Set Less Tubes $65
RADIOLA MODEL 41 Less Tubes $215

FREE INSTALLATION
Your Present Radio Taken as Part Payment
LIBERAL TERMS 10 MONTHS TO PAY

Clearance Sale
RADIO CABINETS AND TABLES
FOR RCA, Crosley, Balkite, Etc.
$5 and Up

Short Wave ADAPTER
BRING IN FOREIGN STATIONS
AC or DC Models. Complete.. $9.50

Paramount ---A C--- Radio Tubes
With Anchored Elements PARAMOUNT TUBES are built with a mica bridge support which anchors the elements and holds them securely in rigid alignment. No amount of jarring or tapping will alter the spacing of their alignments. This eliminates noises and produces a smoothness of tone.
Special Introductory Price For Monday Only, at ½ PRICE
DX227 $4.00 Value $2.00
DX226 $2.50 Value $1.25
DX280 $4.25 Value $2.15

Guaranteed Radio Tubes For Monday Only
Type 201A 49c
Type WD11, WD12,..98c
B Eliminator TUBES $1.95
171 A TUBES...95c
B Eliminator Tubes..... $1.95

LARGE SIZE, FRESH STOCK, 45-VOLT B BATTERIES
Tests 100% $1.39 Triple Tested
Floor Samples and Reconditioned Sets Standard brands ..... $5 AND UP
$4.00 Head Phones, 3000 Ohms..... $1.49
GUARANTEED STORAGE BATTERY
6-volt, 100-ampere, rubber case, fully charged. Monday only $5.79
$1.50 Ducon Aerial Plug 98c
50 Radio Vision Kits.... $15
Eliminates Interference
Brings in more distant stations. Works on any set.


$1.95
Electric Phonograph Pick-Ups $3.95
75c Battery Fillers ...39c
Hydrometers 29c
20-Ft. Exten. Cords ..43c
Voltmeters 36c
C Batteries 24c
Dry Cell A Batteries...25c
Utah Loud Speaker Unit $2.95

Call HURCK
Motor Cycle Co.
Easy Terms—Open Evenings and Sunday Morning.
CEntral 8793 2117 Olive

A Small Down Payment on a PHILCO
Selzer Radio Sales
6205 Natural Bridge EVergreen 9070

PHONE US FOR FREE DEMONSTRATION
Riverside 5056
Time Payments
IVORY CYCLE & RADIO SHOP
7824 Ivory Ave. Open Evenings

Come in and See the New PHILCO
Deeken Music Co.
2017 E. Grand COlfax 0299

FOR PHILCO
Call LAclede 6728
SOUTH-SIDE AUTO SUPPLY CO., Inc.
3445 S. GRAND

FOR YOUR PHILCO
F. C. POLLMAN & SONS
GRand 8058 4237 MANCHESTER

We Trade Anything as Part Payment on PHILCO
F. Bauer Radio Co.
3919 W. Pine LIndell 5915

For Your PHILCO
Call GArfield 3017
ALEXANDER RADIO & ELEC. CO.
1129 Olive St.

PHILCO
Call COlfax 2946
Bridge Battery Co.
4253 Warne

Exclusive Webster Groves Dealer
PHILCO
Phone WEbster 40 for Home Demonstration
Geo. Blanner Electric Co.
136 W. LOCKWOOD

ON CHIPPEWA
PHILCO
Schopper Radio Service
LAclede 5140 2700 Chippewa

PHILCO HEADQUARTERS
UNION
HOUSE FURNISHING COMPANY
1120-1130 Olive St.

For Demonstration Call COlfax 3445
PHILCO
NIEHAUS HARDWARE CO.
4150 N. Newstead

West Mattese, Mo.
PHILCO
NICK EMS
Call WAtson 6022
Butler Hill and Tesson Rd.

PHILCO
Call FOrest 1998
THE GEO. J. BLAIR CO.
1258 N. Kingshighway

Hear the PHILCO
R. H. Becker Radio AND SERVICE CO.
3012 S. Jefferson
LAclede 6832 Open Evenings

Call Victor 2234
PHILCO
ROESCH HOUSE FURN. CO.
1541 S. Broadway

Here's the Proof



$157
Less tubes
NEW...8 TUBES
(Including Rectifier)
with New Type Electro-Dynamic Speaker

Letters Praise Philco Performance

Vast distance range, marvelous selectivity, superb tone—that's the testimony of letters from Philco users in all parts of the country. Read the excerpts below. Then see for yourself—arrange for free home demonstration.

3LO With Plenty of Volume
"We got station 3LO at Melbourne, Australia, with more volume than we could use, and with extraordinary clarity of tone."
MRS. A. R. MUNSILL, Pasadena, Cal.

88 Stations
"I cut through local interference and easily brought in 88 distant stations from all parts of the country. The Philco is particularly good in the low wave lengths where most sets fall down."
J. P. HANLEY, Chicago, Ill.

5 Japanese Stations
"I have logged many eastern stations and the following Japanese stations: JOBK, JOHK, JOAK, JOFK, JOTK. The Philco has marvelous selectivity and surplus volume and quality that is amazing."
W. M. MORRISON, San Diego, Calif.

Wonderful Selectivity
"My hat is off to the Philco. I have tuned in Los Angeles, Dallas and Atlanta on 2 points of the dial."
L. O. DARLING, Buffalo, N. Y.

Breaks Through Interference
"Ouray is difficult for radio because of high mountains and high voltage transmission lines. Philco is the first set that has ever been satisfactory here."
M. J. CANAVAN, Ouray, Colo.

Superb Tone
"Philco has given me a new conception of the possibilities of radio music. Its tone quality is exceptionally fine."
MRS. E. V. TURNER, Dallas, Tex.

Daytime Reception
"During the day my wife gets many distant stations—Cleveland, Detroit, Chicago, Florida and many low power stations."
EARLE R. WAUGH, Pittsburgh, Pa.

Vast Coverage
"I got Hawaii, Alaska, Washington, California, and Oregon, 20 stations in Canada, and 100 in the U. S. All came in clear."
RAY C. BLOOM, Muscatine, Ia.

Sensitive Tuning
"I find it very easy to tune in between 30 and 40 stations on my Philco. Powerful stations which usually tune very broadly I can tune out within one or two points of the dial."
J. DIXON DAVIS, Cincinnati, O.

Distance and Selectivity
"The first night I used the Philco I tuned in 42 stations, including KFI, Los Angeles, and two Canadian stations. Reception is beautiful."
FRANK T. CARPENTER, Kansas City, Mo.

PHILCO ALL-ELECTRIC RADIO

Now greater than ever! Greater power, greater response, even sharper tuning! NOW built with 8 tubes, including rectifier, push-pull amplification and Philco's NEW TYPE Electro-Dynamic Speaker. High notes, now, as well as the pleasing lows. No blur; no rumble. Speech clear and distinct. Tremendous volume without distortion. This marvelous new Philco is now on display at our store! *Free Home Demonstration—Easy Terms,* if you decide to buy.

BATTERY EXCHANGE, Inc.
3313 Washington Bl. St. Louis, Mo.
Some Territory Open in Southern Illinois and Eastern Missouri

PHILCO
Call COlfax 0747
NORTHWEST RADIO & SUPPLY CO.
5309 LILLIAN

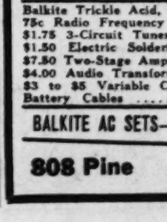
Home Demonstration Time Payment
PHILCO
BEACON RADIO CO.
3408 S. Jefferson PRospect 1333

Open Evenings
PHILCO
Knickerbocker's
2009 S. Jefferson
Victor 4866-61

Peerless RADIO CO.
OPEN DAILY 8 A.M. to 9 P.M. 808 PINE OPEN SUNDAY UNTIL 1 P. M.
STOCK REDUCING SALE!

"B" Eliminator Specials
MAJESTIC MASTER B—180-volt. Complete with Raytheon bulb. $35 Value $19.95
WILLARD—180-volt. $42 Value $14.95
WEBSTER—180-volt. Complete $15.95
WEBSTER—135-volt. Complete $12.95

CONSOLE CABINETS
Beautifully Finished Actual $45 Value $13.95



The most remarkable bargain ever offered. These cabinets are beautifully finished of two-tone, soft mahogany, and have a high-grade, built-in speaker. Spacious compartments for batteries, etc. For size 7x18 or 8x18 panel. These same cabinets sold for $45.

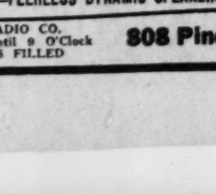
Starko 45-Volt "B" BATTERIES
Long life and full of power. Fresh stock. Regular $2.75 ..... $1.49
Heavy Duty Starko, 45-Volt...$2.19

Saal Speaker



Bell of genuine bakelite in rich maroon color, highly polished. Neck of cast aluminum. A quality reproducer of scientific construction. Will not blast or chatter.. $4.95
VOGUE CONCERT SPEAKER—$22 Value .. $7.75
BRANDES TYPE H SPEAKER—$18 Value ... $3.95
WIRT DRUM SPEAKER—$25 Value ... $8.95
DICTOGRAND SPEAKER—$18 Value... $3.95

EXIDE A Elim. Complete $10.95



Replaces 6-Vt. A Battery and 180-Vt. B Battery... $26.95

Regular $27.50 Value 4-Volt
ABOX
AC CONVERTER
Never before in radio history has the Abox been offered at this low price. It provides a steady four-volt direct current for your set. With a "B" eliminator it transforms the set to AC electric operation. Works only when the set is in operation. Especially adapted for Radiola sets $11.25
6-Volt ABOX, $35 Value.....$14.95

The Famous RCA III-A 4-Tube Set
A 4-tube Set in beautiful cabinet with built-in speaker, plenty of space for all batteries. Cabinets slightly damaged. While they last. Special..... $11.75
All sets guaranteed mechanically perfect.

Westinghouse New Model Charger

Combination trickle and 5 amp. Absolutely reliable. Complete with bulb. While they last $10.95

KUPROX DRY UNIT
For replacing AA jar in Philco Socket Power. Only two wires to connect $3.45

Utah King Speaker Units .... $2.95 | Crystal Sets, 89c

$17.50 Balkite J Charger Trickle or Heavy use $6.95

Philco "B" Cells in Stock

RADIO CABINETS
7x18 Mahogany $1.25
7x21 Mahogany $1.49

HEADPHONES $1.49

RCA LOOPS....95c
Balkite Trickle Acid, per bottle, 50c
75c Radio Frequency Coils 39c
$1.75 3-Circuit Tuners 98c
$1.50 Electric Soldering Iron..98c
$7.50 Two-Stage Amplifiers....$3.95
$4.00 Audio Transformers.....$1.69
$3 to $5 Variable Condensers..79c
Battery Cables 27c

BALKITE AC SETS—MAJESTIC SETS—PEERLESS DYNAMIC SPEAKERS

808 Pine PEERLESS RADIO CO. Open Evenings Until 9 O'Clock MAIL ORDERS FILLED 808 Pine

SEND your WANT AD to the POST-DISPATCH and GET RESULTS—3-time Ads ALMOST CERTAIN for ANYTHING.

WHO IS GUILTY?

HERE is the outline of a baffling crime. The reader is invited to make his own solution of the mystery, and then compare it with the correct answer which will be published next Sunday, at which time another outline will be printed.



A Murder in Montmarte

by
EVELYN JOHNSON
and
GRETTA PALMER

ALL his life Ted Gregory had dreamed of going to Paris. He had never really believed that the dream would come true, and here he was sitting on the terasse of a cafe indulging in the unheard-of dissipation of a vermouth.

Aunt Edith Grimsby's death, leaving him $2000, had savored of the miraculous. Usually, if the son of a professor in a small Southern university has yearnings to become a great painter, he finds little to promote his career save his own native genius.

It may be stated at once that Ted would not have gone very far on his share of genius. His only talents were a gift for wiggling his ears and an amazing ability to believe what he read in novels. His inclinations toward "art" were based solely on the notion that a young man had only to go to Paris, live in a small room in a nebulous district known as "the artists' quarter," and wear odd clothes, and he would emerge a Fellow of the Royal Academy.

To Ted, that was the pinnacle; he considered Turner a daring modern, and would undoubtedly have defined Picasso as a brand of tooth paste if the subject had arisen.

Ted had been in Paris three days, and although it was not exactly like the stories of DuMaurier, he was not yet daunted. In fact he felt that the new life was actually about to begin in about 15 minutes. He had dreams of flowing ties and a society of genteel but vivacious persons who lived in the general atmosphere of Manon and drank champagne and painted nude young ladies with furious abandon.

These dreams he had confided to an affable stranger on the boat, a stranger who villainously encouraged the garrulous and trusting Ted in his Victorian fantasies, and then, deciding that his old friend, Duroc, was in need of some comedy-relief, gave Ted a letter of introduction to the famous painter. And now in 15 minutes Ted was going to Duroc's studio. He had sent the letter of introduction and in reply, had received a scrawl asking him to drop in around 9. Fifteen minutes later Ted knocked on the door of a tiny one-story house that leaned confidingly against a larger building. The door was opened by a rotund gentleman in extremely soiled but perfectly correct morning coat with all the proper accoutrements. Ted discovered to his dismay that this was indeed Mr. Duroc.

Mr. Duroc's impassioned devotion to these garments had lasted several months. During that time none of the original garments had ever been cleaned except the shirt, which had been replaced by others by Mr. Duroc's more sensitive friends.

This was only one of the minor shocks of the evening as Ted was to discover. The company assembled in the living room consisted of a great poet whom Ted considered to have the appearance and conversational powers of a farm hand, an extremely plump and mature young woman evidently wearing nothing but a single tunic-like garment, who, Ted discovered to his horror, was the dainty model of his dreams, a sculptor who looked like a successful small town banker, and a girl who might easily have been one of the coeds at the little Southern university. She was an anarchist, he found, and had been a Captain in the Russian Army when she was 17.

But after all, things did not turn out according to the humorous plans of the perfidious stranger on the boat. Duroc was unable to conceive of a naivete of the order of Ted's; such ingenuousness was impossible, yet it was evident that Ted was not playing the part of a fool. He was palpably incapable of deception. Duroc decided that he was an originale—a quaint innocent genius, untouched by the things of the world. He accepted the ironic note of introduction he had received quite literally. The entire company treated Ted with great deference, and explained their work and theories to him, and beamed on him encouragingly.

Duroc described how he had gone through experiments with Vorticism and Surrealism and Cubism, and produced examples of his work at various stages that left Ted in a state of bewildered narcosis. Duroc was quite happy believing that the child-mind of his guest was instinctively grasping his rapid proclamations, and happily led the unresisting Ted across the little entrance hall to his studio—explaining that his latest period was a return to Renoir, a naturalistic penance for his triflings with Surrealism, which he now felt were affected and unsound.

Ted felt a little better when he saw his host's latest work. The big bare studio contained no furnishings except an empty easel and one kitchen chair. The walls were whitewashed, and besides one or two empty frames leaning against the wall, there was nothing but the paintings which hung on the walls of the low ceilinged room.

These paintings were all life-size studies of the distressingly plump young woman in the other room—nude or far too slightly draped for Ted's tastes. Except for what Ted felt was an unfortunate choice of model, they were amazingly restful to the poor boy's shattered nerves. They were warm, natural, and if Ted had known, extremely strong studies of the adipose young woman in various poses. Ted returned unwillingly to the Vorticist nightmares in the living room.

When they entered, the others were drinking absinthe. This was the only feature of the party which Ted felt was entirely according to Hoyle for a studio party. Ted sipped the innocent-tasting pepperminty stuff gratefully, feeling that one of his illusions had been salvaged.

Soon he began to feel curiously animated. Heretofore, he had been languid and melancholy. Now when his host and the peasant-like poet rushed into a fiery argument over the artistic conscience, he interposed and took the poet's side. The lady anarchist lined up with Duroc, and the matter became extremely acrimonious.

It ended with the poet's rushing out of the building, while the lady anarchist screamed after him that he needn't expect to see her again, that her emotions were loyal to her intellect, and that she could have nothing further to do with a man with such distorted theories. She collapsed hysterically into Duroc's arms, while Ted vaguely noticed that the anarchist and the peasant poet were not quite the type of young innocent young consumptive lovers that he had expected to find in Montmartre.

At this point Elise, the model, furnished a dramatic interlude. She rose to her not negligible height, made some remarks in French that Ted did not understand, although he had majored in French at the university, rushed ponderously upon the anarchist who was biting Duroc's ear and singing Russian revolutionary songs, and felled the little anarchist with an elephantine blow. Elise left accompanied by the sculptor, and peace was finally restored. Ted and the sculptor restrained the anarchist from retaliating by main force.

She finally resumed her drinking of absinthe with incredible zeal and had all the evidence of an amazing constitution, for the entire company was in a state of mind as volatile and curious as his own, had the innocent Ted but known.

At this point Ted dozed off, lulled, apparently, by the shouts and scufflings of his host and the anarchist, who had evidently found a difference of opinion that was a matter of life and death.

A little later, Ted suddenly awoke with a start. He could have sworn that he heard shots. He sat up, fully sober again. There was a scream, then another report, then another. It was unmistakably the sound of a gun, and it was close by. He looked around. He was alone in the living room.

He rushed to the only door in the room, the door leading into the front hall. As he reached the hall, there was a pounding on the front door. He rushed to open it and found an agent de police standing there.

The agent explained that he had stopped in front of the house to smoke a cigarette, and had heard the screaming and shots. No one had come out of the door. Would Monsieur kindly account for the excitement. Ted summoned up his French and explained that he had been asleep and had heard the shots, too. The agent looked politely incredulous, glanced in the living room, which was obviously empty, and tried the one other door in the hall, the one ... ding into the studio. It was locked.

After a good deal of difficulty, the two men managed to break down the heavy old-fashioned door. The agent hastily glanced at the lock while Ted ushed in. The key was in the lock on the studio side, he later testified.

The gas was lighted, although it was turned low, and it was obvious at a glance that there was nothing behind which any one could hide, so the agent and Ted made for the only doorway in the room.

It was covered merely by a thin curtain and led into a tiny bedroom. On the bed lay Duroc and the lady anarchist——. They were both dead. Duroc had been shot through the temple at very close range. He lay in a peaceful natural position.

The doctor later said that he had indubitably died instantly. His companion wore a look of terror, and had evidently tried to rise. She had been shot twice, through the head, from a distance of about four feet. The room was in great confusion and strewn with clothes, some masculine and some feminine.

There were no apparent clews to the invader, and no gun. The gun was later found under the one window of the bedroom. The finger-prints had been wiped off.

The curious part of the whole affair was that there was absolutely no other entrance to the building except the front door, and that the windows were all barred in such a way that no one could possibly have squeezed through one. There were no doors or openings of any kind in any of the rooms, and only one closet. That was in the bedroom, and the agent searched it before leaving the room.

No further evidence was found. The peasant-poet, Elise and Ted himself were all three arrested. Who was guilty, and how did the murderer make his escape? Was Ted's story true?

(Copyright, 1929.)

The solution of this mystery will be printed next Sunday. Another mystery outline will also be published on that date.

Where the Jewels Were Hidden

Solution to "The Tale of the Dead Man" in Last Sunday's Post-Dispatch.

HISTIAEUS of Susa was a tyrant of the sixth century before Christ. He is famous for having once sent a message to his lieutenant at Miletus by cutting the significant words into the skin of the scalp of a slave. By shaving the head of the slave, his lieutenant was able to read the message. With the reference to this story "the Glim" hoped to communicate to his wife the idea that she should look on the scalp of his dead body for the secret of the hiding place of the emeralds.

The night before the electrocution "the Glim" occupied himself in his cell with puncturing his scalp, between the hairs, in the tattooed design of a golf club. He used the pen-point to make the punctures, which he had rubbed with charcoal from the end of his burnt matches. This is the method of tattooing employed by all primitive peoples.

His wife, when she received the body, shaved off his hair in accordance with the hint of his final letter and understood that the emeralds were hidden in the golf clubs, which she searched. She found the jewels hidden in the heads of two of the wooden clubs, inside the weights which had been hollowed out to admit the jewels, and then refilled with lead. The reason this hiding place eluded the customs inspectors is that lead does not admit the X-rays, and the jewels could not be seen.

(Copyright, 1929.)

Parent-Teacher Election.

Mrs. T. O. Savage was elected president of the Blow School Parent-Teacher Association at its first meeting last wek. The organization is affiliated with the national congress of similar groups. Other officers chosen are: Mrs. Fred Dyer, vice president; Mrs. Edwin Starck, secretary; Mrs. Frank W. Dressler, treasurer, and Mrs. Edward P. Schneider, publicity chairman.



It's Not Catarrh! It's Sinus Trouble

An early morning accumulation of mucous secretions in the throat is a sign of infected sinuses. Don't neglect it. Clean out the nasal cavity with SinuSeptic. Wash away the foul secretions before they poison your system.

Buy SinuSeptic at any drug store on money-back guarantee. 68

SINUSEPTIC FOR THE NOSE

ADVERTISEMENT

Old Folks Say Doctor Caldwell Was Right

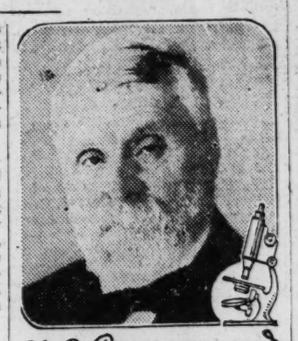
The basis of trenting sickness has not changed since Dr. Caldwell left Medical College in 1875, nor since he placed on the market the laxative prescription he had used in his practice, known to druggists and the public since 1892, as Dr. Caldwell's Syrup Pepsin.

Then, the treatment of constipation, biliousness, headaches, mental depression, indigestion, sour stomach and other indispositions that result from constipation was entirely by means of simple vegetable laxatives, herbs and roots. These are still the basis of Dr. Caldwell's Syrup Pepsin, which is a combination of senna and other mild laxative herbs, with pepsin.

The simpler the remedy for constipation, the safer for the child and for you, and the better for the general health of all. And as you can get results in a mild and safe way by using Dr. Caldwell's Syrup Pepsin, why take chances with strong drugs?

A bottle of Dr. Caldwell's Syrup Pepsin will last a family several months, and all can use it. It is good for the baby because pleasant to the taste, gentle in action, and free from narcotics. In proper dose, given in the directions, it is equally effective at all ages. Elderly people will find it especially ideal. All drug stores have the generous bottles.

Do give it a trial to prove how much Dr. Caldwell's Syrup Pepsin can mean to you and yours.



W. B. Caldwell M.D. AT AGE 83



Financial Assistance Until "Your Ship Comes In"

In the life of most of us, there comes a time when the need for money is pressing. It is then that the reliability, dignity and courtesy of Phoenix Service is so greatly appreciated. This company loans money on cars and refinances payment schedules under a plan which has met unusual popularity and commendation in several midwestern cities. The exclusive Phoenix Debt Cancellation Certificate protects your family and the Budget Repayment Plan enables you to repay your loan without burden.

A Phoenix Loan may be obtained in St. Louis at 3322 Locust Street. Phone JEfferson 0615. Mr. M. C. Bowen, Mgr.

Des Moines—Davenport
Kansas City—St. Louis
Milwaukee

PHOENIX FINANCE SYSTEM

GOLDMAN BROS. WONDERFUL JANUARY ODDS & ENDS SALE!

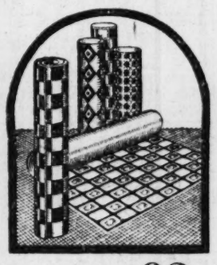
Open Every Night Until 9



$30 Day-Bed, $16.50

Sturdy steel in walnut finish. Opens to full size bed. Complete with mattress pad.

Pay $1 Down



Special Lino 63c

Very durable—cover your floor at this low price. Large selection of patterns. Price Sq. Yd.

Pay $1 Down



$40 Velvet Rug, $27.75

Soft, silky velvets in the newest designs and colors. 9x12 ft. Excellent values.

Pay $1 Down



Buck's Gas Range

Large oven—excellent baker. Liberal allowance for your old stove. $36.50

Pay $2 Monthly



Closing Out All Sample Phonographs!



$1 Down Buys It!

FREE 12 latest selections, and a Blue Bird Dinner Set.

$60 Phonographs, now . . . $38
$90 Phonographs, now . . . $59
$125 Phonographs, now . . . $69



$35.00 Chifforobes $19.75

Large, roomy Chifforobes in walnut finish on selected hardwood. Your chance to get a real bargain.

Pay $1 Down



$45 Kitchen Cabinets $29.75

White sliding porcelain top. Large drawers and cupboards. White metal kitchen stool free with your Kitchen Cabinet.

Pay $1 Down





Singer Machines

Samples or Demonstrators . . . $19.75

In perfect condition and guaranteed. See our special leader.

Pay $1 Down



Refrigerators $19.75

Extraordinary close-out bargains! Buy your Refrigerator now and save 20% to 40%. See our special—

Pay $1 Down



Wonderfelt Mattress or Comfort Spring, $7.85

Extra special values for this sale. Unusual quality for this low price.

Pay $1 Down

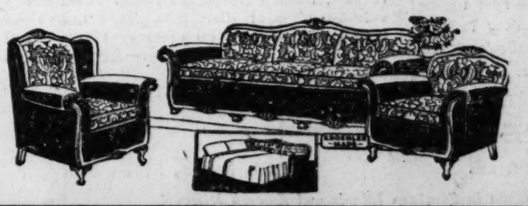


$35 Cedar Chests

Large, roomy walnut Cedar Chest in most popular style. $19.75

FREE A Blue Bird Dinner Set With Your Purchase of $10 or Over—Cash or Credit

Save 33⅓ to 50% on Your Suite!



Carved Frame Kroehler Bed-Davenport Suite

REGULAR $250 VALUE—Richly upholstered Davenport that opens to full-size bed, with large wing chair and club chair. Special for..... $157

Pay $5 Monthly



GOLDMAN BROS. 1102-08 Olive St. 2 doors west of 11th St.

Home-Made, but Ends Bad Cough In a Hurry

To end a stubborn cough quickly, it is important to soothe and heal the inflamed membranes, get rid of the germs and also to aid the system inwardly to help throw off the trouble.

For these purposes, here is a home-made medicine, far better than anything you could buy at 3 times the cost. From any druggist, get 2½ ounces of Pinex. Put this into a pint bottle, and add plain granulated sugar syrup or strained honey to fill up the pint. This takes but a moment, and makes a remedy so effective that you will never do without, once you have used it. Keeps perfectly, and children like it.

This simple remedy does three necessary things. It loosens the germ-laden phlegm and soothes away the inflammation. At the same time it is absorbed into the blood, where it acts directly on the bronchial tubes. This explains why it brings such quick relief, even in bronchial coughs and "flu" coughs.

Pinex is a highly concentrated compound of genuine Norway Pine, containing the active agent of creosote, in a refined, palatable form, and known as one of the greatest healing agents for severe coughs, chest colds and bronchial troubles.

Do not accept a substitute for Pinex. It is guaranteed to give prompt relief or money refunded.

PINEX for Coughs

Vanity Betrayed the "Jack o' Diamonds"

Swashbuckling Hold-Up Man Who Laughed at the Denver Police Captured at Last.



By a Special Correspondent of the Post-Dispatch Sunday Magazine

DENVER

THE Desk Sergeant yawned and scratched his ear with a pencil. He yawned again, a great, unguarded, manly yawn, for there was nobody to observe him but a careless driver, "32 years old, single, born in Norway," waiting for a friend to rustle up a bond. The Sergeant rubbed his thumb nail over a coffee stain on his sleeve, and looked up at the clock. 10:30. As quiet a night as you could expect at headquarters. Let it stay quiet for about another hour. His watch would be over then; he needn't give a damn if they took the City Hall.

Brrrrrr. Tinggggg. Brrr. "Hello. No news for the press. Everything quite. Say, ain't you birds walk in here if you want to see the reports?!! No, no whisky raids. Nothin' startling, kid. Everything quite."

The Sergeant hung up, and settled himself on his high stool. He glanced at the riot crew across the hall. One was puffing on a cigar, his eyes closed, his chair tilted precariously. The other's chin caressed a brass button on his breast; he frankly slumbered.

His environment was too much for him; the Desk Sergeant blinked his eyes, he closed them, he dozed. Tinggggg. Brrr. Brr. Br Brrrr. "Hello. Hello. Yeh. HEH! Fifty-two-oh-one East what? Colfax! Fifty-one-oh——— I said Fifty-two-one." Bang. Click. Click-click-click-click. "Give me the detective bureau, girlie, shake it up, this call ain't in my district. Hello! Hello! Fifty-two-oh-one East Colfax. Filling station. Stick-up. Kicked out of somebody. The boy friend again, 'Jack of Diamonds.' Yes, sir."

Bang-bangle-bang went the riot crew's alarm. A head jerked up from a blue coat, a cigar stood at attention. Shouts, curses, feet, turmoil. And the Desk Sergeant ran to the window to watch touring cars filled with riot crew and detectives, with tear bombs and sawed-off shot guns, disappearing round the corner as they split the quiet of the Denver night.

"Hass dere bane holdop?" inquired the careless driver from the Scandinavian peninsula.

The Sergeant looked at him. "No, Svenska," he replied. "The boys are having a fire drill."

When the detectives and the riot squad, the policeman on the beat, a patrol wagon, two Lieutenants, a Captain, and three motorcycle officers arrived at 5201 East Colfax avenue, they heard a story which, with the exception of a new name and a new address, bore striking repetition to so many, oh, so many, that had graced their official ears before. The "Jack o' Diamonds" was at it again, steadily, consistently adding to his string of oil station hold-ups, threatening and beating the attendants, and always leaving in the empty cash register his "calling card," a crisp Jack of Diamonds from a fresh deck.

THE man promised to become legendary. For months he had operated, now, the boulevard gas stations his especial dish. It became so that each time a car innocently drove up to take on an allotment of petrol, the attendant suspected every move of his patron—a hand put to a trousers' pocket in search of bills for payment was always believed guilty of grasping a revolver until proved innocent, a driver alighting from his car to examine the pressure in his tires was ever suspected of potential banditry.

It was a most unpleasant experience for the police of Denver, from Chief down to lowliest turn-key. Here was one lone bandit and here were hundreds of patrolmen and detectives. And the criminal roamed at will, a blustering, bristling pirate. The citizenry grumbled, the oil company executives cried for blood, the station attendants begged protection. The police, angry, irritable, frustrated, continued to hunt their prey; all they ever found was his "calling card," his Jack of Diamonds, the stamp upon his latest deed. It was enough to give a copper an inferiority complex.

As for the job on Colfax avenue, on this particular night, it had been accomplished in the Jack's usual and not-too-gentle manner.

One Alfred Wise, employe at the place, was alone in the gas station, resting in his chair. A man walked in—Wise considered him rather well dressed—and the attendant got to his feet, ready to do his customer's bidding.

Wise did it with alacrity for the request was accompanied by the appearance of a revolver whose muzzle sought the attendant's ribs. The bandit then advised Mr. Wise that it would be well for him to stretch out upon the floor, which Wise did, and the bad man added—he hereupon flourished his gun—that the prone employe would be the recipient of his weapon's entire magazine were he to make any movement that would lead to the impression he was about to take the offensive.

The bandit then called out the door, "It's all right, Pete." There was no reply from Pete, but the gentleman with the gun, apparently ignoring the snub, went on to inform Pete that he would be with him "pronto." He could not have left too "pronto" for Mr. Wise.

The industrious intruder now began transferring all the bank notes and coins in the cash register to his pocket, and had just about completed this work when Wise, whose position was unduly cramped, shifted himself slightly with no thought in mind but to ease his body.



Paul McNess, alias the "Jack o' Diamonds."

It was then that the bandit hastened over to Wise, booted him in the face, and placing a foot upon the attendant's head, ground that portions of Wise's anatomy against the concrete floor.

The stick-up man then yelled to "Pete" again, ordering him to watch Wise for an hour, and took himself off, richer by some fifty dollars.

Wise heard the roar of a speedily departing motor. Several minutes passed. There was no sound from the unperceived "Pete." Wise cocked up his bruised and battered head. He saw no one, he heard no one. He got to his feet, and went to the cash drawer. It was empty—but for a Jack of Diamonds.

Jack had added another scalp to his string. As for "Pete," he was but a mythical desperado.

The police of Denver gnashed their teeth. And then—then when their misery was keenest, came the crowning insult. For one day, by way of the mails, Chief of Police Reed received two Jacks of Diamonds and Captain of Detectives Clark—it must be admitted the bad man made a nice distinction for rank—got one in the same manner.

Let us for the moment leave the harassed gendarmes of Denver to work out their problem as best they can, and journey to a poolroom in an inauspicious neighborhood of this Western city.

A YOUNG man of 28 years, by trade a brick layer, is engaged in a game of pool. His name is Paul McNess, and he has two dollars wagered on his ability to win. But he loses. He plays another game. And loses. He plays again and again, and every time he meets defeat. Now, everyone knows that McNess has for some time past had plenty of money in his pockets, and this night is no exception. It doesn't make much difference to his financial status if he does lose a considerable number of two-dollar games. But it sorely hurts his pride.

Suddenly in a fit of temper at losing again, he whips out a revolver. He trains it on the players and spectators in the room, he orders them to line up against the wall, yelling that he is a "tough hombre." (Hombre! It reminds you a bit of the oil station bandit who said "pronto." It makes you think a bit of a bad man of the Mexican border, a sort of contemporary "Billy the Kid.")

And they all line up against the wall except one man, who laughs and shrugs his shoulders and tells McNess his gun is loaded with blanks.

"Blanks," roars McNess. "Blanks!" And he fires several shots into the floor to prove his weapon is filled with the real stuff. Then suddenly his temper dies away, he puts his gun in his pocket, he tells his companions to go on with the game.

But these revolver exhibitions, as the days go on, become rather frequent. So does his swaggering, his bravado, his bad-man attitude. He is always armed, he is always ready on the draw, he is forever blustering, bullying, and he sets his friends to gossiping.

"Where does he get all his money?" they ask each other. "What the hell makes him so hard?" they want to know.

THERE is one person that doesn't know he has much money. She is his wife, Dollie. He doesn't exhibit his wealth to her; she might ask him where he got it. And he leaves their home at a quite respectable hour every morning, for, so he says, he must go to his brick-laying work on a construction job. He's a good man, thinks Dollie, even if he does drink a little bit too much every once in a while.

But at the poolroom his braggadocio increases. He boasts about his prowess as a "tough hombre;" there is an all too constant fingering of his gun. He wants to impress the boys with the kind of a guy he is. Finally his self-esteem becomes so pronounced he has to tell somebody about it. He announces to a friend: "I'm the eleventh card in the deck."

"The eleventh card in the deck," thinks his friend. "Ace, deuce, tray——— Hmm. Must be the Jack."

This fellow tells another, who, it would appear, has the ability to add two and two together and arrive at four. One night in a small restaurant this second man jokingly comments on Paul McNess who says he is the eleventh card in the deck. Someone at the lunch counter overhears, and relays the news to a friendly detective. The detective wastes no time in reporting to Captain Clark.

Let us return to police headquarters.

The intelligence brought to the Captain perks the fellow up considerably. But this time there is no bangle-banging of the riot crew's bell, there are no loud orders, no screeching whistles tear the air. Even our friend the Desk Sergeant, contentedly perusing the sport page, is unaware of the

(Concluded on Page 7.)

"THE BRAVEST MAN IN TEXAS"

—He Admits It Himself

Though Naturally Modest, James Andrew Wilson (Little Jim) Tells How He Got That Way, in a Recently Published Book.



By GUY FORSHEY

of the Post-Dispatch Sunday Magazine Staff

IT MUST have been written in the stars that James Andrew Wilson should grow up to be a dead-tough hombre. Indeed, there seems now to be no other way of accounting for so much toughness in one human frame. He was tough from the very outset. Consider the early observation of old Aunt Phoebe Adair. Aunt Phoebe was present as an obstetrical adviser and nurse when James Andrew came into the world some 60 years ago down in the hills of Tennessee and she could readily discern that he was destined to be a "bad un" because, as she afterwards related, "he cussed and bit me whilst I was dressin' him."

From this robust beginning, he went on getting tougher every minute and, fortunately for civilization, kept his genius for depopulation working on the side of righteousness. The way he could absorb bullets while righting wrongs and filling cemeteries leads inevitably to the conclusion that he was the instrument of an all-wise Providence sent in direct answer to the prayers of oppressed widows, orphans and innocent maidens. During his powder-grimed career as a peace officer, it would appear, he killed a bad man for breakfast about every morning, not to mention those slain for heavier meals. But those days are over now and James Andrew, perhaps becoming a little mellow as a justice of the peace, turns to "retro-reminiscence back through bygone events." Wherefore, we are privileged to become acquainted with "the bravest man who ever lived in Texas." The valiant one tells all about himself in his new book just published—"Life, Travels and Adventures of James Andrew Wilson."

THE modest claim as to bravery is made right out in bold type on the cover, and if some other aspiring Texan feels inclined to dispute it personally, let him look first at the fly leaf and take warning therefrom. He will observe that the author also freely admits he is the greatest fighter living in the Lone Star State right now.

It isn't quite clear why the courageous Mr. Wilson neglected so long to write his autobiography—his foregoing autobiography, as he calls it in the introduction—but the fact that he did neglect to do so earlier is to be regretted. His modest silence for these many years has denied history some mighty sensational homicide records which appear to have been made during his term as marshal of Allenscreek, Tennessee. For one thing, there was the mystery of what happened to the Brewer and Pollard gang. Belated light now is shed upon the fate of that unfortunate crew.

"Brewer swaggered up and yelled in my face, 'Hello, police!'

"'Hello back,' I replied.

"'Back hell, I don't back. Ain't yer never heard of me? My name's Cal Brewer.'

"'Well, have a seat, Mr. Brewer.'

"'An' I got a bad rep, I have.'

"'Well, have two seats, Mr. Brewer.'*****

"Then the Pollards began to curse. ***** I told them they were forty sorts of liars and to get out of town while they were all in one piece. At this they all started to draw their guns and each of them got shot as fast as I was capable of shooting."

THE main reason for his long silence about this and other exploits, it seems, was his modesty. Although he conservatively guesses that he had "more real adventure than any two of the old heroes of the frontier ever experienced," he is not "proud" of his reputation as a scrapper and dislikes the use of so many I's in telling his story. Indeed, he declares, he "would much rather it had been written in the second person."

But since that course seemed to involve too many grammatical difficulties, he had to content himself with use of the first, explaining meanwhile his hatred for personal publicity.

"I have not written this book to beget for myself any sort of fame or notoriety," the author assures us. "One fellow said of me, 'He don't give a damn for his rep. I don't believe he even knows he's a bad guy to trifle with'— Well I never considered myself a bad guy. The trouble was, I never would take a thing off of a so-called bad guy. I had less patience with those than any other gentry. I did not fear them or anybody. **** Most of my strife and adventure was with so-called bad people. The scenes of my turbulent career were Tennessee, Arkansas, Mississippi and Alabama."

When James Andrew was a boy in Tennessee, they called him "Little Jim." That was to distinguish him from an uncle, "Big Jim," himself widely celebrated as a scrapper. In 1885, when Little Jim was 16 years old, he ran away from home because of his father's annoying practice of hiring him out to the neighbors and collecting his wages. For protection, he ran to old Rube Kantrell's and hired out there because he thought old Rube was so tough his father wouldn't venture on the premises. He was right about that. The elder Wilson kept his distance, but young James Andrew got into more trouble than he had suspected was to be found in all the Tennessee hills. Old Kantrell and his son constituted the nucleus of a gang of river outlaws and moonshiners. They robbed and stole and lynched and murdered. Before he had worked for the Kantrells a week, Little Jim made a revolting discovery.

"***I wondered what sort of goods they delivered over the river late every evening. The first trip over I learned it was wildcat whisky and a few days later I learned that the liquor was made on a farm in a cave not a mile away. The river being the county line, this liquor was put over and distributed all over West Tennessee. Here I was aiding in illicit traffic against the laws of the State and Government. Then I began to study ways and means to break up this buzzard's nest of iniquity. So I worked on and 'seemed' to like it.

"One morning after I had been here five or six weeks, a steamboat landed and put off a sick Negro.

"AS I came down from the house I saw old Kantrell jerk the Negro to his feet and march him up the river bank. When they were out of sight behind a large boulder, I heard a pistol crack. I walked along the bank to the boulder and saw old Kantrell rolling the Negro into the river. I never had such revolting thoughts of a man as I had for this old scoundrel then. He straightened up from his finished job as I came up and said, 'What are you doin' nosin' around here?'

"'What did you murder that Negro for?'

"'Why, he had the smallpox, that's why. You get on about your work or I'll sling you in after him, do ye hear me?'

"'No, you won't, Mr. Kantrell. You might start something with me, but you are not certain how able I am to defend myself and what I might do to you.'

"My hand was in my pocket on my gun and he knew it, but he didn't know just how quick I could kill him. He smiled a sickly, artificial grimace and started on, saying, 'Aw, Jim, go on to work. We ought to be able to get along better than this. I can help you to real money if you let me.'"

It appears further bloodshed was averted on this occasion, but Little Jim's "generator of plans was starting to hum." He determined to tip off the revenuers about the moonshining, since that was a more serious offense than murder of the Negro—and still is in the South. Before the time was ripe for the raid, however, other exciting events took place. He saved a sick Irishman from a fate similar to the unhappy Negro's; he saw a mill employe murdered by his employer to get back a week's wages; he met Sola Powers, who was young Kantrell's sweetheart, and promptly alienated her affections—this for a motive no less noble than to save her from the tragedy of marriage to a Kantrell. The Kantrells, however, couldn't see the nobility in it. They bound and gagged our hero and set off with their gang to kidnap poor innocent Sola on her way home from church. In this the villains failed to reckon with the Wilson nemesis. The rescued Irishman set Little Jim free; together they rounded up a revenue officer and prepared to mete out grim retribution. It was like this:



James Andrew Wilson (Little Jim) himself.

"WE PROCURED double-barreled shotguns at the store with some buckshot shells and formed our plans of procedure. Late in the evening of the next day, which was Sunday, we three slipped off into the glades and made our way to the vicinity of the church. On the right of the road running from the Powers residence to the church ran a field fence lined with plum bushes. On the left of the road was a line of woods. I knew the abductors would attack from the woods. Just after dark we secreted ourselves behind the fence. Pretty soon Sola went tripping along toward the church, whistling.*** Half an hour later we heard the rustle of horses' feet in the dry leaves across the road. A muffled cough and all was quiet. In about an hour the lights at the church went out and presently Sola came along singing low and sweet, 'Nearer My God to Thee.' I thought grimly—yes, for some. When she was a little past us the gang on the other side burst out upon her. She gave a little scream and took to her heels like a rabbit. We were over the fence instantly. The foremost after the girl was about 20 feet behind her when we fired, each taking his own man. Neither fell at the first volley, but turned and began shooting haphazard at us. We kept loading and shooting till they were all down.***

"When I walked up to the house," the account continues, "Sola met me at the step of the veranda, laid her arms around my neck and said, 'Oh, Jim, you saved me!' They nearly had me. Did you know they were after me? Were you laying for them?'

"'Yes, we were laying for them. I overheard them plan to kidnap you. I got help and defeated their purpose.'

"'Are they dead?'

"'Dead and dying, dear girl, but they deserved it. Look back at the unpunished crimes they have committed and what they aimed to do to you, little one. I couldn't stand by and allow them to go on with their cussedness any further.'"

And so they were betrothed, Little Jim and Sola.

But there were other scores to settle before they could be married and live happily ever afterward. In 1887, when Jim was working for a distant lumber company, he received an urgent appeal from Sola to come back.

HER brother, Bob, with whom she lived, had disappeared, leaving a wife and three small children. He had gone away months before to find work and they were sure he had run afoul of villainy. Jim generously turned over his bank roll to the sufferers and set out to find Bob.

Arrived at Somerville, where Bob had been last heard from, Wilson found his prospective brother-in-law had hired out to a labor agent with side whiskers and gander eyes, and that he had been transported with a lot of other laborers down the river—nobody knew just where. Jim knocked around employment agencies until he ran across the side whiskers and hired out to the wearer. He was shipped to Arkansas and pretty soon found himself convicted on a phony charge of vagrancy and sentenced to work out a heavy fine in a lumber camp. Aha! He had stumbled upon a peonage camp and no doubt would find Bob there. He did. They were considerate enough to put him in the same cell with the man he sought.

It was only a matter of a few days until they had overpowered a guard, armed themselves and kidnaped the side-whiskered agent. Terrible was the punishment they exacted. They marched the agent and the guard a mile out of camp and stopped. "Now, my gander-eyed yahoo," said Little Jim, "I am going to pull your sideburns off." Whereupon, our hero "reached up with both hands and picked him like a goose." Not content with this, they went down to Helena and beat up the police judge who had sentenced them. Needless to say, Bob soon was restored to his family.

COUNTLESS other adventures may be omitted here, but a word must be said about that battle with the Barnstrom gang. Even in this sanguinary saga, it looms forth as a classic.

It appears that old Rufe Kitchen and his son, George, both law-abiding citizens, had been drawn into a feud with the rowdy and murderous Barnstroms. Hearing of Jim Wilson's prowess with shooting irons, they appealed to him for aid and Jim magnanimously responded. His presence kept things quiet for a time, but finally affairs came to such a pass as to demand immediate and drastic action. George Kitchen asked Jim for a suggestion. Jim demurred.

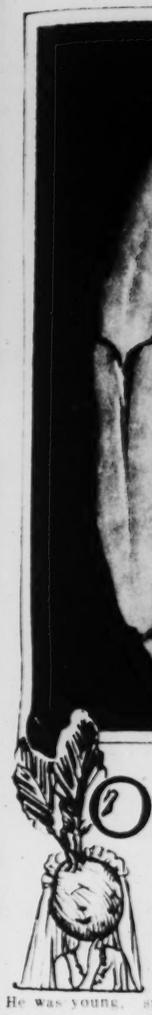
"'No, it's up to you to suggest an open and above-board he-man's plan of action and I am with you.'

"'Of course then, there is only one plan left and that is to go down there and thrust the hive, get as many as we can and get away if possible.'

"****When 1 o'clock came we slipped away armed with two pistols each. We detoured and came up behind the store.****Opening the door, we both stepped in together. As I faced forward, George motioned old Barnstrom, the boss, to come to us. All seven of the gang had been sitting around the stove, but as we were recognized they all jumped to their feet. Old Barnstrom came straight toward us till he was in springing distance. As he sprang at George he yelled, 'Get 'em, boys, no witnesses.' The others in front went for their guns and began shooting. They were surprised and rattled, and evidently shot haphazard without much aim at first. Both of my guns were popping.**** A side glance showed me the awfulest tussle between George and old Barnstrom anybody ever saw. George had

(Concluded on Page 7.)

SCIE



NCE upon there was radish. in a gard Russian who, quite to popular did not either San or Emil J He was young, smooth-shav good-looking enough to tur heads than those of radish name was Georgii D. Karp which doesn't sound any qu Russia than George D. C would here.

But it wasn't for the you sian scientist that the heart radish fluttered. She was ma big round cabbage, a distant of hers, and Dr. Karpechen merely the squire who officiate wedding. And afterwards, w babies began to arrive (thou them!) he kept official recor posterity of this strange wed

A queer posterity it was, to in our neighbor world of pla animals, there seems to be a p against marrying too far out family. Mate a donkey and a and you get nothing but mules a carrot and a beet, and you nothing at all. The relation too remote.

For the breeder the rule is make your matings relatively the more distant the cousinsh less chance you have of obtain spring, and the less chance t spring you do get have or am to anything.

There are a few good hybri have become standardized—the for example—but for every succ sulting from these out-of-the matings there are thousands of ures. The great majority of are worthless.

It was so with the radish-c wedding that took place und Karpechenko's hand in the gar the Institute of Applied Botany skoe Selo, near Leningrad. Th spring were neither cabbage radishes, but merely queer rose leaves.

They did not make cabbages above the ground nor radish ro neath. In fact, they resembled wardly at least, the tufty little tral cabbage plants that still gro on the cliffs along the North shores. That is the fate of ma brid crosses; they produce wha like "throwbacks."

YET in spite of the unpro looks of the radish-cabba dren, Dr. Karpechenko cut them carefully, saved such seed formed, and took tender care grandchildren plants also, thous turned out no better than their from a gardener's point of view.

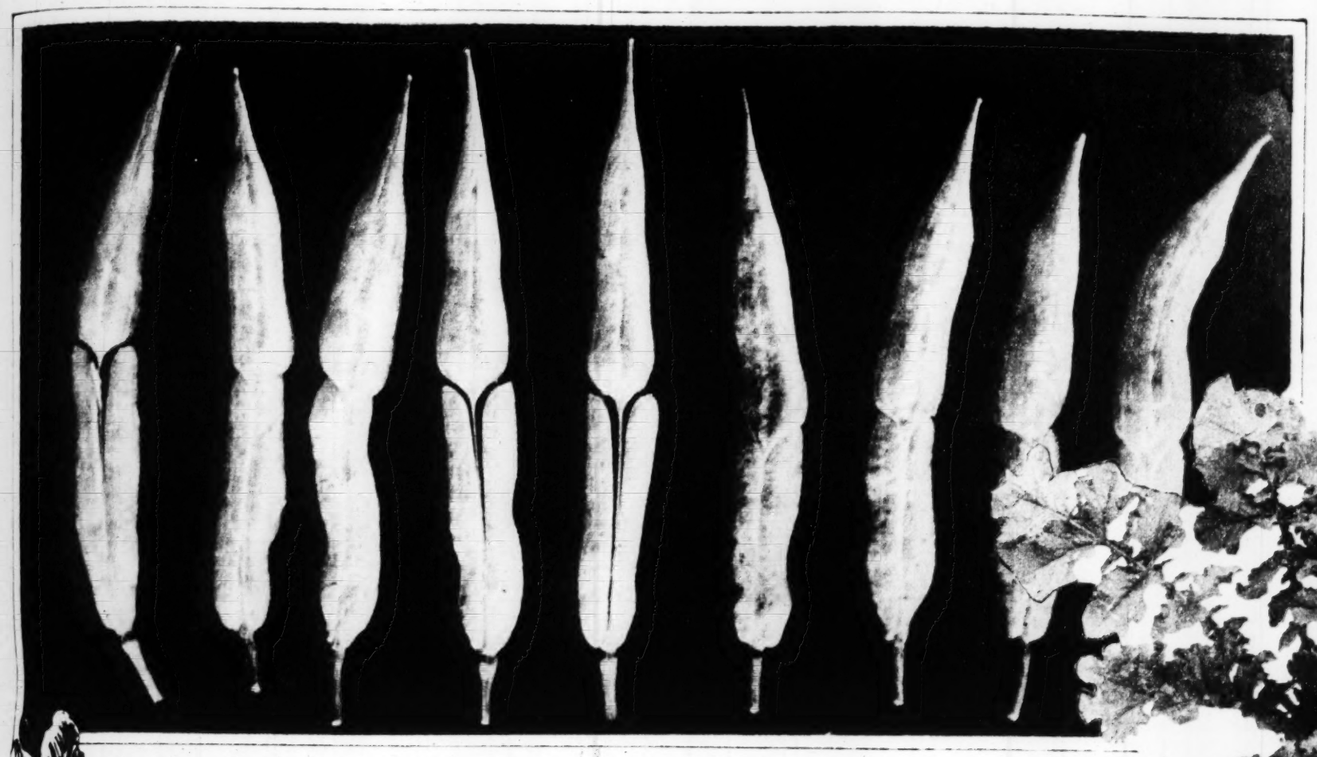
What good reason co geneticist in a Government In of Applied Botany give visiting dals who were not scientist using good ground to raise weeds?

Well, for one thing, Dr. Karpe ko had done a thing rated as a impossible: he had made an generic cross. And no matter useless they may be, the offspri an intergeneric cross are such scientific curiosities that their existence is sufficient justificati itself.

They are scarcer than two-he

SCIENCE WEDS *a* CABBAGE *to a* RADISH

Experts Believe That the Joining of Two Members of Different Vegetable Families Will Have an Important Bearing on the Study of Evolution.



Specimens of the "raddage," a cross between cabbage and radish.



Georgii D. Karpechenko.

ONCE upon a time there was a little radish. She lived in a garden of a Russian scientist, who, quite contrary to popular notions, did not look like either Santa Claus or Emil Jannings. He was young, smooth-shaven, and good-looking enough to turn other heads than those of radishes. His name was Georgii D. Karpechenko, which doesn't sound any queerer in Russia than George D. Carpenter would here.

But it wasn't for the young Russian scientist that the heart of the radish fluttered. She was mated to a big round cabbage, a distant cousin of hers, and Dr. Karpechenko was merely the squire who officiated at the wedding. And afterwards, when the babies began to arrive (thousands of them!) he kept official record of the posterity of this strange wedding.

A queer posterity it was, too. For in our neighbor world of plants and animals, there seems to be a prejudice against marrying too far out of the family. Mate a donkey and a horse, and you get nothing but mules. Mate a carrot and a beet, and you get—nothing at all. The relationship is too remote.

For the breeder the rule is always, make your matings relatively close; the more distant the cousinship the less chance you have of obtaining offspring, and the less chance the offspring you do get have of amounting to anything.

There are a few good hybrids that have become standardized—the mule, for example—but for every success resulting from these out-of-the-family matings there are thousands of failures. The great majority of hybrids are worthless.

It was so with the radish-cabbage wedding that took place under Dr. Karpechenko's hand in the garden of the Institute of Applied Botany of Detskoe Selo, near Leningrad. The offspring were neither cabbages nor radishes, but merely queer rosettes of leaves.

They did not make cabbage heads above the ground nor radish roots beneath. In fact, they resembled, outwardly at least, the tufty little ancestral cabbage plants that still grow wild on the cliffs along the North Sea shores. That is the fate of many hybrid crosses; they produce what look like "throwbacks."

YET in spite of the unpromising looks of the radish-cabbage children, Dr. Karpechenko cultivated them carefully, saved such seed as they formed, and took tender care of the grandchildren plants also, though they turned out no better than their parents from a gardener's point of view.

Why? What good reason could a scientist in a government Institute of Applied Botany give visiting officials who were not scientists, for using good ground to raise such weeds?

Well, for one thing, Dr. Karpechenko had done a thing rated as almost impossible: he had made an "interseneric cross." And no matter how useless they may be, the offspring of an interseneric cross are such great scientific curiosities that their mere existence is sufficient justification in itself.

They are scarcer than two-headed calves or mathematical horses. Only once before in the history of plant breeding do we come upon a record of a cross between a radish and a cabbage. That was made by an American, Dr. G. F. Gravatt of the United States Department of Agriculture, back in 1910; but unlike the present hybrid it was completely sterile and left no descendants. So on the basis of rarity alone the job was justified.

To most of us, a hybrid between a radish and a cabbage may seem no more remarkable than that commonplace cross that provides us with mules. But there is a difference, and a big one. For the donkey and the horse are distinct species, to be sure, but nearly related and belong to the same genus; whereas cabbages and radishes, though still related to each other, are at best quite distant cousins and belong to different genera.

According to the naturalists a species is made up of individual plants or animals quite similar in hereditary makeup and usually also in appearance, unless breeding and selection have split it up into distinguishable varieties. Thus, all black oaks belong to one species of oak, and all white oaks to another; and in nature all black oaks look more or less like each other, as do the white oaks.

ALL dogs are of the same species, but here artificial breeding has split the species up into separate varieties or breeds, ranging all the way from Pomeranians and Mexican Hairless to St. Bernards and Newfoundlands.

Similarly artificial breeding has split up the original cabbage stock into Brussels sprouts, kohl-rabi, cauliflower, and several distinct varieties of true cabbage; but these are all children of one species, all varieties of the original stock, known to botanists as Brassica oleracea.

Each genus is made up of a number of independent, but related species. Thus, all dogs and wolves are included in the genus Canis, and all species of oaks in the one genus Quercus. Included in the cabbage, or Brassica, genus are species that we know as turnip, rutabaga, kale, and the two Chinese cabbages pe-tsai and pak-choi.

Crosses between separate species within a genus are easy enough to make, but old friend the mule comes into the picture here, and many varieties of our domestic poultry. The table grapes of the Eastern United States are most of them interspecific hybrids, and many of our new and choice Western wheats seem to belong to this category.

Of course, crosses between varieties within a species are even more abundant; see any mutt dog or alley cat or scrub shote if you want to study the subject.

As species are grouped together to form genera, so related genera in turn are grouped together. Oaks, beeches and chestnuts, for example, are grouped in this way; cats, lions and tigers, and cabbage, radishes, mustards and cresses. But hybrids between separate genera are exceedingly rare, and it is in having secured such a cross that Dr. Karpechenko's scientific triumph lies.

Another value in the work of this young Russian may be found in its possible bearing on the study of evolution and the origin of species, still much debated questions.

There are in existence a considerable number of plant species that resemble related forms in general shape and growth habit, but are so much larger and more vigorous that they are usually considered quite distinct—they look alike yet are not alike.

Coupled with the larger general growth habit is an internal difference that can be found only with a microscope; the bigger plants sometimes have two, three or four times as many chromosomes in a cell as the smaller ones. For this reason some students of plant life believe that the larger plants are nothing but hybrid forms, small plants multiplied internally, as it were.

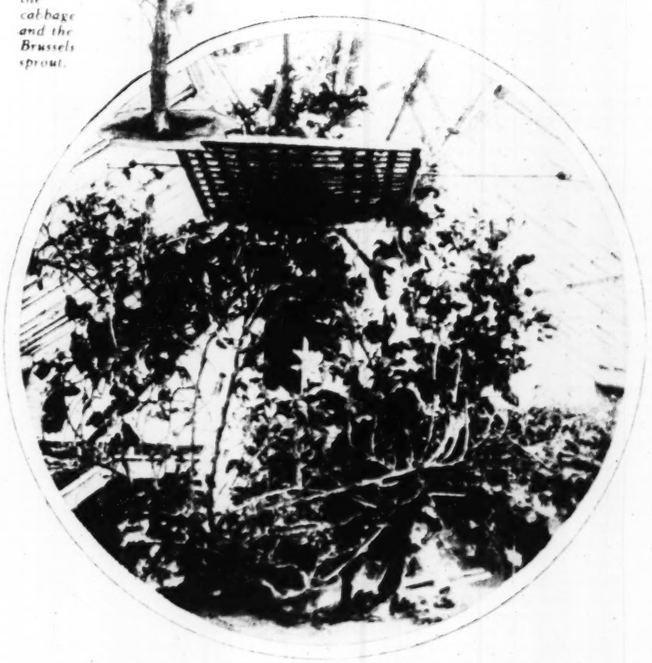
Chromosomes are specialized bits of denser protoplasm, the "bearers of heredity" according to most biologists, that are to be found in every actively living and dividing cell.



One of the first cabbage-radish plants.



A cross between the cabbage and the Brussels sprout.



The present cabbage-radish plant

In any given species each cell of every individual contains exactly the same number of them as all the other cells. At a certain stage in the reproductive process the number is reduced one-half, but soon thereafter the original number is restored. Biologists have therefore come to look upon its chromosome number as one of the marks of a species, quite as constant as size of seed-pod or shape of flower, and much more dependable as a means of identification than flower color or leaf shape.

By crossing a radish and a cabbage, Dr. Karpechenko has succeeded in doubling, trebling and otherwise changing the number of chromosomes in the cells of the hybrid children and grandchildren of this odd pair, and thereby gives the students of heredity something more to work on in their pursuit of the ever-elusive riddles of evolution.

So even though the descendants of the cabbage that married a radish will never appear on any dinner table as salad or sauerkraut, they will figure in the dry but important tables of figures compiled by geneticists.

After we have come to realization of the commercial uselessness of the new hybrids and their sharply contrasting importance in the scientific field, they may be looked upon from a third angle, as objects of great curiosity and interest to the ordinary, non-specialized, average citizen, although he knows they will not satisfy his hunger.

The marks of their double parenthood stick out all over them. You can put your finger down on almost any part of one of these hybrid plants—should one call them "raddages" or "cabbishes?"—and pick out, here a radish character, there something of unmistakable cabbage origin.

THE leaves, for example, have more of the radish shape and arrangement. They never try to head up, but remain as a loose rosette rising a little above the ground. The nearest they come to being a cabbage is to look like their old wild ancestor.

But though radishy in shape, they are a little cabbagy in texture, being less hairy than typical radish leaves. This habit of forming only a rosette of leaves near the ground persisted into the second generation, or grandchildren of the original cross, even though these were again crossed with head-forming varieties—cabbage and Brussels sprouts.

The roots of the hybrids were plainly enough hybrid roots. They were not thickened up into the nice edible globes or spindles that radishes make, but neither were they so strictly thin and fibrous as the roots of regular cabbages. Even in the second generation crossings with cabbage, this trace of the radish in the roots still persisted.

When they came to produce their flowers, the hybrids again favored both sides of the house. They produced big, bushy growths of stalk rather more than either parental type usually grows, and these stalks were heavily burdened with white flowers, intermediate in size and shape between cabbage and radish flowers.

Inside, the stalks tended to be like those of the radish, for they were hollow, and the cabbage stalk is typically solid—so solid that it is discarded as inedible.

One unusual feature about the flowers in the hybrids with extra chromosome counts was the tendency to produce extra stamens. The normal stamen number in both radish and cabbage is six, but in these plants, so unlike their type, there were sometimes eight stamens.

PERHAPS the oddest thing about the structure of these cross-bred plants, and at the same time the most easily noticed, is the way the seed pods are put together. Cabbage seed pods are long slim affairs, opening on the sides with a pair of trap doors running down the whole length, and shedding their seeds through these openings. Radish seed pods are thick and stocky, with a tapering tip; they have no natural mode of opening at all, and release their seeds only when crushed or after they lie on the ground and decay.

The pods of the hybrids are of about the same size and shape as radish pods. They have trap-door openings through which the seeds escape cabbage fashion; but these run only about halfway from the bottom to the top, and the rest of the seeds are left inside the pod to get out as best they can, like the radish.

The American predecessor of this Russian radish-cabbage hybrid was described fourteen years ago in the Journal of Heredity, but did not attract much attention at the time and, since the strain died out for lack of seed, was lost sight of and pretty well forgotten.

The description then written by Dr. Gravatt, its originator, tallies fairly well with that now given by Dr. Karpechenko, but differs in some respects. For one thing, Dr. Gravatt's hybrid had leaves more like a cabbage, but they were much larger than the leaves of either parent.

It grew into a tremendous bush, filling one end of the greenhouse where it was set. Before it died of a bacterial root rot, it had grown out of the ventilator of the greenhouse and part way down the roof on both sides. It bore huge numbers of flowers, but never set a single fertile seed.

A recent issue of the Journal of Heredity contained an account of a strange cabbage hybrid originated by a Polish experimenter, C. Moldenhawer. This was a cross between cabbage and Brussels sprouts. It grew a tall, erect stalk, after the fashion of a plant of Brussels sprouts; only the stalk was much taller than its parent variety.

On this, at each place where the small budlike "sprouts" usually grow, appeared a great, loose rosette of leaves, obviously trying to be a cabbage.

The leaves of the hybrid plant.

St. Louis Debutante *who became a* Broadway Dramatist

A Five-Year Contract With the Shuberts Puts the Stamp of Success on the Career of the Former Fanny Todd Clark.



Mrs. Fanny Todd Clark Mitchell.
Photo by De Mirjian, New York.



A late portrait.
Photo by De Mirjian, New York.



Mrs. Mitchell and her son.

By a Special Correspondent of the Post-Dispatch Sunday Magazine

NEW YORK.

MOST success stories have a rags-to-riches theme. This has become a stereotype — almost a necessity — just as once all the Presidents of the United States were born in log cabins. Even successes on Broadway follow that pattern. But this one is different.

It is the story of Fanny Todd Mitchell, formerly of St. Louis, and it might be called—as a variation of the other phrase—from debutante to playwright. Or, perhaps, from the Junior League Follies to the big-time Follies.

Two of the plays that Mrs. Mitchell—she is known as Miss Mitchell on Broadway—has adapted and one that she wrote have had marked success this season. Which is considerable of a record for any playwright and particularly for one as young and with as little experience as Mrs. Mitchell.

As one outcome of her success she signed a five-year contract with the Shuberts recently. They gave her work a try and now they have agreed to pay her a very large salary, the exact amount of which she will not disclose, to write more plays for them. She also has an important position in the department of the Shubert organization that has the task of selecting new plays. She has to read a number of manuscripts every week and pass on them.

Mrs. Mitchell is of an old and distinguished St. Louis family. She was born Fanny Todd Clark. Her mother was Mabel Slayback and her grandmother, Mrs. Hinman H. Clark, was Fanny Todd. She was given the most careful upbringing, and to complete her education she was sent abroad for two years with a chaperone. She studied French, German, Italian and music under tutors at Geneva, Switzerland.

In 1915 she made her debut. Even as a young girl she had been interested in writing. She rather rebelled against the concept that there must be nothing before her, after her debut, but a successful marriage. Long before this time she had begun to write short stories. But, of course, she did nothing with them commercially.

With her election to the Junior League in her debut year and her active participation in the society of St. Louis, she began at the same time to consider her literary endeavors more seriously. She had a great desire to see her things in print and sent them round to a number of magazine editors, but with no success whatever. She even took a course in short-story and scenario writing.

ALL this time, of course, she carried on a number of social activities. She put a great deal of work into the "Follies" that were then staged annually by the Junior League of St. Louis. She painted scenery, worked on the script, played various roles, directed and cast, all of which was excellent experience, but it was only later that she was to come to appreciate its value.

The war inevitably made changes in the social life of St. Louis. It not only dulled and sobered it, but it put a very high premium on young officers attached to nearby posts. The attractive Fanny Clark now met Lieutenant Malcolm M. Mitchell who was in the balloon school that was started by Major Albert Bond Lambert even before the United States entered the war.

These two were very much attracted to each other from the first. Miss Clark's parents objected that she was too young to marry even though she had been "out" two years. They were quite positive in their opposition to any relationship as serious as an engagement. But all objections were overruled when Miss Clark eloped to Omaha and married the young Lieutenant, after having known him only a very short time. Lieutenant Mitchell was then stationed at Omaha in the balloon school there. Less than a week after the marriage he was sent overseas and it was not until two years later that she saw him again. As she remarked at the time, it was almost as though they had to be introduced again.

They returned to St. Louis to live, where Mitchell was connected with an advertising firm. Later they moved to New York, upon Mitchell's receiving a more favorable offer. It was here that their son was born. Even after this Mrs. Mitchell attempted to keep up her literary interests. She wrote a great deal, accumulated a whole trunkful of manuscripts, but again had little luck in placing them. For the most part she was able to sell her stories only to minor publications. Aside from being a hobby, however, it did not much matter whether she sold her manuscripts or not, since her husband made a comfortable income.

But after a brief illness Mitchell died. When she had somewhat recovered from the shock of this, Mrs. Mitchell came to the realization she was now on her own. Not only this, but she had her son to support as well. Her husband had left a very small estate and it so happened that at this particular time her father had had business reverses. It was no question of need—in the more literal sense—but a matter of whether or not she would have to alter her way of living very greatly to meet the changed condition.

There were a great many things she could do but none of them of a very practical nature. She could be charming in a drawing room. She was an excellent horsewoman, clever at golf and tennis and awfully good at bridge. But people are not very often paid for doing these things.

She finally recalled that she had once had small parts in the movies. When she had spent part of a winter in Los Angeles with her mother, she had taken a minor part or two, through the influence of a friend who was a director, more or less as a joke. This seemed to offer a possibility. She is an ideal type for the stage—a striking blonde, tall, slender and with fine poise and carriage. With letters of introduction she went to the Shuberts and told them she wanted a part in one of their plays.

J. J. Shubert cast her in "A Night in Spain." It was a small part, with a little singing to do, but she regarded it as a beginning. Rehearsals did not go very well. After the play opened on Broadway Shubert told her frankly that she had no acting ability. He said she would be kept on in the part, but advised her not to seek a career on the stage.

Mrs. Mitchell was naturally depressed by this. She had really hoped that the theater might hold a future for her. She took up her writing again. One day she happened to be scribbling in the wings—she tried to take advantage of every moment—when one of the Shuberts noticed her. He asked what she was writing.

"It's a short story about a theatrical producer," Mrs. Mitchell answered, in part jokingly. "And you're the prototype."

Shubert asked to see it, and some days later Mrs. Mitchell brought him the finished story. Two or three days afterward he found time to read it, hunted her out, and said:

"You're wasting your time on the stage. You have ideas that are good. You ought to be writing."

HE FIRST gave her a chance to adapt a play from the German. Her background here proved invaluable. The years she had spent abroad had given her a working familiarity with the language. She made the adaptation and the play was produced under the title, "Music in May." It is an operetta of the "Student Prince" type, retelling the story of love between a prince of the blood and a daughter of the people. This play opened in Philadelphia and was taken to Newark before its Broadway opening.

The other adaptation was made from the play, "The Royal Family," which was popular in 1900 and is not to be confused with the play of that name about a theatrical family that was one of the hits of last season. This piece Mrs. Mitchell adapted with the title of "The Queen's Taste," but its title was subsequently changed to "Angela."

The play which she herself wrote, called "Boom-Boom," will prove a hit, it is believed. It has not yet had sufficient opportunity to prove itself. Critics who saw it in tryout generally gave it praise.

"'Boom-Boom' lives up to its name in the hilariousness of its action," wrote one. "After a rather warm and affectionate prelude, in which a beautiful moon warms the hearts of two lovers, the entire cast starts making whoopee (call it 'Boom-Boom' from now on). And there is no end to it until the finale. All take part in the contest and it seemed to this referee it was a draw. Everybody wins—there are no blanks.

"The play deals with the multitudinous love affairs of Worthington Smith. Unknown to his son, Smith marries Jean, to whom the son had previously made love. Upon the son's return from South America, the state of affairs becomes known and the son, still enamored of the beautiful stepmother, sets about creating disharmony en famille. With the efforts of Reggie Phipps, who is not an accomplice, the inevitable result is obtained, the devoted father pronouncing blessing and rushing to the telephone to arrange a party to celebrate his deliverance."

More than ever before in her life Mrs. Mitchell's days are now filled. She has an apartment and a nurse for her son and other servants besides. She spends, of course, most of her time at the Shubert office, where the door of her own private sanctum is neatly lettered, "Miss Mitchell." She has a hand in the casting of new plays as well as in their selection. Moreover, she has already become something of a figure on Broadway. Her striking yellow head is made out among the crowds at first-nights and at the smarter night clubs. Already, too, she has the air of success, quiet, calm, efficient, and it is the general opinion that she is at the beginning of a career, that her work that has so far been seen will be overshadowed by what she does later.



I T WAS the Courthouse ricke
Of the City Hall renown.
And the Mayor appointed a w
ing crew
To tear the darned thing down

Cracked were its walls like the f
mud.
And the holes admitted the wea
The rats had eaten the stairs aw
And the cobwebs held it togeth

The skylight clattered down to
ground
When the workmen coughe
cough.
And the skipper blew a whiff from
pipe
That knocked the chimney off



Sam Hellman.

"T HERE'S
place here
France,"
marks Mi
Mellish, "t
I'm all a-t
ter to see.

"W h a
that?" I a
"The Gra
Canyon of
Colorado?

"No," says Minnie, who's the k
of girl that brains forget. "I h
seen that in America. I'm talk
about La Belle. All my life I've b
of La Belle, France. It must be
wonderful there, mustn't it, Ira?"

"I don't know," scowls her husba
"I'll take it up with the freight ag
of the B. & O. when I get home.

"La Belle, France," I offers,
spoken of highly by the clergy.
there are those who claim it is not
be compared to Sturdy, England,
Classic, Italy."

"Polish propaganda," growls
Davis, who I'd dragged over to
rope with us. "There's really on
one place that's fit to be spoken
in the same breath with La Bel
France."

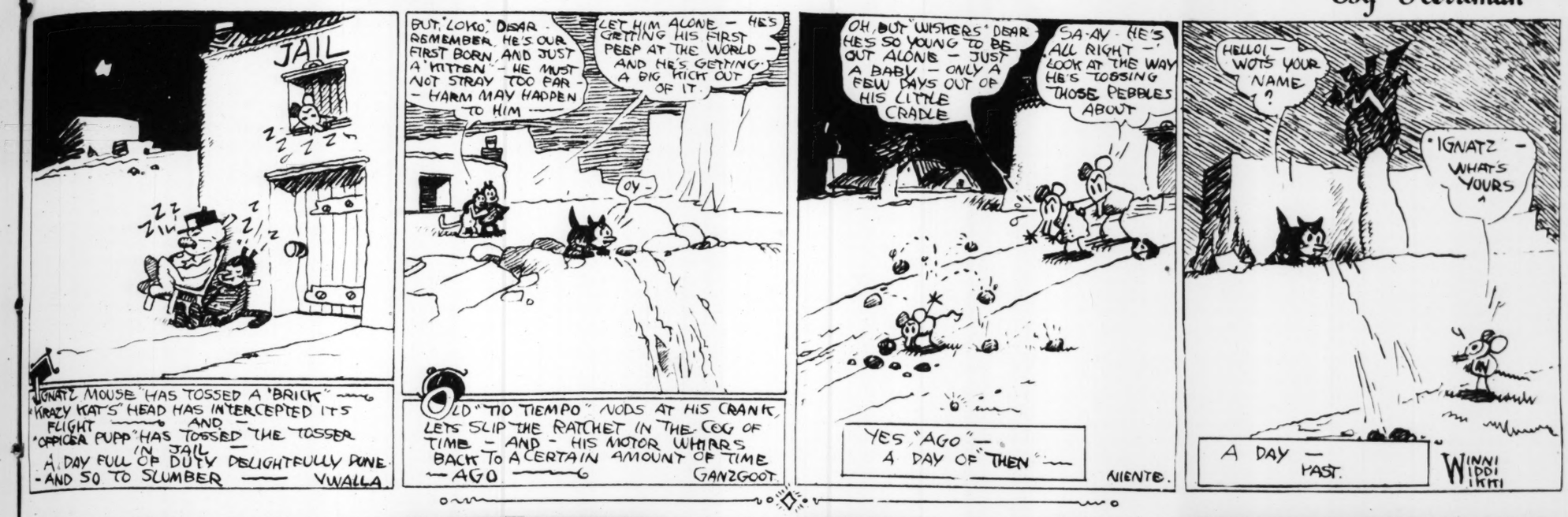
"Go on," I urges, passionate
"You know me and suspense."

"Bonny, Scotland," says Joe.
has a much meaner average tempe
ture than Sturdy, and manufactur
more left-handed monkey wrench
than any city except Heroic, B
ium. Or am I thinking of Sun
pain?"

"That's the trouble with Europe

KRAZY KAT

By Herriman





GROSS EXAGGERATIONS

The Wreckers

IT WAS the Courthouse rickety
Of the City Hall renown.
And the Mayor appointed a wrecking crew
To tear the darned thing down.

Cracked were its walls like the frozen mud,
And the holes admitted the weather.
The rats had eaten the stairs away
And the cobwebs held it together.

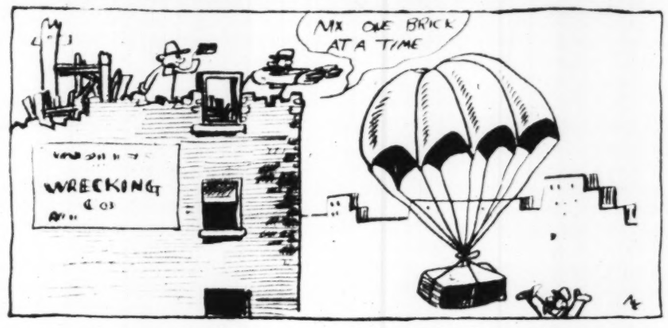
The skylight clattered down to the ground
When the workmen coughed a cough,
And the skipper blew a whiff from his pipe
That knocked the chimney off.

Then up spoke an old contractor
With a rubber crowbar, "Gee!
Last month the roof had a rim of tin,
Tonight no roof we see."

"There'll be a WRECK," replied the boss,
And an awful laugh he laughed.
"If I lay my mitts on the son of a gun
That's trying to queer the graft."

The foundations shuddered and trembled
And chilled them all to the bone.
"For the luva Mike!" yelled the Skipper,
"Who kicked that corner-stone?"

And so with safety pins and forks



They started on the roof
And the skipper had brought his little child,
A smiling, three months' goof.

She prattled in her cradle
Soft as a feathered goose.
But she learned to walk and could talk
New Yawk

By the time a brick was loose.

"Oh, father, I hear the church bells ring,"
And she grabbed him by the sleeve.
And the Skipper loosened another brick
And said: "It's New Year's Eve."

"Oh, father, I hear the sound of guns
That boom away to the north."
And he balanced the brick in his mitt and replied:
"They're celebrating the Fourth."

"Oh, father, I see a gleam of light,
Yellow and red in the dark."
And he brushed the snow from her cheek and said:

"It's the Christmas tree in the park."

"Oh, father, I'm old enough to vote.
When will the job be done?"
And the Skipper said: "I've made my will
And bequeathed it to my son!"

Such is the wreck of the Courthouse,
For months a familiar sight.
They knocked a board off during the day
And nailed it back at night.

And the buildings around will totter
And crumble in dusty shrouds,
But the wrecking crew and the Skipper
Will still be up in the clouds.

MILT GROSS.

(Copyright for the Post-Dispatch.)

If It's in Paris, It's in France

Splitting Infinitives With the "Intelligentia" on the Left Bank



Sam Hellman.

"THERE'S one place here in France," remarks Minnie Mellish, "that I'm all a-twitter to see."

"What's that?" I asks. "The Grand Canyon of the Colorado?"

"No," says Minnie, who's the kind of girl that brains forget. "I have been that in America. I'm talking about La Belle, France. All my life I've heard of La Belle, France. It must be just wonderful there, mustn't it, Ira?"

"I don't know," scowls her husband. "I'll take it up with the freight agent of the B. & O. when I get home."

"La Belle, France," I offers, "is spoken of highly by the clergy, but there are those who claim it is not to be compared to Sturdy, England, or Classic, Italy."

"Polish propaganda," growls Joe Davis, who I'd dragged over to Europe with us. "There's really only one place that's fit to be spoken of in the same breath with La Belle, France."

"Go on," I urges, passionately. "You know me and suspense."

"Bonny, Scotland," says Joe. "It has a much meaner average temperature than Sturdy, and manufactures more left-handed monkey wrenches than any city except Heroic, Belgium. Or am I thinking of Sunny, Spain?"

"That's the trouble with Europe," I sighs. "You can't go anywhere without running into geography."

"How long," snaps the wife, "does this flow of half-wit go on?"

As far as I'm concerned, it's going on indefinitely at least. No one can take me abroad with impunity and the Mellishes, and the more I'm able to make the frau suffer the sooner is the trip likely to be over. Davis feels the same way about it, in spades.

"Where," inquires Minnie, "are you boys planning to take us this evening?"

"What would you like to do?" I asks. "Climb an Alp or throw rocks at Napoleon's tomb?"

"I should love to see some Apaches," confides the Mellish mess. "You can't just say right off you want to see some Apaches," I tells her. "You got to make reservations for Apaches. Even the American Government has to do that."

"SWELL chance," growls Joe, "of us taking you among the Apaches. A beautiful wench like you would be kidnaped as quick as they got a flash of you. It has been estimated by the Lost Article Department of the Erie that 90 per cent of the American blondes who land at Cherbourg are stolen by French Apaches."

"Joe's right," says I. "Ordinarily I'd take you there, but tonight I just don't feel like shooting my way through a bunch of bandits with a charming matron slung over my shoulders. Do I, Ira?"

"Let's go over to the Latin quarter," suggests the misses, a trifle wearily.

"All right," I agrees, "but is there anyone in the crowd that can talk Latin?"

"Ira's never tried," says Minnie, "but he, no doubt, could if he wanted to. Is it necessary?"

"Not exactly," I returns, "but all the intelligentia over on the left bank talk Latin and you'd want to split an infinitive or two with the intelligentia, wouldn't you?"

"What," inquires La Mellish, "is an intelligentia?"

"An intelligentia," I explains, "is a youngster, still wet behind the ears, who thinks that his father is a boob because he works all day, sleeps at night, and doesn't know the difference between esoteric expressionism and a neofuturist painting of a Nude Descending from a Dumb Elevator in Search of a Keg of Nails."

"Not a keg of nails," declares Davis. "She's after an armful of square pianos."

"You're wrong," says I with some heat. "If the gal in that painting isn't keg-of-nails conscious, then I'm" —



"The soul of a poet in flight," comes back the Bologney of the Boul' Mich', "laughs at food and slumber."

"Whatever you may be," cuts in Joe, angrily, "the fact remains that the look in her eyes is one of hunger for a armful of pianos and I'm prepared to prove I'm right if you'll go with me tonight."

"You comedians will do nothing of the sort," shrills the wife. "We're going and we're going right now."

In half an hour we're over on the left bank, cluttered about a sticky table in the Cafe du Dome. All around us are messy dressed bimbos, playing hookey from the ribbon counter back home and solving the problems of life with vin ordinaire and corduroy pants.

"Are all the people great writers and artists?" asks Minnie.

"Everybody you see," I returns, "is a household word like gosh and darn. Isn't that Bernard Shaw over there talking with Jascha Schmintz?"

"Sure enough," says Joe. "My old pal, Bernie. He's not as young as he used to be, but then he never was."

Along about this time a young fellow in a velvet coat and a Basque beret stops in front of our table and peers intently at Minnie.

"Aren't you Zoe Hoofenfelz?" he asks her.

"Er—no," mumbles Madame Mellish."

"Sit down," I invites cordially, "and have yourself measured for a drink."

The boy squats and keeps his gaze fixed on Minnie.

"You look so much like Zoe," says he. "The same torture of world-birth is in your eyes, there is that about the droop of your lips that's like a stricken tree crying out"——

"Who," inquires Davis, "is this Zoe baby?"

"SURELY," comes back the toast of Montparnasse, "you know the triolets of Zoe Hoofenfelz."

"I'm afraid not," returns Joe. "I did know a lad named Claus Hoofendyke, who used to be in the glue business down in Shamokin, Pennsylvania, but he could hardly be the girl you're speaking of."

"Zoe," says the Latin Quarterist, "is God's gift to the world awry. If everything on earth was destroyed, if the heavens themselves fell and the waters of the sea gasped their last and died, yet if there but remained a fragment of one of Zoe's triolets the creation would have been justified. What the color is to the rainbow"——

"What," I interrupts, "is your line? Do you paint or sculpt or etch or itch"——

"I?" exclaims the youngster. "Why should I create for an age of materialists? Why should I take my proud soul and heave its iridescence under the feet of the trampling herd?"

"No reason at all," I assures him. "I've felt that way myself when I have sold a bill of crotcheted pickaxes and then got a cancellation. If it's a fair question, what do you do for your chops and flops?"

"The soul of a poet in flight," comes back the Bologney of the Boul' Mich', "laughs at food and slumber. You, madame," he goes on tensely and leaning over close to Minnie, "belong among us. Leave your home and husband and joint us about the Pierian Spring. Be a free spirit, be a"——

"Say," yelps Mellish, "how do you get that way? Come on. Let's beat it."

As we rise Zoe's boy friend takes his departure—a rather hurried departure, it seems to me.

"Isn't he wonderful!" thrills Minnie.

"He is indeed," I returns, "but didn't you have a purse when we started?" At the same moment I catches a flash of the velvet kid plunging through the doors of the Rotonde across the street. There's a glitter of silver mesh under his arm.

"The soul of a poet in flight," murmurs Davis.

• • •

(Our happy little group now proceeds to Italy, where a most thrilling adventure befalls it. Though the narrative has been passed by the censor, efforts are still being made by private agents of Mussolini to have it suppressed. You'll be in luck if they're successful.)

SAM HELLMAN.

(Copyright for the Post-Dispatch.)

German Sea Wolf Attacks Town of Madras

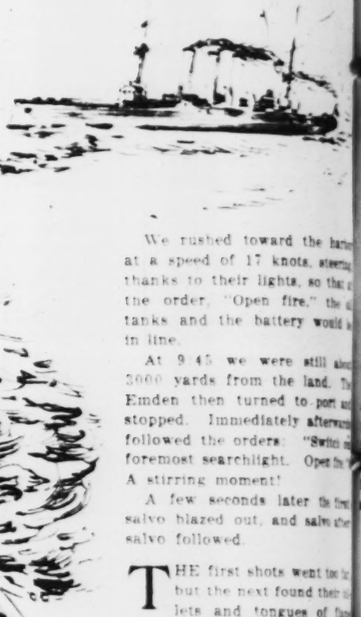
The CRUISE of the EMDEN Continues

With Woeful Results for a Prominent Enemy Coast City.

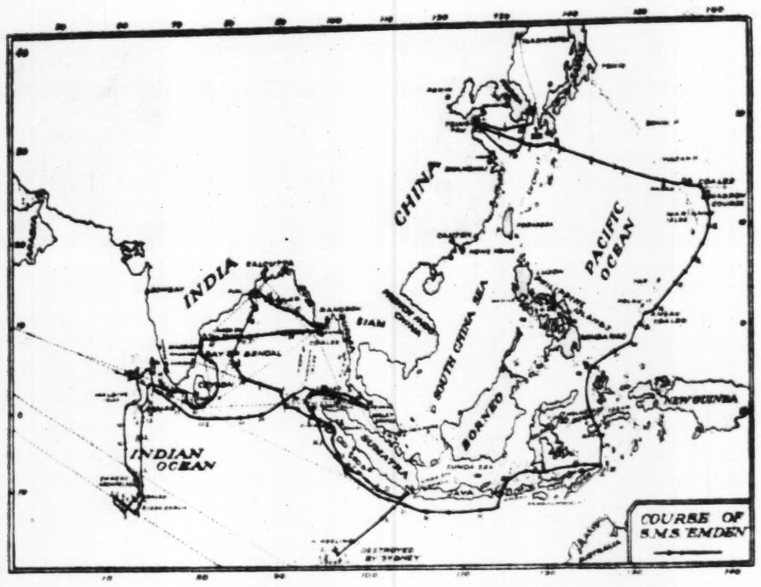
PART II.



The British Government Building in Madras.



Captain-Lieutenant von Mucke, the Emden's first officer.



By PRINCE FRANZ JOSEPH OF HOHENZOLLERN

A Lieutenant on the Emden During Her Brave Cruise

THIS is the second article of a series of six, to appear in the Post-Dispatch Sunday Magazine, recounting the valiant deeds performed by the German cruiser Emden on her mighty raid during the great war. The Emden made naval history in those days.

AFTER capturing and sinking the English troopship Indus in the Indian Ocean on September 11, 1914, we officers had scarcely finished our simple lunch when we felt the Emden turn and increase speed. Another ship was in sight.

At hunting speed we soon came up with our prey and signaled, "Stop."

The enemy heard at once and stopped, and Lauterbach was sent over with the necessary party.

An Englishman again, the Lovat, 5012 tons, equipped as a trooper and chartered by the Indian Government. Her destination was Bombay.

The crew of the Lovat, their ship being destined for destruction, were, as is customary, given a period in which to pack up their possessions and make ready to leave the ship. They were all brought aboard the Markomannia.

The Lovat was to be destroyed like the Indus, but with all her cargo, by boring bulkheads, opening the seacocks and a few shells. She was, however, as obstinate as the Indus, and did not want to sink, although she had to. As darkness fell before she did so we left the spot and abandoned her to her inevitable fate.

Much more interesting for us was the news from the Markomannia, where the interned Captains had meanwhile been livened up by whisky and soda and had disclosed in their chatter some very important news.

This was accordingly signaled across to us. The purport was that behind them were three more ships equipped as troopers which had already left Calcutta. We therefore steamed slowly along the steamer line on a course for Calcutta, keeping our eyes open.

Toward 10 o'clock in the evening a light was reported ahead. Number one of the expected ships! She was coming directly toward the Emden, so that we hardly needed to increase speed. The usual signal to stop was given.

A prize crew was sent aboard under Lauterbach, who had orders to keep by the Emden.

This time the signal ran: "English ship Kabinga, 4657 tons, with cargo of piece goods. From Calcutta to Bombay. Port Said, Mediterranean and New York." She had a speed of 10 knots. Her cargo was valuable, but of little use to us, as the majority was American property.

According to international law we could have sunk her, but we would have been bound to pay for the neutral cargo. This did not please Kaptian von Muller, and he decided to use this ship as a depository for the crews of the ships we had sunk and leave her in the next harbor.

In addition to this, the English Captain had his wife and children with him on board.

The matters of command and setting up guards in the Kabinga were therefore settled, and the Emden, followed by her train, proceeded on her way.

All the officers of the Emden who were not on duty turned in. We did not sleep long, for only about three hours later the order was given: "Clear ship for action."

SEIZING the necessary clothing, we rushed to our action stations. In the same way as the Kabinga the new steamer was stopped. Oberleuthant Levetzow and Leutnant Zimmermann went on board the ship with the search and prize party.

Soon afterward came the message: "English coaling steamer Killin, with 6000 tons of Indian coal, from Calcutta to Bombay, speed eight to nine knots."

As the work of careful search and sinking had to be undertaken by daylight, our proud squadron then proceeded on the previous course.

On the morning of September 13 fine work began for our cutters' crews who had to transfer the English ships' companies to the Kabinga, which was now to act as a dump.

Meanwhile the sinking party had completed their unpleasant work on the Killin, and at about 10 in the morning she was given a few German shells and plunged into the depths.

We then continued our cruise in the direction of Calcutta with growing curiosity as to what our next surprise would be.

The afternoon was at first peaceful. Then a smoke cloud was again in sight.

The Emden approached the new victim at full speed. She was a good-sized ship with a big funnel, and presently we could make out that she was flying the English red ensign.

When the Englishman had stopped, Lauterbach and his party went across and we received the message: "English steamship Diplomat, 7612 tons, with 10,000 tons of tea, from Calcutta to England."

Our Captain at once decided that the ship had to be sunk on the spot. Her crew was taken off and she was sent to the bottom.

Our new objective was the Madras-Calcutta steamer line, on which we hoped for rich booty.

On September 14 the Kabinga was to be abandoned with all the foreigners in her. The work was again carried out by the cutters.

Soon afterwards another ship with the British flag was sighted, which the Emden at once "adopted." She was ordered to join our convoy, and did so.

The ship was the Trabbock, 4028 tons, a collier, without a cargo, on her way from the Indian harbor of Negapatang to Calcutta. The English ship's company was quickly brought on board the Kabinga, which was at once detached. The "dump" took leave politely with three cheers for the Emden, and vanished into the darkness.

This unexpected ovation gave great pleasure in the Emden, a recognition of the considerate treatment we had willingly conceded as far as the circumstances would allow.

The Trabbock was given its death blow, and the Emden proceeded on her previous course.

In half an hour a light was reported on the starboard beam, and the Emden was after it at full speed. The stranger must have been warned, however, for she got up steam and went full speed to try to escape the Emden.

The Emden was without question the faster ship and soon was within signaling distance of the quarry, to whom she gave the order to stop by siren.

THE stranger made further efforts to escape. A few rounds of blank backed up the order to stop, but the quarry left this summons also unheeded. The Emden's patience was exhausted and a shot was placed across her bows. At that she stopped. The Emden sent the question: "What ship?"

The answer came obediently: "Clan Matheson."

An English ship. Lauterbach and Schall looked after the further investigations—4225 tons, piece-goods cargo.

The utmost speed was demanded for the dispatch of this Englishman. The Markomannia took on board the English ship's company.

Within 45 minutes everything had been done, and the English ship was sunk.

The Emden took an easterly course. Our objective was Preparis North Channel.

September 16 brought brilliant weather and a sea like a mirror, and our Captain decided to use the day for coaling at sea.

This time the Pontoporos was to be made use of and her coal transferred to the Emden. We therefore went alongside her and made fast.

The Greek had been assured that he and his ship would be set free as soon as the Markomannia also should be able to take over her full complement of coal from the Pontoporos. In this case he was to receive an adequate sum of money.

When this had been put in order the Emden left. The Pontoporos remained behind, and vanished on the horizon as we steamed away.

We again made for Preparis North Channel.

At about noon on September 17 the Emden reached the point of intersection of the two steamer routes, Madras to Rangoon and Calcutta to Singapore, and cruised for some hours there without result.

At nightfall we proceeded, passed the straits in the night and altered course for the Bay of Rangoon, the City of Rangoon being the capital of Lower Burma and possessing about 180,000 inhabitants.

WE FIRST sighted a smoke cloud towards 4 o'clock, to southwards, in the direction of the Molucca Straits.

There was no sense in steaming towards the ship, and the order was given to cut off her way to Rangoon.

We came up with her at nightfall. It was a neutral, the Norwegian ship Dovre, 3000 tons, whose Captain spoke German.

Though meeting with a neutral was annoying, it enabled us to get rid of the English crew of the Clan Matheson by passing them over to the Norwegian.

Lauterbach conversed with the Norwegian Captain, who told him he had been examined last night by the searchlight of a warship and had met an auxiliary cruiser behind Penang. He professed to come from Penang and told us that the French armored cruisers Montcalm and Duplex were at that time stationed there.

When Lauterbach and the prize crew were back in the ship the Emden took a westerly course.

Without meaning to, the various wireless stations gave us useful news. One intercepted message was pathetically harmless and came about as follows: "A ship, Q. M. D. had probably been in communication with some land station." Another land station had intercepted the message and wished to know who Q. M. D. might be. A third station broke in with the answer: "Q. M. D. is the armored cruiser Hampshire."

Towards evening of September 19 we passed through Preparis South Channel, between the Andaman Islands, and full war watches were set.

In the night the Hampshire's wireless was so loud that our wireless staff estimated she could not be more than 10 sea miles distant.

After midnight we were through the southern straits and altered our course for Madras.

Madras is the capital of the Presidency of Madras, the most important town on the east coast of India, and the third biggest port of India, with 517,000 inhabitants. The town is the seat of the Government, and lies along the flat beach for about 15 miles, with a breadth of six miles.

On the beach in the middle of the town lies the old Fort of St. George. The harbor itself is surrounded by a large mole and in the south end of the harbor are the oil and petroleum tanks of the Burma Oil Company.

THE principal object of our visit was to unsettle the Indian inhabitants. In addition, we wished to destroy the oil tanks and if possible the shipping in the harbor.

We had to reckon that our fire would be answered by the St. George battery. From our nautical handbooks we found that this battery consisted of 5.9-inch guns. Although they would be of old construction—we assumed this at least, for the fort dated from the eighties—5.9-inch shells were not to be underestimated against our lightly-armored cruiser.

September 22, 1914, brought us a really beautiful day.

After lunch an officers' council took place, held by the first officer. Every possibility must be reckoned with. The men were given an opportunity of bathing in fresh water, and were ordered to put on clean clothes. These measures were purely hygienic, designed to insure that the men should be clean, so that in case of a wound there should be no complications.

Towards evening the Markomannia was detached at an appointed spot. She signaled us: "Wish you the best of success."

And now we were alone once more.

At nightfall our fourth funnel was set. The engines were all clear for full speed; all boilers had steam up, so that full speed could be used at will.

Toward 8 o'clock the Madras light came in sight. We were astounded that this was still burning, proving the unwatchfulness of the English authorities. They cannot have expected, and must have taken it to be impossible, that a fortified harbor should be attacked by "impudent Germans."

Well! So much the better for us, for surprise was in this case our best ally.

On approaching the town we had another surprise. The harbor lights were all burning, and the whole town was a sea of light.

Towards 9 o'clock we came so close that the order to clear ship for action was given. The searchlights, guns, etc., were manned at once.



A view of the raider's after-deck.

We rushed toward the harbor at a speed of 17 knots, steering thanks to their lights, so that the order, "Open fire," the tanks and the battery would be in line.

At 9:45 we were still about 5000 yards from the land. The Emden then turned to port and stopped. Immediately afterward followed the orders: "Switch on foremost searchlight. Open fire." A stirring moment!

A few seconds later the first salvo blazed out, and salvo after salvo followed.

THE first shots went too high, but the next found their target. Jets and tongues of flame went up from the oil tanks. One shell struck a steamer lying at the mole. I was very anxious about the return fire from the English battery, but, to our astonishment, not a shot was fired.

A few shells fell, however, about 100 yards too far from us, though we could not tell exactly the direction of fire. In my opinion there must have been a gun on the mole, as this was roughly the direction from which the shells came.

This was our baptism of fire. Our Emden was preserved from being hit.

When 125 rounds had been fired the Captain ordered "Cease fire!"

The results of this night's shooting were that all the oil tanks had been set alight, a few shells had done some damage in the town, and one ship had been slightly damaged. A few inhabitants were killed unintentionally, as the attack was only directed at essential objects.

The moral effect of our enterprise was not at all bad. We heard later from the papers that a large number of the inhabitants left the town next day by rail.

After the cease-fire the searchlights were extinguished, and the electric lights were directed to port. We were thus fully visible as we steamed on a fictitious course northwards. It was particularly necessary to mislead the enemy at this point. If we had once taken our proper course it is certain that we should shortly have had enemy warships on our tracks.

We steamed northward for a short time, then extinguished the lights and proceeded southwards.

The night passed without the least disturbance. The fire we had kindled burnt, like a great torch, the whole night through on the horizon. Even next morning at a distance of about 80 sea miles we could see the huge smoke cloud from the burning oil.

On September 23, in the early morning, we again met the Markomannia.

OUR next objective was the Island of Ceylon. We intended to steam past it at a suitable distance and board such ships we met.

The Emden was in great need of good coal; for the stock on the Markomannia was diminished since the use of the pitiable stuff from the Pontoporos caused us all much anxiety.

On September 24 we found ourselves on our beat. In the evening very active wireless was heard, but in cipher, so that we could only tell that two warships were communicating with each other not very far from us.

In the hope that ships would be found more plentiful along

(Continued on Next Page.)

Harvard's Unpublished Letters of Lord Nelson and Lady Hamilton

By a Special Correspondent of the Post-Dispatch Sunday Magazine

CAMBRIDGE, Massachusetts.

HARVARD COLLEGE LIBRARY has come by a great windfall. It has been presented, by certain alumni, with nearly 200 original letters written by that strange genius, Lord Nelson, by his mistress, Lady Hamilton, by Sir William Hamilton and other intimates of Nelson.

These letters, together with the log book of Nelson's flagship, the Victory, during the years when he was blockading Toulon, letters to his flag captains and official orders, in his own hand, formed the Joseph Husband collection. Mr. Husband, Harvard '08, a collector of New York, had for some time wished to see these documents placed in Harvard's library. It was the generosity of this gentleman and the generosity of a few other Harvard graduates that made the gift possible.

Many of these letters are unpublished and unknown. They are important not only as the missives of a great man, but they contain material of high historical value, material hitherto untouched.

Horatio Nelson's career was as odd as it was brilliant. Born in 1758 he entered the British navy at the age of 12. At 19 he was made a lieutenant. Two years later he became a post captain. In 1787—he was 29 years old—he married the widow of Dr. Josiah Nesbit. He soon returned to England and was placed on the retired list.

Then came five years of obscurity. But in 1792 came the war with France. Nelson was called back to the service, and the real beginning of one of the most brilliant naval careers in history was at hand.

He was placed in command of the Agamemnon, of 64 guns, and rendered valuable service in the Mediterranean. He participated in the siege of Calvi, where he had the misfortune to lose an eye. It was in 1793, while on a diplomatic mission to Naples, that he met Lady Emma Hamilton, who was destined to play so important a role in his life. Then came more valuable sea service, and at the famous battle of Cape Saint Vincent, in 1797, he maneuvered his ship so gallantly he was made a rear admiral. His next service was at the attack of Santa Cruz, when he lost his right arm. A year later came his defeat of Napoleon's fleet off Egypt, an achievement which brought him the title of Baron Nelson of the Nile.



Lady Hamilton as Circe, from the painting by Romney.



Lord Nelson.

HERE began that period of his career when he came under the influence of Lady Hamilton, with whom, after the death of her husband, he lived openly, and by whom he had a child. With Lady Hamilton's entrance came Nelson's separation from his devoted wife.

Nelson was promoted to the rank of vice admiral in 1801. That same year he attacked the Danish fleet off Copenhagen, completely annihilating it. More important duty on the seas followed, and in 1805 came the Battle of Trafalgar, when the French and Spanish fleets were beaten by Nelson's command, a great victory, but one that cost him his life. He was mortally wounded early in the day; he died that afternoon.

There was much unpleasant notoriety concerning Lord Nelson and Lady Hamilton, and on this account the great sailor, in a letter to her, written on the last day of February, 1801, declares that he burns her letters. He says:

"I burn all your dear letters, because it is right for your sake, and I wish you would burn all mine—they can do no good, and will do us both harm, if any seizure of them, or the dropping even of one of them, would fill the mouths of the world sooner than we intend."

In his own letter of the next day, March 1, he speaks quite frankly of his desires with regard to both Lady Hamilton and their child, Horatia. "Now, my dear Wife, for such you are in my eyes and in the face of heaven, I can give full scope to my feelings, for I dare say Oliver will faithfully deliver this letter. You know, my dearest Emma, that there is nothing in this world that I would not do for us to live together, and to have our dear child with us . . . I love, never did love anyone else. I never had a dear pledge of love till you gave me one, and you, thank my God, never gave one to anybody else. I think before March is out you will either see us back, or so victorious that we shall insure a glorious issue to our toils. Think what my Emma will feel at seeing return safe, perhaps with a little more fame, her own dear loving Nelson." On the next day he added the postcript, "Kiss and bless our dear Horatia, —think of that."

On the day following, Lord Nelson wrote this missive to his mistress:

"St. George March 2nd 1801

"My Dearest friend

"This moment received your letter from Warbridge. My heart bleeds for you but I shall soon very soon return. Damn all those that would make you false, but I know you will be true and faithful. Send for Mrs. Nelson what signify's a few hundred pounds to make your dear mind at ease. Warbridge will forward your letter if you are at a loss to know where I am. I shall hate Mrs. Denis if she does not take care. My mind is fixed that if ever the damned fellow is admitted into your company then your Nelson is rejected, and I would sooner believe the world to be at an end this week. Just sailing therefore do not say much, fearing what I would say, but this I will say to the last moment of my existence that I am all all your Nelson & Bronte.

"Sir Wm wrote me in his letter that if he could get over that Sunday the . . . . should never come into his house, remind him of that.

"Oliver went at 9 o'clock this morning. Love to my God child."

THIS next letter Harvard considers important because it carries the handwriting of both Nelson and Lady Hamilton on one sheet. It is signed "Nelson & Bronte," and reminds one that Nelson had an estate in Italy, given him by the King of the Two Sicilies together with the title of Count Bronte.

"Merton, Oct. 13, 1802

"My Dear Foley

"Although I have not wrote to you since your marriage the customary letter of congratulation yet I can assure you that no one person in this world more sincerely wishes you every felicity which that state can bestow, nor My Dear Foley, have greater obligations than I have to you and none, I am bold to say, more readily acknowledges this. Sir William & Lady Hamilton also desire me to say every kind word for them. We can none of us ever forget the very great kindness shown us by both your Brothers & Sisters In Law. Geo. Martin has been one day with us. He is very well. Lord Keith we have not seen. Martin says he is very low owing to him and Hallowell saying that they paid so much more for Shoes in Lord Keith's time than they did in mine; in short his secretary is implicated. Lord Keith has, I am told, demanded an enquiry; so these great folks go on —We have seen very few Naval people since our return; London is thinned of them.

"I had a letter yesterday from our friend Stewart. He is at Sandgate with his rifle corps. I see no signs of war although many are fearful of it, but, I believe, without the smallest reason, and I think you will have plenty of time to finish your house and to live many years in it before you will be called forth—and that you may is the Sincere Wish of, My Dear Foley,

"Your attached & affectionate Friend,

"Nelson & Bronte

"Capt. Foley"

And then Lady Hamilton's note:

"My dear Captain Foley

"How sorry we were not to see you in Wales. Sir Wm begs his kind compliments & if you see your charming sisters-in-law pray remember me to them. We are all in love with them and your brothers & never shall forget their goodness and hospitality. We often speak about you and Lord Nelson, who loves you dearly, never ceases when you are our theme. God bless you. May you have every happiness & blessing this world can afford. Ever your obliged & sincere

"Emma Hamilton."

It will be noted that these particular letters were written before the death of Lady Hamilton's husband, Sir William.

"The Bravest Man in Texas"

(Concluded from Page 2.)

no chance to use his pistols it seemed. Then another side glance and I saw old Barnstrom shooting George from his coat pocket while fighting with his left hand. I turned my left-hand gun on him and let fly. At the pop of my pistol the blood seemed to pop all over George from the corner of the old scoundrel's head. He dropped and George staggered out of the door, leaving one of his pistols upon the floor.***As old Barnstrom dropped I walked forward shooting at whatever part of a villain was exposed. There were three still able to fight.***

One by one, Little Jim knocked off these three, we are told, and then—

"The fellow made for the side room, his face streaming blood. He was the last man in the store except old Barnstrom, whom I thought was dead. I quickly broke open my pistols and reloaded, then cautiously advanced into the side room, or liquor department. Jim Grace was lying on the floor deathly pale. I asked him where the others were. He weakly muttered that they had gone to the woods and that they were nearly every one of them shot."

Although his clothes were shot full of perforations, we learn, this human fighting machine emerged from the smoke of battle with a whole skin. Not so the Kitchens. George was fatally wounded in the encounter and old Rufe later was killed. Little Jim himself had to flee, but once on his own ground, he held his pursuers in contempt.

It was that way right up to the end. Luck and the gods were always on the side of Little Jim. Consider his adventure with the moonshiners wherein he had his "narrowest" escape. He had turned his talents to the peaceful pursuit of varnishing when he ran afoul of a vicious gang in the white mule district. They thought he was a "detecter" and talked to him like this:

"***Come out yer in the bushes where we can cover up the blood."

The execution, it seems, was interrupted by the timely arrival of the gang leader, who wanted to question the prisoner. He was locked up and, of course, escaped. He got hold of some revenue officers and they killed part of the gang and rounded up the others, including the local parson, who turned out to be not only a moonshiner but a philanderer.

When he got to be marshal of Allenscreek he was so reckless with life and limb that the Negroes said in an awed voice, "I'll bet dat police gits killed fo' three months." But he didn't. He cleaned up the place so effectively that he was commended all over Tennessee. But Tennessee finally became too tame to be interesting and Mr. Wilson moved with his family to Texas. Life there, while fairly peaceful for the last 18 years, has had its moments.

"The very last fight I had," he relates, "was months ago and I knocked that guy all over town. The citizens made up my fine and paid it. And I shook two hundred hands for the service rendered."

Vanity Betrayed the "Jack o' Diamonds"

(Concluded from Page 1.)

secret within the Captain's heart. Four detectives—the bright stars of the department—quietly walk out of the Captain's office and out the door. They merely nod to a copper or two making out his report, for their thoughts are far away from such mundane procedure and in their eyes lurks a noble light, fitting to men about to seek their department's Holy Grail.

The brave officers get into their car and drive to the poolroom whose floor bears the wounds of the tough hombre's gun. They learn the name of this gun-shooter and discover where he lives. They drive close to his home. They take out their sawed-off shotguns; they step in upon his house. And Mr. Paul McNess, caught quite unawares, becomes their captive. In his home they find four new decks of cards. The Jack of Diamonds is missing from each pack. Soon Paul McNess is at headquarters; Chief Reed and Captain Clark are asking him some exceedingly personal questions.

Then they order him to write his name on a slip of paper. He does so. He is still all bravado. The Chief and his Captain compare the McNess signature with the handwriting on those envelopes, those once bitter envelopes that arrived at their doors not so long ago with Jacks of Diamonds as their contents. To the high pleasure of these gendarmes they find the handwriting virtually identical.

They point out the likeness of the scripts to Mr. McNess. And Mr. McNess, still the proud adventurer, admits he is the Jack and admits it with gusto, not hesitating to give a brief autobiography of his criminal endeavors.

They put him in the jail house. The days pass by. Continued detention has removed the proud look from our swashbuckler's face, and in its stead comes grave concern. Well there might, for under the Colorado statutes he who has committed "aggravated robbery," that is, robbery with a fire-arm, is eligible, as a maximum, to spend the rest of his life at the State prison.

So it was through vanity, that pernicious boomerang, that the Jack of Diamonds played one hand too many.

The Cruise of the Emden

(Continued from Preceding Page.)

than at sea, on September 25 we went nearer to Ceylon.

We drew closer to the steamship route Colombo-Penang-Singapore, the most important in the middle of the Indian Ocean, linking Holland with her East Asiatic possessions.

Soon after lunch we sighted a smoke cloud right ahead. Withincreasing speed we approached the ship.

On nearing her we found that she was flying the English commercial ensign. The Emden went quite close to her, and then ordered her to stop. The prize crew carried on as usual and announced: "English ship King Lud, 3650 tons, without cargo, from Suez to Calcutta."

As the ship was to be sunk at once, the torpedo officer and the blasting party boarded her. The English ship's company were sent to the Markomannia.

About 4 o'clock in the afternoon the King Lud was so disabled that she could be left to the mercy of the waters, and the Emden went on her way.

Towards eight in the evening we were about 30 miles south of Colombo. The English here apparently did not wish to repeat the mistake of Madras. Searchlights were continuously playing over the horizon, and it was to be assumed with certainty that there would be ships patrolling outside the harbor.

(Copyright for the Post-Dispatch.)

Next Sunday's installment of the cruise of the Emden will include the story of the remote island that had not heard of the war.

QUICK AND EASY MONEY! $2.00 an Hour. Big cash commissions. Easy selling. Furnished. Guaranteed. Write. Dresses and Lingerie direct to wearer. Newest styles. Lowest prices. Full or spare time. Outfit free. Samples below cost. Many make $15.00 to $30.00 every day. Why not you? Useful Manufacturers Wanted. Write PARIS DRESS CO. A-3, ST. LOUIS

CONDON'S GIANT EVERBEARING TOMATO "QUEEN OF THE MARKET." Big Money-Maker. Large, solid fruits; excellent canner. Condon's Giant Everbearing Tomato and Flower Book FREE. 1929 Prices Lower Than Ever. CONDON BROS., Seedsmen, Rock River Farms, ROCKFORD, ILLINOIS

Deafness OVERCOME

And perfect hearing restored in cases of deafness and poor hearing resulting from Flu, Scarlet Fever, Catarrhal Troubles, Blows, Explosions, Defective Ear Drums, Discharges, etc. Relief comes from the use of the tiny, invisible **Wilson Common-Sense Ear Drums**. In use for 36 years by hundreds of thousands, the world over. They replace what is lacking in the natural ear drums, without medicines, operations, or being seen or felt. Easy for wearer to put in and take out without any inconvenience or discomfort whatever. **FREE BOOK** on deafness and copies of voluntary letters from many of the thousands of grateful users, will be sent postpaid by the WILSON EAR DRUM CO. Inc. 115 Todd Bldg. Louisville, Ky.

Germs on hands endanger health, say nurses



With the season of winter sickness here, nurses are everywhere warning against the danger of germ-laden hands. Many diseases, they agree, are implanted in our system by germs carried from hand to mouth. It is for this reason that nurses advise washing hands often, always before meals, using Lifebuoy, the toilet soap with an antiseptic lather.

"Tommy Nickels, you're peeking"
"No, I'm not either, Mother"



Mr. and Mrs. Frank V. Nickels and their sons.

Illness? None for years in the Nickels family

"... and Lifebuoy's antiseptic lather was a big help," says Mrs. Frank V. Nickels

"YES, it does seem marvelous that we haven't had a sick day in our home in so many years," exclaimed Mrs. Nickels when we visited her.

"But you see," she added, "we've used Lifebuoy all that time—and Lifebuoy always is a big help in keeping away illness.

"Both my husband and I are loyal Lifebuoy fans. I find it excellent as a complexion soap and my husband says that a Lifebuoy shower is just like a tonic.

"As for the children, I've naturally made Lifebuoy the rule for them, too. Frank is now five and Tom three—and I've never seen two boys pack more fun and mischief into one day than they. But no matter where they play, or how dirty they get themselves, I always feel they're safe after they've had a sudsy washup in Lifebuoy's antiseptic lather." —*Mrs. Frank V. Nickels, 40 W. Albermarle Road, Lansdowne, Philadelphia, Pa.*

Use this health-guarding toilet soap

Mrs. Nickel's experience is typical of the way countless mothers all over the country use Lifebuoy to help them keep sickness out of their homes.

Are *you* denying *your* family so vital a means of health protection? Hands can't escape germs. Just think of the many things you and your children must touch daily on which other hands may have left germs—such as money, doorknobs, telephones. The Life Extension Institute lists 27 germ diseases that hands may spread. Why take chances, when Lifebuoy's mild antiseptic lather removes germs? Keeps the skin healthier, too—prevents chapping.

Your family has to wash with some toilet soap anyway, so why not use Lifebuoy which gives added health protection—at no extra cost? You'll quickly learn to love Lifebuoy's pleasant *extra-clean* scent which tells you it purifies. It vanishes as you rinse. Adopt Lifebuoy as your regular toilet soap today.

LEVER BROS. CO., *Cambridge, Mass.*



Bright-eyed and sturdy—full of fun and always on the go—that's the kind of a boy Frank Nickels is. A typical Lifebuoy child—healthy and happy.

LIFEBUOY

HEALTH SOAP

Removes Germs - Protects Health



A TYPICAL ST. LOUIS GIRL

Drawn by William Van Dresser

TO draw a picture of one girl and designate the face as typical of a city so large as St. Louis is to provoke inevitably a great amount of argument. It is making one face cover a vast deal of territory. Nobody, perhaps, realizes that better than the artist himself. In a city with a population ranging around the million mark, there are to be found numberless types of young women with one type represented about as numerously as another. In the course of a day, virtually all types may be seen on the streets and in the shopping centers. There are light and dark complexioned, the tall and the short, the slender and stocky, round-faced and oval-faced, long-haired and bobbed, rouged and unrouged. From such an array, a dozen or two dozen, all different, might be selected, each with a more or less valid claim of being typical so far as external characteristics are concerned. How, then, is the artist to narrow the field down to one and say that this or that is typical of the city as a whole?

Obviously, he must look beneath such external characteristics as features, complexion and figure. He must look for those more intangible qualities of spirit, character, outlook and mental attitude—the qualities which contribute more to the individuality of a person or group than mere facial features. He must find out the likes and dislikes, the amusements and cultural interests of a large number before he can set down one characteristic or another as representative. Having found that spirit, he must paint or draw it into his picture. That is what the artist, William Van Dresser, has set out to do in his crayon study reproduced above.

The typical St. Louis girl, Mr. Van Dresser has found, is decidedly of the artistic type. Taking the younger female population as a whole, he declares, he has noticed this to be so conspicuously true as to distinguish the Middle West from both the East and the Far West.

Having observed the St. Louis girl in her daily life, having noted her habits and diversions and having taken account of her interests and her lack of them, he reaches the following agreeable analysis:

The typical St. Louis girl is cultured; she is interested in the better things of art, literature and music; she is capable of discrimination; she is resolute in her quest for these better things and is discontented with that sort of jazzy amusement which is dished up in huge quantities and labeled "popular." The St. Louis girl is wholesome and full of interesting projects which she is able to carry out in a professional manner but without professional help, contrary to the fashion among society people in many other sections. She is independent of spirit, but at the same time conservative in dress and behavior. She avoids the extremes common both to the East and the West.

"All things considered," says the artist, "the cultural and artistic development of the Middle West is assuredly in capable hands in the type of young woman I have met here, both in society and in the various fields of business and artistic endeavor.

"It is idle to assume that the girl of culture and artistic bent is to be found only in what we call society. She is found there, of course, but she is also found just as frequently in the world of business. No social group or class has a monopoly on culture in this day. As a matter of fact, the girl selected as the model for this drawing is not a society girl. She is employed in a line of endeavor which might readily appeal to one of artistic bent. She was selected for this drawing because she seemed to typify best in spirit the sort of girl I believe distinguishes St. Louis and the Middle West from other sections of the United States."



THE HUNTER HOME F
serve on Sapelo Island, off

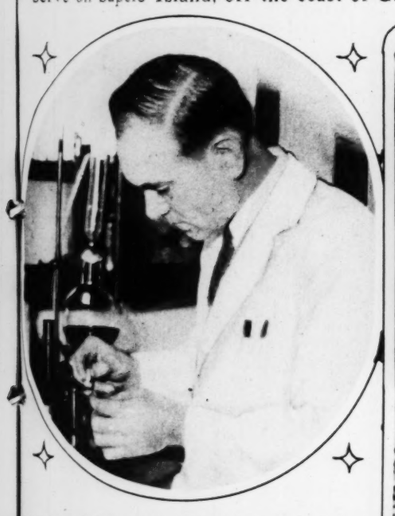
WINS HIGHEST SCIENC
—Dr. Oliver Kamm, whose
tions of ductless glands, an
tion of hormones, brought
$1000 prize of the American
for the Advancement of Sci
—Wide

THE FUMBLE THAT GA
sity of California, who had
fourths of the length of th
mates, one of whom at last
a safety, enough to enable G

ST. LOUIS POST - DISPATCH
ROTOGRAVURE PICTURE SECTION
JANUARY 13, 1929



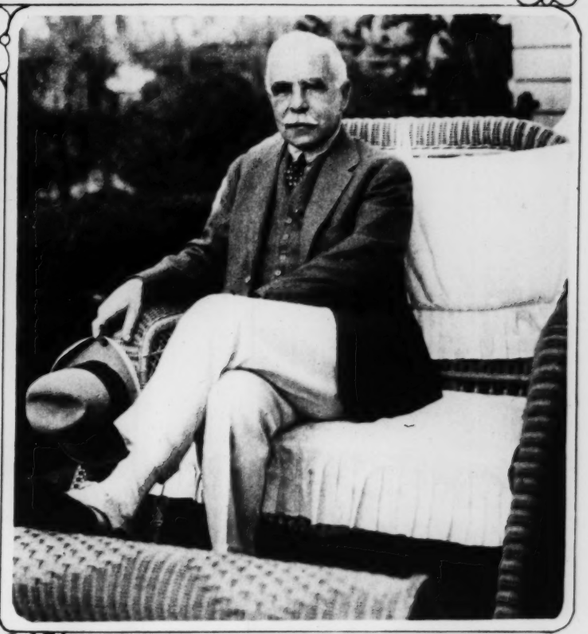
THE HUNTER HOME FROM THE CHASE—President Coolidge, with his host, Howard E. Coffin, returning in an oxcart from the game preserve on Sapelo Island, off the coast of Georgia, whither he went for a brief vacation during the week following Christmas. —Wide World photo.



WINS HIGHEST SCIENCE AWARD—Dr. Oliver Kamm, whose investigations of ductless glands, and the isolation of hormones, brought to him the $1000 prize of the American Association for the Advancement of Science. —Wide World photo.



A LITTLE OF EVERYTHING—The result of a day's hunt on the Howard E. Coffin estate, Sapelo Island, Georgia, when a doe and some pheasants and turkeys fell before the firearms of the host and his guest, President Coolidge. —International photo.



Otto H. Kahn, noted New York financier, and patron of music, photographed during his winter vacation at Palm Beach. Herbert photo.



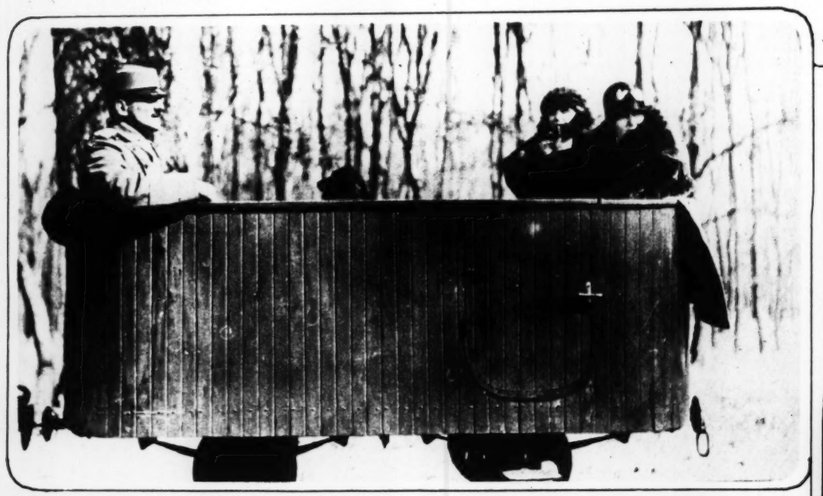
THE FUMBLE THAT GAINED 70 YARDS—Here is Captain-elect Riegels of the University of California, who had picked up a Georgia Tech fumble and then, by mistake, raced three-fourths of the length of the field towards his own goal line. He was pursued by several mates, one of whom at last tackled him on the one-yard line. The following play resulted in a safety, enough to enable Georgia Tech to win the New Year's classic. —Associated Press photo.



FIVE WOMEN IN BAY STATE LEGISLATURE—They are, left to right: Mrs. Emma E. Brigham of Springfield, Mrs. Mary Luvermore Barrows of Melrose, Miss M. Sylvia Donaldson of Brockton, Miss Martha N. Brooks of Gloucester and Dr. Marion C. Burrows of Lynn. —International photo.



ST. LOUIS GUARDIANS OF THE PEACE IN 1867—Policemen of the Third District (now the Fourth) from a picture taken 61 years ago. The photograph is owned by Dr. Emil Burst of 1901 Cherokee street.



A ROYAL WAGONETTE—Queen Marie of Jugo Slavia and Queen Marie of Rumania, with King Alexander, riding through the woods of the royal estate to watch a stag hunt. —Wide World photo.





BRAZILIAN BEAUTIES—Two maids of South American republic, who are leading in contest for the selection of a representative to compete in the Galveston tournament later in the year. —Associated Press photo.



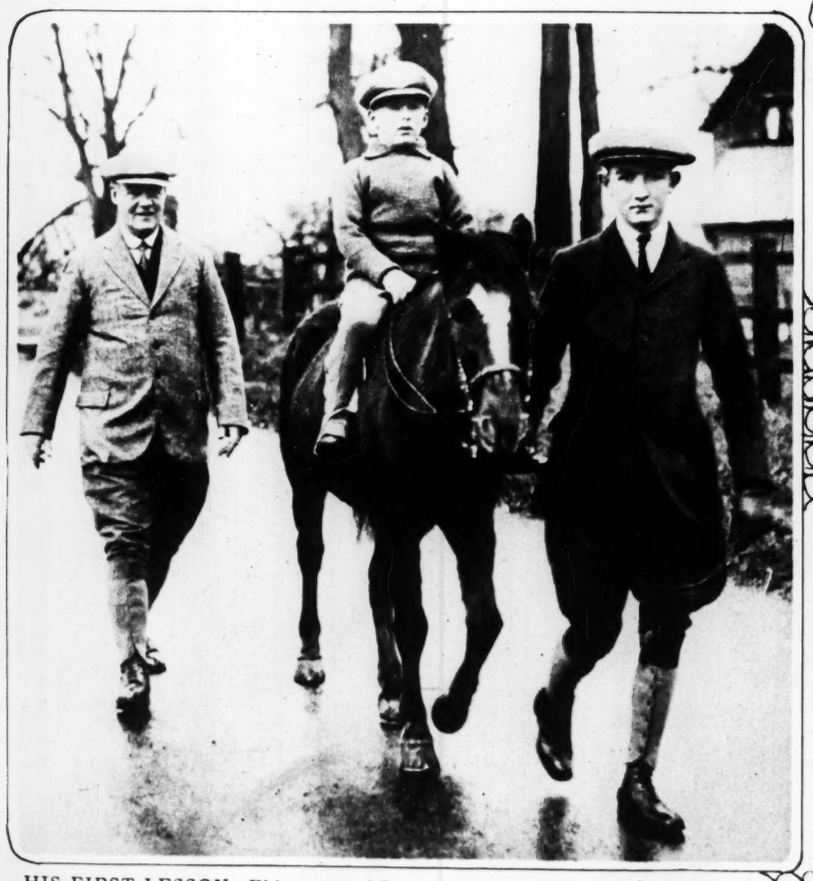
SPINNING LIKE A TOP—Frau Barnhardt, one of the foremost fancy skaters of Germany, giving an exhibition of her skill at a Swiss winter resort. —Miller photo.



JOAN OF BEVERLY HILLS—Miss Dorothy Kitto, who impersonated the Maid of Orleans in the pageant on New Year's day at the Pasadena Tournament of Roses. —Wide World photo.



THE STRUCTURE OF AN ATOM—A mechanical representation of the ions and protons of a single element of matter, prepared to illustrate a lecture at the meeting of the American Association for the Advancement of Science. —International photo.



HIS FIRST LESSON—Eldest son of Princess Mary and Viscount Lascelles of England, now six years old, starts in the kindergarten class for horseback riding. —Underwood & Underwood.



THREE WINNERS OF NOBEL PRIZES—Prof. Heinrich Wieland and Prof. Adolf Windaus, with Sigrid Undset, photographed at the official awards in Stockholm. —Wide World photo.



FOUR OVER THE HU
handicap races at Sando



ST. LOUIS SOCIETY B
receiving instruction in th
prived of eyesight. At t
left to right, are Miss F
Sheldon, Miss Ruenzi (
neth Bitting (chairman).



WHAT THEY A
Mrs. C. A. Hecksc



FOUR OVER THE HURDLE, NECK AND NECK—A snapshot of a close race at the annual handicap races at Sandown Park, England. —Wide World photo.



ST. LOUIS SOCIETY BUDS WORKING TO AID THE BLIND—Members of the Junior League receiving instruction in the making of Braille letters and transcribing books to be read by those deprived of eyesight. At the front table are Miss Grace Moulton and Miss Margaret Ryan. Others, left to right, are Miss Frances Wilson, Miss Lucy Thompson, Miss Janet Shields, Miss Kathleen Sheldon, Miss Ruenzi (instructor), Miss Mary Papin Thomas, Miss Anne Farrar Semple, Mrs. Kenneth Bitting (chairman), Miss Martha Pettus, Miss Julia Wells and Miss Mary Brooks Holmes.



A PAINTER OF BEAUTIFUL WOMEN—Tade Styka, noted artist, and some of his canvases recently exhibited in New York. The portraits, left to right, are Miss Catherine Dale Owen, Mrs. E. P. O'Brien, a French model, Miss E. Pru, and Miss Jacqueline Schally. —International photo.









WHAT THEY ARE WEARING AT PALM BEACH THIS SEASON—At left, Mrs. Leonard Thomas of New York, then, in order, Mrs. Gerhard M. Dahl with her thoroughbred Great Dane, Mrs. C. A. Heckscher Wetherill of Philadelphia, Miss Joy Fox of New York, and the noted writer Arthur Somers Roche. —Photos by Herbert.



ATOM—A mechani- nd protons of a single o illustrate a lecture n Association for the —International photo.



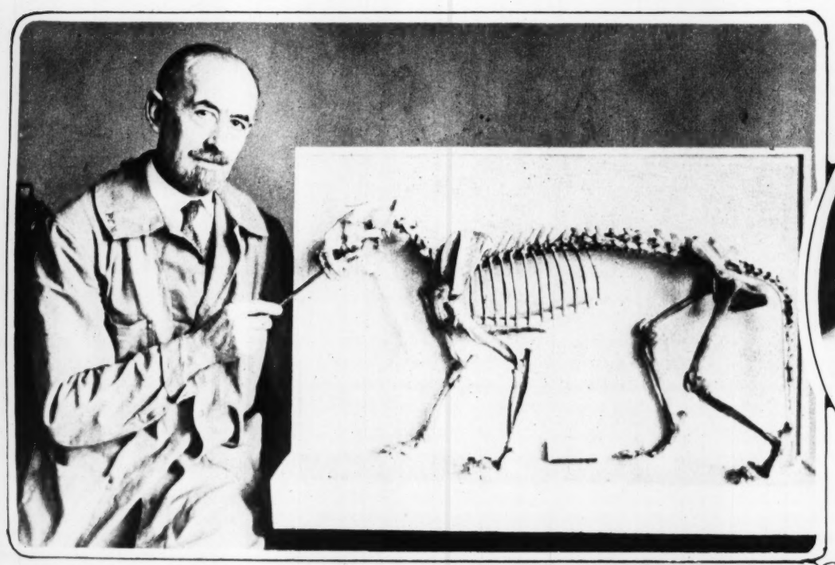
vith Sigrid Undset, —Wide World photo.



WHERE ST. LOUIS SUBURBS BEGIN—This aerial photograph shows Concordia Seminary buildings and campus in center. In the foreground are DeMun avenue and City Limits car line, with San Bonita avenue intersecting DeMun, at lower left. In the extreme upper right are Forsythe boulevard and Francis Field. The next thoroughfare to the left is Wydown boulevard, on which are shown Hosmer Hall and its athletic grounds and, in the center (at the top) is Fontbonne College, with Big Bend boulevard beyond.



A JAPANESE HOSTESS IN THE CAPITAL—Mme. Tsurumi, wife of the Secretary of the Mikado's Embassy in Washington. —Underwood & Underwood.



OLDEST OF THE CAT FAMILY—This skeleton, the small ancestor of the great sabre-tooth tiger and the common house cat, is now in the Walker Museum, University of Chicago. It was found in Sioux County, Nebraska, and represents a form of animal life estimated to have existed at least ten million years ago. —Underwood & Underwood.



Rita Georg, the famous opera singer, appearing in "The Duchess of Chicago," which is being performed this season in Vienna. —P. & A. photo.



HE DOESN'T RECOGNIZE IT—A big bird on a ranch in Southern California is being shown a bit of leather, now much used in the making of articles for milady, which was once the hide of an ostrich. This leather is especially adaptable for purses, cigarette holders, handbags and similar articles. —P. & A. photo.



CARUSO'S DAUGHTER—Gloria, whose father was the celebrated tenor, photographed at her Christmas party. —International photo.



ON A VIRGINIA ELK FARM—A scene on the Richmond-Petersburg Pike, where the raising of these animals provides an interesting spectacle for passing tourists. —Associated Press photo.



THE SEA GIVES UP A GRAVEN GOD—Off the island of Euboea, in the Aegian Sea, the wreck of an ancient galleon yielded this bronze head of Neptune, which has been identified by experts as having been fashioned about fifteen centuries ago.



Mr. Hoover in Santiago, South America to be visi



The President of Chile, to the American Embass



Mr. Hoover and a group Senator Molinari and Vi

PRESIDENT-ELECT HOOVER IN CHILE AND ARGENTINA



Mr. Hoover in Santiago, Chile, the last country on the west coast of South America to be visited on his good will tour. —International photo.



On the boundary line between Chile and Argentine Republic, with the majestic Andes Mountains in the background. An escort of Chileans accompanied Mr. Hoover to this spot, from which he continued his journey to Buenos Aires. Associated Press photo.



The President of Chile, General Carlos Ibanez, escorting Mr. Hoover to the American Embassy in Santiago. —International photo.



The sign of welcome erected in Buenos Aires. —International photo.



Allan Hoover, son of the President-elect, starts on a sight-seeing tour with John N. Hamlin, third secretary of the American Embassy in Buenos Aires. —Associated Press photo.



Mr. Hoover and a group of members of the Argentine Congress. On either side of the distinguished visitor are Senator Molinari and Vice President Martinez. —Associated Press photo.



The wife of the Mayor of Buenos Aires, carrying a bouquet to present to Mrs. Hoover, and others of the reception committee. —Associated Press photo.

"FOUNTAIN PEN" SKETCHES OF A RAMBLE THROUGH EUROPE

—Made by Frank Nuderscher.



A November day in Innsbruck.



A memory of Rothenburg.



Saint Jacques, Paris.



IN LAVENDER AND OLD LACE—A portrait study of Mary Brian, movie star.



In Dresden.



A ZIEGFELD BEAUTY OF THE WINTER SEASON—Myrna Darby in a studio pose.

—Underwood & Underwood.

MAKING OFFICIAL CALLS IN WASHINGTON ON NEW YEAR'S DAY



The German Ambassador, Frederich W. von Prittwitz, and Frau Prittwitz.

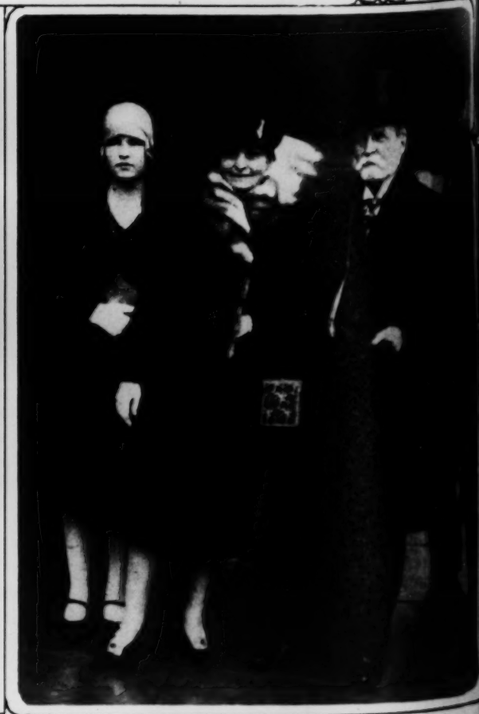
—Underwood & Underwood photos.



Katsuji Dubuchi and Mme. Dubuchi arriving at the Pan-American Union.



Lady Esme Howard, wife of the British Ambassador, and her two sons.



Mr. and Mrs. Charles E. Hughes and their daughter Elizabeth.



he open road for him—t
uail.



ack to camp, in the K
anada, with a fine moose
dorn some club or home.





NTER SEASON—

Underwood & Underwood.



Hughes and their

JOYS OF WINTER IN WOODS AND FIELDS WHERE GAME ABOUNDS

—Photos by H. Armstrong Roberts.



Bringing in the trophies of a hunt for moose near Kipawa Lake, Canada.



he open road for him—then a detour and quest for the quail.



Venison for hungry hunters—a scene at Timigami, Canada.



A winter camp in the making. Sportsmen in the timber at Abitibi, Canada.



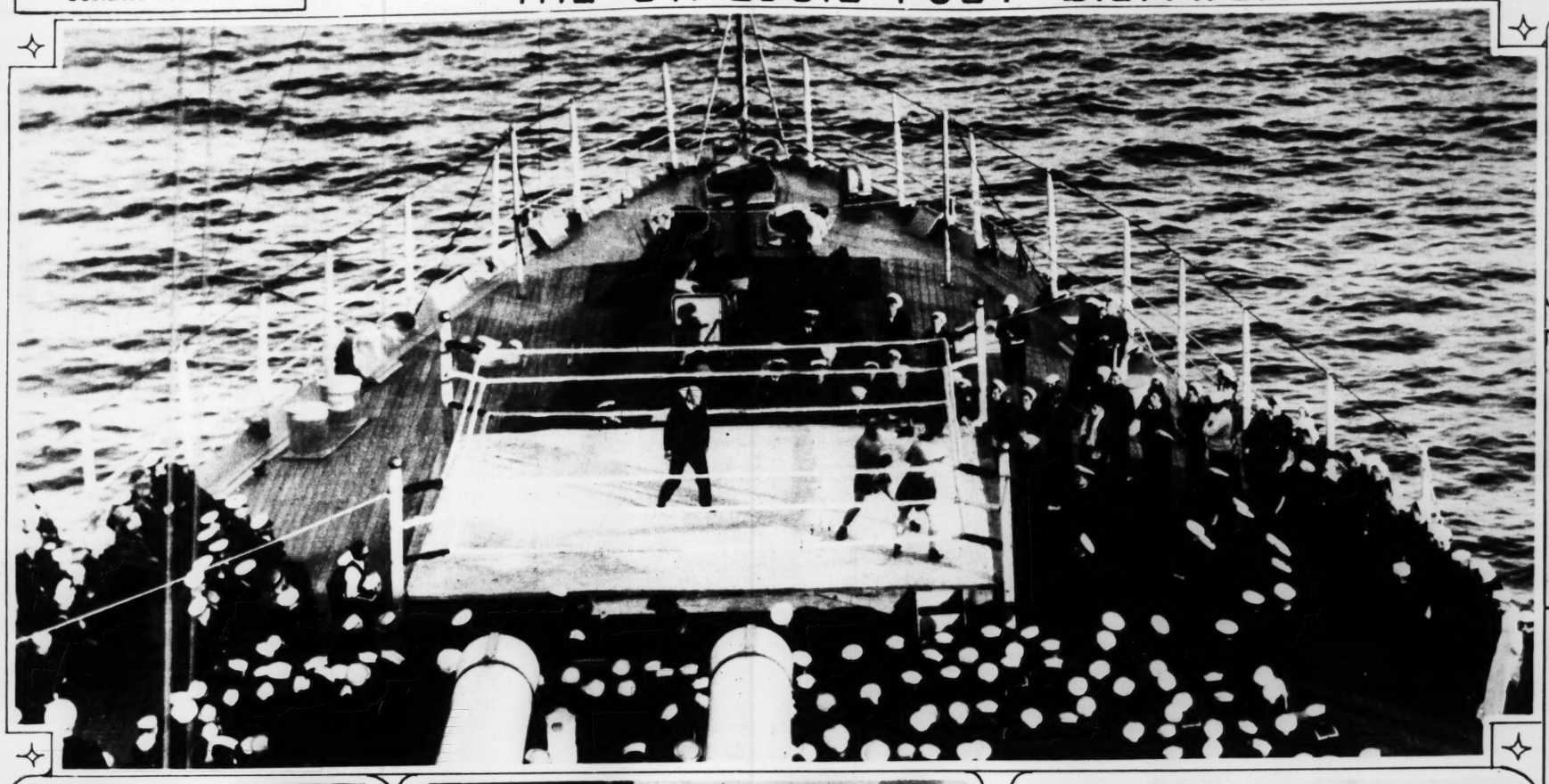
k to camp, in the Kipawa Lake district, nada, with a fine moose head which later will orn some club or home.



A snowy trail not far from Lake Placid, in the Adirondack Mountains of Northern New York.



A stop for a midday snack in the Adirondacks. Cooking facilities are primitive, but the surroundings give zest to the appetite.



WHERE MANY A CLEVER BOXER IS MADE—All the facilities for a set-to with padded gloves are carried on American battleships, including a standard size squared circle, and many are the matches put on to entertain the sailors. This particular scene was snapped on the U. S. S. California. P. & A. photo.



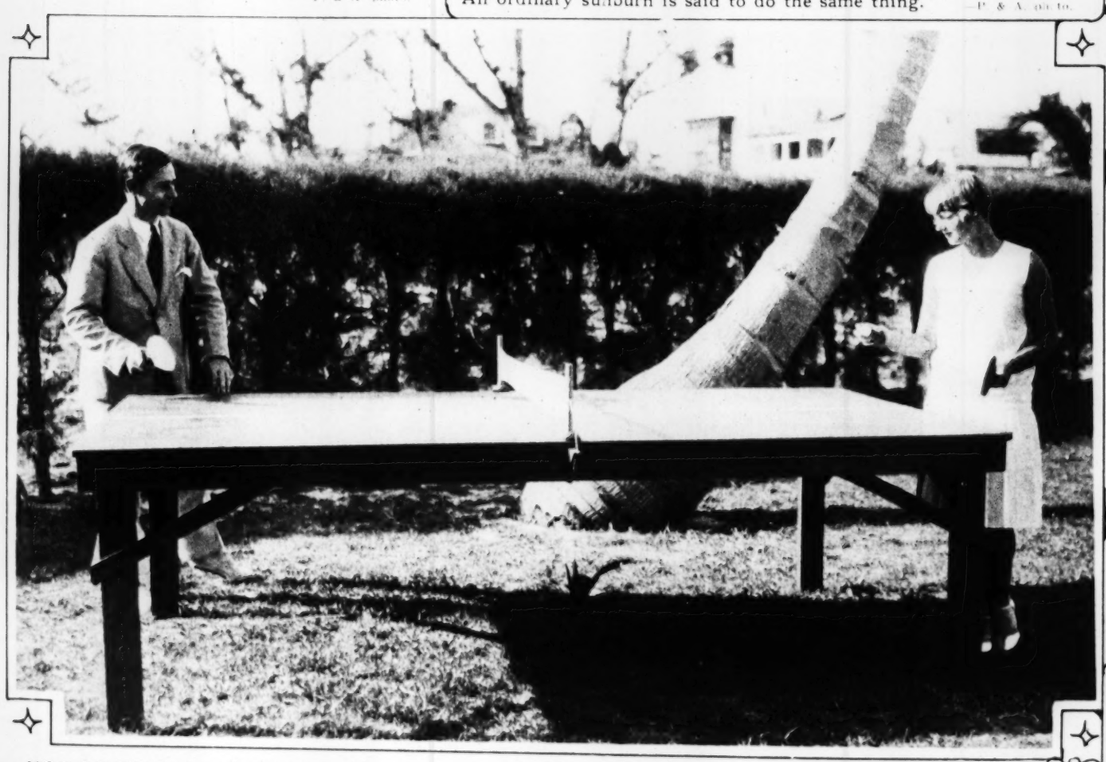
FIGHT PROMOTOR IN FLORIDA—Tex Rickard pauses at the gate of his home in Miami for a snapshot, the day before he was operated upon for appendicitis. P. & A. photo.



ANOTHER WEAPON OF THE BEAUTY SPECIALIST—You put yourself in a chair, the door of this electric contraption closes and imprisons head and shoulders, and there you sit for twenty minutes while something goes on which will give you eventually—or so they say—a pinkish, clear new skin after the old one has peeled off. An ordinary sunburn is said to do the same thing. —P. & A. photo.



ANOTHER QUEEN IN EXILE—Consort of King of Afghanistan, who has had to flee from his subjects because they resented the European dress and manners they brought back to their native land after a visit to European capitals. The Queen was never attired like this until she encountered Paris. —Int national photo.



NOT SO VERY STRENUOUS—Table tennis played at Palm Beach by Miss Genevieve Fox of Southampton, Long Island, and a visitor from Switzerland. —Herbert photo.



READY FOR THE BEACH—Mrs. Edgar Selwyn, wife of the noted theatrical producer, as she appeared dressed in beach pajamas of dazzling hues. —International photo.



Mercolized Wa... Keeps Skin Yo...

Remove all blemishes and discolorations by using... pure Mercolized Wax. Get an ounce, and use... Fine, almost invisible particles of aged skin... defects, such as pimples, liver spots, tan, freckles... pores have disappeared. Skin is bleached... velvety, and face looks years younger. It... brings out the hidden beauty. To remove wrinkles and other age lines, use this formula: ... dered saxolite and 1 half pint witch hazel. ...

Fat Comes at Forty



Fat Need Not Come

Science has found the reason why people grow fat. That reason lies largely in a defective gland. To some that condition comes in early years, but to most people after 40.

A certain gland, which largely controls nutrition, becomes weak. Then fat, which should go into fuel and energy, deposits itself in fat.

No starvation, no over-work, can rectify that condition. Both are harmful. The right remedy is to activate the under-active gland. Physicians the world over now employ it.

That is the method employed in Marmola prescription tablets. They are based on scientific research on the cause of excess fat. A famous medical laboratory perfected them. People have used them for more than 20 years—millions of boxes of them. You can see the results in every circle—in new youth and beauty, new health and vitality.

Do what your friends are doing. Correct the cause of excess fat. Don't starve, don't over-work. Take Marmola tablets daily and watch the delightful results. You must correct the cause.

Do this, because this is the scientific way. Results you get without it don't last. Do it because multitudes of others, all about you, have proved its efficacy. Do it now. Every day of delay means that your life is not being lived at its best.

Marmola prescription tablets are sold by all druggists at $1 per box. If your druggist is out, he will get them at once from his jobber.

MARMOLA
Prescription Tablets
The Pleasant Way to Reduce

ADVERTISEMENT



HANDS OF 20 AT 41—Smooth, soft, white, young hands... Even at 40—even when you do your own housework! Too good to be true? Not at all! Campana's Italian Balm—a new kind of skin-comfort and skin-beauty aid, invented by the internationally known Dr. Campana, is guaranteed to produce satisfactory results. Especially valuable in winter as a guard against chapped skin. Sold at drug and department stores—thirty-five cent and sixty cent bottles. Approved by Good Housekeeping. Free travel size bottle on request. Campana Corp., Twenty-six Lincoln Way, Batavia, Illinois.

BUI...



Three stages of the construc... shown in one photograph. A... right, a former for iron ro... has just been pulled out of... lattice work just behind it. ... mer will next be covered w... inforcing metal. At left, t... in the middle of the photog... is likely to exceed $11,000,0...



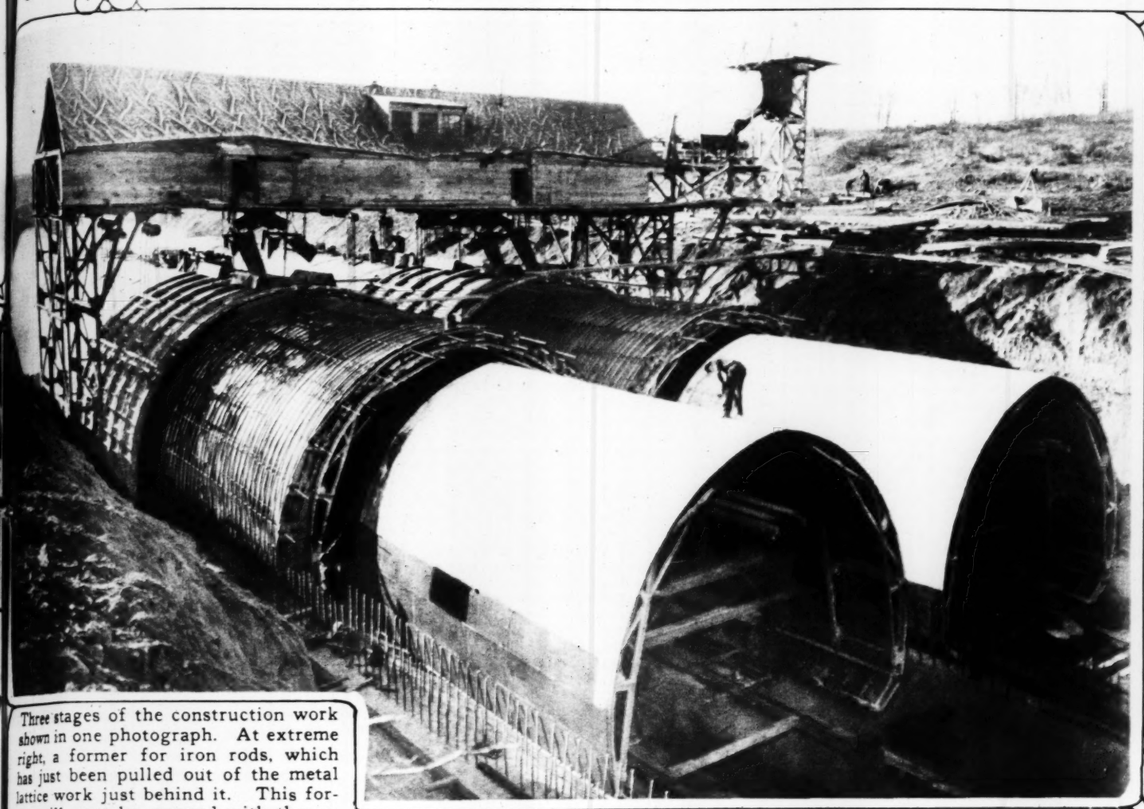
These huge pipes for the ...



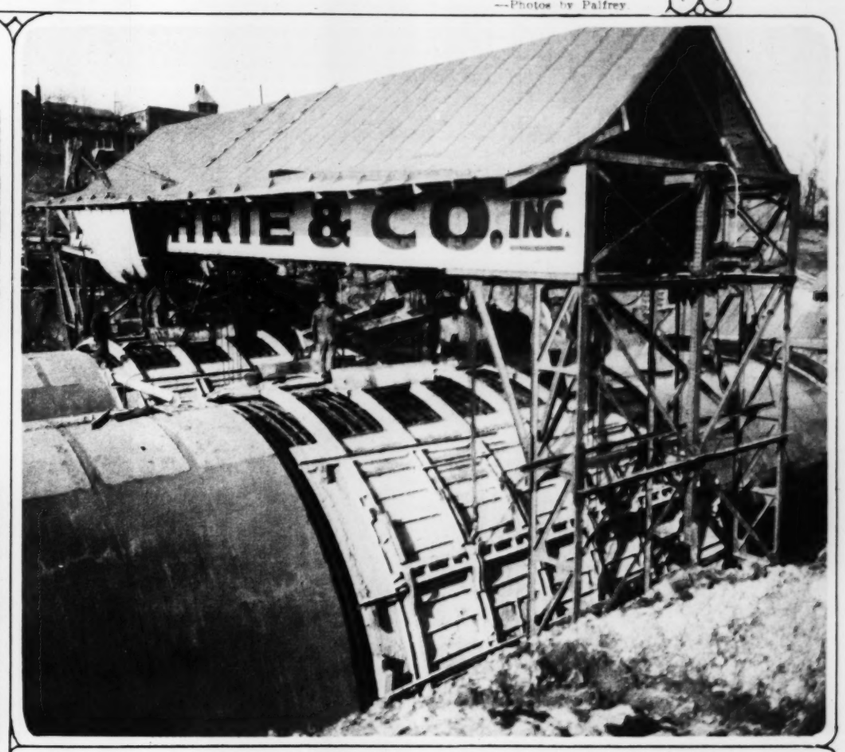
A section a...

BUILDING A PERMANENT PRISON FOR THE UNRULY RIVER DES PERES

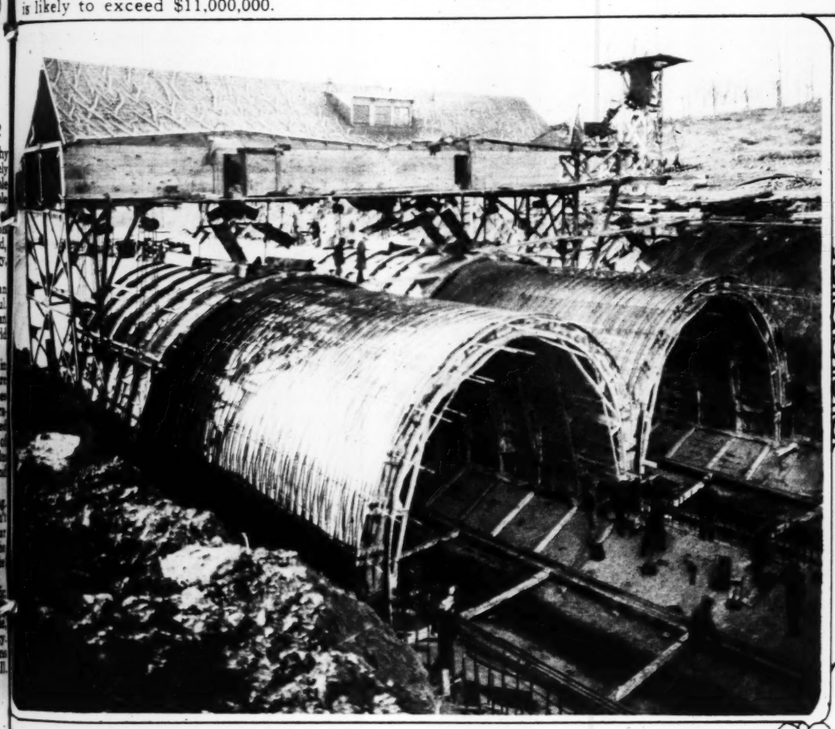
—Photos by Palfrey.



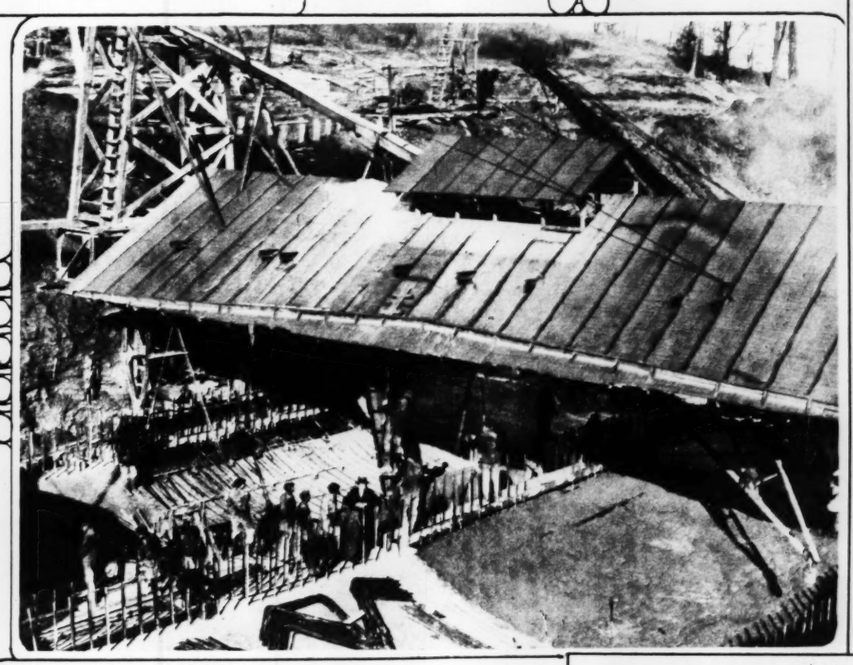
Three stages of the construction work shown in one photograph. At extreme right, a former for iron rods, which has just been pulled out of the metal lattice work just behind it. This former will next be covered with the reinforcing metal. At left, the mold in place for the pouring of concrete. This mold covers a section just like the one in the middle of the photograph. The total cost of imprisoning this troublesome stream, as it winds through St. Louis, is likely to exceed $11,000,000.



A closeup view of the form used in the pouring of concrete.



These huge pipes for the waters of the River des Peres are being built in pairs.



The lower side, or bottom of the sewer lines. On right the concrete has already been poured. On left, the reinforcing metal rods are being put in place ready for the concrete workmen.



A section all completed. As this photograph was taken the work of covering the pipes with dirt had already begun.



Phyllis Haver Says—

"I find Maybelline ideal for darkening and beautifying eyelashes and eyebrows. It is so easy to use and gives such marvelous results. I would not think of being without Maybelline for everyday use, as well as for best effects in my screen work."

Sincerely yours,

Phyllis Haver

And so do millions of women in everyday life. For Maybelline multiplies the natural beauty of the eyes a thousandfold. A brush stroke or two applied to the lashes—and your eyes will have much the same charming depth, brilliance, and lovely expression as Miss Haver's eyes.

Try Maybelline. You'll be delighted with this popular eyelash beautifier. Perfectly harmless.

Solid or Waterproof Liquid Maybelline
75c at all Toilet Goods Counters

Maybelline
Eyelash Beautifier



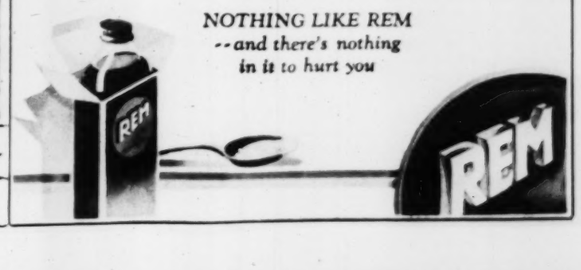
Mr. Earl McMahon of 91 Rensselaer Ave., Cohoes, N. Y., has a mighty cold job—cutting ice and selling it. He's found REM is best for the coughs he can't help getting!

"IT'S GOOD" said the Paper
"IT'S GOOD" said the Druggist
"YOU BET IT'S GOOD" says Mr. McMahon

"My business is harvesting ice out of the river and selling it wholesale and retail," says Mr. McMahon. "It's pretty cold sometimes when we are cutting ice. Sometimes I come home with a bad cough. I found by experience that REM is the best relief. I saw about REM in the papers and John Kennedy, the druggist on Ontario St. near Park Ave., told me it was good, so I tried it with good results. My wife has given it to our six children and she likes it as well as I do. They like to take it and it certainly does the work."

REM didn't just "happen",--there's 43 years of pharmaceutical experience back of it. *We've* done the experimenting *for* you.

NOTHING LIKE REM
--and there's nothing in it to hurt you



ADVERTISEMENT

The NEW HOTEL JEFFERSON

The JEFFERSON PICTORIAL

12TH BLVD AT LOCUST St. Louis



THE ADOLPHUS ROOM which has been dedicated to the memory of that nationally prominent St. Louisan Adolphus Busch. The famous painting of Mr. Busch by Zorn adorns the place of honor surrounded by pleasing luxuriousness.



THE GRAND LOBBY of the New Hotel Jefferson, presenting an interior scene of grandeur, with its dazzling and sparkling lighting arrangement and an inspiring loftiness. An excellent example of modern appropriateness is the forest foliage ceiling, the work of Professor Julius Moessel, the famous mural decorator of Munich, Germany.



THE SALLE ROYALE—The main dining room of the New Hotel Jefferson—in a setting moderne and cubist cut mirrors, arranged with charming terraced levels, affords the St. Louisan and his guest a cuisine incomparable at modest prices, with a service of faultless character.



THE BANQUET HALL AND BALL ROOM, known as the Gold Room, seating 1200, presenting a massive richness, where scenes of festive gayety hold forth on a scale of magnitude in keeping with the progress of St. Louis



THE LADIES' LOUNGE on the Mezzanine floor of modernistic Chinese artistry, cheerfulness and modern charm to arouse feminine enthusiasm.

THE NEW HOTEL JEFFERSON

In the very heart of St. Louis' business, pleasure and civic centers, is the first and only hostelry in the West to catch and portray that new note of American modernism in its appointments, decorations and service, typical of progress, of the airplane and flashing searchlights. It is a revelation of today's visions symbolizing the achievements of tomorrow!

The new hotel has all the known facilities to demonstrate its warm hospitality and efficient service. Every comfort and convenience is available, clothed in beauty, beaming with courtesy!

The beautiful furnishings of the new hotel were gathered from the country's modern shops, being selections made by SCRUGGS, VANDERVOORT AND BARNEY, Tenth and Olive Sts.; the attractive paneling and mill work of "Satin Brand" finish came from the HUTTIG SASH AND DOOR COMPANY, 1200 S. Vandeventer; the lighting equipment was designed and manufactured in St. Louis by the EDWIN F. GUTH COMPANY, 2615 Washington Av.; the electrical wiring throughout was installed by THE VIERHELLER ELECTRIC COMPANY, 1111 Pine St.; calking and Monarch metal weatherstripping by the W. J. MOSLANK COMPANY, 4800 Delmar Blvd.; the terrazzo in the lobby and staircases by the TERRAZZO COMPANY, Incorporated, 1232 Arcade Bldg.; the granite base for the building from the J. H. BROD GRANITE COMPANY, Arlington Av. and Terminal Tracks; JOHN W. ROWAN PLASTERING CO., Inc., Ambassador Bldg., executed the plastering contract and the painting was handled by BEAL & McNAMARA PAINTING COMPANY, 5078 Easton; BOAZ-KIEL were the general contractors and TEICH & SULLIVAN, Architects.



VIEW OF THE MEZZANINE LOUNGE seen by the guest or visitor as he emerges from the elevators or appears at the head of the grand marble stairway entrance.



A TYPICAL SITTING ROOM, characteristically modern in every particular, with comfort one of its prime motives and the artistic everywhere in evidence.



ONE OF THE BEDROOMS, typical of the quiet dignity of the modern trend in decorations and furniture, with an inviting and restful simplicity.



TH BLVD
LOCUST
Louis

the Gold Room,
of festive gayety
ess of St. Louis

in decorations and fur

8 PAGES OF FUN

ST. LOUIS POST-DISPATCH

TWO COMIC SECTIONS

ST. LOUIS, MO., JANUARY 13, 1929

©by H. J. Tuthill

THE BUNGLE FAMILY

This comic appears every day in one of the TWO comic pages of the daily Post-Dispatch

By H. J. TUTHILL

















MR. AND MRS.——

By BRIGGS

HELLO GRACE- YES THIS IS VI-- WHAT?--OH I THINK THAT WOULD BE SIMPLY SWELL-- I DON T KNOW ABOUT JOE-- HE'S BEEN YELLING ABOUT EXPENSES.... BUT I THINK A MOTOR TRIP WOULD BE WONDERFUL-- YES JUST TO GET AWAY FOR A FEW DAYS

OH I THINK I CAN WIN HIM OVER--- HE NEVER WAS CRAZY OVER MOTORING BUT I KNOW HOW TO GET HIM--- YES HE'S LIKE ALL THE REST OF THEM-- LOVES TO BE FLATTERED AND PETTED--- YOU KNOW YES I'LL CALL YOU BACK

HOO HOO

HELLO THERE YOU OLD DARLING--IS MY BABY PET LAMB COMFY?

JOE DEAR- DO YOU KNOW I THINK YOU'RE AN AWF'LY GOOD SPORT- A GAME GUY

I WOULDN'T BE 'TALL S'PRISED IF WE HAD A HEAVY FALL OF SNOW B'FORE MORNING

IT SAYS HERE THERE'S A HEAVY FALL OF SNOW ALL THROUGH THE MIDDLE WEST

-AND THEN TOO YOU'RE ALWAYS SO GENEROUS AND KINDLY

OH BY THE WAY I WAS JUST TALKING TO GRACIE ON THE PHONE AND-

OUT IN MEDICINE HAT AND GRAND FORKS THE THERMOMETER IS 25 BELOW ZERO-

JOE COME BACK HERE--WHERE YOU GOING?

I JUST HAPPENED TO THINK-I'VE A VERY IMPORTANT ENGAGEMENT I NEARLY FORGOT IT

WHERE DO YOU THINK YOU'RE GOING HUH? TAKE OFF THAT HAT THIS INSTANT

HONEST VI-I GOT TO GO DOWN TO THE OFFICE- 'S IMPORTANT

WILL YOU STAY HOME AND HEAR WHAT I HAVE TO SAY? WILL YOU?

YE-HEH-HEH-ES I'LL DO ANYTHING YOU SAY- YES YES YES HEH HEH!!

YAH-H-H-HOO'

PAPA LOVE MAMA?

ROSCOE - YOU'RE MOTHER, TAKE IT FROM ME, IS PROBABLY ONE OF THE WORLD'S MOST REMARKABLE WOMEN

BRIGGS

©1929 NY TRIBUNE, INC.

THE NEE

GEE LOOK A SNOW, DADD THIS KEEPS GOING TO HA LOT OF SNO I'LL BET

-WE MADE COMFORTAB AND WITH WE COOKE FOOD WE -THE SNOW IN A COUPL WERE O

-I KNEW JUST AB THE CABIN, SO, OF A TALL PINE WITH WHICH I P SNOW UNTIL I LO

-AFTE BACK CLEA SO FR

RIGGS

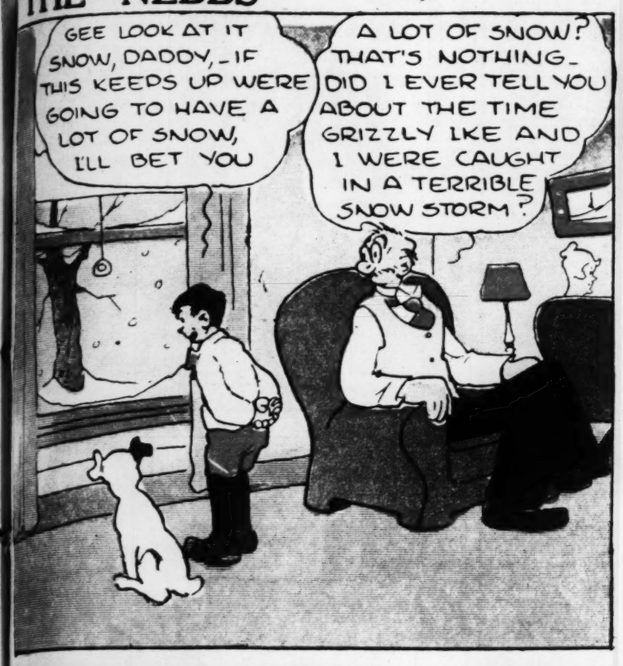
HEN TOO
RE ALWAYS
GENEROUS
D KINDLY

- I GOT TO
TO THE
CE -
MPORTANT

E MOTHER,
ME, IS
OF THE
EMARKABLE

B781664

THE NEBBS -:- Snow Means Woe To Rudy -:- By SOL HESS



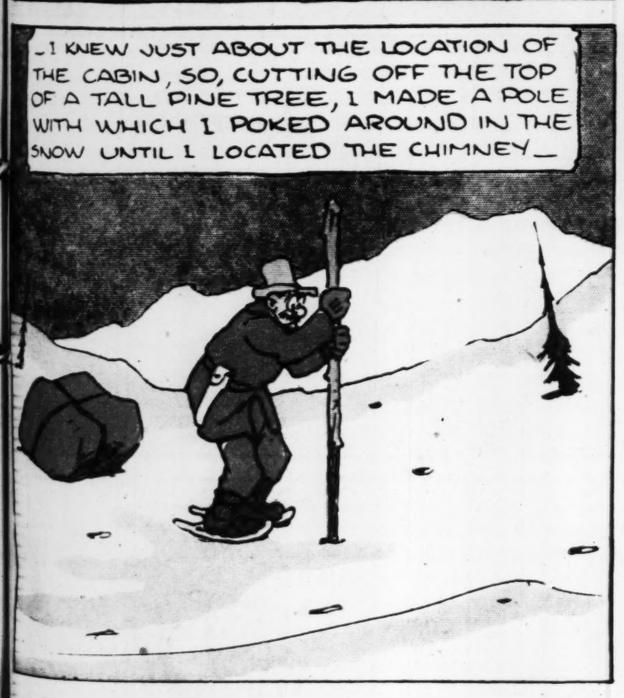














(Copyright, 1934—by Bell Syndicate, Inc., Trade Mark Reg. U. S. Pat. Off.)
Great Britain Rights Reserved









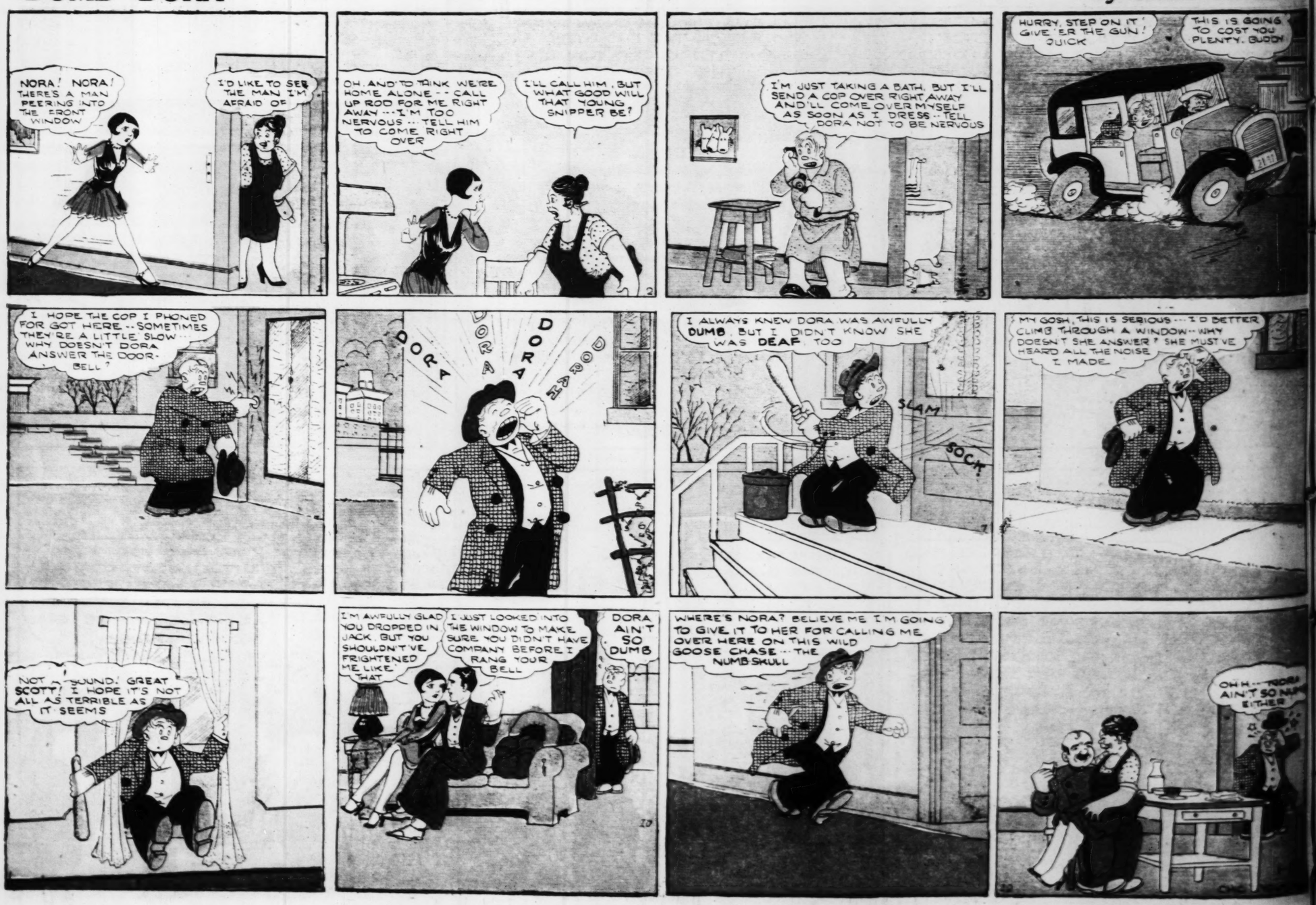
BRINGING UP FATHER

By McMANUS



DUMB DORA

By CHIC YOUNG



Reg. U. S. Pat. Off.; Copyright 192 by Metropolitan Newspaper Serv

8 PAGES OF FUN

ST. LOUIS POST-DISPATCH

SECOND SECTION

ST LOUIS. MO. JANUARY 13. 1929

ELLA CINDERS

Reg. U. S. Pat. Off.; Copyright 1929. by Metropolitan Newspaper Service

-NOW THEY'RE IN A CLINCH - THEY BREAK- A RIGHT - A LEFT - BLACKIE HAS BULL AGAINST THE ROPES - A TERRIFIC SOCK TO THE JAW - THE BULL IS GROGGY - HE'S DOWN - ONE TWO - THREE -

Blackie's in military school now, you know....

QUIT PICKING ON LITTLE RONALD, YOU BULLY, OR I'LL KNOCK YOU OUT OF UNIFORM!

YOU WILL, HUH? WELL, MEET ME IN THE GYM TONIGHT, AND I'LL GIVE YOU A MOUTHFUL OF LOOSE TEETH!

OKAY— I'LL BE THERE!

THANKS, BLACKIE— I WISH I COULD DO SOMETHING FOR YOU!

YOU CAN HELP ME SOME TIME WITH MY CHEMISTRY— THEY SAY YOU'RE A SHARK AT IT!

I GOT AN IDEA TO FIX THIS CINDERS KID— YOU MAKE RONALD GET TWO CAPSULES OF ETHER FROM THE LAB— I'LL PUT THEM IN MY RIGHT GLOVE—

AND THEN WHEN YOU SOCK HIM IN THE NOSE— DREAMLAND!

SO, THAT NIGHT

REMEMBER, BULL— THE ETHER'S IN YOUR RIGHT GLOVE. POKE HIM A COUPLA TIMES WITH YOUR LEFT, THEN LET HIM HAVE IT!

I'LL SOCK YOU SO HARD THEY'LL HAVE TO PRY YOUR NOSE OFF YOUR CHIN!

YOU TALK A GREAT FIGHT!

NOW THE RIGHT AND PUT HIM TO SLEEP!

PARDON MY GLOVE! SWEET DREAMS, CINDERS! SLEEP WELL!

I SLEEP WELL, BUT NOT EASY— AND YOU'RE NO SANDMAN!

Reg. U. S. Pat. Off., Copyright 1929. by Metropolitan Newspaper Service

JAN. 13-1929

GREAT FIGHT— I KNEW YOU'D WIN!

HE DAZED ME WITH HIS LEFT— BUT HIS RIGHT SORT OF.. WOKE ME UP— FUNNY!

I WONDER IF IT HAD ANYTHING TO DO WITH THE MISTAKE I MADE TODAY— A BOY ASKED ME FOR SOME ETHER IN CAPSULES AND I GAVE HIM SPIRITS OF AMMONIA! I CAN'T UNDERSTAND HOW IT HAPPENED!

HAVE YOU A LITTLE CARTOONIST IN YOUR HOME?

DRAW IN THE FUNNY FACES



THE CAPTAIN AND THE KIDS

Trade Mark, 1929, Reg. U. S. Pat. Off.

By R. Dirks
Originator of the Katzenjammer Kids



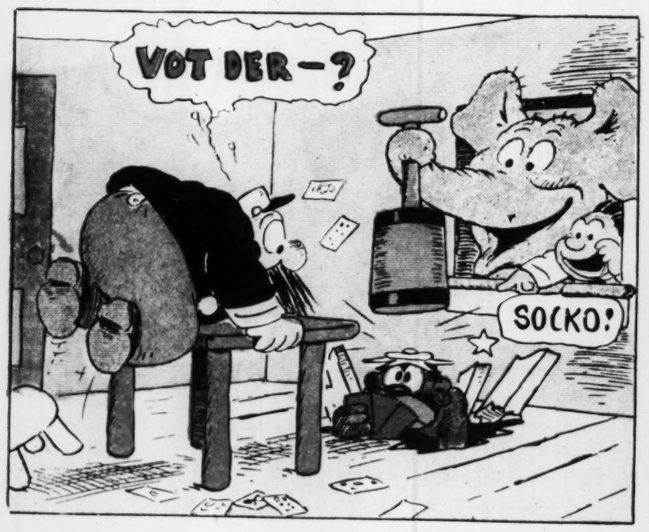






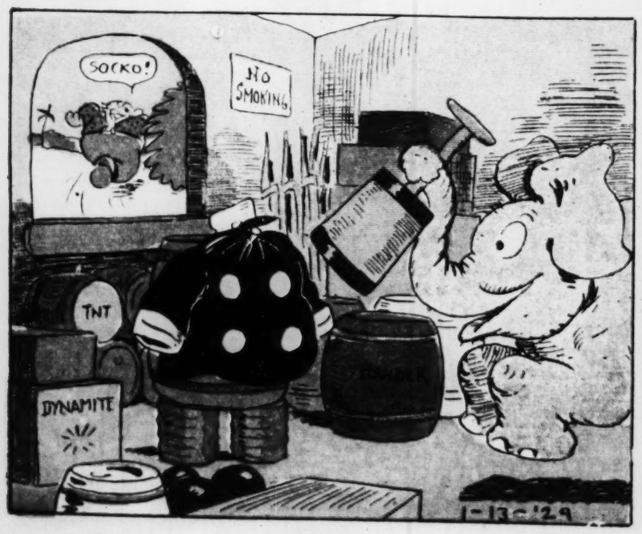














Copyright Press Publishing Co. (New York World) 1929



MUTT AND







TOONERVIL







MUTT AND JEFF

-:- Another Blindfold Test -:-

By BUD FISHER



TOONERVILLE FOLKS

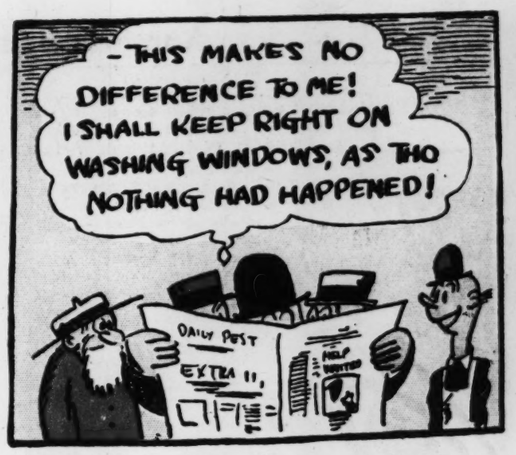
THE MAN WHO COULDN'T BE FOOLED

By FONTAINE FOX











NIZE BABY

Trade Mark, 1929, Reg. U. S. Pat. Off.

By MILT GROSS













